Daily Globe.

ST. PAUL MINNEAPOLIS NEWS.

VOL. XV. SAINT PAUL, MINN., TUESDAY MORNING, JUNE 13, 1893. NO. 165.

CASH FOR A CARNIVAL

The Managing Board Has an Interesting Session on That Subject.

Confidence Expressed by the Water Board in the Record Matter.

Closing Session of the Black Chapter of the Knights of Israel.

General Summary of the News of the Day in Minneapolis.

If it is true that nature moves in harmony, she never did the act more completely than she did at the meeting of the Carnival association at the New York Life Insurance building yesterday afternoon, for the heat of the atmosphere at carnival headquarters, and the heat of the arguments ventured by carnival members, had a mutual place on the thermometer. Both were tremendously high. The fact is that the Carnival association is in a hole, which seems bottomless at present, and the members are going to try in the next few days to fill a portion of it up. It is no one's fault, but is simply the result of the terrific stringency in financial matters generally, a crisis not expected when it was first organized. The meeting yesterday, however, is expected to be productive of good results, and such results as will prevent the bringing of Minneapolis into disrepute, on account of the failure of the original carnival idea. The attendance was small. The only gentlemen present were Geo. A. Brackett, John Goodnow, F. B. Janney, F. M. Washburn, C. L. Brackett, Col. Johnson, I. C. Seeley, A. B. Choat and W. K. Morrison. The association has made binding contracts with New York, Pennsylvania and Cornell crews and other fraternities which can not be violated, while the Minneapolis Cycle association under the promise of backing from the Carnival association, has gone ahead and secured a place on the international cyclers circuit, which will furnish races between representatives of seven nations. A committee consisting of Messrs. Choat and Washburn waited upon the carnival association yesterday afternoon and desired to know just what backing that they could look for from the carnival association, and intimating that they had been given to understand that the carnival association would assume the matter of prizes. This precipitated a hot discussion.

Mr. Brackett, who has held down the unenviable position of director general of the enterprise, in a very satisfactory manner, made a speech, in which he said:

"I deplore as genuinely and sincerely as any one the failure of the scheme as originally proposed; but, gentlemen, I am of the opinion that it is the very best policy to drop the matter as soon and as gracefully as possible, yet performing faithfully all of the contracts made, and, as far as can be done, to fulfill all the moral obligations made. Yet, I am frank to admit that we will have a hard time to do even this, as things now look. When the most enterprising men in the city, those who have thrown their hats the highest in this matter, drop out, it is easily seen that the thing is dead. Yet, it is no one's fault," said Mr. Brackett. "In all of my thirty-seven years residence in Minneapolis I never saw such a feeling of uncertainty in financial matters as is now felt here. A man with $75,000 of the best securities cannot get $5,000 at any bank. This failure of the carnival is not due to a lack of enterprise, but to the unexpected financial events of the past two weeks."

Mr. Brackett thought that the association had money enough to carry out the contract, already signed, and might spare a little to help along the bicycle tourney, but that was all.

Mr. Choate did not think that the value of having the bicycle events held in Minneapolis was thoroughly appreciated. It will bring the best men from seven nations, and he was sure the gate receipts would more than pay the expenses.

Mr. Johnson said that there were already $2,500 due creditors, and he was not in favor under the existing circumstances of voting any stated sum to the bicycle association.

Mr. Goodnow thought the same, and announced that his efforts to secure subscriptions in the past few days had disheartened him. The answer universally was a refusal.

Mr. Washburn would not recognize such a word as fail, and announced that the cycle part of the summer's events should not fail, even though he had to pay it himself.

Two hours of weary debate failed to develop how much money the bicycle association could look for. Mr. Johnson made a motion that as the sum of $10,000 had been subscribed, that bills be paid in the following order: Bills already due, bills and contracts maturing, and the residue up to $10,000, and not exceeding $2,000, to go to the Cycle association. As there was not a majority of the executive committee present, the motion could not be put, and will be presented as a recommendation at a meeting of the executive board. In the meantime a committee will make another effort among the wealthy citizens, and will try and secure checks instead of pledges. The former are badly needed, as Cornell's crew and the others are even now waiting for cash to bring them here next week.

PRAISED WINTHEISER,

Even if They Did Not Locate the Water Board Records.

The row between Waterworks Billy and the council committee on waterworks is interesting the other members of the council in no small degree, and several of them, among whom were Ald. Haynes, Adams, Rollins, Snyder and Ingenhutt came down to the city hall yesterday forenoon to see about it. All felt that Mr. Wintheiser had in a degree been maligned, and although not in a position to state what records belonging to the department were being withheld by Mr. Wintheiser, as had been claimed, none had any hesitation in speaking in the highest terms of praise for Mr. Wintheiser.

Ald. Rollins stated that the committee was trying to get rid of a public servant of twenty-two years' standing, and was very indignant over the committee's action generally. "As an illustration of how they are looking after the interests of the city," he remarked, "I can point to one of the 'tappers' named Brannigan. A 'tapper' is of course obliged to make measurements, but this man can't tell one figure from another, and can't even sign his name to the pay roll."

Ald. Adams, who was a member of the waterworks committee until the revolution, has great faith in Mr. Wintheiser's integrity. "I verily believe," he said, "that it would be a public calamity if Mr. Wintheiser should leave the waterworks department, and I am not the only one who thinks so. There is on file or should be among the records of the department an urgent request from the local board of underwriters petitioning and urging the retention of Mr. Wintheiser.

The old street foreman asserts that Mr. Redfield, engineer of the department has full records of all the valves, taps and hydrants, many of them in a more complete condition than those that he has.

"I want people to understand that I am a white man and not fear that I will by any act of mine cripple or hamper the department by refusing to give any information that would be needed. Why there might be a fire here like the one in Fargo, just by some little mistake. I would not have the responsibility for anything like that resting on me—never."

CLOSED WITH ELECTION.

End of the Grand Black Chapter, Knights of Israel.

The session of the Grand Black Chapter of the Knights of the Camp of Israel continued all afternoon yesterday, and a large amount of routine and private business was transacted. The reports of the officers showed an increase of members and the affairs of the chapter to be in a prosperous condition.

Last evening the officers of the Grand Black Preceptory met in the hall, 55 Fourth street, and exemplified the degrees from black to red cross to Mount Sinia R. B. P. No. 20, there being in all eleven degrees. The work continued late into the night, and at 12 o'clock a recess was taken and the members enjoyed a banquet at the Brunswick hotel.

The regular sessions of the Grand Orange Lodge will begin this morning at 10 o'clock. There will be two sessions today and a vast amount of business will be transacted. The sessions will not be open to the public.

The sessions of the Grand Black Chapter closed yesterday afternoon with the election of the following officers:

Henry Robinson, Pittsburg, grand master; A. M. I. McLeod, Quincy, Mass., deputy grand master; H. A. Johnston, Minneapolis, second deputy grand master; William Watson, Minneapolis, chaplain; J. W. Wilson, Canbora, Mich., first deputy grand master; R. C. Knox, Boston, second deputy grand master; R. P. Humphries, Minneapolis, third deputy grand master; D. Q. Adams, Minneapolis, fourth deputy grand master; William Damsen, Boston, registrar; John Damson, Boston, deputy grand registrar; J. H. Nelson, Minneapolis, second grand registrar; R. G. Paden, Pittsburg, treasurer; W. J. Lees, Pittsburg, deputy grand treasurer; W. J. Kyle, Thorpsburg, Pa., grand lecturer; John Marshall, Philadelphia, Pa., deputy grand lecturer.

In addition to the programme announced for the Lyceum theater Wednesday night, an address will be made by N. S. Tupper, and also by S. M. Hunt, who will speak on the subject of the "Little Red School House."

The delegates will be welcomed by either Acting Mayor Kilelli or W. A. Snyder.

EXCITED LUTHERANS

Put in a Warm Day Over the Augsburg Affair.

Excitement ran high all day in the session of the United Lutheran church, and fully 1,500 persons crowded the ditorium. The exciting question was the report on the president's message, which was taken up section at a time. When the first section was read—the school affair—Prof. Oftedahl made an excited speech and this proposition: "I want to inform the conference of some resolutions adopted by the trustees of Augsburg seminary to the effect that this difficulty should be settled by friendly and brotherly means. In view of accomplishing this, the Augsburg trustees propose that a committee be appointed and authorized to convene with the trustees of the Augsburg seminary, as well as with the trustees of the United church and form such plans as would be agreeable and profitable to all. Owing to the fact that we have discovered that the property of Augsburg seminary cannot be legally transferred to another corporation, we propose that other ways be discovered whereby it can be brought about that the United church gains and holds possession of the affairs of the college."

Prof. Bockman wanted the matter settled at once, and Rev. Rasmussen wanted the substitute laid on the table, but the convention voted it down. The debate was continued until the noon hour arrived.

At the opening of the afternoon session of the council of the United church, the committee appointed to investigate the charge of malfeasance preferred by Prof. Solrdrup against President Hoyme reported progress, but will hardly be able to submit a full report today.

The question of transferring Augsburg seminary to the United church was then taken up, and nearly the whole session was devoted to the discussion of that important subject. Some of the speakers used very stong language, but the great bulk of the audience kept comparatively cool.

Rev. N. J. Keldahl, who has been after Prof. Oftedal in particular with a sharp stick for the past two years, seemed to strike the key-note of the sentiment of the meeting when he declared that the churches expect that the Augsburg seminary trouble will be settled at this meeting. The proposition made by Prof. Oftedal would simply put off the matter, he said. He also referred to the past to prove that the board cannot be trusted to do what the church has intended it to do. The proposition of the committee, on the other hand, proposed to settle the matter at once, besides making all reasonable concessions to the anti-transfer party. It would also be a dangerous precedent to leave such important matters in the hands of a committee, as Prof. Oftedal proposed, instead of having the meeting settle the difficulty.

"The board of trustees has retained Augsbery seminary illegally," were the Rev. Kildahl's words, "and to negotiate with the board would virtually be the same as to admit that the board has been right."

Rev. Romsdal thought the proposition of Oftedal would open the way to a peaceful and Christian settlement of the difficulty.

Rev. O. Paulson felt sure that if a committee were to confer with the board it would lead to a speedy and satisfactory settlement of the whole matter, for as a member of the board he knew that the board was ready to transfer the property as soon as the church would give the necessary guaranty.

Rev. Gynild was glad because most of the speakers had expressed themselves in a conciliatory strain, and he for one rejoiced because he expected better times for the United church in the immediate future. He preferred the plan proposed by Prof. Oftedal.

Rev. Boe thought Prof. Oftedal had behaved like a disobedient boy in this matter. The United church had ordered him to transfer Augsbery seminary, but he never stirred.

Rev. P. A. Rasmussen, of Leland, Ill., the vestor of the United church, made an earnest speech which put Prof. Oftedal and Surdrup in an unfavorable light. According to the assertion of the anti-transfer party the proposition of the committee meant "war," the substitute of Prof. Oftedal "peace." At the Kenyon meeting in 1891 the board would transfer on certain conditions. These conditions are conceded in the proposition of the committee, and now this is declared to mean "war." It really looked as if the sentiments of the United church always meant "war," and that the wishes of Profs. Oftedal and Surdrup meant "peace." "What party has always yielded?" he asked. "We, the majority. We have given upon St. Olaf college against our wishes in order to obey the decision of the local churches. And still we are accused of waging war." He concluded by an energetic protest against this charge, and assured the audience that he could, with a clean conscience, solemnly declare that he longed for "peace" and worked for peace.

Rev. Sangstad V. Crookston did not see why people should lay such a tremenduous stress upon the formal control of Augsbery seminary. The United church has, in fact, always controlled Anysbery seminary, and here he substantiated his assertion by referring to a number of well-known facts.

Rev. T. H. Dahl, a former admirer of Prof. Oftedal, thought the report of the committee was the plainest and safest and fairest in every respect. He, for his part, already had had enough of Prof. Oftedal's negotiations, and for that reason he had no hankering for his substitute which could be expressed in these two words: "Negotiations Postponed."

Rev. Th. Eggen thought it was all right to use such fine words as "peace," but he would prefer to go behind the returns, and there he found a discrepancy. "Can you go back to your churches," he shouted to the delegates, "and tell them that you stayed here eight days without doing anything? If we do not settle the matter now we shall be responsible for the possible disruption of the United church."

Rev. K. B. Birkeland, who has made himself conspicuous by defending the anti-transfer party through the press, made a speech which the audience seemed to enjoy. He thought the United church ought to repent because it had wronged the board of trustees of Augsbury seminary. He accused the majority of misusing its power. "You seem to be bound to sit down upon us, to crush us," he screamed to the top of his voice, "but what can you do with us? We are right here, and we will remain in the United church, every one of us, and the only possible way of making us keep quiet is to kill us." The audience did not seem to regard the situation to be very dangerous, however, inasmuch as quite a number smiled audibly and the rest wore jolly countenances. The dramatic effect was wholly lost when he said the minority would "stick like shoemaker's wax in the hair." And when he left the stage suggesting that the controversy be kept out of the press in the future, there were undoubtedly quite a number who took the whole speech for a joke.

Rev. A. Wright proposed that the committee which made the regular proposition immediately confer with the board of trustees of Augsbery seminary, and that they report at 2 o'clock this afternoon as to what may be done by way of transferring Augsbery seminary to the United church. The motion was met with vigorous opposition, but it was nually adopted by a large majority.

Prof. A. Trive, the president of Canton college, South Dakota, reported that the work done at the college during the past year was highly satisfactory. The total enrollment was 116, and six young people were graduated from the academic and four from the normal department last spring. The college is n need of larger quarters.

NEARLY A HUNDRED

Young Men Graduated by Augsburg Seminary.

Augsburg seminary has graduated seventy-five young men from the classical department since 1879. Nearly one-half of them were present at the annual meeting of the alumni association at Augsburg seminary last night. The students' octette was in good trim and gave half a dozen different numbers. One of these in particular was looked forward to with a good deal of interest by the students and the alumni. It was a poem headed "Lif Erikson," which Prof. W. M. Petterson had written, and for which Prof. Th. S. Reimestad had composed the music. The work is very creditable, and may be sung before any assembly.

Prof. Reimstad made a speech in which there was a vein of pleasant humor. Towards the close, however, he laid some stress on the attempt made at Augsbury seminary to develop character, individuality, on the principle that "a man is a man for a' that."

Prof. Petterson made a speech which kept the audience laughing nearly all the time.

Rev. G. N. Nelson, one of the heaviest ministers in the United church, also entertained the audience for a few minutes.

Rev. O. Paulson, of Blanchardville, Wis., "the father of Augsbury seminary," as he is sometimes called, gave a brief history of the earliest days of the seminary.

Rev. Paulson said he "happened" to be in Minneapolis in 1868. Judge Vanderburgh was the first man who ever suggested that there ought to be a Scandinavian college in South Minneapolis. Mr. Murphy, who donated the park named after him to the city, also donated the block in which Augsbury seminary is built to the Methodists for a college, but they did not accept it. Then Mr. Murphy said the Norweglans should have it, and Rev. Paulson with the assistance of Judge Vanderburgh, went to work and persuaded the conference to remove the seminary to its present location from Marshall, Wis.

The alumni association elected the following officers for the coming year: Rev. S. Romsdal, president; J. J. Skordalsvold, vice president; Rev. O. Sheveland, secretary, Mr. N. Henrikson, treasurer.

The following gentlemen were elected a committee on programmes:

Rev. F. Worman, Rev. Albert Johnson and E. M. Braer.

Refreshments and a social chat were enjoyed at the close of the gathering, which was attended by some two hundred persons.

Medics' Meeting.

The annual meeting of the Minnesota State Pharmaceutical association will be held at Hotel St. Louis, Lake Minnetonka, tomorrow morning. Reduced fares have been offered over the railroads, and some good prizes are offered for the best papers. Seabury & Johnson have offered a $75 prize, in the shape of a microscope, for the best essay on "Substitution." Wednesday afternoon there will be a steamboat ride around the lake, and in the evening there will be a ball. The first session opens at 1 o'clock this morning.

When Baby was sick, We gave her Castoria.
When she was a Child, She cried for Castoria.
When she became Miss, She Clung to Castoria.
When she had Children, She gave them Castoria

HEARD AT HOTELS.

At the Holmes yesterday was W. D. Ragan, of Saginaw, Mich. Mr. Ragan is a leading merchant of Saginaw and the treasurer of the Michigan lodge of Orangemen. The purpose of his visit to Minneapolis is to attend the national meetings of that order, which opened yesterday. Speaking about the order, Mr. Ragan said:

"This is the twenty-fourth annual session of the grand lodge, which is purely an American institution. The order is about 200 years old, and, as its name indicates, is distinctly an outgrowth of the great religious struggle of the Irish Protestants. A great many people think it is an anti-Catholic society but it is no more so than the St. John's society is anti-Protestant. One of the requirements for membership in the Orangemen is that a man shall be a Protestant, but members are obligated to not take any antagonistic attitude towards Catholics or to give offense thereto. It is purely a benevolent order, but an attempt will be made this session to add an insurance feature. It is also quite likely that an effort will be made to drag the order into politics, but it will undoubtedly fail. The membership of the order is about 50,000."

Among the guests at the Windsor yesterday were H. P. Isaacs, Walla Walla, Wash.; N. Winston, a prominent railroad contractor, of Evansville, Wis., and T. J. O'Brien, a leading contractor of Superior, Wis.

Gen. William W. Averell, of the United States army, registered at the West yesterday from Bath, N. Y.

C. Latune, France; I. A. Spence, Ceylon, and H. V. Mansfield, Ceylon, and A. E. Seth, Calcutta, is the party of Oriental tourists registered at the West yesterday.

Henry Feig, the well-known Atwater politician who came within eighty-five votes of beating congressman Bowen last fall, is at the Nicollet. Mr. Feig said he was paying more attention to business than to politics just now. He intimated that he had a political grievance, and that he carried a little hatchet on his person, and that it would be used on some of his political enemies the first opportunity.

MINNEAPOLIS GLOBULES.

Mounted Policeman M. D. Hunton yesterday resigned from the force. He was appointed about seven years ago under the Ames regime.

Observations taken by the weather department at 7 o'clock last night gave the maximum temperature at 92 degrees and the minimum at 69 degrees.

At Webster & Churchill's, Nicollet house, the mercury yesterday afternoon and last night registered as follows: 2 p. m., 87; 6 p. m., 86; 10 p. m., 82; 12 m., 80.

Charles Glasco and Frank Clew were yesterday fined $25 or thirty days in the workhouse for stealing a quantity of tools from the workshop of the Milwaukee road.

Two brothers, John and Michael Dillon, living near Twentieth street and Polk avenue, engaged in a family row last evening. Michael laid John's head open with a club. Dr. Gibsoh was called. The injury was not serious.

John Hennesy, arrested Sunday by Officer Collins, on suspicion of having slugged and robbed William Lambert, was given ten days in the workhouse for drunkenness, and held at the lockup so Lambert can appear against him in court today.

Iver Larson, an Eau Claire saloonkeeper, yesterday requested Officer Morrissy to lock him up or he would commit suicide. Larson was accommodated and taken to the central station. He has been on a protracted spree and ha l a touch of the tremens.

Messrs. Tatro and Fontaine, of this city, who left for Chadron, Neb., in the interests of the humane society, with the view of preventing the proposed cowboys' race between that city and Chicago, were heard from yesterday, and it is thought that their efforts will result in having the race declared off.

The North side high school was filled to its utmost capacity last evening to hear the exercises of class day given by the third graduating class in the history of that school. Despite the almost insuperable heat an interesting programme was carried out and enjoyed. Music was furnished by the Danz orchestra. The programme consisted of two parts, the first part consisting of class history, poem, prophesy, oration and the like, and the second including tableaux and pantomimes. Altogether the entertainment was very creditable.

JOKERS' JOKES.

The rainmakers don't care a straw;
It may fall on the just or unjust;
The plan they are trying to work
Will put into their pockets the dust.
—Chicago Inter Ocean.

"Prisoner," said his honor, "you have been convicted of bigamy by a jury of your peers. Eight or your victims have appeared to give their testimony. Have you anything to say before I proceed to sentence you?"

"I'd like to ask a question, your honor."

"Very well; what is it?"

"I'd like to know what has become of the other six!"

The feeling of superiority in the sterner sex is inborn. "Mamma, do you think you'll go to heaven?" said Jack, thoughtfully looking into his mother's face.

"Yes, dear, if I'm good," said the little mother cautiously, wondering what would come next.

"Then please be good, for papa and I would be so lonesome without you."—Kate Field's Washington.

Time will change everything but a counterfeit dollar.—Elmira Gazette.

Old Party — Thank you, Antoine; thank you very much. Ah! do they allow tipping here?

Antoine—Oui, m'sier.

Old Party—And are the guests liberal?

Antoine—Non, m'sier, ze rule is ze ozzaire way.

Old Party—Very well, Antoine, here is a cent for you. I do not wish to break the rules.—Harper's Weekly.

Children Cry for Pitcher's Castoria.
Children Cry for Pitcher's Castoria.
Children Cry for Pitcher's Castoria.

TIPS TO TWO TOGAS.

Continued From First Page.

real sale. He thought Senator Washburn had over stated it, when in his speech on his bill he claimed that twenty bushels were sold on a pretense of selling, with no intention to deliver, to one actually delivered or intended to be delivered. Senator Washburn took up the gauntlet, and he and Mr. Peavey put in a half-hour of very spirited discussion, resulting just as it began, with each with his own original position.

Mr. Peavey was examined on the different markets for several years past. Also on future buying and selling, of the different speculative months, and the effect of the interstate commerce law. The latter, he thought, was of little effect one way or the other. Elevator profits were entirely from the handling of grain. He joined his colleagues, the previous witnesses, in condemning the monthly government reports. For an improvement he would collect all information possible, and make report of grain actually on hand by elevators and others, and improve the character of reports as to accuracy. Truthful reports, absolutely, could not be injurious. In this respect he disagreed with extracts read from Mr. Cargill's letter, condemning the reports.

Col. G. D. Rogers, publisher of Minneapolis daily market reports, was examined on the decline of the price of farm products. He attributed it to overproduction. The decline of prices had attended the increase in production, though the per cent of each was not the same. Of this he is to furnish, by request, a written statement for the committee. Col. Rogers read from his market report of the day the point of over-production. There was in passage or afloat for Europe on June 1, 48,000,000 bushels, and a year ago, 33,000,000 bushels. There was in store at seaport towns in this country and Canada, June 1, this year, 112,000,000 bushels, against 53,000,000 a year ago. The aggregate of these is 205,000,000 bushels on hand this year, as against 148,000,000 a year ago.

Mr. Rogers agreed with the others in condemning the monthly reports.

The committee adjourned to 10 o'clock tomorrow.

Lightning Struck a Noted Church.

KANKAKEE, Ill., June 12.—The French Catholic church at St. Anne was struck by lightning early this morning. The loss reaches $30,000. This church enjoyed a national reputation. It was built twelve years ago, and it is said that fully 10,000 people, from all over the United States, made a pilgrimage to the shrine of St. Anne annually. They claim to have a finger bone of the Virgin Mary, and the tradition is that it is possessed of healing powers.

Trolley Cars Collide.

CHESTER, Pa., June 12.—Two trolley cars on the Chester Electric railroad collided at a speed of fifteen miles per hour, near Waterville, last night, and fifteen persons were seriously hurt. The momentum of the cars was such that when they crashed together the passengers were thrown into heaps.

The Nyack is Safe.

CLEVELAND, O., June 12.—The steamer Nyack, from Buffalo, reported lost, arrived here this morning. She took refuge in Erie harbor during the gale.

Impudent.

Truth.

Belle—Charlie Pruyn is the most impudent fellow in our set!

Blanche—What has he done?

Belle—Why, after I had been "not at home" to him several times, he sen t a note to the door requesting our footman to tell me that he had not called.

That Pie

I had for dinner was the best I ever ate. Thanks to COTTOLENE, the new and successful shortening.

ASK YOUR GROCER FOR IT.

Sold in three and five pound pails.

Send three cents in stamps to N. K. Fairbank & Co., Chicago, for handsome Cottolene Cook Book, containing six hundred recipes, prepared by nine eminent authorities on cooking.

Made only by N. K. FAIRBANK & CO., CHICAGO.

TRADE MARK.

The Davy Electric Belt Cures nervous, organic, and chronic diseases. Electrodes that do not blister. Send 4 cents for catalogue. The Davy Electric Truss cures rupture. THE DAVY ELECTRIC BELT & APPLIANCE CO., 230 Hennepin Ave., Minneapolis, Minn.

China Decorating R. H. Hegener, Razors Hollow Ground 207 Nicollet Avenue, Minneapolis, Minn.

Dealers in IXL Pocket Knives, English Carvers, Barbers' Supplies and a full line of Toilet Articles. Shears and Clippers ground.

At the "Plymou th Corner"

Blue Flannel and Yacht Cloth Suits

Are the neatest, cleanest, most durable and satisfactory all 'round suits that have yet been invented for summer wear. Mountain or Seashore, Lake or City Travel, or "Doing the Exposition," makes the Dark Blue Suit a necessity in every man's wardrobe.

You can buy them at the "Plymouth" from $7 up—in single-breasted or double-breasted, round or square corners. At $10 per suit there is a great variety of styles of cut and make to select from.

THE PLYMOUTH CLOTHING HOUSE

At the "Plymouth Corner," Seventh and Robert, St. Paul.
At the "Plymouth Corner," Third and Nicollet, Minneapolis.

The Century Piano Company!

OF MINNEAPOLIS,

Have by honesty and Square Dealing worked up a business which will exceed that of any music house in the Northwest.

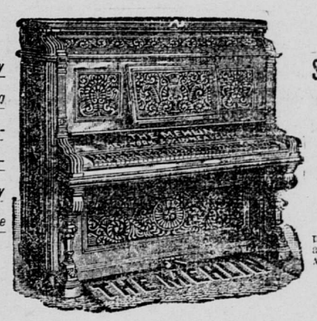

String, Reed and Band Instruments!

Organs and a complete stock of Vocal and Instrumental Music.

355 "MEHLIN" PIANOS SOLD

At Retail in Minneapolis in 1892.

Send for Catalogue. MARTIN A. PAULSON, President and Manager..

Century Building, Minneapolis, Minn.

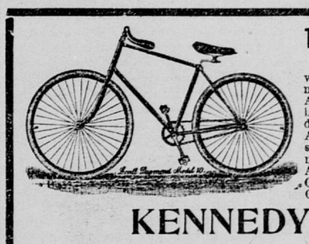

The Lovell Diamond Safety.

A strictly High-Grade Machine, fully warranted, with Morgan & Wright Pneumatic Tires. Price, $115. We are also Agents for the Victor, American Rambler, King of Scorchers, Warwick, Credenda, etc. We are Sole Minneapolis Agents for Spalding's Base Ball, Gymnasium and Athletic Goods, Hercules Dynamite, Dupont's Gunpowder, Firearms, Ammunition, Boats, Tents and Sporting Goods of every description. Send for Catalogue.

KENNEDY BROS.,

36 Washington Avenue South, - Minneapolis, Minn.

DOCTOR BRINLEY

Hennepin Avenue, Corner Fourth Street,
MINNEAPOLIS, - MINNESOTA.

The oldest and Only reliable medical office of its kind in the city as will be seen by consulting old files of the daily press. Regularly graduated and legally qualified; long engaged in Chronic, Nervous and Skin Diseases. A friendly talk costs nothing. If inconvenient to visit the city for treatment, medicine sent by mail or express, free from observation. Curable cases guaranteed. If doubt exists we say so. Hours—10 to 12 a. m., 2 to 4 and 7 to 8 p. m.; Sundays, 2 to 3 p. m. If you cannot come state case by mail.

Nervous Debility, Organic Weakness, Failing Memory, Lack of Energy, Physical Decay, arising from Indiscretions, Excess, Indulgence or Exposure, producing some of the following effects: Nervousness, Debility, Dimness of Sight, Self-Distrust, Defective Memory, Pimples on the face, Aversion to Society, Loss of Ambition, Unfitness to Marry, Melancholy, Dyspepsia, Stunted Development, Loss of Power, Pains in the back, etc., are treated with success. Safely, Privately, Speedily. Unnatural Discharges Cured Permanently.

Blood, Skin and Venereal Diseases, All forms, affecting Body, Nose, Throat, Skin and Bones, Blotches, Eruptions, Acne, Eczema, Old Sores, Ulcers, Painful Swellings, from whatever cause, positively and forever driven from the system by means of Safe, Time-tested Remedies. Stiff and Swollen Joints and Rheumatism, the result of Blood Poison, Positively Cured. KIDNEY AND URINARY Complaints, Painful, Difficult, too Frequent or Bloody Urine, Gonorrhoea and Stricture, promptly cured. CATARRH, Throat, Nose, Lung Diseases; Constitutional and Acquired Weaknesses of Both Sexes treated successfully. It is self-evident that a physician paying particular attention to a class of cases attains great skill. Every known application is resorted to and the proved good remedies of all ages and countries are used. No Experiments are Made. On account of the great number of cases applying the charges are kept low; often lower than others. Skill and perfect cures are important. Call or write. Symptom list and pamphlet free by mail. The Doctor has successfully treated and cured thousands of cases in this city and the Northwest. All consultations, either by mail or verbal, are regarded as strictly confidential, and are given perfect privacy.

DR. BRINLEY, Minneapolis, Minn.

NO PAY DOWN | FURNITURE, CARPETS, STOVES, CROCKERY.

F. H. PETERSON & CO.
73 & 75 6th St. S., Minneapolis.
MENTION THIS AD.

PATENTS.

JAS. F. WILLIAMSON
COUNSELOR AND SOLICITOR.
Two years as an examiner in the U. S. Patent Office. Five years' practice. 331 Guaranty Loan Building, Minneapolis 124 Pioneer Press Building, St. Paul.

T. D. MERWIN, patent attorney and solicitor, 911-912 Pioneer Press Building, St. Paul; and 21-22 Norris Building, Washington D. C. Established seven years in Minneapolis and four in St. Paul.

PILES.—Dr. H. Waite, Specialist, sixteen years in Minneapolis. Why suffer when cure is mild and certain? Ask hundreds of leading citizens of St. Paul, Minneapolis and the Northwest as to treatment and cure. Pamphlet free. 1219 Hawthorne avenue, Minneapolis.

Goodfellow's!

Special Sale Of Perfect-Fitting White Waists And . . . Wash Wrappers

Best values ever offered in First-Class Goods.

50 dozen Pleated Waists in light and dark Percales. Good values at 75c and 85c.

This sale only 50c each

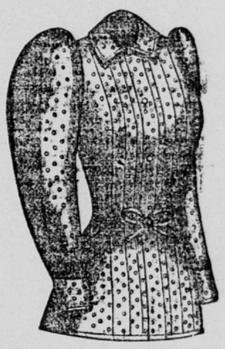

75 dozen Fine Percale and Fine Irish Lawn Pleated Waists like above cut. Cannot be found in the city less than $1 and $1.25. We offer them for only

75c each.

Also other special values in Waists at $1, $1.25, $1.50,
And up to $5 each.

Perfect-Fitting Wash Wrappers

Special values at $1, $1.25, $1.35, $1.50, $1.65 and up to $5 each.

Make selections now while our assortments of sizes and materials are complete.

Ladies' Capes and Jackets and Children's Garments

Are offered regardless of cost or former prices, to close them out.

Blazer Suits

At Half-Price, and

Silk Waists

At greatly reduced prices.

247=249 Nicollet Av., Minneapolis.

DR. NELSON

226 Washington Av. S., Corner Third Av., Minneapolis, Minn.

This old-established office of 25 years' standing is now strictly under the care of the old doctor himself, personally, Persons taking treatment here can rely upon safe, sure and speedy cures as in the many years gone by. Remember that this is the only office in Minnesota where a specialty is made of diseases of the Genito Urinary Organs and of the Chronic Nervous and Skin diseases arising therefrom. This is the only medical office in the state where every disease of every name and nature known to suffering humanity is not treated for money, and where a specialty is made with the greatest success of the above-named diseases.

Private and separate reception rooms. No one but the doctor sees you. Office hours—10 to 12 a. m., 2 to 4 p. m. and 7 to 8 p. m.

Mention this paper.

A SAFE PLACE That's what we all demand.

In large or small amounts, TO INVEST SAVINGS

Money to loan on city and town property. Write or call for references and particulars to

Minnesota Saving Fund & Investm't Co.
G. 110 Temple Court, Minneapolis, Minn.