GRANDMA'S TOILET
Is the title of the
ART SUPPLEMENT
That goes with the
SUNDAY GLOBE.

Sunday Globe.

ST. PAUL

TUESDAY'S GLOBE
Will contain a list of
Premiums Offered
For today's Globe
ART SUPPLEMENT

VOL. XV. SAINT PAUL MINN., SUNDAY MORNING, OCTOBER 29, 1893.—SIXTEEN PAGES. NO. 302.

WOMEN'S AUTUMN DRESS.

SOME CHARACTERISTICS OF THE PREVAILING STYLES.

THE POPULAR THING NOW

That Exceedingly Comfortable and Convenient Three-Piece Suit—There Are Two Types of Dress Skirts—The Best Linings and Trimmings—Skirts Are Invariably Lined.

When comfort is the special object in view, there is nothing better for ordinary street wear and for traveling than what is familiary known as the "suit"—the suit consists of three pieces, a skirt, a coat and a blouse or waistcoat. These suits are cheap or expensive according as they are bought ready-made, made at home or are tailor-made. The piece known as the coat may be made in several ways, with a tight-fitting bodice, buttoned once at the waist and rolled back above in wide revers and turn-down collar, with stock collar on the smooth waistcoat, and having a short basque, with a double-breasted long coat, or it may be in blazer style.

Skirts have settled down into a medium size, doubtless to be maintained with little variation for some months to come. The fashion writer of the New York Herald describes two types of fashionable shirts, both are more or less gored, but whereas the one encircles the figure in a bell form the other shows a slight fluting—that is to say, it is cut much wider than the first at the bottom. There is no special class of trimming confined to one more than another. You

A TAILOR MADE SUIT.

see flounces placed upon umbrella skirts, but more frequently upon the bell-shaped skirt, and bands are used to encircle each kind. Traveling costumes are for the most part made of plain woolen, such as diagonals, serge and cloth, and either quite plain or merely decorated with bands of ribbon, velvet or braid.

Skirts are invariably lined, and between the lining and the material there is always a layer of stiffening, which is more or less high, according to circumstances, but in almost all cases reaches at least as high as the knees. It may be quite superfluous to add that the stiffening must be tacked down and firmly secured to the lining, not the dress material itself. Thin silk is the only recognized lining for all really elegant dresses, even those in cloth and serge, but nevertheless the great majority are merely lined with cotton fabrics, manufactured so as to resemble silk as nearly as possible. The stiffening added in the lower part of the skirt may either be buckram or haircloth. Haircloth linings give the dresses in which they are used just the right consistency, while not interfering with the smoothness of the outside material.

The basques of many of the new mantles will be rather full, though tailor-made ones will retain their simplicity. It is probable that sleeves may in some measure decline, but they will still be full, though not very high. The portion that covers the arms from elbow to wrist is likely to continue tight for a

HOUSE DRESS FOR A MATRON.

considerable period. This feature of fashionable dress is both picturesque and sensible. There is little convenience in a sleeve that is loose just where one finds it always in the way. House dresses are made with short trains, the skirts being sufficiently full to fall in graceful folds.

SIXTH AND WABASHA STS., ST. PAUL.

SCHUNEMAN & EVANS

SIXTH AND WABASHA STS., ST. PAUL.

STOP A MOMENT!

A brief glance and a hasty look will not suffice. Sit down and take time to read this advertisement through carefully. You can pick up dimes and dollars between the lines if you look sharp. It would be a difficult matter to duplicate THE STORE'S CASH prices at any other store in America.

Great Sales in Black Goods.

ANOTHER LIST OF SPECIAL BARGAINS FOR MONDAY.

During the past week our Dress Goods counters have been continually crowded with purchasers, and we have cut thousands of yards of the cheapest Black Goods ever sold in the Northwest. Note these prices carefully:

38-inch All-Wool **Black Cheviot,** 50c quality for..... **20c**
54-inch Columbian Serge, $1.25 quality for..... **75c**
48-inch Fine French Serge, $1.25 quality for..... **95c**
46-inch Silk-Finish Henrietta for..... **59c**
Ecroyd's 46-inch Silk-Warp Henrietta, $1.25 quality for..... **98c**
Ecroyd's 46-inch Silk-Warp Henrietta, $1.50 quality for..... **$1.19**
Priestley's Silk-Warp Henrietta, $1.50 quality for..... **$1.23**
Priestley's Silk-Warp Henrietta, $1.75 quality for..... **$1.45**
Priestley's Diagonal Corkscrew, $2.00 quality for..... **$1.55**
Priestley's Surah Twill, $1.25 quality for..... **95c**
Priestley's Alma Cloth, $1.25 quality for..... **98c**
Priestley's Whipcord, $1.50 quality for..... **$1.25**
Priestley's Figured Empress and Diagonal, $1.50 quality for..... **$1.19**

Main Floor.

BOYS' CLOTHING. (Second Floor.)

How Is This for a Combination?

Boys' double-breasted Coat, Pants with double seat and double knees, extra buttons and patch pieces, **All-wool** and cheap at..... **$5.00**
A good Hat, regular price..... **.62**
A pair of "Iron-Clad" ribbed Stockings, worth..... **.35**
A pair of Calf-Skin Shoes, lace and button, worth..... **$2.00**

Total value..... **$7.97**

The entire "combination" to-morrow, Monday, for..... **$5.00**

Ninety-one of the above "combinations" will be placed on sale tomorrow, and all will probably be sold long before night. Come early.

SILKS. (Main Floor.)

A new line of **Figured Changeable Surahs,** 19 inches wide, for waists and trimmings, actual value $1.25, will go on sale **Monday** at only **89c**

A very handsome assortment of all-silk **Satins Duchesse,** rich new colorings, special good value, at $1.25, Monday only..... **$1.00**

Colored **Bengalines** in all the popular shades for street and evening dresses, price 75c, special for Monday..... **59c**

WALL PAPER. (Third Floor.)

Customers often ask us about paste, and we have always recommended **Fuller's Premium Paste,** as it is the best. Now we have bought enough of this excellent paste to give our customers a chance to try it this week FREE of charge. To every customer who buys Paper for walls, ceiling and Border for an entire room during this week we will give sufficient paste to hang the paper. Our low prices will also be continued:

Wall Paper as low as 3c a roll.
Good White-back Paper for 5c a roll.
Gilt Paper at 5c, 8c, 10c, 12½c, 15c and upward, in matched combinations.

Bring the measurements of your rooms, select your paper, and the Paste will be **Given Free** of charge.

Our stock of Room Mouldings contains many new patterns, all marked at bed-rock prices.

OUTING FLANNELS. (Main Floor.)

Another lot of **Outing Flannels**—the same kind that we sold last Monday—regular 10c quality. Tomorrow only, **6c** yard.

FUR TRIMMINGS. (Main Floor.)

Best White Angora Fur Trimming, 7 inches deep (1 inch wide on skin), Monday, **49c** yard.

Best Black Coney Fur Trimming, with gimp edge, 2 inches deep, Monday, **15c** yard.

CLOAKS, SUITS AND FURS.

We have added to our large stock of Outer Garments during the past week several new lines of styliah Jackets at our usually popular prices. Not a stock in the two cities can compare with ours, and at no other store can our low cash prices be matched.

Ladies' Reefer Jackets, plain and fur-trimmed	$5.00 to $40.00
Ladies' Tight-Fitting Jackets, plain and fur-trimmed	10.00 to 50.00
Misses' Jackets, plain and fur-trimmed	5.00 to 35.00
Ladies' Plush Jackets, plain and fur-trimmed	10.00 to 50.00
Ladies' Plush Sacques	10.85 to 50.00
Children's Gretchens	2.50 to 30.00
Ladies' Tea Gowns	4.00 to 25.00
Ladies' Eiderdown Wrappers	4.00 to 10.00
Ladies' Cloth Waists	2.50 to 10.00
Ladies' Fur Capes	3.75 to 65.00
Ladies' Real Astrakhan Fur Garments	33.50 to 50.00

HANDKERCHIEFS. (Main Floor.)

500 dozen (a special lot, consisting of manufacturers' "seconds" and "odds and ends") Ladies' Handkerchiefs, scalloped, embroidered, hemstitched and printed, all-linen, regular 15c, 12½c and 10c kinds, your choice Monday for..... **9c**

50 dozen Ladies' All-Linen Hand-Embroidered Initial Unlaundered Handkerchiefs, fine quality and worth 25c, Monday at... **15c**

HOSIERY DEPT. (Main Floor.)

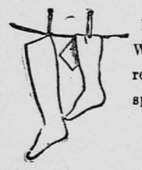

Boys' Heavyweight Wool Bicycle Hose, regular price 50c; special Monday,

39c Pair.

COCOA SERVED FREE.

Don't fail to try a cup of **Van Houten's Cocoa** next time you're in **the store:** served free of charge on the second floor.

MILLINERY DEPT. (Second Floor.)

Clearing Sale of Fine **Pattern Hats,** Toques and Bonnets. All of our $12, $15, $18 and $25 Hats, not one excepted. Your choice Monday at **$8.00.**

From 8 until 11 a. m. — no later — your choice of all French Felt Hats in the house, regular prices $1.49, $1.75 and $2.75, for only **$1.00.**

500 "Infanta" Caps in Black, Brown, Navy and Tan, regular price $2.49, $2.75 and $3.00. Monday only, **$1.75.**

RUBBER GOODS. (Main Floor.)

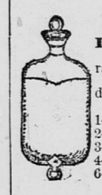

Pure Rubber **Hot Water Bottles,** every one warranted; special prices Monday:

1-quart size..... 59c
2-quart size..... 69c
3-quart size..... 79c
4-quart size..... 89c
6-quart size..... 98c

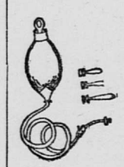

Pure Rubber Combination

Syringe and Hot Water Bottle,

Special Monday:

2-quart size..... 98c
3-quart size..... $1 19
4-quart size..... $1 29

JEWELRY DEPT. (Main Floor.)

Solid Silver Stick Pins in this design and variety of other styles only **10c** each.

Handsome Gilt and Silver Hair Pins, with Pearl Prongs, regular cash price, $1.00. Monday, **83c.**

Mirror, with Silver-Plated Stand, **25c.**

Spectacles and Eye Glasses, Monday per pair only **17c.**

Repairing—Watches, Clocks and Jewelry repaired at lowest prices, and all work guaranteed.

New main spring put in watch, 75c.

Cleaning watch, 75c.

New jewels, each 75c.
Case Springs, each 75c.
And all other work at half the usual prices. Clocks called for and delivered.

REMNANTS of UPHOLSTERY GOODS.

1,000 Remnants and Manufacturers' short ends of Upholstery goods, ranging in size from ½ yd to 3 and 5 yds in length, consisting of **Jutes, Ramies, Cotton Tapestries, Gros Points, Silk-Faced Tapestries, Silk Brocatelles, Silk and Wool Plushes, etc.,** very desirable for reupholstering chairs, lounges, corner seats, etc. The prices are about ⅓ actual value, divided into five lots, as follows:

9c, 19c, 38c, 69c, 98c Each.

Gimps, Silk-Mixed..... **1c Yd.**
First Comers get first choice. Main Floor.

BARGAINS IN LINEN CRASH. (Main Floor.)

40 yards All-Linen Crash, 17 inches wide, regular price 10c yd, for $2.25; or 16 yards for. **$1.00**

Choice of over 100 dozen heavy and large All-Linen Huck Towels, fancy-bordered Damask Towels, Bath Towels, &c., worth from 20c to 25c, Monday..... **15c** each

Stop! Consider! one-third of your life spent in bed. Why not buy a Mattress at our sale this week? Our quality of Ticking and Filling is superior to what is called first-class. Our prices are ¼ less than you find them elsewhere. If you buy this week, you may take $2 off on all Mattresses of $5 or over.

Special lot of Cotton Top and Bottom Mattresses, extra quality of ticking, for this sale only—regular price $4.50.....(one week) **$2.95**

Best Pure Hair Mattresses, thoroughly cleaned and odorless, in white, black or gray, 40 pounds, at $9.75, $12.50, $16.75, $20.00, $26.00; **none better.**
Furniture Floor.

SHOE DEPT. (Main Floor.)

We have just bought at a big discount 875 pairs of Ladies' **Shoes** and **Oxfords,** in sizes 2½, 3 and 3½, which we shall place on sale tomorrow at about **half-price.** This is an exceptional chance for ladies who wear the above sizes.

Special Monday—Ladies' Overgaiters, **50c** pair.

Special Monday—Our $4.50 Viel Kid Shoes, in button or lace, for ladies, double soles for fall and winter wear, only **$3.75** pair.

Felt Shoes, Slippers and **Overshoes** of all styles.

Lamb's Wool Soles, 15c pair; 2 pairs for 25c.

ROPE PORTIERES, (Third Floor.)

(As illustrated), 7½ feet long, will spread from 3 to 7½ feet in width, made of ⅝-inch rope in tinsel-mixed combinations of all colors; choice of twelve different combinations, worth $6.00 each, **$4.39** each.

One week only.

LEATHER GOODS. (Main Floor.)

Ladies' Grain Leather **Pocket Books,** combination style, regular price $1.48. Monday only

98c.

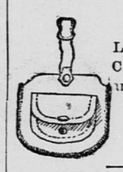

Grain Leather or Plain Leather Handkerchief Chatelaine Bags, Monday and while they last, only

48c.

For one week—Carpet with or without border. New goods, this season's stock included:

Moquette and Body Brussels (best makes)..... 98c
Westminster and Axmr..... 75c
All-Wool Extra Super Ingrain..... 49c
Tapestry Brussels Carpet..... 38c
Part-Wool Ingrain Carpet..... 29c
Extra sewing, 4c; laying, 3c; lining, 3c; sewing Moquette, 9c.

Monday only—Moquette and Japanese Rugs, **75c each.**

$1.25 CROCHET QUILTS (Main Floor.)

FOR 98c.

12-4 Extra Heavy Fine Sea Island Cotton Crochet Quilts, Marseilles patterns, every day price $1.25, Monday only.. **98c**

St. Paul **S. & E.** St. Paul

St. Paul **S. & E.** St. Paul

St. Paul **S. & E.** St. Paul

HOT WAFFLES FREE

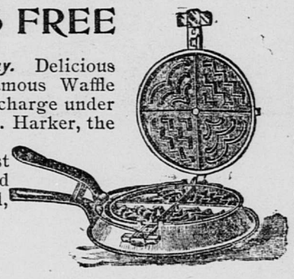

Monday — Tuesday — Wednesday. Delicious Waffles baked in Harker's famous Waffle Irons will be served FREE of charge under the personal supervision of Mr. Harker, the inventor.

These Waffle Irons are the best in the market, and can be used with equal success on Wood, Coal, Gas or Gasoline Stoves.

(Basement.)

FANCY GOODS DEPT. (Main Floor.)

A free gift Monday with every 25c purchase.

A complete Stamping Outfit, consisting of perforated stamping patterns, powder, distributor and full printed directions, will be given free of charge with every 25c purchase in this department Monday.

We also offer the following special bargains on our **Great 5c Bargain Table:**

Hemstitched Stamped Doylies.
Children's Stamped Linen Bibs.
Stamped Center Pieces to cut out.
New Tinted Doylies.
Made-up Mending Bags.
Colored Linen Doylies.
Momie Fringed Doylies.
Five Stamped Doylies for 5c, etc., etc.
All 5c each Monday only.

BLANKETS. (Main Floor.)

One case White California Blankets, with delicate pink, light blue, yellow and tan borders; full 11-4 size, and actually worth $6.00. Monday only,

$4.50 Pair.

CHANTILLY LACES. (Main Floor.)

Choice of 30 pieces of Black Chantilly Laces, from 3 to 6 inches in width, choice new patterns; worth up to 50c yard; Monday only..... **25c** Yd.

LININGS. (Main Floor.)

Best 15c Silesia for Waist Lining, Monday, **9c.**

Gilbert's Fancy Sateen Waist Lining with fast black back, regular price 25c to 35c. Monday, **15c.**

MEN'S UNDERWEAR. (Main Floor.)

Men's Fine Camel's Hair and Natural Wool Undershirts and Drawers, good value at $1.50. Special sale price, each. **$1.00**

Men's Fine Dog-skin **Gloves** for driving or street wear; warranted not to rip, only.. **$1.00**

Men's, Youths' and Boys' Double-Knit Wool Mitts; 50c quality; special price..... **25c**

WOMEN'S UNDERWEAR. (Main Floor.)

Tomorrow we will close out a small lot of heavy and fine Camel's Hair Pants (the Vests to match are all sold).

Our regular cash price is $1.50. Special price Monday only.. **$1.00**

Women's Fine All-Wool, fashioned Fast Black Tights, ankle or knee length, open or closed; special Monday..... **$1.50**

Women's White Wool and Sanitary Camel's Hair Night Robes; regular price $5.00; Monday only..... **$3.95**

WASH GOODS DEPT. (Main Floor.)

Two cases new Emire Chintz, full **Standard Prints** in new patterns, never before shown, regular price 75c. Monday only **5c.**

500 cases "Swan's Down" Cotton Bats, extra fine and pure, manufactured expressly for us; special prices this week, 10c, 12c, 15c and 20c each.

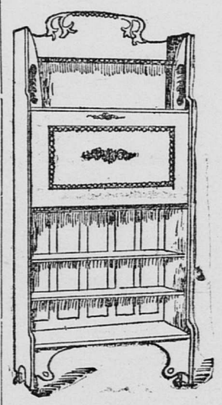

Combination Writing Desks and Book Cases.

Here is an offer we will not be able to make again. We bought 25 Writing Desks with bookshelves, similar to cut, usually sold for $8.00; but you will buy them as long as this lot lasts for

.. $5.95. ..

Made of solid oak, polish finish, height 5 feet, width 2½ feet.

THE BOY'S OWN ROOM.

How to Furnish it in Pretty and Economical Style.

All sorts of graceful notions are being advanced for the benefit of the girls, but somehow the lads of the family seem to be in a measure overlooked when it comes to the furnishing of their own special rooms. This room should not be merely a place for him to sleep in and keep his triptraps in, but a cheery looking apartment about which lingers a decided air of coziness. It is not hard cash that one needs to furnish the growing man with a pleasant corner in the home nest as much as taste and ingenuity. Here is a description of one lad's snuggery as given in Golden Days:

The single bed in the little apartment was as snowy as the one in the guest chamber, and yet the counterpane and shams were pieces of handiwork accomplished at odd moments. Back against the wall stood a Frenchy bit of furniture which no one would have dreamed had for its foundation a prosaic packing box. Inside the box a carpenter had fitted two shelves for boyish odds and ends. Top and sides were then covered with blue silesia and finished with draperies of swiss. The curtains at the front swung from a small brass rod, thus offering easy access to the shelves. Just over the gay little toilet stand hung an old mirror. A cloud of muslin fell from a big hook in the wall above the glass, the drapery being kept out in canopy shape by means of a barrel hoop twined with blue.

The manicure set, cuff and collar box, tray for knicknacks and toilet set showed at a glance that the lad was

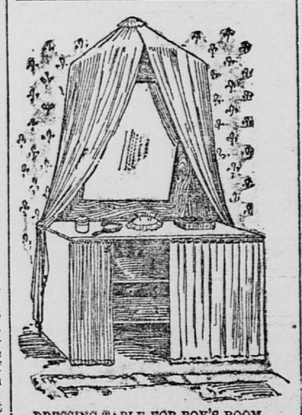

DRESSING TABLE FOR BOY'S ROOM.

daily learning the importance of daintiness. Over in one angle of the room a three-cornered shelf fitted into the alcove. This was curtained to match the dressing case. Behind the curtains coat, trousers and other boyish apparel were hung. A battered old rocker had been brought down from the attic and given a coat of paint, then furbished up, with seat and headrest of Turkish toweling. One panel of the wall was decked out with mementoes of boyish larks, while a tiny table, covered with Turkish toweling, held a stack of well-thumbed books. Now, the youth who owns this room is not a girl-boy by any means. He delights in base ball, football, cricket and bicycle riding; is, in fact, a thorough boy, and a little gentleman as well.

BUCKET SHOPS FOR WOMEN.

Where Feminine Speculators Gamble in Margins.

In that "sporty" section of upper Broadway which skirts the famous Tenderloin district of New York city are half a dozen gambling houses for women. They are not faro banks, neither do they expose roulette wheels nor any of the recognized gambling implements. The fluctuations in the prices of stocks and grain are used instead, and upon the quotations recorded by the ticker the betting is done. Externally these gambling houses are to all appearances the same as the up town branches of the large brokerage firms. They are only open from 10 o'clock in the morning until 3 in the afternoon, and all of them offer special inducements to women. For five hours daily they are crowded with women, who gamble with the same avidity displayed by their sisters at the race tracks and in the city pool rooms before the latter were closed by law.

"Bucket shop" is the name given to these concerns in the slang of Wall street, and to those who are versed in matters financial the term conveys the knowledge that in them stock gambling can be carried on in a much smaller way than is the case in the offices of legitimate brokers.

Five shares of stock can be bought or sold upon a margin equal to $1 per share. Profits are unrestricted if the speculator is lucky enough to make a profit, and additional margins are accepted without limit.

The "bucket shop," like every gambling game, has its percentage in favor of the proprietor. This percentage lies in the charge of a quarter of 1 per cent in the way of "commission."

Boarding house landladies of the better class, milliners and dressmakers, who can spend a few hours from their everyday occupations, are peculiarly susceptible to the inducements offered by the bucket shop.

At 10 o'clock they assemble in the stuffy, sparsely furnished room provided for their accommodation, and for five

ABOUT THE TICKER.

long hours hang breathlessly over the ticker, eagerly watching the tape as it records the ever varying fluctuations of the stock market.

These women around the "ticker" have their superstitions, and will tell you that the stocks are always sure to go down on rainy day and up when the sun is shining. They look upon Tuesday as a "bull" day, and invariably expect a decline on Friday. They bear their losses quite as philosophically as the men.

EDISON'S HELPMEET.

A Charming Woman in a Charming Home.

Edison, the great inventor, has an ideal home at Orange, N. J., and a charming wife to preside over it. Mrs. Edison, before her marriage, was Miss Nina Miller, daughter of Lewis Miller, the millionaire inventor and leading light in the Chautauqua movement. Edison met her in Boston, where she was studying music, sometime in 1885. He fell desperately in love, and within six months they were engaged to be married. The wedding took place in February, 1886. Mrs. Edison is tall and stately, and has brown eyes and warm, dark hair, and a clear olive complexion. She is perfectly proportioned and very graceful, and altogether a charming woman.

The Edison home, Glenmont, is in Llewellyn Park, a suburb of Orange, and one of the prettiest places in the Orange mountains, being situated on the eastern slope of Eagle Rock, whence can be obtained one of the most beautiful and extensive views to be had in the neighborhood of New York. The observatory at Coney Island, twenty miles away, can be discerned from there on a clear day, and charming glimpses of the intervening country. Glenmont itself is luxurious and beautiful. Its furnishings and decorations are in the best of taste, and Edison has a comfortable, big library, in which a bookworm might dream away his existence in contented peace and idleness.

Edison has no time for that kind of dreaming, however. His province is rather to make dreams practicable, and to that end he spends most of his time in his laboratory and workshops—a group of red brick buildings about five minutes' walk from the house. They say that Mrs. Edison has often to go down to the laboratory to remind her

MRS. THOMAS A. EDISON.

husband that it is meal time, for he gets so absorbed in his experiments that he quite forgets the necessity of eating.

SUPERSTITIONS AS TO BABIES.

Queer Things Ignorant Mothers Have Done for Centuries.

In Ireland a belt made of a woman's hair is placed about a child to keep harm away, says Babyhood, and garlic, salt, bread, and steak are put into the cradle of a new-born baby in Holland.

Roumanian mothers tie red ribbons around the ankles of their children to preserve them from harm, while Esthonian mothers attach bits of asafetida to the necks of their offspring. Welsh mothers put a pair of tongs or a knife in the cradle to issure the safety of their children; the knife is also used for the same purpose in some parts of England.

Among Vosges peasants children born at a new moon are supposed to have their tongues better hung than others, while those born at last quarter are supposed to have less tongue, but better reasoning powers. A daughter born during the waxing moon is always precocious.

At the birth of a child in Lower Brittany the neighboring women take it in charge, wash it, crack its joints, and rub its head with oil to solder the cranium bones. It is then wrapped in a tight bundle and its lips are anointed with brandy to make it a full Breton.

The Grecian mother before putting her child in its cradle turns three times around before the fire while singing her favorite song to ward off evil spirits.

In Scotland it is said to rock the empty cradle will insure the coming of other occupants for it.

The London mother places a book under the head of the new-born infant that it may be quick at reading, and puts money into the first bath to guarantee its wealth in the future.

The Turkish mother loads her child with amulets as soom as it is born, and a small bit of mud, steeped in hot water prepared by previous charms, is stuck on its forehead.

In Spain the infant's face is swept with a pine tree bough to bring good luck.

Shoes to Fit.

The funny man's wife was reading an English almanac and he was smoking and resting his gigantic intellect on the back of his chair.

"I notice here," she said, "that in the matter of shoes, temperance people should wear pumps. Now what sort of shoes would you say drinking people should wear?"

The gigantic intellect began to roll over and exert itself.

"Well," he said, thoughtfully, "I think they should wear tight ones."

WENT AROUND TWICE.

SHE—I suppose you'll try for a pension now?

HE—Why so?

SHE—Well, you have just been through two revolutions.

How He Ate Them.

Texas Siftings.

During a trial in New York a witness was being examined regarding a certain dinner of fried oysters, in which the defendant participated.

"Did the prisoner seize upon them with avidity?" inquired the counsel.

"No sir," answered the witness, "he chucked them down into his esophagus from the end of a three-tined fork."

A Hint.

Truth.

Uncle Jack—Have you a collection of any kind?

Karl—No, sir; but I am going to collect silver dollars as soon as I can get any to start with.