MINNEAPOLIS.

MINNEAPOLIS GLOBULES.

The post-mortem on the remains of Frank Pierce, who died so suddenly at 822 Fourth avenue south, showed that death was caused by intestinal hemorrhage.

D. E. Raiche, the druggist who sold a pint of whisky to Officer Merrick, concluded to plead guilty in the police court yesterday afternoon, and was fined $50.

The annual meeting of the Mississippi Valley Lumber Association will be held next Tuesday, when a number of important matters to lumbermen will be considered.

Judge Hicks yesterday morning, in the case of Parker vs. The Union Debenture Company, granted judement against the defendant for $900 due on two notes.

A benefit concert will be given at the First Unitarian church, Eighth street and Nary place, tomorrow evening, for which a splendid programme has been arranged.

Judge Russell yesterday morning approved the report discharging S. E. Sanborn, the assignee of Hartin Bros. the dry goods firm. The firm has settled its bills, and will resume business.

Maud Dunn, seventeen years of age, living with her parents at 419 Sixteenth avenue north, died suddenly Friday night. Coroner Spring was called, and found the cause of death to be heart failure.

A dramatic reading will be given next Thursday evening at Century hall by Miss Harriet Longfellow Davis, assisted by the Mozart quartette. Miss Davis is a gifted young lady, and a most accomplished artist.

The Brownson Catholic club will give an entertainment next Wednesday evening at the hall, No. 419 Washington avenue south. Hon. C. D. O'Brien, of St. Paul, will deliver a lecture on the subject of "Lay Missionaries."

COLUMBIAN ATHLETES

Give an Entertainment to a Large Audience at the Bijou.

The Columbian Athletic club entertainment given at the Bijou last night was a pleasant affair, and proved an enjoyable surprise to the many people who attended. There was music by the Crescent Banjo club, the house orchestra, and singing by the North Star quartette. A Delsarte class from the Judson institute ladies' gymnasium gave an exhibition of the Grecian art of posing, and W. I. Nolan rendered several character impersonations. Theodore L. Hayes, the manager of the theater, delivered a short address on "The Art of Fencing," and Sanford Dodge entertained the audience with dramatic readings.

The athletic portion of the programme was no less entertaining than the literary and musical. There was boxing, wrestling, gymnastic exercises and fencing. The exhibition of fencing and assault at arms between Herman C. Hirsehy, of St. Paul, and Prof. A. B. Mallett was especially interesting. Miss Margaret McCurran also made a hit with her fancy dancing.

A. P. A. DEBATE.

Donnelly and Sims to Meet at the Lyceum.

Wednesday night, April 11, Prof. Sims, the famous leader of the A. P. A., and Hon. Ignatius Donnelly are scheduled for a joint debate on A. P. Aism at the Lyceum theater. Prof. Sims wired Mr. Donnelly's representative yesterday that he was not satisfied with the debate in Milwaukee Wednesday night, explaining that he was inexperienced in debates and was naturally a little rattled at the cutting sarcasm the Sage twirled at him. He did not do justice to the cause he represented and was anxious for another "go" with the "Sage of Nininger." Articles were drawn up and accepted by wire and the people of Minneapolis will be given a treat in the nature of an oratorical roasting match. Sims is a very nervy talker, speaking fearlessly, hitting right and left.

Donnelly's sarcasm and wit is given full sway. He is very emphatic in denouncing the new secret anti-Catholic movement. Sims is to give several lectures to the secret organizations in Minneapolis and St. Paul this week, and his followers are anxious for an opportunity to hear him debate the live issue with the most noted man of the Northwest.

UNDER NEW MANAGEMENT.

The Windsor Hotel, Washington Avenue and First Avenue North, Minneapolis.

Mr. C. Berglund, the owner, has taken possession, and will refurnish the building throughout. The hotel will be run in first-class style. The leading $2 per day house in the city.

Manager R. L. Berglund will be assisted by W. R. Clark, who has had four years' experience in the house under the former management. Your patronage is solicited.

The Season at the Lake.

J. K. Hall, the manager and proprietor of the Hotel St. Louis, was in the city yesterday, and, speaking of the season at the lake, he said that the hotel would open about the middle of May. "The service will be improved upon as compared with other seasons, although it is the intention of Col. Hall to make a special or popular rate. George H. French, the well-known caterer, and for many years the manager for Kinsley, of Chicago, has been engaged to take charge of the hotel.

Reminder of Menage.

These Menage suits will never end, it seems. Clarinda Strong has brought suit against the Philadelphia Associated corporation to secure judgment in the sum of $2,080, alleged to be due on a promissory note made Dec. 28, 1892. She alleges that the note was sold to Louis F. Menage, who disposed of it to her. It was secured by a mortgage on a lot in Calhoun Park addition, the possession of which the plaintiff desire.

The Mill Strike.

There was a meeting of the striking packers and nailers at Labor Temple yesterday afternoon, and considerable excitement prevailed when a report came in stating that the Washburn-Crosby company had paid off all the new men and shut down the mills at noon. Inquiry at the mills, however, proved this report to be untrue. The mills, however, have not been running nights since the strike, and this means a large curtailment of the daily output.

Inspected the Tracks.

The city aldermen enjoyed themselves yesterday. They were the guests of the Milwaukee road, and in a special car, which left the depot at 10 o'clock in the forenoon, they inspected the tracks and various crossings. The inspection occupied all the forenoon, but the aldermen did not mind that, for they were well entertained, an abundance of cigars and liquid refreshments being on board the car.

No mineral water will produce the beneficial results that follow taking one or more of

Beecham's Pills

with a glass of water immediately upon arising in the morning.

Painless. Effectual. Covered with a Tasteless, Soluble Coating. "Worth a Guinea a Box."—Price only 25 cents.

Of all druggists, or a box will be mailed on receipt of 25cts. in stamps by B. F. Allen Co., 365 Canal St., New York. 25

Lost Manhood and vigor quickly restored. Varicocele, nightly emissions, atrophy, etc., surely cured by INDAPO, the great Hindoo Remedy. With written guarantee to cure. Sold by W. A. FROST & CO., Cor. 3rd and Robert Sts., ST. PAUL.

A MERRY TIME IN SOOTH!

THE FLOUR CITY REPUBLICANS IN A DREADFUL STEW.

ROAST FOR COL. WEST,

Who Allowed 6,000 People to Tramp Over and Dirty His Hotel—Row About a Measly Little Ticket—What the Colonel Says About It—Veterans in a State of Disruption.

What a stew these Flour City Republicans are in! They are like kidneys in a kettle. If they keep on there will not be a man left in the city to vote a McKinley ticket when that delightful time comes around. The Grand Army veterans are squabbling among themselves; there is a threatened disruption of several posts and lodges, and the devil to pay generally. The old soldiers are not the only ones, however. The so-called Republican nabobs are at swords' points with each other, and all together the spectacle the local party is making of itself is laughable. When McKinley left the city it is said he expressed himself as disgusted at the childish jealousies and differences exhibited by the Minneapolis followers of the high tariff religion. In others words they made him sick. Instead of harmonizing the different factions, the "Tin God" had the opposite effect. He set them on ears' end, with tails bristling like the quills of a porcupine.

H. W. Foote, the chairman of the committee on arrangements, is out with his little hammer now. He has succeeded in getting into print a story about Col. John T. West, the worthy and whole-souled proprietor of the West hotel. When McKinley was in the city the colonel, like a true chivalric knight, opened the doors of his big hostelry and allowed 6,000 hungry tariff men to overrun the lobby and dirty up the place in a shameful manner. Had the colonel known how he would have been treated for this courtesy, the chances are he would "e'en have tipped the swaggering braggarts out of court."

One little measly ticket was placed on Col. West's desk, the same being his guarantee of admission to the Exposition building to hear the Ohio prophet speak on his new religion. Just one ticket, nothing more. The colonel felt piqued, and gave his ticket to one of the bell boys. The bell boy proceeded to hawk it, and while asking some person if he would give him $10 for the billet of admission, Chairman Foote pounced upon him, and dragged him before Col. West. Now, the colonel is a trifle choleric, and when he was reproached for allowing one of his bell boys to have his ticket and sell it, he informed the excited chairman that he might hie himself to the place of cloven hoofs.

Imagine the horror of Chairman Foote at hearing himself consigned to so fervid a place! He was dumfounded; nay, he was paralyzed. Ever since that day he has been nursing his wounded feelings, and the "moguls" have spared no pains in the roasting of the rotund colonel. Mr. Foote also avers that the mayor shoved himself in where he had no business to intrude. He took McKinley away to a high school when the committee on arrangements were looking for him to attend the Republican league meeting. Mr. Foote said yesterday:

"If these people of the city hall don't keep still and quit their talking back I will have some hot stuff for the papers."

John Goodnow and everybody else connected with the affair are being scored unmercifully from all parts of the state and city. There are soreheads in every bailiwick who, failing to get into the Exposition building, are on the verge of quitting the Republican party forever. Oh! it will be a merry time when they all get started.

Col. West was seen yesterday and asked to give his version of the bell boy-ticket affair. He was averse to going into the matter at first, inasmuch as he looked upon it as ridiculous. He was finally induced to give vent to the following:

"When I came down to my office Wednesday morning I found a solitary ticket laying on my desk. I supposed it was meant for me, although there was nothing to indicate it. It had been advertised that 6,000 people could hear McKinley in the West hotel. The crowd came in, ran all over the house and dirtied it up. When I thought of that lone ticket I began to get warm, and the more I thought about it the warmer I became. One ticket was no use to me. I don't generally go anywhere alone. It was therefore of no use to me, and when Squires, the colored bell man, came into my office, I asked him whether he wanted to hear McKinley. He is a good Republican, a member of a Republican club, and I gave it to him. About 5 o'clock in the afternoon I saw him and Mr. Foote having an altercation about the ticket, and I said that I had given it to him; that it was his, and he had a perfect right to do with it as he pleased.

"Tickets were being hawked about all over town, and it seems to me a very small business to attempt to make a scapegoat of this poor boy. I took Mr. Foote over to the news stand and showed him a stack of tickets that were there being offered for sale. I then took him to the clerk's desk and showed him notes from prominent people, who offered to sell tickets at various prices. You may say also that 'Bob' Evans, our national committeeman, told me that he had seen tickets hawked about in the stores. The fact of the matter is that a lot of their (Foote's and Goodnow's) own people were in the ticket-selling business."

COMMENCEMENT DAY.

Annual Contest of the Senior Class For Place.

The annual contest of the senior class at the state university for places on the programme of commencement day took place yesterday. The following were the contestants and their subjects: John G. Briggs, "Patrick Henry;" E. P. Herding, "Coeducation;" C. H. Topping, "The Parliament of Religions;" W. A. Simonton, "William the Silent;" Laura Frankenfield, "The First Minnesota;" Georgia Burgess, "The Divorce Law;" Ella Wright, "The West in Literature;" Marion Craig, "Patriotism;" W. A. Barto, "A Monument;" W. T. Coe, "Municipal Government;" P. P. Strathern, "Immigration;" F. M. Manson, "Modern Thought." The judges were Prof. Webster, Rev. F. O. Holman and Robert G. Evans.

UNDER ADVISEMENT.

The Libel Suit of Welch vs. Knight Dismissed.

The famous libel case of William Welch against John Knight, in which action was brought for $100,000 damages, was resumed in the United States circuit court yesterday before Judge Sanborn. After hearing the arguments, the court instructed the jury to find for the defendant, the libelous letter in question being defined as a privilege communication made by the defendant, Knight, to his attorney. A verdict was returned in accordance with the instructions, and thus ended one of the most celebrated cases of the kind in the history of the jurisprudence of Hennepin county.

At the afternoon session Judge Sanborn took up the case of Welch vs. Knight, in which action was brought for $90,000 damages for alleged malicious prosecution, the case being almost similar to the one that was decided in the morning.

Judge Flandrau, of St. Paul, appeared for the defendant and made a motion for judgment on the pleadings. In the meantime the jury was excused until Monday morning, and in support of his motion Judge Flandrau called several witnesses to the stand, among whom was Judge Jameson. After hearing the evidence the case was taken under advisement.

NEW PEOPLE'S THEATER.

Appearance of Mr. Morris in the Play of "Lynwood."

The new stock company at the People's theater is receiving much praise. The members of the company have been secured by Manager Sterling from the East, the South and the Western slope, and he has secured a company of twenty people whose dressing, appearance and

"I would kill her!"

ability are worthy of the highest commendation. They would do credit to a metropolitan city company.

The play of "Lynwood," which is to run through the coming week, is a strong military piece, one in which Mr. Morris, the gentleman who is to star for a time with the company, will appear to great advantage, even greater than in the character of Lieut. Hawkesworth in "The Girl I Left Behind Me," which he created with Frohman's Empire Stock company in New York. The part of Victor Blanchard in this play gives every opportunity for a display of his fine stage presence, melodious voice and fine dramatic style. It is seven years since he appeared in this city, then as leading man in Madame Modjeska's company. He went on the stage when

Rehearsal

quite a boy, and, although yet a comparatively young actor, it is probable he has played a larger variety of characters than any other actor in the country.

The play of "Lynwood," with its bright uniforms, airy comedy and strong dramatic situations, is eminently adapted to his methods, and he will have a chance to show the public how great an actor he is. The play contains a number of comedy parts, together with quartettes, choruses and solos for the vocalists of the company.

The company will also contain John J. Collins and Frank Jamison, who have not appeared before with the company.

Miss Bradley, the leading lady of the company, will be seen in a beautiful character in this play, one that brings out a strong, passionate nature, at the same time womanly and tender. She wears some elegant gowns in the part, such as no actress in the city has been able to show for a long time. Some of the dresses are imported, and all are made in the latest metropolitan style, and are rich and charming in every detail.

The piece affords the whole company great opportunities for sound, strong dramatic acting, and will take gallery and parquet alike by storm during the coming week, especially since it has the aid of beautiful scenery, fine uniforms and many other accessories which give life and tone to the production.

A matinee performance of "Lynwood" will be given this afternoon, also a performance this evening. "Lynwood" will remain on the boards the remainder of the week.

The Minnesota Loan & Trust Co.

Allow five per cent interest on six months' deposit.

That Precious Wire Ordinance.

The case of the General Electric company for violating the underground wire ordinance was tried yesterday before Judge Mahoney in the municipal court. W. J. Densing, the city's electrical inspector, testified that the wires were put up by the company in the latter part of February, and that they cross Third street between Nicollet avenue and Hennepin, running from the Jacoby building to the Lilliobridge factory. The inspector maintained that the wires were strung in direct violation of the ordinance covering such matters, and that the wires were heavy and dangerous to both life and property. The company maintained the wires were not dangerous. It did not deny stringing the wires.

Revolvers and Knives.

Dick Harn, a raw-boned German farm hand, was brought in from a farm at the end of Sixth avenue north yesterday and arraigned in the police court on the charge of assault in the first degree. The complainant in the case was Christ Hale, a butcher, of Long Lake, who claimed that last February Harn worked for him and attempted to kill him with a knife and revolver. Harn claimed that the row started over Hale's refusal to pay him his wages. They got to squabbling over it and Hale drew a revolver, and he (Harn) took it away from him. The case was postponed until next Thursday, and Harn, having no money, will have to remain in jail until he finds some friend to go his bail.

The Case of Wolfe.

The case of Fred Wolfe, who was taken ill at his boarding house at 805 Third avenue south, with what was at first supposed to be small-pox, turns out to be one of acute erysipelas. The young man was in a deplorable condition yesterday, and up to 3 o'clock no physician had called to see him. The city hospital physician and City Physician Hall attended to him Friday, but apparently they forgot yesterday that such a man as Wolfe was ill.

STATE CONTEST

To Be Held at Northfield Next Friday.

The state oratorical contest between the students of the several colleges of Minnesota will take place at Northfield next Friday evening.

A rate of 93 cents has been secured for the round trip. A special train will leave the Milwaukee depot at 4 o'clock, and will return after the contest. The Minneapolis delegation will be accompanied by the North Star quartette and the cadet band. Hamline and Macalester will also send several hundred, making altogether a train of ten or twelve coaches. The programme includes the following speakers:

R. St. Clairr, Hamline; "Liberty, the Watchword of Progress."

W. N. Wheeler, Hamline; "Patriotism, a Factor in Politics."

John Briggs, state university; "Patrick Henry."

Laura Frankenfield, state university; "The First Minnesota Regiment."

G. Beidler, Macalester; "English Speaking People and Modern Civilization."

B. Cardle, Macalester; "The Advantages of Poverty."

The winner of this contest will represent the state in the interstate contest to be held in Denver, Col., in May. There will at that time be competitors from ten states.

JACKSON'S PAINTINGS.

They Have Mysteriously Disappeared—An Order to Disclose.

Yesterday morning George F. Jackson was called before Judge Elliot, of the district court, and ordered to disclose the whereabouts of three oil paintings involved in the suit brought against him by the Northern Trust company, as assignee of the Farmers and Merahants' bank. The paintings are known as "The Needles," and "Stratford-on-Avon" "The Silver Strand," and are claimed by the bank on a bill of sale. The paintings are worth $2,500. It appears that when an expressman was sent to the Jackson residence, 1916 Hawthorne avenue, to secure the pictures for the bank, he found them gone.

Mr. Jackson stated to the court yesterday that he had turned the paintings over to his attorney, M. Tankersley, who had taken them away, whither he knew not. The attorneys for the assignee will, therefore, be obliged to secure an order to compel Mr. Tankersley to disclose the whereabouts of the paintings.

COURT HOUSE BONDS.

Their Issue Made the Subject of a Secret Session.

A star chamber session of the city hall and court house commission was held yesterday afternoon to consider the bids for the proposed new issue of bonds authorized under the recent decision of the supreme court.

The meeting convened at 2 o'clock, and a hot wrangle ensued over the bids, a majority of which were from the East, one of the most conservative being from the Minneapolis Trust company. The issue involves $600,000 bonds at 4 per cent, and there is the liveliest kind of a row over the award. After a lengthy session the committee stated that no action had been taken, but that the matter was held in abeyance. It is likely that the bonds will be readvertised at 4½ per cent interest.

Notice.

A meeting of the Board of Dental Examiners will be held at the medical department of the university Tuesday and Wednesday, April 3 and 4.

Candidates for examination will present themselves Tuesday at 9 a. m.

H. A. KNIGHT, Secretary,
Masonic Temple.

Hurry and Get Your Tickets.

The committee on arrangements, the members of which have charge of the Jefferson banquet to be given under the auspices of the Hennepin Democratic league on the night of April 13 at the Nicollet house, gives it out that the gentlemen desiring to attend must hurry up and get their tickets. That there will be a large attendance is a foregone conclusion. Applications from all parts of the state have come in and are being attended to. J. H. Martin will officiate as chairman at the banquet.

PIANOS

We Have Moved--

To the corner of Nicollet Ave. and Fifth Street, second and third floors.

New Sohmer, Vose, Behning Pianos.

Sold for cash on Monthly Installments of $10.00.

FOSTER & WALDO

Cor. Nicollet Av. and Fifth St., Entrance on Fifth Street. MINNEAPOLIS.

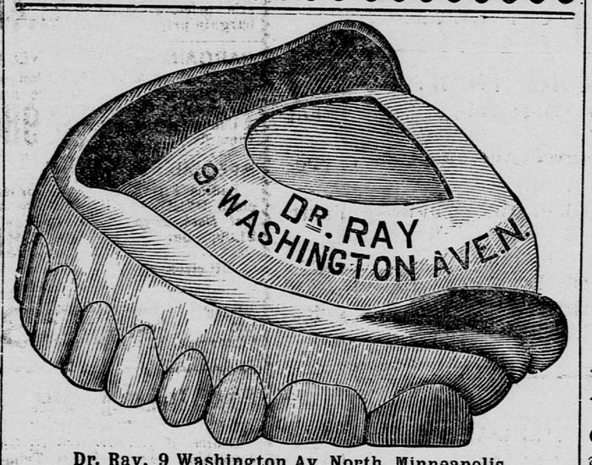

Dr. Ray, 9 Washington Av. North, Minneapolis.

PAINLESS DENTISTRY.

22-Carat Gold Crowns and Bridge Work $5.00
Gold and Platina Fillings $1.00
Other Composition Fillings Accordingly.

We use the best and safest obtundents known to the dental profession for the painless extracting and filling of teeth. Our work is guaranteed to be just what we advertise it, or money refunded.

If you have a plate that does not fit, call, and we guarantee you a fit. We have succeeded where hundreds have failed.

Cut this out for future reference. Call and examine our specimens and get prices before leaving your order elsewhere.

He May Marry an Heiress.

OMAHA, Neb., March 31.—Considerable mystery surrounds the appearance in Omaha of Miss Fairweather, niece of the late Daniel Fairweather, whose millions are in litigation in New York. The young lady has been in the city a week at a swell hotel, but refused to register. George A. Bartlett, of Muscatine, Io., is also in Omaha. It is understood that they are betrothed and have been so for some time.

AWFUL CRUELTY

Practiced on a Soldier by His Officers in Italy.

LONDON, March 31.—A dispatch to the Daily News from Berlin says: The Frankfort Gazette publishes a story of abominable cruelty practiced on a soldier at Padua, Italy. According to the Gazette, a recruit named Evangelista reported himself as ill. His superior officer thought, or at least pretended to think, that he was shamming illness as an excuse to escape a riding exercise. Evangelista was ordered to report at the riding school, and he staggered there in obedience to the order. He declared when there that he was so weak that he could not mount his horse, but his officers whipped him until he tried three times to mount. Each time he fell to the ground exhausted. As he was lying on the ground, a horse was brought up and teased into kicking the prostrate recruit. Then, in a playful mood, the officers threw buckets of water over him. Evangelista implored his torturers to leave him alone, declaring that he was dying. His appeals, however, fell on deaf ears. The officers procured a rope, and this was tied to the arms of Evangelista. Then he was bumped up and down and otherwise maltreated, until he appeared to be dead. Not satisfied with the torture they had inflicted upon the helpless recruit, the officers caused him to be dragged by the heels to the barracks. Evangelista died the same night.

An Iron Hall Decision.

PHILADELPHIA, March 31.—Judge Biddle, of the Common Pleas Court No. 1, today handed down an opinion deciding that the funds of the Iron Hall in this state must be awarded to the receiver of the supreme sitting of the order in Indianapolis, and be distributed from there. In his opinion, Judge Biddle states that assets now here for distribution belong to the supreme sitting, the only corporate body of the Order of the Iron Hall, and not to any branch thereof.

Your Special Attention Called

To the announcement of Dr. Ray in today's issue of the GLOBE. Dr. Ray is one of the best Painless Dentists in the city. He has able and skilled assistants, and all work is guaranteed. He will give you gold or platina fillings for $1, and 22-carat gold crown and bridge work for $5. Dr. Ray's Dental Parlors are located at 9 Washington avenue north. See advertisement on tenth page.

THE LATEST ATTACHMENT.

He—Yes, madam, this clock will tell you the time of day, the moon changes, the date, and—
She—Well, will it tell me when my bonnet's on straight?

HE—Do you know Haze?
SHE—Which Hazel?

AMUSEMENTS.

NEW PEOPLE'S THEATER.

WEEK OF MARCH 31.

The Stirring Military Drama entitled

"LYNWOOD"

The Eminent Actor,

WILLIAM MORRIS

As Colonel Victor Blanchard,

Supported by the Great Company.

EVENINGS 8:15	MATINEE 2:30.
Prices, 50, 25, 15	Prices, 25, 15, 10

Matinees—Tuesday, Saturday, Sunday. Tuesday, April 3, REMENYI.

SOLE MINNEAPOLIS AGENTS FOR
Victors, Columbias, Hartfords, Lovell Diamonds, Western Wheel Works

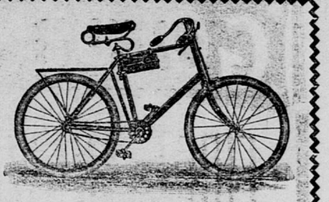

BICYCLES!

No occasion to buy experiments. You get the BEST for your money in the above incomparable line.

Firearms, Athletic and General Sporting Goods. Catalogue Free.

KENNEDY BROS., MINNEAPOLIS

The Globe Has It Now Ready for Delivery.

IF CHRIST CAME TO CHICAGO.

A Book for America and Americans.

EDITOR WILLIAM T. STEAD,

Of London, the famous founder of the *Review of Reviews*, and one time Editor of the *Pall Mall Gazette*, has for four months studied Chicago as the typical city of the world in corruption and greatness. The most interesting lessons of the age are embodied in this book by that brilliant and incisive writer.

Do Not Fail to be Personally Informed of the Greatest Sensation of this Age

THE GLOBE has secured the EXCLUSIVE NEWSPAPER RIGHT for the book in St. Paul, and will supply it over the counter or by mail, postage paid, for ONE COUPON AND 40 CENTS.

Send in your orders quick. Mail orders are sent by us to the Chicago publishers and mailed from there direct to those who order from the GLOBE.

Cut out the Coupon and get an early copy.

The trade price is 50 cents. One coupon and 40 cents is the GLOBE price. Bring or send this Coupon:

"IF CHRIST CAME TO CHICAGO."
ST. PAUL GLOBE
COUPON
40 CENTS.

DOCTOR **BRINLEY**

251, 253 and 255 Nicollet Ave.,
MINNEAPOLIS, MINNESOTA.

The oldest and Only reliable medical office of its kind in the city, as will be proved by consulting old files of the daily press. Regularly graduated and legally qualified; long engaged in Chronic, Nervous and Skin Diseases. A friendly talk costs nothing. If inconvenient to visit the city for treatment, medicine sent by mail or express, free from observation. Curable cases guaranteed. If doubt exists we say so. Hours—10 to 12 a. m., 2 to 4 and 7 to 8 p. m.; Sundays, 10 to 12 a. m. If you cannot come, state case by mail. Special Parlor for Ladies.

Nervous Debility, Organic Weakness, Failing Men Decay, arising from indiscretions, Excess, Indulgence or Exposure, producing some of the following effects: Nervousness, Debility, Dimness of Sight, Self-Distrust, Defective Memory, Pimples on the Face, Aversion to Society, Loss of Ambition, Unfitness to Marry, Melancholy, Dyspepsia, Stunted Development, Loss of Power, Pains in the back, etc., are treated with success, Safely, Privately, Speedily. **Unnatural discharges cured Permanently.**

Blood, Skin and Venereal Diseases, all forms affecting Body, Nose, Throat, Skin and Bones, Blotches, Eruptions, Acne, Eczema, Old Sores, Ulcers, Painful Swellings, from whatever cause, positively and forever driven from the system by means of Safe, Time-tested Remedies. Stiff and Swollen Joints and Rheumatism, the result of Blood Poison, surely Cured. **KIDNEY AND URINARY** Complaints, Painful, Difficult, too Frequent or Bloody Urine, Gonorrhoea and Stricture promptly cured.

CATARRH, Asthma, Bronchitis and Epilepsy; Constitutional and acquired Weaknesses of Both Sexes treated successfully by entirely New and Rapid Methods. It is self-evident that a physician paying particular attention to a class of cases attains great skill. Every known application is resorted to and the proved good remedies of all ages and countries are used. No Experiments are Made. On account of the great number of cases applying the charges are kept low; often lower than others. Skill and perfect cures are important. Call or write. Symptom list and pamphlet free by mail. The Doctor has successfully treated and cured thousands of cases in this city and the Northwest. All consultations, either by mail or verbal, are regarded as strictly confidential and are given perfect privacy.

DR. BRINLEY, Minneapolis, Minn.

DR. NELSON 27 years' experience in hospital and office practice; regular physician; expert treatment of all forms of chronic diseases; solicits calls from all who have failed in former attempts to get well; no experiments, quackery or allure. Medicines for infections or poisonous diseases of the urinary organs. Cure recent cases in one day, stopping mucous discharges, irritation, scalding and inflammation. Never sicken or taint the breath. Cost less. Cure the worst types of chronic diseases, pains in the flesh and bones, red spots, ulcers, old sores on the limbs, and all other forms possible. Patients who consult Dr. Nelson are always satisfied. Gentlemen, young and middle-aged, dosing for months with disgusting and worthless "pills" and "mixtures," suffering, sick and sore, better today and worse tomorrow, time and money thrown away; inflammation, aches, pains and blood poison, increasing debility, decay, mental and physical prostration, loss of muscular power sure to follow, pimples, rashes, ulcers, loss of hair, sores in the throat and mouth. If tired of misery, visit Dr. Hugh Nelson, 226 and 228 Washington Avenue South, Minneapolis. Twenty-seven years' experience. Hours—10 to 12, 2 to 3, and 7 to 8.

PILES.—Dr. H. Waite, Specialist, nineteen years in Minneapolis. Why suffer when cure is mild and sure. Ask hundreds of leading citizens of St. Paul, Minneapolis and the Northwest as to treatment and cure. Pamphlet free. 1219 Hawthorne avenue, Minneapolis.

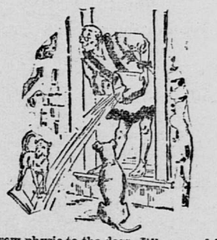

"Throw physic to the dogs—I'll none of it!" said Macbeth to the doctor. He was probably in the same frame of mind that thousands are today—tired of this continual, filthy drugging. Why do people persist in doing it, when there is a remedy which has simply distanced drugging in curing disease? But we presume it is hard to let go of the old, and while you are holding on you will suffer. ELECTRICITY is Nature's remedy and the remedy of TO-DAY. Properly applied, it will cure Rheumatism, Dyspepsia, Lumbago, Nervousness, Sciatica, Kidney Complaints, Lame Back and all troubles resulting from early indiscretion, excesses, overwork, &c.

DR. SANDEN'S ELECTRIC BELTS are the perfection of medicinal electricity. They act at once, give immediate relief and cure permanently. Thousands use them; thousands have been cured by them. They are worn without the least inconvenience by men and women. Their cost is only a trifle, and they cure when everything else fails.

Thousands of testimonials from this State alone.

DR. A. T. SANDEN: Dear Sir—The Belt that I purchased from you some time ago, has given entire satisfaction, and is all that it was represented to be. I do not care to make public what my troubles were but suffice it to say—I was cured by you, after having taken medical treatment for years to no avail. The simple and common-sense hygeinic rules which you forwarded at my request, were followed out, and alone, I consider are worth the price of the Belt.

F. W. DICKINSON,
Northern Pacific Express Co., West Superior, Wis.

Dr. SANDEN'S ELECTRIC BELTS

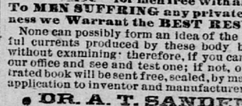

Cure Rheumatism, Lumbago, Sciatica, Kidney Complaints, Lame or Weak Back, &c. Electric SUSPENSORY for men free with all Belts

To MEN SUFFERING any private weakness we Warrant the BEST RESULTS.

None can possibly form an idea of the wonderful currents produced by these body batteries without examining therefore, if you can, call at our office and see and test one; if not, our illustrated book will be sent free, sealed, by mail, upon application to inventor and manufacturer,

DR. A. T. SANDEN,
408 Nicollet Av., Minneapolis, Minn.

WILCOX COMPOUND TANSY PILLS

SAFE AND SURE.

Unscrupulous persons are counterfitting Wilcox Compound Tansy Pills, the genuine are put up in metal boxes with registered trade mark of Shield, accept no worthless nostrum, insist on the genuine, at all Druggists. Send 4 cents for Woman's Safe Guard and receive them by mail. Wilcox Specific Co., Phila., Pa.