# CARLISLE IS CONFIDENT.

*DEMOCRATS WILL NOT LONG DISAGREE ON TARIFF.*

**DIFFERENCES ARE TRIFLING.**

**Those on Sugar are Now the Most Serious—The Price of Sugar In Foreign Markets Has an Important Bearing—Favors Five-Year Limit to the Proposed Income Tax.**

WASHINGTON, April 29.—Secre tary of the Treasury Carlisle has authorized the following statement in reply to an inquiry by an Associated Press reporter as to whether it was true that he had taken part in the conferences which it has been said were being held for the purpose of agreeing upon certain amendments to the pending tariff bill:

"I have had no conference upon the subject with anybody except the Democratic members of the senate committee on finance, and, therefore, cannot state of my own personal knowledge what has occurred in any other conferences that may have taken place. It is true that an effort is being made to agree upon such changes in the pending bill as will secure for it the united and active support of all the Democrats in the senate. The indications now are that this support can and will be secured without making radical changes in the former structure of the tariff schedules as they were passed by the house of representatives. In fact, I regard most of the changes now under consideration as.

QUITE UNIMPORTANT,

while the remainder are not of such a character as substantially to affect the merits of the bill as a measure for the reformation of the worst features of existing legislation upon this subject. I do not think we ought to permit differences of opinion upon mere matters of detail or in regard to small increases or reduction of rates in the bill as it now stands to prevent the redemption of our pledges to the people, and, therefore, I am in favor of securing, if possible, without any surrender of principle and without abandoning any part of the Democratic policy of tariff reform, such mutual concessions upon these points as will consolidate our strength and pass the measure at the earliest possible date. So far as the proposed amendments relate to duties upon import articles of consumption now subject to duty, the rates suggested as the basis for adjustment are all much lower than in the present law, while there are only a few instances in which they are higher than in the bill reported by the senate committee.

"By far the most important single article upon which a change of duty is now proposed is sugar, raw and re n d, and it is contended by persons int re t ed in the production of this article that the

SPECIFIC RATES

already in the bill, as reported by the senate committee, are higher than the ad valorem rates which it is now proposed to insert. Whether this is correct or not depends on the price of sugar in the foreign markets from time to time, and, therefore, it is not possible to make an exactly accurate statement upon the subject; but I am satisfied that the difference, if any, between the specified rates heretofore proposed and the ad valorem rate now under consideration is so small as to be of no material consequence either way. At any rate, I think that differences of opinion upon this question, which have always been troublesome, should not be allowed to defeat the passage of the tariff bill, and I believe this is the opinion of all intelligent advocates of revenue reform.

"The repeal of the McKinley act and the substitution of a more just and equitable measure in its place are of vital importance to the prosperity of the country, and the people have a right to expect that all who are really in favor of a reduction of tariff taxation will make such reasonable concessions to each other's views as will certainly accomplish these results. If the country is to wait for tariff reform until a measure is devised which is

INTIRELY ACCEPTABLE

in all its parts to every senator and representative whose vote is necessary to pass it our promises will never be kept."

"Are any changes proposed in that part of the bill which relates to the income tax?" was asked.

"It is well known," said the secretary, "that there has been from the beginning considerable opposition to the proposed income tax, even among those who have voted for and supported the bill with that feature in it. Much of this opposition has been based upon the provisions of the bill which prescribe the methods of ascertaining and collecting the tax, some of which are alleged to be arbitrary. In my opinion many of these objectionable provisions ought to be and can be safely omitted from the bill, and other changes made which the advocates of an income tax can accept and which will at the same time remove the principal objections of its opponents and secure their support. This method of securing revenue has never before been resorted to by the government of the United States except in time of war, when it was absolutely necessary to use every means in its reach, and there are many patriotic citizens who are not satisfied that its adoption as a permanent part of our system is justifiable in time of peace when no great emergency exists. This view of the subject could be fairly met, I think, by limiting the operation of the law to a reasonable period—say five years—so that its effect upon the country could be tested, leaving the people to decide hereafter, in the light of the experience thus acquired, whether it shall be continued or expire by its own terms. The power to repeal always exists and the power to re-enact can promptly be exercised if the majority of the people approve the measure."

Presbyterian General Assembly at Saratoga, N. Y., May 17. Delegates to this assembly will consider their interests by taking one of the fast through trains on the Nickel Plate Road from Chicago. Elegant buffet sleeping cars on all through trains. Depot Clark and Twelfth streets; city ticket office, 199 Clark street, Chicago.

## STRUCK ON THE BOSSES.

**A New Kind of a Strike in Chicago.**

CHICAGO, April 29.—The union painters and papershangers acted in a spirit of retaliation at a mass meeting this afternoon and declared a general strike upon all the bosses who locked their men out three weeks ago, to take effect Monday morning. This action will affec nearly all the important shops in the city. The bosses made an offer of thirty-five cents an hour pending arbitration, but the men refused this. Between 1,500 and 2,000 men men will quit.


**LUXURIANT HAIR**

Is produced by the CUTICURA REMEDIES when all others fail. They cleanse the scalp of irritating, scaly, crusted, and blotchy humors, stimulate the hair follicles, and destroy microscopic insects which feed on the hair, and hence succeed when the best physicians and all other remedies fail. Sold throughout the world.


# HUNDREDS WERE KILLED.

*THE LOSS OF LIFE BY GRECIAN EARTHQUAKES APPALLING.*

**EARTH SWINGS TO AND FRO.**

**Three Hundred Killed in the Lokris District Alone—The People of Atalanta Flee to the Hills—Contour of Coast Has Changed—King George Extending Aid.**

ATHENS, April 29.—The official reports sent from earthquake-stricken districts in nowise minimize the first account of the disaster. The whole coast line from the ancient port of Laryma to Themopolye suffered terribly. King George was deeply stirred by the scenes of suffering that he witnessed during his visit to Atalanta. He has announced his intention of visiting Thebes and extending aid to the afflicted people there. The loss of life Friday night last must have been very great. M. Bouphides, minister of the interior, has received advices that in the Lokris district alone 300 were killed. Two hundred and thirty-three bodies have already been recovered. About 300 were injured. The people of Atalanta have fled to the hills for safety. In this district there was a continuous series of shocks. In seven hours and a half 365 were counted. When the earth movements began and houses began to fall many of the inhabitants forgot everything except their personal safety. They ran wildly from the doomed city, and sought a firm standing place on the hills that rise behind the town. The earth swung to and fro like a pendulum, and between the swings would tremble and quiver. Great fissures opened over an area of ten suuare kilometers.

Much damage was done along the shore by a seismic wave, which encroached upon the coast for a distance of twenty meters. A number of houses were destroyed by this means, and there can be no doubt that lives were also lost. It will perhaps be several days before an accurate list of the fatalities can be made up. Huge masses of rock were detached from the mountains and hurled with a thundering crash into the valleys below. Eye witnesses of the scene describe it as having been an awe-inspiring exhibition of the mighty forces of nature, before which man was utterly helpless. Deep subterranean mumbling and reports resembling the sound of cannon fired at a distance continue to be heard, and the people are in mortal fear that other and more severe shocks may follow. The contour of part of the coast line has been materially changed. The shore on the Euboean side has sunk six feet. Other natural phenomena accompanied the disturbance. The sulphur springs at Aigipso were temporarily changed in character, and spouted forth torrents of almost boiling water. Springs of pure fresh water appeared in the crater of an extinct volcano. The center of the disturbance lies between Larymna and the Melian gulf, but throughout the extent of Greece the shocks were felt.

## EASE IS INEVITABLE.

**Bank of England Touches Highest Reserve Record.**

LONDON, April 29.—Supplies in the money market continued small during the week, owing to the accumulation of resources by the Bank of England. The bank's reserve is £23,250,000, the highest on record. Gold is flowing in freely from abroad, while the bank is expected to release money by investments. Renewed ease is thus regarded as inevitable. Business at the stock exchange was inactive, owing to the settlement at the Jewish holidays. The market seems to wait upon a rally in American and Argentine securities. The depression in the former and the stagnation in the latter have weakened the other departments.

All securities relapsed, owing to the strike of coal miners, other labor troubles and decreased earnings. The prospects of an assessment on Union Pacific securities frightened not only the shareholders in that company, but the holders of securities of other roads that are in trouble. The business in shares was small, but there was a fair demand for bonds. It is hoped that the labor troubles in the United States will have one good result—that of hastening congressional action on tariff measures.

Chicago, Milwaukee & St. Paul, Union Pacific and Louisville & Nashville, headed the fall with 2½. Northern Pacific preferred, Atchison mortgage bonds, and Erie second consols were down 1¾. The declines in the others ranged from ½ to 1½. Canadian Pacific was dull, in sympathy with Americans, and prices declined 1¾. Grand Trunk, of Canada, fell heavily. Nothing new is expected in the statement that will be made tomorrow by Sir Henry W. Tyler, president of the Grand Trunk railway, seeing that the prospects of the road depend upon the business outlook in the United States. It is hoped, however, that the March statement will show a large reduction in expenses to offset the decline in traffic. Grand Trunk guaranteed receded 3½, and firsts 1¼. The other securities showed smaller declines.

Silver rose on speculative buying for India, founded on the statements that the India mints would be reopened. The price receded somewhat on the receipt of telegrams denying these statements, but the market closed firm at 29, and it is reported in good quarters that a renewed advance is very probable.

**Wants British Protection.**

SYDNEY, N. S. W., April 29.—Hon. Sir George R. Dibbs, prime minister and colonial secretary, has telegraphed to the prime minister of Victoria, Hon. J. B. Patterson, saying that New South Wales is in favor of Samoa being placed under the sole protection of Great Britain rather than under the control of a colony which, perhaps, would have no power to enforce its orders. The colony that Sir George refers to is New Zealand, which recently suggested that it be entrusted with the administration of Samoan affairs.

**Shot at Archduke's Train.**

LONDON, April 29.—A dispatch to the Standard from Vienna says that the express train in which Archduke Joseph was traveling from Budapest to Gratz, was shot at yesterday. The bullet entered the compartment next to the one occupied by the archduke. Nobody was injured. It is believed that the affair was connected with the attacks on the archduke by Hungarian papers for his attitude on the Kossuth question.

**Wellman's Expedition.**

TROMSOE, Norway, April 29.—The North Pole expedition, under the command of Walter Wellman, has arrived here en route for the island of Spitzbergen and the far North.

**Six Anarchists Arrested.**

LIEGE, Belgium, April 29.—Six anarchists have been arrested, charged with complicity in the recent dynamite outrage here.


ASK YOUR GROCER FOR

Dr. Frank Powell (White Beaver).

PANNMALT COFFEE

15c A POUND

THE WORLD OVER.

Better Than Any Other at Any Price.

Cody-Powell Coffee Co.

LA CROSSE, WIS.

Boil Fully 20 Minutes.

THE NAME FOR YOU TO REMEMBER IS

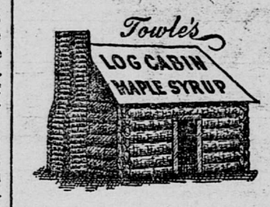


ABSOLUTELY PURE AND FULL MEASURE.

AMUSEMENTS.

‡G‡R‡A‡N‡D‡

ALL THIS PRESENT WEEK.

The Big Scenic PRODUCTION, THE WHITE SQUADRON. Next Sunday Lillian Lewis.


## A FUTURE OF PROMISE,

**In Spite of Many Present Drawbacks.**

Special to the Globe.

NEW YORK, April 29.—Wall street is still brooding cautiously over a situation beset with uncertainty of one kind or another. The crops, the tariff, the currency, the specter of financial sectionalism, the significance of the new tramp element in politics, the wide prevalence of strikes and the new peace element in Europe, with its probable effects upon international investments — all these matters, important in themselves, and some of them fraught with significant possibilities, are felt to demand attention, and yet for the moment they are in a condition of suspense. Perhaps there is nothing in any of them that conveys any distinct menace; but the fact that changes are impending in so many matters which may more or less influence the future of investment, is calculated to hold business in suspense. Transactions are, therefore, of a fragmentary character, and there are no symptoms of any large concerted movements calculated to materially affect values. Holders of the floating supplies of securities, however, see nothing to disturb their confidence; and raiders find nothing to encourage attacks, but are wary in their tactics.

The remarkable bids for the Paris loan, amounting to 100 times the sum of bonds offered, and the offers for the German loan to three times the amount sought, are striking evidences of the extraordinary surplus of funds in Europe seeking employment. This is not without significance to our own investments. When the questions now pending in congress have been disposed of, the uncertainties which now temporarily check the European demand for our issues will disappear, and New York will be benefited by the investment demand of London, Paris and Berlin.

HENRY CLEWS.


RAINY LAKE CITY.

Gold! Gold! Gold

On opening of navigation the Canadian Pacific Railway will open their direct route from St. Paul, Minneapolis and Duluth to Rainy Lake City via Rat Portage and the Lake of the Woods steamers. Wait for the opening and take the direct line. Steamer "Dixon", will leave Duluth every Sunday, Wednesday, Friday, at 10 a. m., for Port Arthur, making direct connection with Canadian Pacific Railway train for Rat Portage, and daily trains leave St. Paul and Minneapolis via Winnipeg for Rat Portage, and steamers will leave Rat Portage for Rainy Lake City direct.

For further information please communicate with ROBERT KERR, General Passenger Agent, Winnipeg, Manitoba.


**The Gardeners' Friend.**

Philadelphia Ledger.

The lady-bird, to which many generations of children have addressed the familiar rhyming admonition, is a most valuable insect destroyer and has the freedom of well-conducted green houses. It is the special enemy of the little green aphis that destroys tender plants, and the lady-bird is always seen upon rose bushes in summer time, because the aphis especially attack the rose. Every such insectivorous insect as the lady-bird is welcomed by those who struggle with the ever-increasing swarm of creatures that attack vegetation.

Delegates to the Presbyterian General Assembly at Saratoga, N. Y., should not purchase their tickets without first obtaining rates on the Nickel Plate Road, which are always the lowest. For further information call on any agent of that company, or address J. Y. Calahan, General Agent, 199 Clark treet, Chicago, Ill.

## DIED.

WALLA—In St. Paul, Minn., at his residence, Anton Walla, aged sixty-three years. Funeral will be held from late residence, No. 412 Goodrich avenue, Wednesday, May 2, 1894, at 2:30 o'clock p. m. Friends are invited to attend.

WILLIAM J. SLEPPY, Funeral Director Undertaking Rooms, 495 and 497 Selby, cor ner Mackubin. Residence, 515 Dayton ave nue, next to Presbyterian church. Tele phone call 527.

## ANNOUNCEMENTS.

NOTICE—THE ANNUAL MEETING of the stockholders of The St. Paul Trust Company, for the election of directors, and for the transaction of such other business as may come before said annual meeting, will be held at the office of the company in the Endicott building, East Fourth st., St. Paul, Minn., on Wednesday, the second day of May, 1894, commencing at 10 o'clock a. m Charles W. Eberlein, Secretary.

NOTICE—I HAVE THIS DAY SOLD my Fire Insurance business to B. F. Knauft, and desire herewith to thank my friends for the many favors extended and bespeak for my successor the same generous patronage. Fred Swift. St. Paul, April 15, 1894.

Calling attention to above, I would state that I have moved to No. 145 East Fourth st., Endicott Building (Tel. 191), the former office of Fred Swift, and will there continue my general fire insurance and loan business, and, as I now represent a number of strong, reliable companies, I respectfully solicit your valued patronage, which shall receive the best attention. B. F. Knauft. St. Paul, April 15, 1894.


# Number Two IS READY!

## The Coupon for Number Two

(IN ANOTHER COLUMN)

**Will Be Continued One More Week.**

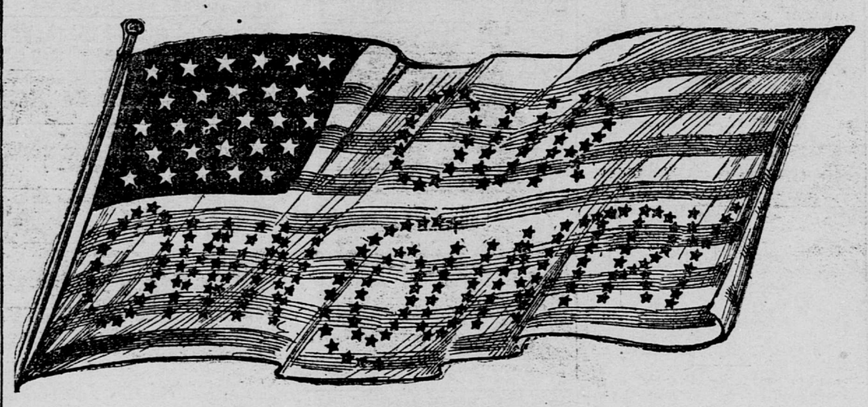

# The King of the Portfolios

*Lo, the poor Indian! whose untutor'd mind*
*Sees God in clouds, or hears him in the wind;*
*His soul proud science never taught to stray*
*Far as the solar walk or milky way.*

**Portfolio No. 2** *of "OUR OWN COUNTRY" takes us into the famous Black Hills of the Dakotas, and introduces us to a phase of life not to be found elsewhere in the world.*

*Here we see the cowboy at home in all his glory; Indians in their war camps and on the warpath; great mining industries; railroad building on the frontier, and many other curious and wonderfully interesting things.*

*The scenery is beautiful, sublime, grand! It is represented in* **22 Royal Purple** *photographs, as follows:*

1. Interior of Gold Stamp Mill, Deadwood.
2. Interior of Smelter, showing Silver Bullion.
3. A Real Live Cowboy.
4. Spearfish Falls.
5. Home of the Cowboys.
6. A School House in the Wild West.
7. Spearfish Creek Above the Falls.
8. The Last of the Buffaloes.
9. President Arthur, Gen. Sherman and Party Camping in the Black Hills.
10. Spearfish Canon, South Dakota.
11. Issuing Beef to the Indians.
12. Crow Butte, Crawford, Nebraska.
13. Sitting Bull's Camp Before the Custer Massacre.
14. Deadwood Gulch.
15. Knife-Blade, or Needle-Point, Rock.
16. Elk Canon.
17. A Glimpse of the Bad Lands.
18. Railroad Building in the Black Hills.
19. Gen. Custer and Grand Duke Alexis.
20. Western Hunter's Camp.
21. Deadwood, South Dakota.
22. Moose Hunters in Camp.

*Every photograph is a gem, printed in natural photographic or Royal Purple colors, and beautiful as a dream. The complete series of* **20** *numbers will contain over 500 of these magnificent photographs, in addition to the*

## EXTRA WATER-COLOR NUMBER,

*which, while costing as much as all the others combined, will be furnished without extra charge to all subscribers who take the complete series.*

*The text matter of "OUR OWN COUNTRY" is one of its most attractive and valuable features. It is classic in tone, crisp and graphic. It is not confined to short, rambling and unsatisfactory foot-notes, but it is a continuous narrative, enriched with splendid descriptions of scenery and places, historical incidents, Indian legends and religious beliefs, thrilling episodes, adventures, anecdotes, hunting stories and other matters which render it as fascinating as a romance and exceedingly valuable as a text-book of historical and descriptive information about our own country.*

# It Should Be in Every Family And Every School House!

*Every State and Territory is represented. The publishers have spent as much as $500 for a single photograph of important but distant and inaccessible subjects.*

*"OUR OWN COUNTRY" is the only illustrated serial about*

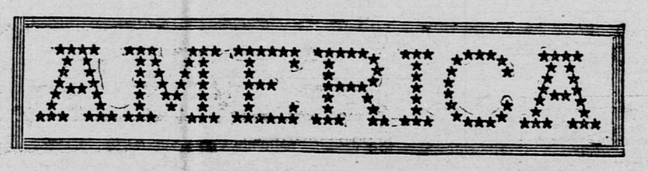


*that contains photographs made specially for this work; all others are composed of old stock photographs purchased from dealers in such articles and for sale everywhere, or supplied by the railroad companies for advertising purposes. Don't be deceived by flaming advertisements and false statements, for we can prove the truth of our assertions. One of our special corps of photographers is now exploring the* **Grand Canon of Colorado,** *that supreme wonder of the world, for views which will appear in future numbers of "OUR OWN COUNTRY." Other corps of expert photographers, trained in the work, are taking special views in the South, the New England States and the distant West. As the work progresses, the citizens of each State and Territory will find their localities splendidly and beautifully pictured and described.*

# Don't Fail

*to get the successive numbers of "OUR OWN COUNTRY," as they are issued from week to week. It is the only*

# PICTORIAL AMERICA

## WORTH HAVING.

## Portfolio No. 3, Ready Next Week Monday,

*will take us along the Canadian Pacific Railway, over the Rocky Mountains and into the trackless regions of Alaska, picturing and describing everything of interest. It is a splendid number, the best yet issued, and each succeeding number will be better still.*


# COMMERCIAL ST. PAUL

That the tide has turned is generally conceded. The recent periodical spasm of depression reached high-water mark in 1893. In the rebound, discerning minds plainly see days and years of prosperous activity. St. Paul may be congratulated upon having stood firm as a rock through the recent commercial upheaval.

So much for the past. Let us turn to the future.

1894 promises to be a good crop year. For a year past light orders have been placed for stocks of merchandise. Empty shelves must soon be replenished—largely from St. Paul. The recently opened line of the Great Northern railroad to the Pacific coast means a material expansion of our trade. The rapid development of the lake carrying tonnage means cheaper fuel and rates on merchandise from the East. Our rapidly developing manufacturing and industrial enterprises point to an increased population, greater prosperity of the laboring classes, and a vast increase in the volume of our business yearly.

Our banks, jobbing houses, and all classes of business men are upon a sound footing. Our sails havin gbeen trimmed and the financial storm weathered, St. Paul invites the Northwest to its doors with the new era of brightening skies, points with pride to its record as the Commercial Metropolis of the new Northwest, and assures all friends, competitors and patrons of a continuance of that spirit of fair dealing which has made the city great.


AMERICAN ELECTRIC BELT Co
134 Endicott Arcade, St. Paul

CURES RHEUMATISM AND CHRONIC DISEASES.
Catalogues Free.

Bread and Bakery Goods!

of unexcelled merit. Not the cheapest, but the best. Try our Glutena Bread—the true health food.
☞ Country orders promptly attended to.

HOREJS BROS.,
461-463-1165-1167 W. Seventh St.

MERCHANTS!
And every one should remember that the
TAYLOR LAUNDRY,
With their unexcelled hand-work, guarantee fitting garments, first-class work, and all garments repaired free when necessary. A trial will convince.
A. HOLTON, PROPRIETOR.
"Washing Contractor."
151 West Sixth Street.

THE METROPOLITAN
PICTURE FRAME FACTORY,
C. STEVENOT, Manager.
Wholesale Picture Frames. Commercial Framing a Specialty.
422 E. Seventh St., St. Paul, Minn.
Best Workmanship at Lowest Prices.

JOS. SCHLITZ BREWING CO.'S
Celebrated Milwaukee
EXPORT BEERS
AND MALT EXTRACT.
DEPOT, FOOT OF SIBLEY
TELEPHONE 507-2.

BAR-LOCK

*DOES AGE MEAN MERIT?* The Bar-Lock is not as old as some other machines. Neither are the other machines as old as a steel pen, nor the steel pen as old as the quill. New things represent progress. It is the new automatic actions and the new visible writing feature which make the Bar-Lock the model writing machine of the world.
Full details of its automatic movements mailed free.
98 East Fourth Street, St. Paul, Minn.

>ARRESTED!<
The attention of a great many is at presen arrested by the leading dealers in
CHEESE, BUTTER, EGGS, ETC.
A. KARLEN & CO.
Wholesale and Retail. 531 St. Peter St.

BOGGS & HOIT,
Wholesale Grain, Hay and Seeds,
Grass Seeds a Specialty.
ST. PAUL, - - - - - MINN.

BREWERS.
Hamm Brewing Company.
Schlitz Brewing Co., foot of Sibley street.

BILLIARD BALLS.
J. Rauscher, 98 West Third street, Billiard and Ten Pin Balls and Ten Pins.

TYPEWRITERS.
The Bar-Lock, 98 East Fourth street

POPULAR WANTS.

The Best Shoes for the Least Money.

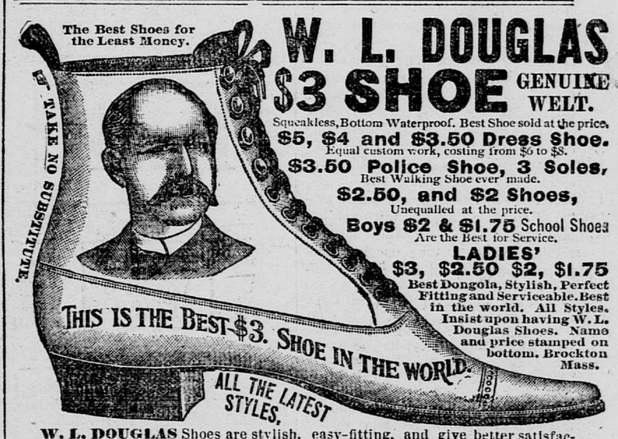


W. L. DOUGLAS
$3 SHOE GENUINE WELT.
Squeakless, Bottom Waterproof. Best Shoe sold at the price.
$5, $4 and $3.50 Dress Shoe.
Equal custom work, costing from $6 to $8.
$3.50 Police Shoe, 3 Soles,
Best Walking Shoe ever made.
$2.50, and $2 Shoes,
Unequalled at the price.
Boys $2 & $1.75 School Shoes
Are the Best for Service.
LADIES'
$3, $2.50 $2, $1.75
Best Dongola, Stylish, Perfect Fitting and Serviceable. Best in the world. All Styles. Insist upon having W. L. Douglas Shoes. Name and price stamped on bottom. Brockton Mass.

W. L. DOUGLAS Shoes are stylish, easy-fitting, and give better satisfaction at the prices advertised than any other make. Try one pair and be convinced. The stamping of W. L. Douglas' name and price on the bottom, which guarantees their value, saves thousands of dollars annually to those who wear them. Dealers who push the sale of W. L. Douglas Shoes gain customers, which helps to increase the sales on their full line of goods. They can afford to sell at a less profit, and we believe you can save money by buying all your footwear of the dealer advertised below. Catalogue free upon application. W. L. DOUGLAS, Brockton, Mass.

HEDMANN BROS., 916 Rice Street.
A. GUNDLACH, 395 Rice Street.
JNO. HOREISH, 381 West Seventh Sreett.
M. C. ELMQUIST, 229 East Seventh Street.

MANHOOD RESTORED! "NERVE SEEDS." This wonderful remedy guaranteed to cure all nervous diseases, such as Weak Memory, Loss of Brain Power, Headache, Wakefulness, Lost Manhood, Nightly Emissions, Nervousness, all drains and loss of power in Generative Organs of either sex caused by over exertion, youthful errors, excessive use of tobacco, opium or stimulants, which lead to Infirmity, Consumption or Insanity. Can be carried in vest pocket. $1 per box. 6 for $5, by mail prepaid. With a $5 order we give a written guarantee to cure or refund the money. Circular free. Sold by all druggists. Ask for it, take no other. Address NERVE SEED CO.- Masonic Temple, CHICAGO, ILL. BEFORE AND AFTER USING. For sale in St. Paul, Minn., by L. Mussetter, Druggist, Corner Fourth and Wabasha Streets.

DR. FELLER,
180 East Seventh st., St. Paul Minn

Speedily cures all private, nervous, chronic and blood and skin diseases of both sexs, without the use of mercury or hindrance from business. NO CURE, NO PAY. Private diseases, and all old, lingering cases where the blood has become poisoned, causing ulcers, blotches, sore throat and mouth, pains in the head and bones, and all diseases of the kidneys and bladder, are cured for life. Men of all ages who are suffering from the result of youthful indiscretion or excesses of mature years, producing nervousness, indigestion, constipation, loss of memory, etc., are thoroughly and permanently cured.

Dr. Feller, who has had many years of experience in this specialty, is a graduate from one of the leading medical colleges of the country. He has never failed in curing any cases that he has undertaken. Cases and correspondence sacredly confidential. Call or write for list of questions. Medicines sent by mail and express everywhere free from risk and exposure.

POPULAR WANTS.

While Building Our New Studio.
1850 C. A. Zimmerman 1894
GALLERY NO. 9 W. THIRD.
Exquisite Photography!
15 CABINETS and ONE on 8x10 $3.00. "OUR BEST WORK"
Out-Door and Commercial Work a Specialty
TELEPHONE—1071.
MR. ZIMMERMAN'S PERSONAL ATTENTION to APPOINTMENTS

YOU CAN BOARD
RICH MAN,
POOR MAN,
BEGGAR or
THIEF,
AND THEY
CAN FIND
ROOMS AND
HOUSES THAT
WILL GIVE
THEM RELIEF.