# HE IS A COSMOPOLITAN.

*RUSSIAN CITIZEN WHO HAS HAD A ROMANTIC CAREER.*

**HE SPEAKS MANY TONGUES.**

**Hobnobbed With Royalty—Organized Many European Excursions—Helped to Introduce George M. Pullman's Sleepers in Europe—Also Introduced Col. Mann's Boudoir Cars.**

Joseph Nelken, called "Baron" generally, is a unique character who has recently taken up his residence in St. Paul. He is a Russian by birth and a cosmopolitan by inclination. He has spent most of his life in seeing the world and has had a romantic career. He is on familiar terms with the majority of the languages of Europe, and needs no interpreter any place. Before coming to this country, Mr. Nelken spent many years in England, France, Italy and Belgium, besides the time in his own country. His familiarity with great cities and languages gave him an entre to circles of distinction. For some time he was employed as courier by many of the most prominent tourists in Europe. In 1873 he was employed by Col. Mann, inventor of the Mann boudoir car, and with him went through Europe. At the time Col. Mann was introducing the first car of the character ever seen in Europe. He placed his cars in service between Paris and Cologne and between Paris and Berlin. At length large contracts were made with several of the leading railroad companies of Europe.

In 1874 George M. Pullman went to Paris and also engaged the services of Mr. Nelken. Pullman was exhibiting his sleeping cars to railway companies. The first magnate to ride in one of Mr. Pullman's sleepers was Baron Alfred de Rothschild, he taking a trip from Paris to the first station outside the city. Through the instrumentality of Mr. Nelken, a party of railroad directors and representatives of the leading newspapers of Paris took an excursion in Pullman sleepers to Turin, Italy. Acting under instructions from his employer Mr. Nelken issued tickets at this place for general inspection of the cars, and the desire to see them was so great that a general tour of the country was made and Rome was finally reached. Humbert, than a prince, visited the cars with his staff. Vienna, St. Petersburg, and all the principal capitals of Europe were visited in turn. At St. Petersburg the czar, who was afterward murdered, visited the cars.

In 1876 Mr. Nelken was employed as courier at the Grand hotel in Paris during the exposition. Among the many prominent guests he chaperoned were Admiral Casey, of the United States flagship Franklin; Col. John W. Forney, Lord Alfred Padget, and many other European aristocrats.

In 1880 Mr. Nelken started in on his own account and organized an excursion from Brussels to the battlefield of Waterloo, making a rate of $1 for the round trip. Heretofore trips to that point were made by stage coaches at $5 for the round trip. Ever since that date the fare from Brussels to the historic battlefield has remained $1.

In 1882 he organized the first excursion ever made from Brussels to London, including in the round trip tickets the hotel fare. The first day at London the party attended the great London derby, in which twenty-four horses ran and the American horse Iroquois won. During the remaining six drys the party visited the Crystal palace, Windsor castle, Mme. Tousseau's exhibition, the art galleries, Creedmore guards and the parks.

Two months after this he ran an excursion from Brussels to Vienna, on the occasion of the royal marriage of Princess Stefani and Crown Prince Rudolph of Austria, who afterward committed suicide. There were 200 in this party, filling two first-class hotels in Vienna. The royal marriage was the finest sight ever witnessed in Europe. The party, after the wedding, visited the many beautiful sights about Vienna, and on the return Munich, Bavaria, was visited.

## STILLWATER NEWS.

**Social and General News of the Bluff City.**

Rodney McKinnon was down from Ashland Wednesday.

Mrs. O. G. Bundler spent the week with relatives in Red wing.

Warden Wolfer returned Tuesday from a ten days' trip to Kentucky.

Miss Eva Hall entertained a number of her friends Thursday evening.

Miss Bess Shepard has gone to Duluth, where she will visit for some time.

Mrs. L. Simonet was a guest of St. Paul friends during the past week.

D. H. Hersey and wife have gone to Arvilla, N. D., to spend the summer.

Leopold Plaster and Mrs. Amelia Clegg were married last Tuesday evening.

Leonard Plaisted and family leave Monday for a visit with relatives in Maine.

Mr. and Mrs. Charles Buck, of St. Paul, were guests of Stillwater friends Friday.

Frank Otis, of Minneapolis, was a guest of Stillwater friends on Decoration day.

William Sauntry spent a part of the week in Gordon and other towns in Wisconsin.

The Stillwaters and the Gophers, of St. Paul, play ball at Athletic park this afternoon.

Mr. and Mrs. Charles Reed, of Peoria, Ill., were in the city Friday to attend the funeral of Ezekiel Reed.

Miss Louise Graham was surprised by her young friends Monday evening, who spent several hours dancing.

Hon. E. W. Durant and wife and Durant Barclay are stopping at the Durant club house, near Gordon, Wis.

A Stebbins family concert delighted a very large audience in Grace Congregational church Friday evening.

There will be a game of ball at Athletic park this morning between the barbers and printers of this city.

W. G. Bronson Jr. returned Tuesday from Philadelphia, where he played whist with the Minneapolis team.

The public schools of this city close this week, and very many teachers are preparing to spend their vacation elsewhere.

Mrs. H. H. Thomas, of Eau Claire, Wis., was a guest of Mrs. William Sauntry and Miss Lafurgey during the week.

A new pipe organ was placed in the Swedish Lutheran church last week, and a concert was given there last evening for the benefit of the organ fund.

William Hillskotter, of this city, and Miss Theresa Geiger, of Osceola, Wis., were married Tuesday at the home of the bride's parents. They will reside here.

Charles Mosier landed one of the largest bass ever caught in this vicinity Friday. The fish was caught in Pine lake, and weighed five pounds and four ounces.

The dramatic society of the Stillwater Turnverein will give a dramatic entertainment at Music hall tomorrow evening, when the drama "Lenore" will be presented.

Mr. and Mrs. Louis Meyers, of North Fourth street, were pleasantly surprised by friends Monday evening, the occasion being the fifteenth anniversary of their marriage.

A farewell party was given at the home of Mrs. William Sauntry Thursday evening, in honor of Miss Melvina Lafurgey, who will spend the summer with friends in New York state.

Good work was done on the lake and at the St. Croix boom last week. The output at the boom exceeds 15,000,000 feet, and thirteen rafts of logs and lumber were towed to down river points.

The J. K. Graves departed yesterday with a raft of logs for the Rock Island Lumber company, and the Ravenna departed with a raft of logs consigned to the Lesure Lumber company, Dubuque.

Officers of the First Stillwater company, Boys' brigade, will be installed at the Presbyterian church next Sunday morning. The Stillwater company is steadily increasing its membership, and the boys take a great deal of interest in the weekly drills.

Some idea can be formed of the amount of sand and dirt washed into the prison yard by the last of the severe storms when it is stated that the St. Paul & Duluth Railroad company has hauled out 100 cars and there still remains 150 to 175 cars. A crew of seventy convicts is employed.

The graduating exercises of the Stillwater high school will be held in the Grand opera house next Tuesday and Wednesday evenings. The class day exercises will be held Tuesday night and the commencement exercises the following night. The class numbers nineteen, and is the largest in the history of the Stillwater schools.


**Before You Go Away**

Be sure and call at "The Milwaukee" offices for full information as to routes, accommodations and lowest rates to all points East.

C. M. & St. P. is the only electric-lighted line.

Solid vestibuled trains.

Private compartment cars, library buffet smoking cars, free reclining chair cars.

Best and most frequent service between the two cities and Milwaukee and Chicago.

The Government's Official Fast Mail Line.

The celebrated electric berth reading lamp.

Low summer tourist tickets to Eastern points now on sale.

Offices: 365 Robert street, St. Paul; Guaranty Loan Building and "Milwaukee" depot, Minneapolis. or address

J. T. CONLEY,
Assistant General Passenger Agent,
St. Paul, Minn.


## PRESTO CHANGES.

1—Ladees an' Gentlemens—You seee ze glass bowl full oof water?

2—I place dese ofer eet—

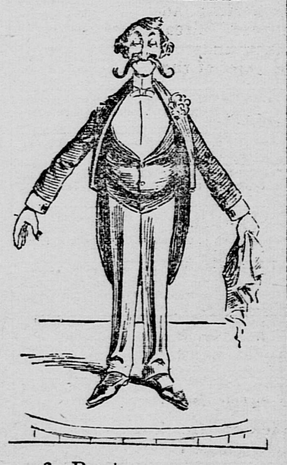

3—Presto—ees gone—

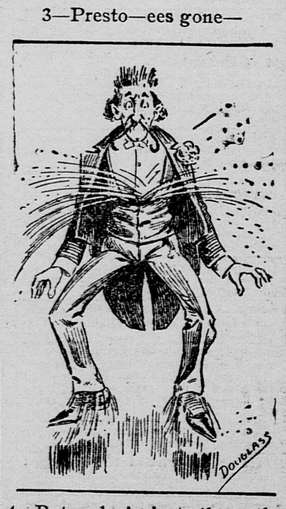


4—But, alas! just then the bowl broke.


**The Right Sort of Clothing**

At "Plymouth" prices. No trash at any price at the "Plymouth Corner," Seventh and Robert.


## ST. PAUL'S WEEKLY RECORD.

**Monday.**

MARRIAGE LICENSES.

Charles Ribeau.....Carrie Labue
Hermann Christl.....Annie Griemann
Peter Schlaupp.....Bertha Reinner
Charles S. Finn.....Jessie M. Jordan
F. A. Wandra.....Mara Tuma
Joseph C. Willard.....Sarah O'Toole
Louis Kaiser.....Anna Menkel
August W. Rylander....Lena Anderson

BIRTHS REPORTED.

Mr. and Mrs. P. K. Sullivan.....Boy
Mr. and Mrs. George Wood.....Boy
Mr. and Mrs. Andrew Johnson.....Girl
Mr. and Mrs. Stephen Cernhous....Girl
Mr. and Mrs. Peter Bratage.....Girl
Mr. and Mrs. Karl Kadors.....Girl
Mr. and Mrs. Albert Kanthorck....Boy
Mr. and Mrs. W. C. Shaefer.....Girl
Mr. and Mrs. Hiram A. Simons.....Boy
Mr. and Mrs. Albert L. Sibley.....Boy
Mr. and Mrs. George N. Colt.....Girl
Mr. and Mrs. John Elvin.....Boy
Mr. and Mrs. John Martin.....Girl

DEATHS REPORTED.

Alberta L. Lauge, Thirteenth, 1½ years
Gus Johnson, Swede Hollow...34 years
Rosa Wirth, 207 Martin.....47 years
E. McDonough, county jail.....30 years
Ellen L. Bonard, St. Joseph's..38 years
Mrs. T. Drady, St. Luke's hos..28 years
Valentine Blatz, Ryan hotel....67 years

**Tuesday.**

MARRIAGE LICENSES.

James Johnson.....Jennie Torkelson
E. W. Karn.....Maggie McKenna
A. J. Bromstad.....Clara Heubner

BIRTHS REPORTED.

Mr. and Mrs. Nat Grubice.....Boy
Mr. and Mrs. Michael McGrath.....Girl
Mr. and Mrs. Andrew D. Sherry....Girl
Mr. and Mrs. P. Poche.....Girl
Mr. and Mrs. Edward J. Falahee....Girl
Mr. and Mrs. Jacob Bougard.....Boy
Mr. and Mrs. Adolph Linderman...Boy
Mr. and Mrs. Ad Sharp.....Girl
Mr. and Mrs. F. C. Grossman.....Girl
Mr. and Mrs. Joseph Spiel.....Boy

DEATHS REPORTED.

Joseph M. Francois, 422 Blair...2½ yrs
Unknown male, Mississippi river..35 yrs
E. H. G. Thompson, 319 Carroll...19 mos
Annie Ibs, 236 East Fifth.....67 yrs
Mrs. Ida Kjallstrom, 2323 Ellis....30 yrs

**Wednesday.**

BIRTHS REPORTED.

Mr. and Mrs. Peter Paulson.....Girl
Mr. and Mrs. William Greiner.....Girl
Mr. and Mrs. Morris A. Spotes.....Girl
Mr. and Mrs. Oscar Lindberg.....Girl
Mr. and Mrs. Gust Sundfeldt.....Boy
Mr. and Mrs. Alfred Anderson.....Boy
Mr. and Mrs. John Dudero.....Boy
Mr. and Mrs. Andrew P. Allison...Girl

DEATHS REPORTED.

Bernard Neuman, 223 Grove....67½ yrs.
John Crosby, 1350 W. Seventh....13 yrs.
Barbara Schnitzins, 776 Rondo...74 yrs.

**Thursday.**

MARRIAGE LICENSES.

Charles E. Paige.....Minnie Tardiff
Frederick E. Hough.....Etta M. Lewis
S. Strowoosky.....Gussie Stolman
John Kelly.....Agnes McGowen
E. Y. Burgess.....Lavina Kellum
William Childs...Emma A. Reed Grant

BIRTHS REPORTED.

Mr. and Mrs. M. Becker.....Girl
Mr. and Mrs. William Kramer.....Boy
Mr. and Mrs. Fred W. Thomas.....Boy
Mr. and Mrs. Samuel Brown.....Girl
Mr. and Mrs. James T. Crosby.....Boy
Mr. and Mrs. Henry Vaughn.....Girl
Mr. and Mrs. Jacob Kohle.....Girl
Mr. and Mrs. John Nantermeier....Girl
Mr. and Mrs. John Stutener.....Girl

DEATHS REPORTED.

Louis Uborg, 972 Duluth av.....30 yrs
John A. Erikson, 935 Greenbrier..5½ yrs
Roy Ostrom, 954 Payne av.....2 yrs
John Carlson, city hospital.....22 yrs

**Friday.**

MARRIAGE LICENSES.

Victor Johnson.....Ida Person
George W. Meier.....Cora Abel
Frank P. Montour..Katherine Maroney

BIRTHS REPORTED.

Mr. and Mrs. Kuhmeyer.....Boy
Mr. and Mrs. John Willegran.....Girl
Mr. and Mrs. Herman Simons.....Girl
Mr. and Mrs. W. H. Devett.....Girl
Mr. and Mrs. P. Gillen.....Girl
Mr. and Mrs. Michael Sauber.....Girl
Mr. and Mrs. George Palmer.....Girl
Mr. and Mrs. O. J. Mayer.....Girl
Mr. and Mrs. Philip Gleich.....Boy
Mr. and Mrs. V. Robar.....Girl
Mr. and Mrs. Frank McHousa.....Boy

DEATHS REPORTED.

Emma Koop, 419 Livingston.....2 yrs

**Saturday.**

MARRIAGE LICENSES.

Mederie St. Jean.....Clara E. Hanser
Martin Moore.....Georgie Valentine

BIRTHS REPORTED.

Mr. and Mrs. M. Raungesh.....Girl
Mr. and Mrs. Philip Hevener.....Boy
Mr. and Mrs. P. Christ.....Boy
Mr. and Mrs. John Etel.....Girl
Mr. and Mrs. Samuel Kellmann....Boy
Mr. and Mrs. John Holze.....Girl
Mr. and Mrs. Charles J. Yungberg..Boy
Mr. and Mrs. Anton Intwerth.....Girl
Mr. and Mrs. John Luendoske.....Girl
Mr. and Mrs. Joseph Fsiean.....Girl
Mr. and Mrs. Anton Steeker.....Boy
Mr. and Mrs. Ernest Chrennan.....Boy
Mr. and Mrs. Fred Messer.....Boy
Mr. and Mrs. Charles H. Fuhrman..Boy
Mr. and Mrs. Frederick Cain.....Boy
Mr. and Mrs. John S. Wheeler.....Boy
Mr. and Mrs. Paul Nelson.....Boy
Mr. and Mrs. Henry Wittman.....Boy
Mr. and Mrs. Robert Erickson.....Boy
Mr. and Mrs. Fred Muller.....Boy
Mr. and Mrs. Joseph Herbst.....Girl

DEATHS REPORTED.

John Dumes, South Park.....44 yrs


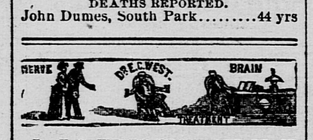


DR. E. C. WEST'S NERVE AND BRAIN TREATMENT, a specific for Hysteria, Dizziness, Fits, Neuralgia, Headache, Nervous prostration caused by alcohol or tobacco; wakefulness, Mental Depression, Softening of Brain, causing insanity, misery, decay, death; Premature Old Age, Barrenness, Loss of Power in either sex, Impotency, Leucorrhœa and all Female Weaknesses, Involuntary Losses, Spermatorrhœa caused by overexertion of brain, Self-Abuse, Over-Indulgence. A month's treatment, $1, 6 for $5, by mail. We guarantee six boxes to cure. Each order for 6 boxes, with $5, will send written guarantee to refund if not cured. Guarantees issued only by W. K. Collier Druggist, Seventh and Sibley streets, St. Paul Minn.


PROPOSALS FOR MILITARY SUPPLIES. Office of Chief Quartermaster, Department of Dakota, St. Paul, Minn., JUNE 1st, 1894. SEALED PROPOSALS, in triplicate, will be received at this office, or at the following-named posts, and at Helena, Mont., until 11 o'clock A. M., on July 2d, 1894, and opened then, for furnishing and delivery of such OATS, BRAN, HAY and STRAW as may be required during the fiscal year commencing July 1, 1894, at St. Paul and Fort Snelling, Minn.; Forts Buford, Pembina and Yates, N. D.; Forts Meade and Sully, S. D.; Helena and Forts Assiniboine, Custer, Keogh, Missoula and Camp Merritt, Mont., and Fort Yellowstone, Wyo. Blank forms of proposals, with full instructions to bidders, will be furnished on application to this office, or to the Quartermasters at the various points named. JOHN V. FUREY, Quartermaster, U. S. Army, Chief Quartermaster.


**The People's Paper.**

The DAILY GLOBE is the organ of the masses, but of no party, class or clique. It is looked upon by the masses as a friend and counselor, besides a steady news-giver.

**VITALIS**

**FRENCH REMEDY**

Produces the Above Results in 30 Days. It acts powerfully and quickly. Cures when all others fail. Young men will regain their lost strength and old men will recover their youthful vigor by using **VITALIS.** It quickly and surely restores Lost Vitality, Lost Power, Failing Memory, etc., and is a positive cure for Nervousness, Wasting Diseases, and all effects of indiscretion. Wards off Insanity and Consumption. Insist on having **VITALIS,** no other. Can be carried in vest pocket. By mail, **$1.00** per package, or six for **$5.00,** with a Positive Written Guarantee to Cure or Refund the Money in every box. Circular free. Address CALUMET REMEDY CO., Chicago, Ill.

For Sale by Lathrop Mussetter Fourth and Wabasha.

**DR. FELLER,**

*180 East Seventh st., St. Paul Minn*

Speedily cures all private, nervous, chronic and blood and skin diseases of both sexes, without the use of mercury or hindrance from business. **NO CURE, NO PAY.** Private diseases, and all old, lingering cases where the blood has become poisoned, causing ulcers, blotches, sore throat and mouth, pains in the head and bones, and all diseases of the kidneys and bladder, are cured for life. Men of all ages who are suffering from the result of youthful indiscretion or excesses of mature years, producing nervousness, indigestion, constipation, loss of memory, etc., are thoroughly and permanently cured.

Dr. Feller, who has had many years of experience in this specialty, is a graduate from one of the leading medical colleges of the country. He has never failed in curing any cases that he has undertaken. Cases and correspondence sacredly confidential. Call or write for list of questions. Medicines sent by mail and express everywhere free from sik andexposure.

THE NORTH-WESTERN LINE (C. ST. P. M. & O. RY.) 2 CHICAGO SHORTEST LINE

| *DAILY. | †EX. SUN. | LV ST. PAUL | AR ST. PAUL |
|---|---|---|---|
| Chicago—Day Express.... | | *8:00 am | †10:10 pm |
| Chicago—Atlantic Express | | †6:25 pm | *11:55 am |
| Chicago—N.-W. Limited.. | | *8:10 pm | *7:50 am |
| Su City, Omaha, Kan. City | | †8:40 am | †6:10 pm |
| Su City, Omaha, Kan. City | | *7:55 pm | *7:40 am |
| Duluth and Ashland..... | | †10:55 am | †6:00 pm |
| Duluth and Superiors..... | | *11:00 pm | *6:50 am |
| Mankato and Tracy..... | | †5:05 pm | †10:45 am |

TICKET OFFICE, 159 EAST THIRD STREET.

**Combination Sale of Horses**

AT

**MIDWAY PARK, ST. PAUL,**

June 6th and 7th,

Consisting of Trotters and Pacers, with and without records; Roadsters, elegant drivers, single and double; Choicely-Bred Brood Mares and Youngsters; High-Class Saddlers; Fast, Finely-Bred and Elegant Stallions, with and without records, and a choice lot of Ponies.

Sale commences at noon. Take interurban cars for the sale.

D. W. WOODMANSEE & CO.

**St. Paul & White Bear R. R. CO.**

TIME TABLE.

In Effect May 12th, 1894.

**For North St. Paul**—6:40 a. m., 7:40 a. m., 8:15 a. m., 9 a. m., and every HALF HOUR until 11 p. m., then 11:45 p. m.

**For Wildwood**—6:40 a. m., 9 a. m., and every HALF HOUR until 9:30 p. m.

**For Mahtomedi**—6:40 a. m., 10 a. m., 1:30 p. m., 2 p. m., 5:30 p. m., 7:30 p. m., 8 p. m.

**Notice**—6:40 a. m., 7:40 a. m. trips not run on Sunday. On Sunday the 8:15 a. m. car runs to Wildwood only.

**NORTHERN PACIFIC!**

The Dining Car Line to Fargo, Winnipeg, Helena, Butte and the Pacific Northwest.

| Dining Cars on Winnipeg and Pacific Coast Trains. | St. Paul. Lv. | St. Paul. Ar. |
|---|---|---|
| Pacific Mail (daily) for Fargo, Jamestown, Livingston, Helena, Butte, Missoula, Spokane, Tacoma, Seattle and Portland. ... azota and Manitoba Express (daily) for Fergus Falls, Wahpeton, Crookston, Grand Forks, Grafton, Winnipeg, Moorhead, Fargo and Jamestown..... | 4:15 p. m. | 7:00 a. m. |
| Fargo local (daily except Sunday), for St. Cloud, Brainerd and Fargo..... | 8:00 p. m. | 7:35 a. m. |
| | 9:00 a. m. | 6:20 p. m. |

Dakota Express does not run on Fargo Sundays. Pullman Sleepers daily between St. Paul and Grand Forks, Grafton, Winnipeg, Fergus Falls, Wahpeton and Fargo. Pullman First-Class and Tourist Sleepers are run on through Pacific Coast trains. C. E. STONE, City Ticket Agent, 193 East Third Street St. Paul.

**Chicago, Milwaukee & St. Paul Ry**

| | Le.—ST. PAUL—Ar |
|---|---|
| Chicago "Day" express..... | 8:05 a m / 6:40 pm |
| Chicago "Atlantic" express | *2:05 p m / *12:10 pm |
| Chicago "Fast Mail"..... | *6:55 p m / *2:45 pm |
| Chicago "Vestibule" Lim... | *8:10 p m / *7:50 am |
| Chicago via Dubuque..... | †4:10 p m / *11:05 am |
| Dubuque via La Crosse..... | †8:05 a m / †10:45 pm |
| St. Louis and Kansas City.. | *8:35 a m / *6:25 pm |
| Milbank and Aberdeen..... | 3:30 a m / †6:30 pm |
| Milbank and Aberdeen.... | †6:15 p m / †7:45 am |

*Daily. †Ex. Sun. ‡Ex. Sat. §Ex. Mon. For detail information call at ticket office.

**WISCONSIN CENTRAL LINES.**

| NORTH ARR | | DAILY. | LVE. | SOUTH |
|---|---|---|---|---|
| 4:40 pm | 8:50 am | Minn'p'ls | 12:30 pm | 6:45 pm |
| 4:00 pm | 8:15 am | St. Paul.. | 1:10 pm | 7:25 pm |
| §3:10 am | §5:25 pm | Mil'w'kee | 3:20 am | 7:15 am |
| 11:45 pm | 6:35 pm | Chicago.. | 7:00 am | 9:50 am |

Direct line to Eau Claire, Milwaukee, Chicago and the East and South.

Vestibuled Sleepers and Dining Cars.

City Office—164 East Third St., St. Paul.

CHICAGO GREAT WESTERN RAILWAY Co. Trains leave Union Depot. City Office, 364 Robert Street, corner Fifth.

| | Daily | Daily ex. Sund | Leave | Arrive |
|---|---|---|---|---|
| †Chicago Fast Express. | | | 8:00 am | 1:1 pm |
| †Iowa, Mo. & Kansas Ex | | | 8:00 am | 11:15pm |
| *Dodge Center Local | | | 3:35 pm | 10:05am |
| Chicago Limited | | | 7:30 pm | 7:33am |
| Des Moines, St. J. &K. C. | | | 7:30 pm | 7:35am |

**SOO LINE,**

ST. PAUL UNION DEPOT.

Daily as follows: Leave.

Boston, Montreal and New England points.....3:00 p.m.

Vancouver, N. Whatcom and Pacific Coast points.....7:50 p.m.

For further information and time of local trains, call at ticket office or consult folders.

DIAMOND JO LINE STEAMERS

**STEAMER PITTSBURGH**

will leave for St. Louis and intermediate landings

**Monday, June 4, at 2 p. m.**

For full information regarding passenger and freight rates apply to C. R. BROCKWAY, General Agent. Office foot of Sibley St., opposite Union depot, St. Paul. Telephone 93.


# IN THE FRONT RANK!

## The Globe Reduced in Price.

THE LEADING

NORTHWESTERN NEWSPAPER

Placed Within the Reach of All.

**From and after May 1st the subscription rates of the St. Paul Daily and Sunday Globe will be as follows:**

Daily and Sunday by mail or carrier,

**Fifty Cents Per Month.**

Daily and Sunday by mail in advance,

**One Year, Four Dollars.**

Daily (6 week days) by mail or carrier,

**Forty Cents Per Month.**

Daily (6 week days) by mail in advance,

**One Year, Three Dollars.**

**Sunday Globe**

Five Cents Per Copy.
Three Months, mail or carrier, Fifty Cents.
One Year by carrier, $1.50.
One Year by mail, $1.25.

**The Week-Day Globe.**

Two Cents Per Copy Everywhere Except on Railroad Trains.

There will be no deterioration in the GLOBE as a newspaper owing to this reduction.

**THE GLOBE LEADS IN EVERYTHING!**

Others Follow in a Few Things.


**DECORATION DAY CHART!**

It depicts

Firing on Sumter,

Battle of Gettysburg,

Conflict Between the Monitor and Merrimac.

The Globe has secured a limited number of

**Elegant Lithographs**

On heavy linen paper, which is a Pictorial History of Notable Events in our Great Civil War.

**EXCELLENT PORTRAITS**

....OF....

*Grant, Sherman, Thomas, Hancock, Logan, Meade, Sheridan, Farragut.*

IT IS A

**Memorial Day Gem**

Cut out this advertisement and send it to the Globe, with Fifteen Cents, and it will be forwarded to you, postage paid.

**$3.00**

**Will secure a splendidly bound copy of the great Magic City, which has just been published in 18 parts.**

**The Globe will send bound copies for Three Dollars on receipt of the money, express charges for delivery to be paid by the purchaser.**

Burlington Route

Leaves Union Depot for Chicago, St. Louis and down-river points, 7:30 a. m. Arrives from Chicago 2:30 p. m. Daily. Leaves Union Depot for Chicago and St. Louis, 7:40 p. m. Arrives from same points 7:45 a. m. Daily.

GREAT NORTHERN RAILWAY

TICKETS
199 E. Third St., St. Paul
300 Nicollet Avenue, MINNEAPOLIS.
Union Depots both Cities.

| LEAVE. | St. Paul Union Depot. | ARRIVE. |
|---|---|---|
| a7:45 pm | ‡Washington Line..... | a10:30 am |
| a6:30 pm | ‡Winnipeg Line..... | a7:05 am |
| b8:05 am | Willmar, Morris & Br. Val. | b7:00 pm |
| b8:30 am | Fergus Falls, Gr'nd Forks | b8:05 pm |
| b3:30 pm | Osseo and St. Cloud..... | b11:55 am |
| b3:30 pm | Anoka and Willmar,.... | b10:55 am |
| b4:30 pm | Excelsior, Hutchinson... | b11:55 am |
| b8:05 am | Will., S.F'ls, Y'k'n & S.C. | b7:00 pm |
| b1:05 pm | Duluth, West Superior*. | b6:55 pm |

a, daily; b, except Sunday; *Buffet parlor cars on trains to Duluth and W. Superior; ‡Dining and Buffet cars, Palace sleepers. †Tourist cars.


# POPULAR WANTS.

**HORSES AND CARRIAGES.**

ST. ANTHONY HILL
ST. ANTHONY HILL
ST. ANTHONY HILL

CARRIAGE WORKS
CARRIAGE WORKS
CARRIAGE WORKS

242-244 VIRGINIA AVENUE
242-244 VIRGINIA AVENUE
242-244 VIRGINIA AVENUE

TEL. 1253
TEL. 1253
TEL. 1253

MANUFACTURE
MANUFACTURE
MANUFACTURE

REPAIR
REPAIR
REPAIR

REPAINT
REPAINT
REPAINT

VEHICLES
VEHICLES
VEHICLES

If there is anything the matter with your Carriage, bring it to us. We'll fix it.

WE GUARANTEE WORK, MATERIALS, AND PRICES THE LOWEST FOR BEST WORK.

ST. ANTHONY HILL
ST. ANTHONY HILL
ST. ANTHONY HILL

CARRIAGE WORKS
CARRIAGE WORKS
CARRIAGE WORKS

Successors to TOM SCOTT

242-244 VIRGINIA AVENUE

TELEPHONE 1253.

CLOSING OUT — Fine bred trotting horses and roadsters, carriages, speeding sleighs, etc.; see my ad in last Sunday's GLOBE. F. L. Eson's, 591 Iglehart st., city.

FOR SALE — $80 buys open and top buggy and harness; good as new; or will sell separate. 437 Sherburne av., corner Arundel.

FOR SALE—Young heavy team, single or together; will sell cheap. 390 Fuller.

FOR SALE—Fine saddle mare; standard-bred. Call or address 1044 Fauquier st.

FOR SALE — A good horse, buggy and wagon, cheap. 342 Sherburne av.

FOR SALE AT A BARGAIN—Gilbert's restaurant, 357 Robert st.; terms easy.

FOR SALE—Two good driving horses or work horses; one top buggy and one open buggy, and one saddle and bridle, cheap for cash, or will sell on time. 472 Sibley st.

FOR SALE—Good single driver or saddle mare, only four years old, with side-bar buggy and harness. Inquire Adams House, South St. Paul.

HORSES—For sale, young gray team, with wagon, harness, etc., cheap; will sell separately. Apply 536 Aurora av.

HORSES AND MARES AT AUCTION —Sixty-five horses and mares, all four and five years old, and sound, consigned to us from one of the largest stock farms in Minnesota, to be sold at auction next Tuesday, June 5, at 1 p. m. Don't miss this chance if you want horses, as they must positively be sold, without reserve. Minnesota Horse Auction and Commission Stables, 116 Fifth st. south, Minneapolis, Winslow & Zimmerman proprietors.

JUST RECEIVED—A car of single drivers and a few nice matched pairs. Can be seen at 492 Selby.

NEWLY PAINTED HACK and platform truck for sale cheap. Tacke & Reimer, corner Reaney and Mendota sts.

PEOPLE positively peruse the advertisements. I write to attract the purchasing public. Ned Noble, care of Globe.

TWO NEW TOP BUGGIES for sale at your price; also rockaway carriage, harness and horse for same. Room 19, Globe.

THREE-INCH TIRE WAGON, one curtain back for sale cheap. Capital Loan Co., 25 Schutte block.

WANTED—A first-class gentleman's roadster in exchange for nice, clear corner lot. Address F 72, Globe.

WANTED—To buy lady's side saddle; state price. Address S 87, Globe.

WANTED—A good side-saddle; must be cheap. V 62, Globe.

WANTED—Good, sound horse for buggy. Inquire Frank Salisbury, basement Golden Rule.

WANTED—Good horse and buggy; horse must not be over six years old. Address 285 Dayton.

WANTED TO BUY, cheap for cash, a horse; must be at least 15½ hands high, a fine looker, good traveler, gentle, sound, weight about 1,050 to 1,100 pounds and not over six or seven years old. Call Sunday with horse, at 510 Carroll st.

40 HEAD OF DRAFT, city delivery, farmer mares, single drivers, and two pair of matched carriage teams at Mulvehill's Sale Stable, West St. Paul.

**INSTRUCTIONS.**

GUITAR AND MANDOLIN instruction by Prof. J. J. Moreno. Studio 484 Cedar st., opposite capitol. Spanish method.

SUMMER SCHOOL.—Beginning Monday, June 4, special classes in speed dictation; reduced rates. Miss J. D. Hess, Pioneer Press Building.

ST. AGATHA'S ACADEMY OF MUSIC and Art, 26 East Exchange St., St. Paul—Piano, violin, guitar, banjo and mandolin taught. Lessons given in drawing and painting. Call or send for prospectus.

**DYE WORKS.**

KAHLERT & MINTEL — Minnesota Steam Dye Works, 244 East Seventh.

**Notice of Dissolution.**

TO WHOM IT MAY CONCERN—TAKE notice that the firm of Allen, Moon & Co., heretofore composed of the undersigned, is dissolved by mutual consent. The undersigned, J. H. Allen, has assumed the assets and liabilities of said late firm, and will continue the business thereof under the name of J. H. Allen & Co. The undersigned D. H. Moon will hereafter carry on the business of manufacturing and dealing in lumber at Virginia, Minnesota. Dated May 29th, 1894. JOHN H. ALLEN. DANIEL H. MOON.

# POPULAR WANTS.

**AUCTION SALES.**

**P. T. Kavanagh, Auctioneer.**

NELSON, STEVENS & KING'S addition had to be forced upon the market—Beautiful residence property at auction—Mr. Samuel Dearing has decided to place upon the market, by public sale, only 100 lots in above addition. The sale will take place on Saturday, June 9, at 2 o'clock in the afternoon. The property to be sold embraces some of the choicest residence sites in the entire city, being located on George, Robie, Stevens, King, Charlton and Bidwell sts. Many of the streets named have all permanent improvements. The lots are large, and will be sold on the most liberal terms, without any reservation. P. T. Kavanagh, Auctioneer.

**Kavanagh & Johnson, Auctioneers.**

GUARDIAN'S SALE AT AUCTION—Saturday, June 16, at 2:30 p. m., on the grounds at Lake Park, twenty lots in Lake Park addition, between the fair grounds and Como Park; also a few lots in Winter's addition, near the House of Good Shepherd. This property must be sold at once, and will be sold at auction to the highest bidder without reserve. Terms of sale will be $50 cash on each lot and monthly payments of $10 or more per month, with 7 per cent interest, or one-third cash, balance in one and two years at 6 per cent interest; 10 per cent of the purchase price to be paid in cash on the grounds at the time of sale. Hamline or St. Anthony Park street cars take you within one block of the lots. For further particulars see Kavanagh & Johnson, Auctioneers, 186 East Sixth st.

**Jebb & Schauer, Auctioneers.**

FURNITURE AT AUCTION at the residence No. 69 Iglehart st., Tuesday morning, June 5, at 10 o'clock. All the fine furniture, consisting of elegant folding beds, fine bedroom sets, chiffoniers, center tables, rockers and chairs, couch sofa, parlor furniture, fine Brussels and ingrain carpets, steel range, kitchen utensils, crockery and glassware, etc.; fine organ, almost new. These goods are all in first-class condition and must be sold. Jebb & Schauer, Auctioneers, 422 Wabasha st.

**BUSINESS CHANCES.**

A GOOD DAIRY for sale. Address Y 65, Globe.

BLACKSMITH AND WAGON SHOP doing good business for sale. Address H 15, Globe.

DRUG STORE FOR SALE—Located at Echo, Minn; small stock; good town; excellent opening for young man. Nelson & Johnson, Granite Falls, Minn.

FOR SALE—Half or whole interest in good paying drug store. Address P 61, Globe.

FOR SALE AT A BARGAIN—One of the best saloons on Washington av., Minneapolis; enough liquors and license for a year. Call on A. Peterson, 408 Bank of Commerce, Minneapolis.

FOR SALE—Furnished room house, doing good business; transient. Address B 65, Globe.

I WANT a partner who has $200 ready cash and can devote all his time to the business. If you want a good thing investigate. X 25, Globe.

LIVERY AND MAIL ROUTE for sale; good business; rare chance for one or two men. Call at 343 Exchange st.

MEAT MARKET—For sale, meat market; first-class location; doing good business; small capital required. Address G 66, Globe.

MEAT MARKET—For sale, an old established meat market; reasons for selling. Address T 10, Globe.

MUST SELL newly-fitted cigar and confectionery; owner sick. Restaurant to exchange; also paying business for a lady, clearing $120 per month. J. Shafer, Manhattan Building.

PARTNER with $3,000 cash and services; close and conservative investigation offered. Address P 62, Globe.

PARTNER in a well-established, good paying butcher business; no one but a hustler need answer. Address T 12, Globe.

PEOPLE positively peruse the advertisements. I write to attract the purchasing public. Ned Noble, care of Globe.

RESTAURANT for sale. Call at 343 Wabasha st., for full particulars.

SUCCESSFUL speculation open to all; try our Syndicate system of speculation; increase your income; information free; send for circular. Thompson & Derr Co., 38 Wall st., New York. Incorporated under the laws of state of New York, capital $100,000.

WANTED—By the Pacific Mutual Life Insurance Company of California, agents to sell the best accident contracts written in Minnesota; liberal compensation to those who can secure business. B. F. Wright & Co., General Agents, 102 East Fourth st.

WANTED—Business man with small capital as partner in a well established retail manufacturing business, to enlarge one department where there is more capital needed; furrier preferred. Address Q 58, Globe.

WANTED—Silent partner with $425 cash; coupled with my $850 and services will make us a mighty good thing sure; investigate. Address G 67, Globe.

WANTED—Good, live man to take agency for new, first-class, cheap cash register