DR. W. J. HURD, 91 EAST SEVENTH STREET

Dr. W. J. Hurd's

IMPROVEMENT IN

DENTAL PLATES

The patent granted Sept. 24, 1889, is an improved method for making partial dentures. It does away with the large suction plate in common use. The plates are very small, only about one-eighth to one-fourth the usual size, and, being constructed on true mechanical principles, fit the mouth with perfect accuracy. Any number of teeth can be put in without extracting any good teeth you may have, and no plate in the roof of the mouth. The patent plate is specially adapted to lower dentures, since it is well known that the dental profession have nothing successful to offer in that line; and, furthermore, partial lower plates have not nor cannot be successfully made by any other method. This is an important matter, when we take into consideration that lower teeth are as necessary as upper.

Dr. W. J. Hurd

The Dentist Surgeon's method does away with the extraction of teeth, and restores all firm, decayed and broken roots to their original usefulness and beauty, and gives the wearer TEETH WITHOUT PLATES. The new method supplies all lost teeth without covering the roof of the mouth—an unpleasant and unhealthy necessity with ALL OTHER methods.

Call and Examine Specimens.
The Largest Corps of Operators.
The Most Costly of Modern Instruments.

THE LARGEST, MOST COMPLETE AND HANDSOMEST

Dental Parlors

IN AMERICA.

—o—

AN INNOVATION!

CHOICE VOCAL and INSTRUMENTAL MUSIC

From 11 to 12 A. M. and 3 to 4 P. M.

It is a pleasure instead of a dread to have

Dental Work

Done midst such surroundings.

Office Hours: 9 to 12 a. m. and 1 to 5 p. m.

Teeth! Teeth! Teeth!

How Are Your Teeth?

Have You Lost Any or All of Them?

If so, we can restore you to the condition in which nature found you before that fell destroyer, DECAY, commenced his deadly work.

All this we can do in the latest and most approved style and within easy reach of your means, be they large or small.

And, last of all, do not forget that by Dr. Hurd's Painless System your old teeth can be removed without pain or danger, leaving no bad after-effect.

DIAMOND FILLING IN TEETH

Successfully Done by

DR. HURD

POSITIVELY THE ONLY REAL

PAINLESS

DENTAL SURGERY

In the Northwest.

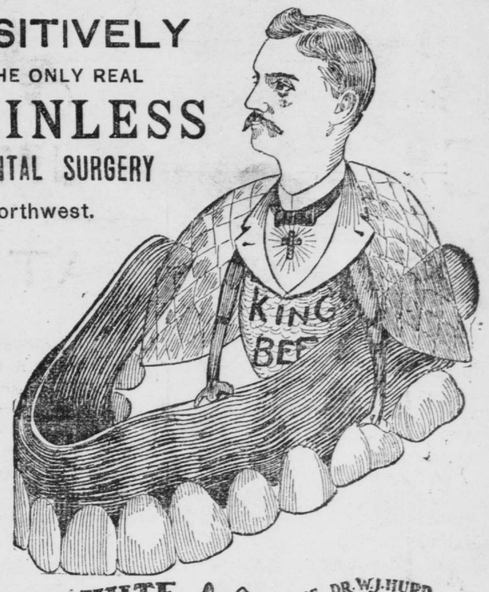

The Most Delicate Need Not Dread Tooth Extraction. From One to Thirty Teeth in Three Minutes! Dr. Hurd extracts more teeth than all the dentists of St. Paul combined, and makes Best Teeth at very lowest prices, and guarantees perfect fits and satisfaction.

DR. W. J. HURD, 91 East Seventh Street, St. Paul.

THE FRIEND OF SUFFERING HUMANITY

NEW CAMP GROUNDS.

The Minnesota National Guard Prays for Relief

FROM LAKE CITY'S GROUNDS,

Which It Claims Are Hotter Than the Hinges of Hades.

NEW METHODS ADVOCATED

In the Work of Recruiting the Citizen Soldiery.

A few years ago the good citizens of Lake City, to show their interest in the national guard, and without any expectations whatsoever of financial reimbursements in the future, gave to the state, for the benefit of the guard, a quarter section of land about two miles to the south of their city to be used for encampments. This place has to its south a large bluff about 400 feet high, and to the west another of the same type. To the east is Lake Pepin, from which, for some reason or other, a cool breeze never comes, and to the north towards the city about two miles is a stretch of first-class Minnesota sand, unequaled even in the Sahara. The hills, the lake and the sand prevent all practical field maneuvers, and the same hills, the same lake and the same sand make the spot the hottest place this side of the creation of Dante's imagination. To give the place its due, it has one good quality, in that it gives the boys an inkling of hades and causes many of them to vow reformation on their return home. Many of the guard spend the only ten days that they can call their own at this place, and consequently return discontented and dissatisfied, and by the expression of their views give the new member a bad impression in regard to the state military camp, causing many to stay at home the next encampment. Our service being voluntary is nothing if not attractive, and the voluntary work of the soldier in the field is severe enough without calling to aid heat and dust. A spot within easy reach of the Twin Cities with good field practice facilities, and favored with good scenery, good water and air, should be adopted. With the stimulating effect of visitors and the natural advantages of the country, the boys would profit and enjoy their encampments a great deal more than they have heretofore.

***

American people are very democratic and have not a very strong liking for form and ceremony. Especially is it so with Westerners, but there are many occasions when style and ceremony are necessary; especially in the army, and one of them is the presentation of recruits to the regiment. According to present form in the national guard, the embryo bluecoat presents his application to the company to which he desires to belong; the company refers it to an investigating committee, who investigate the character (in a very loose way) of the applicant and report. If the company acts favorably upon it and votes him in, he is presented to the organization during a business meeting. He is vigorously applauded for a moment (no one knows why, but it is the custom), and soon after is quite forgotten. After the meeting is over the captain takes the future defender of his country into a dark corner, where there is no one to interfere, and administers the oath, and with this ceremony our friend becomes a member of the regiment without knowing its history—a member of the guard without having the proper military spirit inculcated in him—and with no attachment to anything but his company. He will probably not see the regimental field officers or the colonel until the next camp, and, as only two-thirds of the enrollment attend that, he is likely to even miss that, and if he don't keep his eyes open and read the papers he will probably never hear the name of the general of brigade. This is a poor state of affairs, and should not be allowed to continue in large cities like St. Paul, Minneapolis and Duluth. A change could be easily effected. The recruits of these three battalions could all be drilled by a battalion officer detailed for that purpose. Recruits should be given the oath publicly and presented to the regimental colors with appropriate military ceremony. Four times a year would be sufficient for the public presentations. This would not prevent persons from joining the guard at any time. After being accepted by the company they would be turned over to the recruiting officer, on the same plan of the general government at the recruiting depots. This plan would add much to the esprit du corps.

GUARD NOTES.

Company E, of the First, will give a fancy dress ball on the evening of the 19th. Admission is by invitation only.

Private Brownrell, of Company C, is acting as trumpeter at the headquarters of the First battalion.

All of the city companies have ceased drilling during the holiday week.

Company H has taken in about ten new members during the last five weeks. This company expects to give another ball in February.

Lieut. Allen, of Battery A, has presented to that organization a very peculiar clock of his own make. At the end of each half hour a mounted trumpeter appears and plays "Comrades," and retires. At the end of the hour it plays "Annie Laurie." The clock is highly embellished with military symbols, and the whole is a credit to Allen's mechanical skill.

Maj. Sibley, commanding the artillery battalion, is now chief deputy in the county treasurer's office.

Battery A is to be instructed in handling overcoats, knapsacks, haversacks, etc., in the near future.

Company C will hold its annual meeting Jan. 7. It will elect a president for the ensuing year.

LOW EXCURSION RATES

To All Principal Points in Texas, Mexico, Florida and the South.

If you will call at the Wisconsin Central City Ticket Office, on Third Street, opposite the Merchants' hotel, we will be pleased to give you complete information concerning these low rates and train service to the South. Sleeping car berths reserved through to destination by telegraph without extra charge. Close connections at Chicago with all Southern lines. Meals served "a la carte" in dining cars on all Wisconsin Central trains.

The only Chicago line serving supper in a dining car on the evening limited. F. A. Greenc, City Passenger Agent Wisconsin Central Lines, 164 East Third street.

Notice.

We wish to notify subscribers ordering copies of "Queer People" and Songsters (to be sent by mail) that book will reach you in about eight days

YOUNG MOTHERS

. . . . We Offer You a Remedy Which Insures Safety to Life of Mother and Child.

"MOTHER'S FRIEND" Robs of its Pain, Horror and Risk. Confinement

After using one bottle of "MOTHERS' FRIEND" I suffered but little pain, and did not experience that weakness afterward, usual in such cases.—MRS. ANNIE GAGE, Baxter Springs, Kan.

Sent by Mail or Express, on receipt of price, $1.00 per bottle. Book to Mothers mailed Free. Sold by all Druggists.

BRADFIELD REGULATOR CO., Atlanta, Ga.

PAT'D. MALYDOR INJECTION TRADE MARK.

FOR MALE AND FEMALE.

THE 1 to 4 DAY CURE.

CURES UNHEALTHY DISCHARGES. PREVENTS PRIVATE DISEASES. IS SURE, CLEAN AND WITHOUT BAD EFFECTS. At Druggists or sent with Syringe for $1.00.

"Injection Malydor is THE BEST of all similar remedies." Dr. HENRY RENY, Biddeford, Me. MALYDOR MFG. CO., Lancaster, O., U.S.A.

BYRNES WILL RETIRE.

There Is No Doubt About His Going Out.

NEW YORK, Dec. 30.—It was apparent at police headquarters in this city today that a change in affairs there is speedily approaching, and gloom pervaded the entire building. No one in the big marble structure doubts for an instant Supt. Byrnes intends to retire as soon as his successor is appointed. The head of the police department was in his office as early as 8 o'clock in the morning, but he denied himself to visitors, although he remained several hours. There was no concealment among those posted that the superintendent was engaged in making preparations to move. He was closeted during his stay with his confidential man, Sergeant Frank Mangin, and was clearing out all his private papers and effects which have gathered during the years of his sojourn in the building. They were packed up and sent to his home on West Fifty-eighth street. Nobody cared to talk much about the matter, but those who did speak spoke in terms of astonishment and regret at their chief's coming retirement.

ATTACKS NEWSPAPERS.

A Blow at the Press, Which Made Parkhurst.

NEW YORK, Dec. 30.—Rev. Charles S. Parkhurst preached a sermon this morning in which he made indirect and incidental reference to the work of the past year. The people had learned, he said, that a politician was a man of expediency, and that he might arrange things in such a manner as only a mighty uprising of the people could undo. In looking over the field of the future, he said, the people should look for an improvement in the character of the newspapers. The papers, he said, that daily serve up a mass of undigested matter without discrimination to their readers were rapidly becoming a public nuisance.

Cheap Excursion Rates

To Canada and the East via Chicago Great Western Railway are now on sale. City ticket office, 364 Robert street, corner Fifth.

STILLWATER NEWS.

Convicts Will Be Given a Prison Holiday.

New Year's day will be observed at the prison as a holiday, and Warden Wolfer announces that the convicts will enjoy a reading in the chapel by Miss Sneizer, of Minneapolis. The remainder of the programme has not yet been decided upon.

Farmers living in the vicinity of Lake Elmo are getting ready to build a creamery. A stock company will be formed, and considerable stock has already been taken.

Some loggers have prepared ice roads and are hauling, but this is such an expensive method of working that others will wait until there is enough snow.

Dr. W. H. Caine, who has been seriously ill for some time, is improving slowly, but is still confined to his room.

The members-elect of the board of county commissioners will take their seats Jan. 8.

The lumbermen's board of trade, at its regular meeting, passed a resolution indorsing Otis Staples for the appointment of surveyor general of logs and lumber of this district. An assessment of three-quarters of a cent per thousand was levied on the logs that came through the boom this year to defray the expenses of the board. A resolution was adopted setting forth the necessity of improvements in the St. Croix between the boom and pontoon bridge, to be presented to Maj. Jones, government engineer.

Stillwater lodge, Sons of Hermann, has elected the following officers: President, Anton Bartl; vice president, Adolph Sprich; reporter, John Mackenhausen; secretary, Albert Drewke; treasurer, Julius Dahne; trustee, J. J. Eichten.

Cheap Holiday Excursion Tickets

To Toronto, Montreal, Quebec, Portland, Boston, Ottawa and other Eastern and Canadian points, are now on sale via the Chicago, Milwaukee & St. Paul Railway. For detailed information apply at the "Milwaukee" ticket offices in St. Paul or Minneapolis.

Stillwater Patrons

Can obtain copies of the World's Sweetest Songster at the office of the Journal

TAKE THEM AWAY

AT YOUR OWN PRICE.

We must get rid of all our goods within a very short time. We will not permit the prices to stand in the way of effecting sales. If there is anything you want in our line you cannot afford to pass us, as we guarantee you a positive saving of half of the purchase price.

GAZE AT THESE PRICES:

Good Pins, per paper	1-2c
Good Hooks and Eyes, per card	1-3c
Ladies' Fine Garters, with silk ribbon bows, per pair	10c
Children's Heavy Ribbed Fast Black Cotton Hose, full fashioned, per pair	3c
Misses' Extra Heavy Pure Wool Ribbed Full Fashioned Cashmere Hose, per pair	11c
Ladies' Full Fashioned Fast Black Cotton Hose, per pair	11c
Ladies' Finest Quality Genuine Imported Full Fashioned Hose, the 60c kind, per pair	28c
Misses' and Boys' Heavy Scotch Underwear, wool and cotton mixed, largest sizes, each	15c
Misses' and Boys' Finest Quality Natural Wool, pure lamb's wool, medicated scarlet or genuine camel's hair, largest sizes, each	35c
The same in smaller sizes at a lower price, owing to the size wanted.	
Ladies' Finest Quality Pure Lamb's Wool Medicated Scarlet Underwear, each	45c
Ladies' Extra Fine Quality Jersey Ribbed Underwear, warranted over three-fourths wool, each	36c
Ladies' Extra Fine Quality Jersey Ribbed Union Suits, warranted over three-fourths wool, per suit	65c
Misses' Finest Saxony Mittens, per pair	10c
Ladies' Finest Saxony Mittens, per pair	15c
Ladies' Heavily Boned Corsets, each	24c
Genuine J. B. Corsets, each	39c
Genuine Imported C. P. or P. D. Corsets	$1.00
Pure Silk Veiling, per yard	4c
Best Quality Barege Veiling, per yard	12c

Fascinators, Shawls, Skirts, Boys' and Girls' Flannel Shirt Waists, Infants' Cloaks and Hoods at less than half-price.

LADIES' CLOAKS AT ABOUT 25c ON THE DOLLAR.

Men's Furnishings.

Men's Good Suspenders, per pair	8c
Very Heavy Seamless Socks, per pair	4c
Very Heavy Pure Wool Seamless Socks, per pair	5c
Boys' Very Heavy Knit Mittens, per pair	12c
Men's Good Quality Dog Skin Lined Gloves or Mittens, per pair	48c
Good Quality Large Size Hemmed Handkerchiefs, each	4c
Pure Silk and Wool Mufflers, each	18c
Elegant Mufflers, each	25c
Men's Heavy Natural Wool Underwear, each	38c
Men's Finest Pure Lamb's Wool Underwear, each	50c
Your choice of about 25 kinds of Flannel, Cashmere, Ladies' Cloth or Moleskin Overshirts, worth from 75c to $1.50, for	50c

All other goods at a like reduction.

H. STEIN & Co., 17 E. Third Street

DIED.

BROWNSON—In St. Paul, Minn., Dec. 30, 1894, at family residence, No. 859 Fremont street, Adelia E., wife of the late Wm. H. Brownson, aged forty-five years. Notice of funeral hereafter.

SULLIVAN—In Rich Valley, Minn., Annie Sullivan, wife of Patrick Sullivan. Notice of funeral hereafter.

ANNOUNCEMENTS.

THERE WILL BE A TURKEY shoot at T. F. Smith's Place, corner Montreal and West Seventh sts., Dec. 31, 1894. A grand lunch will be served. T. F. Smith, proprietor. Take Fort Snelling car.

GERMANIA BANK, LOCATED IN its own building, opposite postoffice. Paid-up capital $500,000; pays interest on time deposits; sells drafts on all parts of the world; special attention given to sending money to Germany, France, Switzerland and the British empire; $200,000 to loan to good responsible persons. William Bickel, President; P. M. Kerst, Cashier.

AMUSEMENTS.

METROPOLITAN--TONIGHT

Gala New Year's Matinee Tomorrow (Tuesday).

THE FUNNY FAMOUS PLAY, The Reigning Comedy. Sensation of Europe and America

CHARLEY'S AUNT

Management of Charles Frohman.

Prices, $1, 75, 50 and 25c

Wednesday and Saturday Matinees. 25 and 50c. No Higher.

Next Sunday, SANDOW CO.

The GRAND Popular With Everybody.

The Biggest Hit This Year. **THE SPAN OF LIFE.** Holiday Matinee Tuesday, January 1st.

Sunday—The Peerless CORINNE.

STATE OF MINNESOTA, COUNTY OF Scott—ss. District Court, Eighth Judicial District.

In the matter of the assignment of J. F. Kilduff and D. M. Cavanaugh, partners as J. F. Kilduff & Co.

Notice is hereby given that J. F. Kilduff and D. M. Cavanaugh, partners as J. F. Kilduff & Co., of Belle Plaine, in said county and state, have by deed in writing, dated Dec. 19th, 1894, made a general assignment to the undersigned of all their property not exempt by law from levy and sale on execution, for the benefit of all their creditors, without preferences.

All claims must be verified and presented to the undersigned for allowance within twenty days from the date of this notice.

Dated Dec. 31, 1894.

F. J. WHITLOCK, Assignee, Belle Plaine, Scott County, Minn.
F. C. IRWIN, Attorney for Assignee.

Have You Seen Queer People?

Get It at the Globe Counting Room.

[No. 1577.]
COUNTY AUDITOR'S OFFICE, Ramsey County, Minnesota.

To W. H. SARGENT:

You are hereby notified that on the 12th day of October, A. D. 1893, in proceedings to enforce the payment of delinquent taxes pursuant to that certain real estate tax judgment which was entered in the District Court in and for the County of Ramsey, in the Second Judicial District of the State of Minnesota, on the 15th day of September, A. D. 1893, the following-described piece or parcel of land, which is situated in Ramsey county, in the State of Minnesota, to-wit:

Lot three (3), block four (4), Macalester View addition to St. Paul, was sold to satisfy the amount for which it was adjudged liable in said judgment, interest and costs, for the sum of nineteen and 42-100 dollars; that the amount required to redeem said piece or parcel of land from such sale (exclusive of the costs to accrue upon this notice) is twenty-two and 62-100 dollars, and which is the amount of judgment under which such piece or parcel of land was sold pursuant to Chapter 150, General Laws 1893, on 12th October, 1893, and interest on said last-named amount at the rate of twelve per cent per annum from said 12th day of October, A. D. 1893, until such redemption is made, and that the time for redemption of such piece or parcel of land will expire ninety days after the service of this notice and the due filing of proof thereof.

Witness my hand and official seal this 22d day of November, A. D. 1894.

[Seal.] M. F. KAIN, County Auditor of Ramsey County, Minnesota.

By F. H. MOOSBRUGGER, Deputy.

Delivered to F. V. Heyderstaedt, this 22d day of November, 1894.

M. F. KAIN, County Auditor.
By F. H. MOOSBRUGGER, Deputy.

[No. 1574.]
COUNTY AUDITOR'S OFFICE, Ramsey County, Minnesota.

To W. H. SARGENT:

You are hereby notified that on 12th day of October, A. D. 1893, in proceedings to enforce the payment of delinquent taxes pursuant to that certain real estate tax judgment which was entered in the District Court in and for the County of Ramsey, in the Second Judicial District of the State of Minnesota, on the 15th day of September, A. D. 1893, the following-described piece or parcel of land, which is situated in Ramsey County, in the State of Minnesota, to wit:

Lot six (6), block four (4), Macalester View addition to St. Paul, was sold to satisfy the amount for which it was adjudged liable in said judgment, interest and costs, for the sum of nineteen and 42-100 dollars; that the amount required to redeem said piece or parcel of land from such sale (exclusive of the costs to accrue upon this notice) is twenty-three and 62-100 dollars, which is the amount of judgment under which such piece or parcel of land was sold pursuant to Chapter 150, General Laws 1893, on 12th October, 1893, and interest on said last-named amount at the rate of twelve per cent per annum from said 12th day of October, A. D. 1893, until such redemption is made, and that the time for redemption of such piece or parcel of land will expire ninety days after the service of this notice and the due filing of proof thereof.

Witness my hand and official seal this 22d day of November, A. D. 1894.

[Seal.] M. F. KAIN, County Auditor of Ramsey County, Minnesota.

By F. X. MOOSBRUGGER, Deputy.

Delivered to F. V. Heyderstaedt this 22d day of November, 1894.

M. F. KAIN, County Auditor.
By F. X. MOOSBRUGGER, Deputy.

To induce you to visit our New Studio, Opposite Metropolitan Opera House.

1850 C. A. Zimmerman 1894

99 and 101 Sixth Street.

Christmas Photography!

12 CABINETS and ONE on 8x10 $3.00. OUR BEST WORK

Out-Door and Commercial Work a Specialty. TELEPHONE—1071.

MR. ZIMMERMAN'S PERSONAL ATTENTION to APPOINTMENT

DR. E. C. WEST'S NERVE AND BRAIN TREATMENT, a specific for Hysteria, Dizziness, Fits, Neuralgia, Headache, Nervous Prostration, caused by alcohol or tobacco; Wakefulness, Mental Depression, Softening of Brain, causing insanity, misery, decay, death; Premature Old Age, Barrenness, Loss of Power in either sex, Impotency, Leucorrhœa and all Female Weaknesses, Involuntary Losses, Spermatorrhœa, caused by overexertion of brain, Self-Abuse, Over-Indulgence. A month's treatment, $1, 6 for $5, by mail. We guarantee six boxes to cure. Each order for six boxes, with $5, will send written guarantee to refund if not cured. Guarantees issued only by W. K. Collier, Druggist, Seventh and Sibley streets, St. Paul, Minn.

WANTED—A few persons in each place to do writing. Send stamps for 15c page book of particulars. J. W. Woodbury 147 West 24 st, N. Y.

HERALD, Wabasha.
NEWS, Zumbrota.

QUEER

The entire set of Palmer Cox's Queer People is now ready for holiday presentation to your little ones. 10 cents in silver secures each part at the GLOBE Counting Room or by mail.

Also at Offices Above and Below.

PEOPLE

JOURNAL, Stillwater.
Wm. G. THOMS, & CO., Mankato.

RHEUMATISM CONQUERED

THE CROWNING TRIUMPH OF MEDICAL DISCOVERIES!

RUSSIAN

TRADE MARK.

Rheumatic Remedies,

LINIMENT AND "BLOOD CURE."

The Liniment relieves pain in 10 minutes The "Blood Cure" removes the cause.

THEY NEVER FAIL.

ASK FOR IT. BUY NO OTHER.

The following well-known persons have used this medicine, or in their families, and recommend it.

Ex-Congressman J. L. Macdonald, St. Paul.
James Dillon, 254 Commercial St., St. Paul.
Joseph F. Kiel, 163 State St., St. Paul.
P. Madigan, 272 W. Seventh St., St. Paul.
Frank A. Hutson, Attorney, Globe Building, St. Paul.
Albert Zacker, Policeman, St. Paul.
George Beer, Tailor, Selby Avenue and St. Albans, St. Paul.
Ed Cavanagh, Brakeman, Selby Avenue Hill, St. Paul.
Mrs. E. H. Burke, 72 E. George St., St. Paul.
Wm. Rienland, Pipeman Chemical No. 6, St. Paul.
John Patterson (ex-Health Inspector), St. Paul.
H. L. Collins (of H. L. Collins Printing Co.), St. Paul.
Henry Ley, Manager Minnesota Tailoring Co., St. Paul.
G. A. Vandersluis, Secretary Life Insurance Clearing Co., St. Paul.
Louisa B. Trott, stenographer U. S. Circuit Court, St. Paul.
Hon. G. Willrich, President Board Education, St. Paul.

COLUMBIA MEDICINE CO., ST. PAUL, MINN.

Trade supplied here by Noyes Bros. & Cutler.

FOR SALE BY ALL DRUGGISTS.

Everett House,

Union Square, New York.

An established hotel under new management, thoroughly renovated, perfect sanitation and all modern improvements. Visitors to New York will find the Everett in the very heart of the popular shopping district, convenient to places of amusement and readily accessible from all parts of the city.

EUROPEAN PLAN.

WM. M. BATES, D. L. M. BATES.

VITALIS

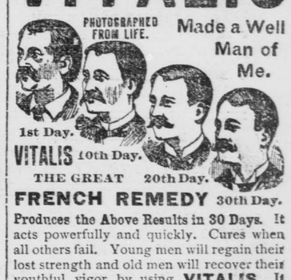

Made a Well Man of Me.

VITALIS THE GREAT FRENCH REMEDY

Produces the Above Results in 30 Days. It acts powerfully and quickly. Cures when all others fail. Young men will regain their lost strength and old men will recover their youthful vigor by using VITALIS. It quickly and surely restores Lost Vitality, Lost Power, Failing Memory, etc., and is a positive cure for Nervousness, Wasting Diseases, and all effects of indiscretion. Wards off Insanity and Consumption. Insist on having VITALIS, no other. Can be carried in vest pocket. By mail, $1.00 per package, or six for $5.00, with a Positive Written Guarantee to Cure or Refund the Money in every box. Circular free. Address CALUMET REMEDY CO., Chicago, Ill.

For Sale by Lathrop Musset-ter, Fourth and Wabasha.

DR. FELLER,

180 East Seventhst., St. Paul Minn

Speedily cures all private, nervous, chronic and blood and skin diseases of both sexes, without the use of mercury or hindrance from business. NO CURE, NO PAY. Private diseases, and all old, lingering cases where the blood has become poisoned, causing ulcers, blotches, sore throat and mouth, pains in the head and bones, and all diseases of the kidneys and bladder are cured for life. Men of all ages who are suffering from the result of youthful indiscretion or excesses of mature years, producing nervousness, indigestion, constipation, loss of memory, etc., are thoroughly and permanently cured.

Dr. Feller, who has had many years of experience in this specialty, is a graduate from one of the leading medical colleges of the country. He has never failed in curingany cases that he has undertaken. Cases and correspondence sacredly confidential. Call or write for list of questions. Medicine sent by mail and express everywhere free from ask and exposure.

HOTEL IMPERIAL

COR. MICHIGAN BOUL. and 12th ST., CHICAGO.

One of the largest and best in the city. Rooms, $1.00 per day up. Send for circular. Half a block from 12th st. exit of the new Illinois Central station. All baggage delivered FREE from Ills. Central depot. No cab fares necessary. Look out for our porter at the station. If you want comfort, convenience and economy, stop at the new