SAINT PAUL.

HERE AND THERE.

There will be a meeting of the public school principals at the manual training building at 4 o'clock today.

The sale of course tickets for the Roberson illustrated lectures opens this morning at Howard, Farwell & Co's.

A battalion drill of the St. Paul companies, Boys' Brigade of the United States of America, will be held next Friday night.

At Christ Church Guild hall tonight Bishop Gilbert will meet the Sunday school teachers and friends of Sunday school work.

The Ramsey County Medical society will hold its annual meeting at the Ryan tonight. There will be a business meeting first, a reception and a dinner.

At the St. Paul Fencing club tonight there will be a contest with the foils between Haier of Chicago and Hershey of St. Paul. An interesti g programme has been arranged.

The St. Paul Temperance Cadets met yesterday afternoon at 4 o'clock in the basement of the cathedral. A paper was read by one of the boys on the "Choice of Companions."

There were but two entries on the central police station tab up to 6 o'clock yesterday, one plain drunk and May Howell, a gay damsel who became so disorderly she had to be locked up.

MILITARY MATTERS.

Social Events Scheduled for the Boys in Blue.

Company D will celebrate the fourteenth anniversary of its organization Thursday evening, Feb. 14, by giving a reception and military hop. Decorations will be made on a grand scale, and the best of music will be afforded to enable the light fantastic toe to maneuver in the proper military way.

Company E will give its annual dance on the evening of the 19th of February in the form of a fancy dress ball. This will be the first of its kind in society this year. Admission is by invitation only.

Company I, of Minneapolis, will give a hop at the Masonic Temple next Friday evening. The Third regiment orchestra from Fort Snelling will furnish the music. Admission is by invitation.

The officers and non-coms of Company A will give a party Tuesday evening at Royal Arcanum hall to the privates of the company and their ladies.

Companies I and F will meet at the armory Wednesday evening and receive the decorations earned by them at camp. A battalion drill will take place after the presentation of the medals for the benefit of Col. Reeve. The companies will be assisted by the Battery B band.

Medals earned by the members of A and B companies were presented them last Tuesday evening by Col. Reeve.

John B. Foley, of Battery A, has been given a four months' furlough.

Lieut. Nelson, of Battery B, is now in Europe.

Corporal J. H. Krch and Private Paul E. Heniger, of Company D, were elected first and second lieutenants of Company I, Sons of Veterans.

VALUABLE FOR THE FAMILY.

A New Medical Manual by Frederick Humphreys, M. D.

This revision of a work which has been before the public for over forty years, and which has an annual circulation of over three million copies, in five different languages, is a somewhat remarkable one. Its venerable author, in his eightieth year, here gives the result of a half century of professional experience, and of over forty years of constant perfecting of his now famous Homeopathic Specifics.

As a guide to those who use his widely known Specifics, this Specific Manual of 100 pages is admirably systematized for the needs of the sick room. Its groupings of symptoms, under the head of the several Specifics of the series, will greatly assist the anxious inquirer, in the stress of sudden emergency, to select appropriate remedy; while brief but careful descriptions of various forms of disease and valuable hints as to diet, and other related matters, give the work a permanent value for family use.

An unmistakable professional tone pervades every page of the pamphlet, from title to colophon. Prepared as it is, in the interests of one of the largest medicine houses of the world, the Doctor never forgets his professional responsibility for the "issues of life and death" involved in the use of his Specifics. His utterances are plain, wise, helpful, conservative; fully up to the latest medical and scientific standards, and his discussion of disease free from any trace of indelicacy: every page reflects the sincerity and benignity of the face which looks out from the title cover of the pamphlet. Humphreys' Medicine Co., William and John sts., New York, are the publishers; they will send a copy to any one on request. * * *

LECTURER ROBERSON

Will Appear at the People's Church This Week.

A course of illustrated lectures, to be given by Frank R. Roberson at the People's church, commencing next Thursday evening, is in many respects an engagement of very unusual interest. Roberson's methods are very original. He uses mechanical effects, such as clouds, moving ships, sun rise and sun set, and takes his audience into ports and bays rivers, towns and cities in a realistic moving panorama. This is a kind of work that has not been attempted at any time before in St. Paul. The subject matter of his lectures has been gathered by years of travel and observation in foreign countries, besides his mind is stored with the richest treasures of history and art that can be gathered from the best universities of the world; besides all this it is conceded wherever he has appeared that Roberson is one of the most gifted of entertainers. With an elegant presence, an attractive voice, and fine powers of description, he mingles wit and humor with knowledge and wisdom in most admirable proportions. One of his lectures is simply an interesting story charmingly told and beautifully illustrated. The course opens on Thursday, Jan. 31, with "Japan and the Japanese," to be followed Friday, Feb. 1, with "India and the East Indians;" Saturday, Feb. 2, "China and the Chinese;" Monday, Feb. 4, "Norway and the Norwegians," and Tuesday, Feb. 5, "Egypt and the Egyptians.

REVISION OF THE STATUTES

To Be Discussed by the State Bar Tomorrow.

A meeting of the state bar association will be held in the state law library at the capitol tomorrow at 4 o'clock p. m., to discuss the question of a revision of the statutes of the state. A committee was appointed at the meeting of Jan. 19 to confer with the judiciary committees of the legislature and to arrange for as large a meeting tomorrow as possible. There will be attorneys from all parts of the state in attendance. The committee appointed consists of Hon. C. S. Cairns, chairman; Frank H. Carleton, Hon. William H. Lightner, Robertson Howard and H. B. Wenzell. This committee has sent circulars throughout Minnesota, and responses received indicate that tomorrow's meeting will be a large one, inasmuch as many vital questions of interest to Minnesota lawyers will be discussed.

Arden Smith, ahead of Thomas Keene, is at the Windsor.

MR. BRADY'S STORY

Of the Reception Given by President Carnot to Jim Corbett.

WHERE THE BIG SLUGGER

Thought He Met All the Great Crowned Heads of Europe.

THE RESULT OF HIS DREAM

Was the Big Lithograph Now Apparent on the Bill Boards.

It is not an ordinary lithograph, and in its presentation of distinguished characters and its scope of human greatness it is not an ordinary story. To conform merely to the barest facts it should read, forsooth, like a romance from the "Arabian Nights," with James J. Corbett as Haroun Al Raschid, under the management of William J. Brady, grand vizier. People who have stood, it might almost be said for hours, gazing at the bill boards' representation of Mr. Corbett receiving the adulation of royalty in Europe, have tempered their admiration of the glowing spectacle of art work with a suspicion of incredulity that such a galaxy of distinction could be congregated at any time without the knowledge of the lynx-eyed reporters of the foreign press. But when it is remembered that the European reporters are not lynx-eyed, that they are not even respectably ox-eyed, that suspicion vanishes, and when further it is recalled that Mr. Corbett has never ceased to be under the management of William A. Brady, the public is well prepared for any story that may enhance a lithograph. Fresh from acrimonious debates Mr. Corbett sailed for Europe. Even at this time he was calmly confident of his histrionic abilities. But he knew that his countrymen were used to European models, would not accept him without a continental indorsement. W. A. Brady, under whose management he had taken passage, had advised the step and the remarkable tale connected with the lithograph.

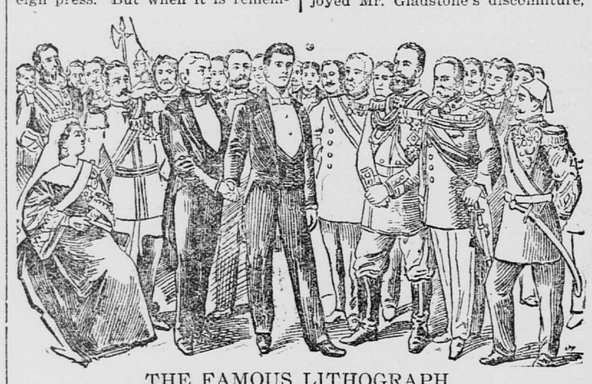

THE FAMOUS LITHOGRAPH.

It appears from a compilation of reliable testimony that while Mr. Corbett was studying and incidentally exhibiting in Paris, her most puissant majesty, Queen Victoria, happened along on her way to the Riveria, where she had engaged appartments for the foggy season, and stopped over in the French capital to do a little shopping and get a few points on styles for royalty. Naturally she was aware of Mr. Corbett's presence, but a natural shyness prevented a meeting. In time the incident was called to the attention of Sadi Carnot, one of the most hospitable and charming of men. "My dear," said the president of the republic to madame, as they sucked their morning oranges, "does it not occur to you that it would be a graceful and polite act to entertain this distinguished American, and at the same time show a little attention to our royal sister while she is within our confines?"

Mme. Carnot, who is the soul of hospitality herself, responded that the idea had occurred to her, but she had hesitated to advance it, knowing the retiring disposition of Americans and their natural antipathy to titles and ceremonies.

"I think that can be fixed," said Mr. Carnot, and thereupon he dropped around to Mr. Corbett's hotel, and, explaining who he was, asked the privilege of entertaining Mr. Corbett, and presenting a small circle

Of Congenial Friends.

Mr. Corbett replied that he would be very much pleased to meet Mr. Carnot's friends if Mr. Brady's consent could be obtained, and if it did not interfere with any professional engagement. Mr. Brady said that while he did not approve of these special favors he would waive his objections this time if Mr. Carnot did not invite anybody that would be likely to pay to go to the show. Mr. Carnot promised that, and was thereupon empowered to go ahead with the arrangements. Back he flew to madame, and this simple card was sent to the various courts of Europe.

Mr. and Mrs. Marie Francois Carnot.
Thursday Afternoon
From 4 to 6.
To Meet M. Corbett.
Fontainebleaux.

The acceptances began to pour in. Emperor William telegraphed that he was anxious to meet Mr. Corbett, but the political relations had been so strained since the summer of 1870 that he should be compelled to cross the border incog., and he might therefore be expected to register under the worthy name of Solomon Einspeil, a worthy commercial gentleman from Berlin. Favorable advices were received from Constantinople, Rome, Stockholm, Vienna and St. Petersburg, and Victoria, by the grace, etc., expressed her lively satisfaction at the thought of such agreeable diversion from the dull, stolid routine of British royal life. All the arrangements were conducted with the utmost secrecy, and when the royal guests, including the putative Mr. Einspeil, were ushered into the grand salon at M. Carnot's residence—Mr. Corbett having entered as if it were by the stage door—all Paris thought it was an ordinary social function, indeed the society columns of the Sabbath press dismissed it as such. Mr. Carnot, in a few appropriate remarks, casually observing that the young American had achieved a success in Europe never before equalled by an American celebrity. This sentiment so impressed Mr. Brady that he at once took it down on his cuff, and later gave it to the national currency, which it now enjoys.

"My young friend," said he, grasping Mr. Corbett's hand, "you profess a vocation which is associated with the delight of my early studies. I cannot forget that the ancients were very much fond of the sport of boxing, and at the Olympian games the palm was freely awarded to him who excelled his fellows. You recall the famous combat that was described by Virgil, where age and science triumphed over youth and pluck, and where the champion let out at his adversary with his invincible right, and, as the poet fitly says, 'Hinc ille sinistra'—'Ah, those were mighty heroes.'" It was at this point that M. Espion, an amateur photographer and member of the Left, who had wormed his way into the hall, took a snap shot, from which the lithograph was made. Mr. Corbett still preserved that dignity which has earned for him the title of "Gentleman Jim," and turned, with an unruffled front, to his other guests, endeavoring to rescue his hand from the impassioned grasp of Mr. Gladstone, and Mr. Gladstone in great confusion dropped Mr. Corbett's hand, and retired to the background, to the queen, who, in consequence of age and increasing infirmities, was allowed to take a seat and rest her royal limbs and crown, that he was sorry he had not. Her majesty greatly enjoyed Mr. Gladstone's discomfiture, and observed to King Oscar that Mr. Gladstone had a way of springing his classics on everybody that was a great bore to the British nation. Mr. Brady, having discovered from a casual remark

By King Humbert

that this fellow Virgil had been dead over 2,000 years, the incident was allowed to pass. It was pleasant to observe that at first, while there was a stiffness and a spirit of uneasiness in Mr. Corbett's presence, his kind, frank and unassuming manner soon wore away all shyness. For everybody he had a smile and a pleasant word, and not once did he show that he appreciated the wide gulf that must exist between the champion and the mere creatures of circumstance, the petty accidents of birth. His merry quips and irresistible way of slapping royalty on the back won the company and endeared him to all present.

"I have often heard of you," said Mr. Corbett, turning to the sultan in a most engaging manner, and I understand that they call you the sick man of Europe, though your color appears to be good and your appetite unimpaired. Surely a man with your family responsibilities has no time to get sick. The sultan smiled feebly and remarked that he was in pretty good health for him just then. Mr. Brady turned to King Humbert, "Howa youa lika de shoa, King?"

"Monsieur?" said his majesty, haughtily. The company showing signs of confusion, Mr. Corbett hastily addressed King Oscar. "We have a good many of your people over in our country, and while none may have made a very great stir in the world, except my friend Anson, they are pretty good citizens. You know Anse, of course, old Anse.

His majesty was overwhelmed with blushes as he confessed that he did not know Anse, though he was delighted to learn that he was so gallantly upholding the credit of his mother country. Mr. Corbett gave a low whistle of pity, and Mr. Brady nudged Victoria gently and whispered, "What do you think of that?" Emperor William came to the rescue of his brother monarch, "We are proud of our people in the United States, Mr. Corbett."

"Yes," said Mr. Corbett, pleasantly, "Germany is well represented." With this Mr. Corbett entered upon the discussion of the purposes of the drama, while Mr. Brady took the occasion to interview the attendants of their majesties as to the outlook for a winter tour over the continent. The afternoon was slipping away, and the gentlemanly waiter behind King Humbert began to betray an anxiety to get back to the cafe. M. Carnot cleared his throat.

"I need not tell you, my friends, how much we owe to Mr. Corbett for consenting to meet us in this informal way."

Don't Mention It,

interrupted Mr. Corbett, magnanimously.

"But I must mention it," replied M. Carnot, "for a man of your rank and deeds cannot be expected to spend his time paying afternoon calls."

"That's all right," put in Mr. Brady, easily.

"I am sure," said Franz Joseph, "that I am greatly indebted to Mr. Corbett for this delightful evening, and shall take back to Vienna with me the most pleasant memories."

"If you should decide to come to St. Petersburg, Mr. Corbett," spoke up the czar, "I trust you will do me the honor to reserve a box for me at the entertainment."

"I have never seen a contest," said Victoria, "but I must admit I am nearly burning to witness a number of rounds."

"What's that?" queried Mr. Brady, turning pale.

"Don't the papers get this?" asked Mr. Corbett.

"Certainly not," replied M. Carnot. "Do you think I am going to precipitate a European crisis at this delicate period of history by giving away such a meeting as this to a lot of newspaper ghouls? Where is your discretion, gentlemen?"

"Discretion be blowed," shouted Mr. Brady.

"I am very sorry you are dissatisfied, gentlemen," said M. Carnot, gently. "Now if we can give you satisfaction."

"Come, Brady," cried Mr. Corbett, "let's go out."

So under the management of Mr. Brady, Mr. Corbett sought the chill Parisian air.

"What an ad. this would have been," he sighed.

"How his nobs from St. Petersburg would loom up in a three-sheet poster, with all those decorations," said Mr. Brady, plaintively.

"And we giving old Gladstone the hand, and the widow just bustin' to laugh," echoed Mr. Corbett.

"And his Turks, with the smoking cap and the snickeree," cried Mr. Brady.

"And the old geeser with dress ties on his shoulders, who didn't know Anse," sighed Mr. Corbett.

As they turned into the hotel they were joined by M. Espion, the distinguished member of the Left.

"Monsieurs," whispered M. Espion, "perhaps it is in my humble power to help you if this snap shot—"

The story is told.

BIBLE AND SCIENCE.

REV. C. B. WILCOX PREACHES A SERMON ON THE HOLY BOOK,

Which, He Claims, Nowhere Contradicts Established Science—A Cogent Sermon.

Rev. Charles B. Wilcox delivered at the First M. E. church, last evening, a cogent sermon upon "The Bible and Modern Science." The simple, yet convincing manner in which Mr. Wilcox develops his powerful arguments can be appreciated even in the limited synopsis which follows:

The Bible nowhere contradicts established science. This, of course, is an amazing statement. The Bible was written in ages ignorant of the science of today, and by unlearned men. They could avoid opposition to the discoveries of today only by divine guidance. Pythagoras and other wise men of the olden time taught the reverse of what is proven truth today. Every truth of today has been opposed by men, not by Scripture. It is conceded that the Bible often speaks of things according to visual appearance, as sunrise and sunset. And so does that embodiment of mathematics and science, the Nautical Almanac.

The Bible was written in the language of the people, and must be so written. Had it been written in the scientific language of today it would have been rejected by the ancients, and so have failed of its purpose. It was written to be a moral and spiritual guide for man, and yet so written as to avoid antagonism with established revelations of science.

What is equally marvelous is that the Bible writers were preserved from introducing the thousands of errors which were held in their time into the Bible—errors of cosmogony, astrology, astronomy and psychology. The most absurd views were held on all these subjects, and yet the sacred writers, in the face of temptation to do otherwise, were prevented from introducing them into the Scriptures.

Again, the Bible anticipated many discoveries of modern science. Science has discovered an order of progress in a developed world—chaos, light, sun, moon, lifted land, gathered waters, tender grass, herb, tree, moving life in the waters, reptile, bird, beast, cattle, man. The Bible gives the same order in God's creation. For ages men thought the earth to be flat. God said of Himself: "He sitteth upon the sphere of the earth." Men taught that the earth rested upon elephants, serpents and tortoises. The Bible says: "He hangeth the earth upon nothing." Men counted the stars. The Bible said they are innumerable. Torricelli discovered that the air had weight. Men denied it, but through the centuries the Bible has been saying: "God gave to the air its weight." How was it possible for the Bible writers to escape the innumerable errors held in their age, and anticipate discoveries of modern times, except by divine guidance and inspiration?

There are yet other statements in the Bible waiting for man to add cubits enough to his stature to understand them. Most scientific men realize it. The American Association for the Advancement of Science embraces the great names in this country. At a recent meeting it was found that seven-eighths of them were either professing Christians or habitual attendants at divine worship. That could not be said of any other secular body of men—lawyers, physicians or merchants. Newton, Herschel, Mitchell, Agassiz, the magnificent development of German and Anglo-Saxon mind all see God in nature, and that the God of nature is the God of the Bible.

Fat at the Delicatessen.

Noonday Lunch—Boiled leg of mutton, with spiced peas, 15c; includes bread, butter and potatoes.

Try our New England clam chowder, 10c. Can't be beat.

COMING HOME TODAY.

Remains of Mark Costello Will Reach St. Paul This Morning.

The remains of Mark Costello will reach St. Paul at 7:50 this morning and will be met at the depot by a delegation from St. Vincent de Paul society, of which the deceased was a member. The body will be taken to the Costello residence on Rice street where it will be viewed by the friends of the family. The funeral arrangements will be completed today.

Fell and Broke Her Leg.

Mrs. Ernest Baetel, of 15 Main street southeast, came down to attend a ball at Arion hall Saturday night. By a missteo she was precipitated headlong down stairs, and in the fall her left leg was broken. Sergeant Zirkelbach had the injured woman conveyed in the patrol wagon to the home of a friend at No. 6 Larson street.

Midway Horse Auction.

Auction every Thursday, private sales daily; combination sale March 11 to 16 inclusive; catalogue closes, Feb. 15, coach horses, drivers, saddle and speed horses. Cunningham & Haas, Proprietors; J. P. Mulvehill, Manager.

DAY'S ROTARY SEAT.

Like the Southern Congressman, He Asks "Where Am I At?"

WILL HE REMAIN SENATOR?

To Be Lieutenant Governor, He Loses Two Years as Senator.

SUCCESSORS TO BE CHOSEN

In the Sixth District and on Several Committees.

The election of a governor to the United States senate, the elevation of the lieutenant governor to the gubernatorial chair and the president pro tempore of the senate becoming lieutenant governor, make a string of incidents that never happened, collectively or singly, in this state; but all will come to pass within a few days. Connected with these facts are others that may develop into important questions of law. There are provisions in the state constitution that make these incidents of more than ordinary importance and raise, among other questions, the one as to whether there will not be need of electing a state senator to succeed Hon. Frank A. Day, of Fairmant. It has been ordinarily understood that Mr. Day would retain his seat and vote as a state senator. A discussion of this fact was started among some newspaper reporters and members of the legislature in the Windsor hotel last evening. C. N. Bell participated in the discussion, and helped to expound the constitution. Some of the questions suggested were as follows: Does the president pro tempore become lieutenant governor in fact in the case about to happen? This is decided by reference to the constitution. Section 6 of article 5 provides that "before the close of each session of the senate they shall elect a president pro tempore, who shall be lieutenant governor in case a vacancy should occur in that office." This decides one point, that Senator Day will become lieutenant governor in fact when Gov. Clough takes the chair this week, and will be entitled to draw double the pay he would as a state senator. He will also be entitled to sit in the governor's chair in case Gov. Clough should want to take a trip to Europe or leave the state for a month or two.

Another question relates to the right of Lieut. Gov. Day to vote as an ordinary senator in any other case than a tie and to retain his places on committees. This is a question about which there is some doubt. If he loses his places on committees, as well as his seat as senator, there will be changes in several committees. He is chairman of the railroad committee, and his place there would fall to

Senator Jones,

of Morris, who is second on the list and a very competent man for the place. His places on the committee on claims, the judiciary, mines and minerals, and of printing would also have to be filled.

Another important question is as to his right to hold his seat in the senate. The constitution provides that no senator shall, during the time for which he was elected, "hold any office under the authority of the United States or the state of Minnesota, except that of postmaster." If his election as president pro tempore and the constitution making him lieutenant governor, makes the two offices incompatible, then it will be necessary to

Elect a Successor

in the senate from the Sixth district. It is the opinion of some that it is not necessary to resign the seat in the senate in order to vacate that office, but that the acceptance of the position of president of the senate and the elevation to the office of lieutenant governor, as declared in the constitution, taken with the other provision of the constitution, that a senator shall not hold two offices, will vacate his seat as senator without his resigning. To fill the place a special election may be ordered by the governor.

If an election is to be held notice will be required in addition to the proclamation of the governor. This will require about a month, and it will be as late as the 1st of March before a new senator can be chosen to fill the place. That would give the senator about six weeks to warm the seat of Senator Day.

Another question raised is the right to vote as a senator and also to cast a deciding vote, in case of a tie, in the event that it should be found that he retains his seat as a senator. All of these questions will give an opportunity for discussion and decision. In addition to them the appointment to places on committees made vacant by the election of President Day affords room for speculation.

NO HIPPODROME

Says Dr. Smith Concerning the Religious Congress.

As heretofore made known, Rev. Dr. Samuel G. Smith, pastor of the People's church, has been chosen for the responsible position of president of the Pan-American Congress of Education and Religion. The congress will meet next July. Speaking last evening of the event, Dr. Smith said:

"The Pan-American congress has already received the wide-spread approval of distinguished men throughout the country. The idea of the congress is not to hold a huge hippodrome, or to furnish an opportunity for debate or controversy on religious matters. It is to discuss moral, social, religious and philanthropic measures in which Christians of all creeds are deeply interested."

"Of course it will be held in St. Paul?"

"That is by no means certain. Personally I am very much in favor of its being held here, and I shall do all I can to secure that result, for I am always a St. Paul man. But other cities are making a strong bid for the congress, which, it is felt sure, will attract large crowds from all over the country; and, naturally, it will have to be held where the conditions for its success can best be met.

"If it comes it will, of course, be at the Auditorium, which is the only building large enough, and, being slated for July, the Auditorium will do as well for the purpose.

"I understand that the Commercial club has appointed a strong committee to secure the congress here, and I know of no city that has a more wide-awake or enthusiastic body of workers than is our own Commercial club."

Frank Hoshaw Dead.

The many friends of Frank Hoshaw, the beloved young son of George and Ella Hoshaw, of 612 Lynden street, this city will regret to learn of his untimely death, which took place at the residence of his parents at 2 o'clock in the afternoon of yesterday at the age of nineteen years. Deceased was an employe in the general offices of the Great Northern Railway company, this city, and was beloved and respected by all who knew him.

ALWAYS TO BE DREADED.

A Menace to the Public Health Comes In the Guise Of a Trifling Disorder.

Since the first outbreak of the grip, several years ago, the disease has been carefully studied. It has not improved on acquaintance. It is still regarded as one of the most treacherous and dangerous of maladies, all the more to be feared because it most often comes in the guise of a simple cold. Its true character is not always recognized, until the victim lies moaning with a pain that presses on every organ, and strikes to the very bone.

The grip fastens itself upon people who worry, work too much, eat too much or too little, expose themselves to cold and wet, and so get to be weak, thin-blooded and run down. Clearly, the way to avoid the grip is to overcome the conditions producing it. The efficacy of a sound alcoholic stimulant is generally admitted, and the peculiar advantages of Duffy's Pure Malt Whiskey make it the most successful of all preventive remedies.

A sneeze, a cough and a slight chill, are the first symptoms of grip. They indicate defective circulation and general weakness. Strength, appetite and full regular circulation follow the use of Duffy's Pure Malt Whiskey. The insidious little cold never becomes anything more serious, and in a few days it goes away altogether. Good riddance to it.

The grip is now prevalent in the Northern and Eastern states, and the weather has favored its progress. It is likely to stick until spring. How to cure it is an interesting question. How to prevent is no longer a question at all.

Your druggist or grocer will supply you with Duffy's Pure Malt Whiskey.

MOTHER AND HER BOY

THE FEATURES IN A PATHETIC SCENE ON THE INTERURBAN.

They Only Had a Dime, But They Went Through to Minneapolis.

On an interurban car yesterday sat an old lady and her son. She had apparently passed the seventieth mile stone. The son was a tough-looking specimen, such as is commonly seen hanging around beer saloons. There was a look of misery in the mother's sunken eyes, yet occasionally she gazed at the youth tenderly. He was drunk. Every time he lurched forward with the movement of the car, his mother reached out a detaining hand. She was taking care of her boy. To his credit be it said, there was an expression of shame in his countenance, and he avoided looking into his mother's eyes. When the conductor came along the old lady held out a dime.

"Will that take us both to Minneapolis?" she asked, doubtfully.

"It will only take you half-way, madam," said the conductor kindly.

"Then," she said with an air of resignation, "let us out when the proper time comes."

"I will carry you through without another nickel, madam," said the conductor, "but the boy will have to get off. I would be glad to take him, too, but a man who will get drunk and treat his mother as I have no doubt your son treats you, is entitled to no consideration from any one."

"I am taking him home," said the mother, wistfully.

The conductor paused. Several passengers had overheard the conversation, and were eagerly awaiting the finale. Perhaps the conductor thought some one would come to the rescue, and possibly he feared the presence of a spotter, for he finally said:

"I am sorry, madam, but the boy will have to get out."

"Very well," said the old lady, as she began to pull her wraps more closely about her, "then we will go together. Come, Tom," and she tugged at the sleeve of her unfilial son, who looked up sleepily, and grunted:

"Huh? Whasmatter?"

Half a dozen men sprang forward and proffered the necessary fare. The conductor waved them back.

"Hold on," he said, calmly, "they'll go through now if I lose my job."

The old lady smiled her thanks through the big tears in her eyes, and the conductor looked rather sober when he retired to the end of the car.

COLD WAVE LINGERS.

It Will Remain for the Next Forty-Eight Hours.

The cold wave, which made itself emphatic here yesterday, extended all over the Northwest, and was attended everywhere by a sharp and biting wind. All day the mercury hovered between 4 deg and 8 deg below zero. At 8 o'clock in the evening the thermometers of St. Paul registered 10 deg below, and at the same hour it was 10 deg below in Helena and 18 deg below at Qu'Appelle. The indications are that the wave will linger for the next forty-eight hours, and, if any change, it will be slightly more severe.

PERSONALS.

At the Ryan—B. B. Kerr, Pittsburg; H. H. Craig, Kansas City; Harry F. West and wife, Winnipeg; F. H. Johnson, St. James; J. T. Carr, J. F. Wilson, Dubuque; P. C. Wallace, Menominee; Lee Davis, Helena.

At the Windsor—Otto C. Haier, F. H. Roberts, Chicago; L. B. Ball, Miss M. Somers, Milwaukee; H. S. Judson, Morris; T. J. Kissane Jr., Detroit, Mich.; H. T. Hattersley, Appleton, Wis.; Joseph Kronnenberg, Hinckley; Paul Maier, St. Louis.

Rheumatism
IS A FOE
Which gives no quarter. It torments its victims day and night. It forbids work or pleasure. It banishes sleep, destroys peace and makes happiness impossible.

Rheumatism
IS ROUTED
By Hood's Sarsaparilla, which neutralizes the acid in the blood, cures the aches and pains, and releases the tortured victim. Thousands who were formerly afflicted with rheumatism have found that

Hood's Sarsaparilla Cures

"My husband was troubled with rheumatism and severe headaches. He commenced taking Hood's Sarsaparilla, and before he had finished one bottle his rheumatism had left him, and he was better in every respect." EDITH BLAKESLEE, Tillotson, Pa.

Hood's Pills act harmoniously with Hood's Sarsaparilla. 25c.

GIRLS' FATAL LEAP.

They Jump From a Second-Story Window in a Burning Hotel.

BIG FIRE AT ELMORE, O.

An Engine Sent From Toledo--The Flames Still Raging.

BLIZZARD IN ADIRONDACKS.

Trains Along the Mountains Unable to Move--Storm in the South.

ELMORE, O., Jan. 27.—A fire that was started by a gasoline explosion in the kitchen of the American hotel at 7:30 o'clock this evening has destroyed the pricipal part of the business portion of this town, and at least two lives have been lost. A strong wind was blowing at the time the fire was started, and the American hotel was soon a mass of flames. Two girls employed in the hotel, Maggie Flynn and Mary O'Malley, were hemmed in by the flames and were forced to jump from a second-story window. Miss O'Malley was fatally burned and cannot live till morning. Miss Flynn was seriously hurt, and it is believed she will die. Besides the American hotel, the following buildings have already been burned: The Elmore house, Johnston & Co.'s hardware store, Frank Smith's clothing store, William P. Van Dorn's grocery, Isaac Mandelbaum's dry goods store, Jacob Kaiser's meat market, the post-office, three dwellings and a barber shop. Most of the mail from the post-office was saved, and the merchants succeeded in securing a large part of their goods. The fire is not yet under control. An engine has been sent from Toledo, and is now at work. It is impossible tonight to learn the loss and insurance.

SNOWBOUND TRAINS.

A Blizzard Plays Havoc in the Adirondacks.

SARANAC LAKE, N. Y., Jan. 27.—The little blizzard reported early yesterday last night assumed the proportions of a hurricane. The storm continued today with unabated fury, the mercury registering zero. The wind, blowing at forty miles an hour, has piled the snow everywhere in huge drifts, and the highways are impassable. No trains arrived here since last evening, and the railroad companies have not attempted to run a train out, nor will any attempt be made to do so at present. Railroad officials say, even should the storm cease, the trains will not run until tomorrow night or the following morning, for the reason that the snow is piled in tremendous drifts along the tracks in the Adirondacks, where the distances between places is great. Many travelers are snowbound in the woods.

JEFFERSON, Tex., Jan. 27.—A blinding snowstorm has been raging here for six hours, with no indications of ceasing.

NATCHITOCHEZ, La., Jan. 27.—There was a snowfall of five hours' duration here today. It is sleeting heavily tonight.

ARKANSAS CITY, Ark., Jan. 27.—A regular norther struck this place today. Snow began falling this afternoon and is now several inches deep.

College Building Burned.

KINGSTON, R. I., Jan. 27.—College hall, the principal hall of Rhode Island College of Agriculture and Mechanic Arts, was partly destroyed by fire, which broke out in a room on the fourth floor, about 10 o'clock this morning. The building is of granite, four stories high. The interior was completely burned out, with much of the furniture and other contents. The loss will be $75,000.

City of Macon Ashore.

PHILADELPHIA, Jan. 27.—The Savannah line steamship City of Macon, Capt. Lewis, which sailed from this port at 7 o'clock p. m. Saturday for Savannah, with a large general cargo, is ashore on the Buikhead shoals, where she ran three hours after leaving port.

Cheap excursion tickets on sale.
To California.
To Florida.
Via "The North-Western Line."
Call on city ticket agent, corner Robert and Sixth streets, for detailed information.

Stabbed to Death.

AUSTIN, Tex., Jan. 27.—In a drunken frenzy today Charles Ledbetter stabbed to death Patrick Duff in a saloon in this city. Both men had been drinking heavily and were the best of friends.

YERXA

The doubting Thomases who are not fully persuaded that times are improving should question the officials of any of the local savings funds. The deposits in these institutions have increased greatly of late. This one of the signs tells the story of the times, and it may not be out of place here to state that the Savings Institution that pays housekeepers the largest interest of any is at the corner of Seventh and Cedar.

$1.00
For a large box of very choice new Layer Raisins. This is a price unheard of in the grocery business.

12½ CENTS
Per can for Lusk's "Bear" brand of Apricots.

12½ CENTS
Per can for Lusk's "Bear" brand Egg Plums and Gold Drop Plums.

10 CENTS
For a dozen boxes of best Parlor Matches, while this lot lasts.

7 CENTS
Per pound for Evaporated Plums, Pitted.

15 CENTS
Per dozen for good Eggs.

25 and 26 CENTS
Per pound for fine Creamery Butter.

18 CENTS
Per pound for Choice Fresh Dairy Butter, in jars.

8 CENTS
Per pound for pure rendered Leaf Lard.

3 CENTS
Per pound for best Pearl Tapioca. This makes a delicious and very cheap Pudding.

Mail orders will be filled at prices current when order arrives.

Yerxa Bros. & Co
Right-Priced Grocers,
SEVENTH AND CEDAR.

To induce you to visit our New Studio Opposite Metropolitan Opera House.
1850 C. A. Zimmerman 1895
99 and 101 Sixth Street.
Exquisite Photography!
12 CABINETS! FOR $3.00 OUR BEST WORK
Out-Door and Commercial Work a Specialty
TELEPHONE—1071.
MR. ZIMMERMAN'S PERSONAL ATTENTION to APPOINTMENTS

DR. FELLER,
180 East Seventh st., St. Paul Minn
Speedily cures all private, nervous, chronic and blood and skin diseases of both sexes, without the use of mercury or hindrance from business. NO CURE, NO PAY. Private diseases, and all old, lingering cases where the blood has become poisoned, causing ulcers, blotches, sore throat and mouth, pains in the head and bones, and all diseases of the kidneys and bladder are cured for life. Men of all ages who are suffering from the result of youthful indiscretion or excesses of mature years, producing nervousness, indigestion, constipation, loss of memory, etc., are thoroughly and permanently cured.
Dr. Feller, who has had many years of experience in this specialty, is a graduate from one of the leading medical colleges of the country. He has never failed in curingany cases that he has undertaken. Cases and correspondence sacredly confidential. Call or write for list of questions. Medicine sent by mail and express everywhere free from risk and exposure.

ST. PAUL

Our banks, jobbing houses, and all classes of business men are upon a sound footing. Our sails having been trimmed and the financial storm weathered, St. Paul invites the Northwest to its doors with the new era of brightening skies, points with pride to its record as the Commercial Metropolis of the new Northwest, and assures all friends, competitors and patrons of a continuance of that spirit of fair dealing which has made the city great.

EAT QUAKER BREAD.
IT IS THE BEST.
Made Only by HOREJS BROS. For Sale by Every First-Class Dealer.
461 463 BAKERIES 1165 1167 W. 7th St.
Branch Bakery, 383 University.
Telephone 1242 and 1254.

BOGGS & HOIT,
Wholesale Grain, Hay and Seeds,
Grass Seeds a Specialty.
ST. PAUL, - - - - - MINN
BREWERS.
Hamm Brewing Company.
Schlitz Brewing Co., foot of Sibley street.
TYPEWRITERS.
The Bar-Lock, 98 East Fourth street.

JOS. SCHLITZ BREWING CO.'S
Celebrated Milwaukee
EXPORT BEERS
AND MALT EXTRACT.
DEPOT, FOOT OF SIBLEY
TELEPHONE 507-2.

Bar-Lock!

THE VISIBLE WRITING MACHINE.
Professional and Business Men Can Personally Use the Bar-Lock.
There is only one way to fully comprehend the merits of this machine, and that is to have one on free trial and put our claims to a practical test. May we send you one?
F. M. SMITH & BRO., 325 Wabasha Street,
M. Hoblitt, Mgr., St. Paul, Minn. N. W. Agents for March Bicycle