AN IMPROVED TONE

FOLLOWING A DULL OPENING THE STOCK MARKET CLOSES STRONG.

PRICES GENERALLY HIGHER.

SPECULATION DURING THE WEEK HAS BEEN APATHETIC AND IRREGULAR.

FOREIGNERS MOSTLY SELLERS.

Trading in Bonds During Saturday's Short Session Was Active and Strong.

NEW YORK, June 8.—The stock market opened dull with some irregularity as to prices. Advances, where recorded, were of the modest fraction, while Cotton Oil preferred and Sugar declined ⅞, Rubber ¾, Susquehanna & Western ⅝ and do preferred 2¾ per cent. Subsequently Rubber rallied 1 per cent, Pittsburg, C. C. & St. L. declined ⅞ and Susquehanna & Western preferred recovered 1¼ and reacting ¾ per cent. During the last hour of business there was a general improvement in prices. Consolidated Gas was notably strong and advanced 1½ per cent. Hocking Valley and New Jersey Central rose 1⅛, C. C. & St. L. and Hocking Coal 1, and the rest of the list a fraction. Sugar advanced ⅝, but receded ⅞ in the final sales. Susquehanna & Western preferred gained ¾ and reacted ½ per cent. The market closed strong and in the main higher.

Speculation during the week was at times extremely apathetic and while somewhat irregular the movement of prices was in the main downward. The official declaration of a reduction in the Northwestern dividend rate had a temporarily depressing influence on the stock and the market in general. The action of the Sugar directors in declaring the regular dividends had an enlivening effect on the stock, which made a material advance on the announcement, but later reacted. Notwithstanding the better tone of the crop news and the receipt of a number of traffic returns showing increased earnings, the bears seemed to meet with but little opposition in forcing down prices. The local operators were aided considerably in their efforts by the attitude of the foreign traders, who were mostly sellers. Susquehanna & Western was very prominent in the speculation and bore the brunt of the bear onslaught. The preferred stock, after an early appreciation of 1¾ per cent, fell rapidly to 21½, a loss of 10¼ per cent. The common stock, after a gain of ¾, declined to 3⅜ per cent, to 6⅞. At the low figures friends of the property came to the rescue and the shorts hastening to cover, sent the figures up 1¾ for the common and 4¼ per cent for the preferred, the latter breaking 2¼ per cent in the late dealing.

CHAS. H. F. SMITH & CO.
Stocks and Bonds,
Grain, Provisions and Cotton bought for cash or on margin. Private wires to New York and Chicago.
Pioneer Press Bldg., St. Paul, Minn

The following table shows the fluctuations of the leading railway and industrial stocks yesterday:

	Opening.	Highest.	Lowest.	Closing.
Am. Tobacco	113¾	113¾	113¾	113¾
Atchison	6⅛	6½	6	6⅛
Am. Cotton Oil	....	....	....	27¼
C., B. & Q.	81½	81⅝	81⅜	81⅜
C., C., C. & St. L.	44½	44½	44¼	44¼
Ches. & Ohio	22¼	22⅝	22¼	22⅝
Chicago Gas	73⅝	73¾	73⅝	73¾
Canada Southern	53⅜	53¾	53⅜	53⅝
Cordage	1½	1⅝	1½	1½
Del. & Hudson	129	129	128⅝	128⅝
D., L. & W.	161½	161½	161½	161½
Dis. & C. F. Co.	19¾	20½	19¾	20⅜
Erie	10¾	11	10¾	11
General Electric	35¼	35⅝	35¼	35½
Hocking Valley	25¼	26¾	25⅝	26¾
Jersey Central	98¾	99⅜	98¼	99⅛
Lead	35¾	36	35¾	35⅞
Louis. & Nash	57⅝	58⅛	57⅝	58⅛
Lake Shore	147½	147½	147¼	146¾
Manhattan Con.	113	113	112⅞	113
Missouri Pacific	28	28	28	28
Michigan Central	....	....	....	100¼
N. P. Common	5	5⅜	5	5⅛
do pfd	18⅜	18½	18⅜	18½
N. Y. Central	....	....	....	101⅝
Northwestern	98⅛	98½	98⅛	98¼
N. Y. & N. E.	....	....	....	43⅜
North American	5½	5½	5½	5½
Omaha	39	39	38¾	38¾
Pacific Mail	28¾	28¾	28½	28⅝
Pullman	....	....	....	172
Reading	16⅜	16¾	16⅛	16½
Rock Island	69¼	69¼	68⅞	68⅞
Southern R'y	13¾	13⅞	13¾	13⅞
do pfd	39	39	39	39
Sugar Refinery	118¼	118¼	117¼	117⅜
do pfd	....	....	....	100
St. Paul	66⅝	66⅞	66½	66⅝
do pfd	....	....	....	121
Tennessee Coal	29½	31	29⅜	30⅞
Texas Pacific	11⅞	12	11⅞	12
Union Pacific	13¼	13⅜	13	13⅜
Western Union	92⅜	92⅜	92¼	92¼
Wabash	8½	8⅝	8½	8⅝
do pfd	19⅛	19¼	19	19⅜

MICHAEL DORAN. JAMES DORAN.
M. DORAN & CO.
BANKERS & BROKERS,
311 Jackson St., St. Paul, Minn.

Following are the closing prices of other stocks as reported by the Associated Press:

Adams Ex.	145	Ont. & West.	18⅛
American Ex.	113	Oregon Imp.	12⅜
Baltimore & O	62	Oregon Nav.	29½
Can. Pacific	53	O. S. L. & U. N.	6
Cen. Pacific	18½	P., D. & E.	5¾
Ches. & Ohio	22⅝	Pittsburg	155¼
Chicago & Alt.	150	Rio G. W.	18½
C., B. & Q.	81⅜	do pfd	44
Con. Gas	148½	St. Paul	66⅝
C., C., C. & St. L.	44¼	do pfd	121
Col. C. & I.	8½	T. & O. C. pfd.	79½
Cot. Oil Certs.	27¼	U. S. Express.	40
D. & R. G. pfd	47	Wells-F. Ex.	108
Erie pfd	23½	W. & L. E.	13⅞
Fort Wayne	157	do pfd	42
Gt. Nth'n pfd.	128	M. & St. L.	38
C. & E. I. pfd.	100½	D. & R. G.	14¾
St. Paul & D.	29	Nat'l Linseed.	25½
Kan. & T. pfd.	31¾	Col. F. & I.	28½
Lake E. & W	23⅛	do pfd	65
do pfd	81¾	H. & T. Cent.	2
Louis & Nash.	58⅛	T., A. A. & N. M.	2¾
Mobile & Ohio.	24	T., S. L. & K. C.	6½
Nash. & Chat.	65	do pfd	13
Nat'l Cordage.	1½	Southern	13¾
do pfd	3	do pfd	38⅞
Nor. & W. pfd.	14½	Tobacco	43⅜
U. P., D. & G.	5⅝	do pfd	113
N. W. pfd	144¾	St. P., M. & M.	113
N. Y. Central.	101⅝		

Bonds.

U. S. 4s, reg.	123⅜	C. P. 1sts, '95.	103
do coup	123⅜	D. & R. G. 7s.	112½
do 5s, reg.	116	do 4s	87¾
do 5s, coup.	116	Erie seconds.	65½
do 4s, reg.	111⅞	G. H. & S. A. 6s	99
do 4s, coup.	113	do 7s	100
do 2s, reg.	97	H. & T. C. 5s.	110
Pacific 6s, '95.	100	do 6s	103½
Ala., Class A.	107	M., K. & T. 1st 4s	85¼
do B	107	do second 4s	57¾
do C	97	Mut. Union 6s.	109
do Currency.	97	N. J. C. G. 5s.	117½
La. N. Con. 4s	96	N. P. 1sts	117¾
Missouri 6s.	100	N. P. 2ds	99½
N. C. 6s	124	N. W. Con.	140¾
do 4s	101	do S. F. deb. 5s.	109¾
S. C. Non-Fund	1½	R. G. W. 1sts.	77⅛
Tenn. new 6s.	86	St. P. Cons., 7s	128
do 5s	100	do C. & P. W. 5s	114
do old 6s.	60	S. L. & I. M. G. 5s	78
Va. Centuries.	62	S. L. & S. F. G. 6s	111
do dfd	61	T. P. 1sts	91¼
Atchison 4s.	73⅝	do seconds	29¾
do second A.	24⅝	U. P. 1sts, '96.	106
Can. So. 2ds.	105½	West Shore 4s.	106
L. & N. u'ed 4s	82	Southern	96½

Chicago Money.

CHICAGO, June 8.—Clearings today, $13,125,000. Total for the week, $100,078,000. Corresponding week last year, $85,838,000. Demand for money easier; 4½@5 per cent for call loans and 5½@6 per cent for commercial paper. New York exchange, 25@40 cents, premium.

Weekly Bank Statement

NEW YORK, June 8.—The weekly bank statement shows the following changes: Reserve, decrease, $1,553,350; loans, increase, $890,400; specie, increase, $142,800; legal tender, decrease, $1,734,800; deposits, decrease, $232,600.

Specie Exports.

NEW YORK, June 8.—The exports of specie from the port of New York for the week amounted to $13,679 in gold and $938,672 in silver. The imports for the week were: Gold, $24,245; silver, $93,640; dry goods, $1,951,050; general merchandise, $9,067,373.

ROGERS .. AND .. ROGERS | **LIVE STOCK COMMISSION** | **UNION STOCK YARDS, SOUTH ST. PAUL, MINN.**

LIVE STOCK.

Quotations at the South St. Paul Yards.

UNION STOCKYARDS.—Receipts—1,303 hogs, 15 cattle, 109 sheep.

Hogs—Active and 5@10c higher. Quality good for the bulk, but several bunches were common.

Representative Sales—

No.	Wt.	Price	No.	Wt.	Price
20	122	$4.00	81	218	$4.37½
69	216	4.22½	61	254	4.40
68	186	4.25	61	260	4.40
76	191	4.30	64	269	4.40
64	242	4.30	56	281	4.40
64	215	4.30	53	277	4.40
78	201	4.32½	61	255	4.40
65	239	4.35	61	264	4.45
54	240	4.37½			

Cattle—Not enough received to make market. Moderate demand for all grades.

Representative Sales—

No.	Wt.	Price	No.	Wt.	Price
1 calf	130	$3.75	1 cow	910	$2.00
1 heifer	740	2.00	2 cows	1,230	2.35
1 heifer	850	2.50	1 bull	1,640	2.35
1 cow	740	1.75	1 steer	840	2.50
1 ox	1,380	2.25	3 steer	940	2.80
3 oxen	1,413	2.75	1 steer	1,180	3.10
1 cow	890	1.50	1 steer	850	3.00

Sheep—Dull.

Representative Sales—

No.	Wt.	Price.
24 muttons	91	$2.50

CHICAGO LIVE STOCK.

Good Beeves Higher—Hogs in Good Demand at Higher Prices.

CHICAGO, June 8.—In cattle in the absence of a fair supply, very little trading was done today. Prices closed 10c per 100 higher for good beeves than a week ago, but common lots closed 15@20c lower. The week's cattle receipts were 10,000 less than last week and 12,000 less than for the corresponding week last year. For common to choice native dressed beef and shipping steers weighing 900 to 1,600 lbs, prices range $3.60@6, but very few choice enough to bring $5.80, and sales are largely at $4.25@5.50; stockers and feeders, $2.40@3.95; Texas cattle, receipts, 15,500 head; $2.80@3.60.

In hogs this week's receipts were 162,600 head, or 6,000 more than were received last week and about 15,000 less than came in during the corresponding week last year. Prices were strong for light, while good heavy hogs commanded an advance of 5c; heavy hogs, $4.30@4.75; light, $4.25@4.50; mixed, $4.35@4.65; pigs, $3@3.40.

In sheep about 2,500 head were received today, making 52,550 for the week, a reduction of 8,000 from the number received last week, and 14,000 less than arrived in the same week last year. Inferior to fat native sheep, $1.62½@4; Texas, $2@3; Oregon sheep and lambs, $3.25; lambs, $3@3.75; spring lambs, $5.25@5.80.

Minneapolis Horse Market.

Barrett & Zimmerman report: The market the past week has been characterized by liberal receipts and inquiry and firm and steady prices. The demand has been most active for extra drivers and drafters. These conditions still remain, and indications point to a good trade this week. Among yesterday's sales were:

	Age.	Wt.	Price.
Gray mare	6 yrs	1,300	$60 00
Bay mare	7 yrs	1,300	75 00
Bay gelding	6 yrs	1,200	75 00
Brown mare	6 yrs	1,300	80 00
Gray mare	6 yrs	1,000	60 00

MINNEAPOLIS MARKETS.

Activity in Grain and Quotations Bullish.

There was a good deal of activity in wheat futures yesterday. Monday will be government report day, and on the strength of an expected bullish report, the short interest became anxious to cover. The opening was excited at 81c for July, but the buying was light and the price settled to around 80c, when the position of the short interest made itself felt and the prices made an uninterrupted advance to 81⅝@81¾c at the close.

There was considerable cash wheat changed hands yesterday. Offerings of spot wheat were more free and millers were good buyers. Occasionally a car of choice No. 1 northern realized 1c over July but the bulk of offerings went at ¾c over. For No. 1 northern to arrive millers were good buyers at ¾c over the July future and with better offerings considerable was sold. Cash sales yesterday, by sample, and otherwise, included the following. One car No. 1 northern, 82c; 1 car No. 1 northern, 81¾c; 14 cars No. 1 northern, 81½c; 3 cars No. 1 northern, 81½c; 3,800 bu No. 1 northern, to arrive, 81½c; 2,000 bu No. 1 northern, to arrive, 81c; 2 cars No. 1 northern, to arrive, 81½c; 2 cars No. 2 northern, 80½c; 1 car No. 2 northern, 80¾c; 3 cars rejected, 2 lb off, 78c; 2 cars rejected, 1 lb off, 79c; 1 car No. 3 oats, 29½c; 1 car No. 3 oats, 29¾c; 7 cars No. 3 white oats, to arrive, 30½c.

Flour—Firm; first patents, in wood, quoted at $4.15@4.60; second patents, $4.05@4.40; first clears, $3.40@3.60; red dog, ton, jute bags, $15.50.

Bran and Shorts—Market is steady for bran at $10.25; sack, 200 lbs, $11.50; sack, 100 lbs. $12.50; shorts, common, bulk, $11.25; fancy, bulk, $13.25.

Hay—Quotations are steady. Fancy upland, Iowa and Minnesota, $9; good wild, $7.50@8.50; common, $5.50@6.50; timothy, $10.50; rye straw, $4; oat straw, $3.50.

Oats—The market is firmer; No. 3 white are quoted at 30½c, No. 3, 29½@29¾c.

Corn—The market is steady. No. 3 corn is quoted at 48c.

Barley—The market is practically nominal; fancy No. 3 is quoted at 42@46c.

Rye—The market is steady; No. 2 is quoted at 60c.

Flax—The market is based on Chicago prices.

Feed and Meal—Car lot quotations: Ground feed, $19@19.50; cornmeal, $19@19.50; bolted cornmeal, per bbl, in cloth, $2.40@2.50.

Hides and Pelts—The market is very firm on account of scarcity; Green, all weights, 7@9c; branded, 7@8½c; long-haired kips, 6@7½c; veal, 8@15 lbs, 9@10½c; green veal kips, 15 to 25 lbs, 6½@8c; green salted, heavy steer, 6@7c; green salted, light steer, 7@8c; heavy cows, 7@8c; deacons, each, 30@40c; horse hides, 75c@$1.75; Minnesota and Dakota wool, lb, 15c; sheep pelts, each, 15@70c; shearlings, each, 4@12c.

Eggs—Market is a little easier. The demand is good at quotations. No. 1 fresh candled, 10½c.

Poultry—Offerings yesterday were small and demand good. Market firmer, Turkeys, prime, 7@8c; turkeys, thin, poor, 6@7c; chickens, young, 7½@8c; hens, 7@7½c; ducks, 8c; geese, 6@7c.

Dressed Meats—Veal is steady; mutton is steady. Lambs are in fair demand for choice. Veal, fair, lb, 5@6c; mutton, country dressed, 4@6c; spring lambs, as to quality, 5@9c; hogs, country dressed, 5@5½c.

Fish—Receipts are small and demand is good. Black bass, 8@8½c; pike, 4@4½c; pickerel, 3c; small fish, 3c; croppies, 4@4½c.

Real Estate Transfers.

Elizabeth Kemper and husband to Hermann H F Kemper et al, south 100 ft lts 17 and 18, of E M Mackubin's subd blk 1, Arlington Hills add	$2,000
Peter Eiswirth to Carl P Wildung, lt 5, Eiswirth's subd lt 2 and 3, blk 10, Winslow's add	1,000
Albert H Koehler and wife to Theodore Hamm, lts 3 and 4, A H Koehler's rearr B	5,500
Josephine Jasper and husband to Henry A Ertz, e ½ lt 4, Kuhn's subd blk 5, Rondo's add	700
Henry Henley and wife to Nat German-Am Bank, lt 23, blk 5, Como Heights; und ½ lts 4, 5, 6, 7 and 8, blk 151, West St. Paul Proper; und ½ lts 1, 2, 3, 4, 5, 6, 7, 8, 9, 10, 11, 12 and 13, blk 44, West St Paul R E & Imp Co Syn Add No 3; also lt 4, blk 39, W St Paul R E & Imp Syn No 2	8,000
One transfer	100

SAINT PAUL DAIL

HIGH WATER MARK

WHEAT REACHES 81 3-4 CENTS, CLOSING STRONG AT THAT FIGURE.

MARKET OPENED UP TAME,

BUT FURTHER CROP DAMAGE REPORTS EXCITED THE TRADERS.

GOOD CASH WHEAT INQUIRY.

The Corn, Oats and Provision Markets Sympathized With the Strength in Wheat.

CHICAGO, June 8.—Wheat turned from quite weak early in the session today to very strong at the close of further crop damage reports. After declining 1c per bu under its highest value made in the first half hour, it rose 2c and closed at 1¾c for July, which is 1½c rise since the close yesterday, and is the highest closing price so far this season.

The corn, oats and provision markets sympathized with the strength in wheat. Oats are 1c higher, while corn only gained ¼c, and pork, lard and ribs are but modestly advanced.

Although the first sales of wheat were at from ¼c to ⅜c per bu over the price it closed at on the day before the opening was comparatively tame. There were no new features in the surroundings of the market. The weather was still dry in the winter wheat area and wet in the spring wheat region. The chief items of early news comprised the publication of the state crop reports of Michigan and Illinois and the particulars of the week's movement. The Michigan report on wheat gave the average condition for the state at 73, or about 10 per cent reduction for the month. The Illinois report gave the average for the state at 62, as compared with 92 per cent on May 1. These reports, bad as was the state of affairs they indicated, were not quite so bad as the imaginations of some of the speculators had pictured the conditions, and consequently their effect was bearish rather than bullish. The Argentine shipments for the week were smaller according to a private Liverpool cablegram, but that also as a piece of news fell flat in consequence of having been expected. The week's shipments of flour and wheat, as published by Bradstreets, amounted from both coasts to 2,991,000 bu, 804,000 bu of which was from the Pacific side. The total on the week before was 2,462,600 bu and on the corresponding week of last year 2,742,000 bu. The aggregate decrease of wheat and flour in the United States and Canada for May, as given by the daily trade bulletin, was 19,353,000 bu and, deducting an increase of 4,000,000 bu in Europe and afloat, the net amount of the world's decrease for May was 15,353,000 bu. The market acted rather heavy for an hour or more. Pardridge took a hand in the market and around 80⅝c for July he began to feed the bulls with short wheat. The price gradually but surely declined to 80¼c, and after hanging between that and 80½c for a time slid off to 79¾c. The decline was helped by advices from St. Louis of the arrival there of a carload of new wheat from Kansas and other telegrams referring to thrashing returns from the same state, which mentioned twelve bu per acre from a field of 400 acres. But there was an excellent inquiry for cash wheat, 100,000 bu being taken to go to Toledo. Some carloads were sold for Pittsburg also, and other places which seldom buy direct from Chicago. Then came rumors of hot winds in California having damaged crops there from 15 to 20 per cent, the modern millers estimate of not over 60 per cent of an average crop of winter wheat and last and most unkindly of all chinch bugs in the spring wheat. It was mere rumor, but it created a commotion in the minds of the traders, while the price was en route for 81¾c for July, which it reached and where it closed.

The corn market had no independent action of its own; it declined when wheat was weak and advanced when it regained its strength. The crop prospects were good as ever, but the receipts are giving no signs of increasing. The inspection into store today was 228 cars, and the outward inspection was 338,000 bu. For Monday the estimated receipts are 225 cars. July opened at from 52⅜c to 52½c, advanced to 52¾c, reacted to 52¼@52⅜c, 52⅛c, the closing price being 52⅞c as then once more advanced until it reached against 52⅝c yesterday.

For a Saturday the interest in oats was active. Further reports of crop damage made the condition much more unfavorable than it had been estimated, and created some anxiety among shorts, and there was free buying by them. Trading was heavy and principally general. July started at from 30½c to 30¾c, sold at 30⅜@30½c, advanced to 31¼c and closed at 31⅛@31¼c.

The provision market was firmer, and recovered the slight loss of the day before. Hog receipts were only 10,000, making the week's run 172,000, against 177,000 a year ago. The run for the next week is not expected to exceed 145,000 head. Compared with yesterday's closing prices pork is from 10c to 12½c higher; lard, 2½c higher, and ribs are up 5c.

Estimated cars for Monday—Wheat, 40; corn, 225; oats, 220; hogs, 29,000.

The leading futures ranged as follows:

Articles.	Opening.	Highest.	Lowest.	Closing.
Wheat No. 2—				
June	79⅞	81	79	81
July	80⅝	81¾	79¾	81¾
September .	81½	82¾	80¾	82⅝
Corn No. 2—				
June	....	....	....	52⅛
July	52⅝	53⅛	52¼	52⅞
September .	53¾	54¼	53⅜	54
May	44½	45	44½	45
Oats No. 2—				
June	31¼	....	....	31¼
July	30½	31¼	30⅜	31⅛
September .	30¼	31¼	30¼	31¼
May	34½	35	34	35
Mess Pork—				
June	....	....	....	12 57½
July	12 62½	12 70	12 60	12 67½
September .	12 90	12 97½	12 85	12 95
Lard—				
June	....	....	....	6 52½
July	6 62½	6 65	6 62½	6 65
September .	6 82½	6 85	6 82½	6 85
Short Ribs—				
June	....	....	....	6 25
July	6 35	6 35	6 32½	6 35
September .	6 52½	6 55	6 50	6 55

Cash quotations were as follows: Flour—Spring patents, $4@4.35; spring straights, $3.10@3.40; winter patents, $3.90@4.20; winter straights, $3.40@3.90; bakers, $2.10@3.20. Wheat—No. 2 spring, 81¾@84¾c; No. 3 spring, nominal; No. 2 red, 81@81½c. Corn—No. 2, 52⅜c; No. 3 yellow, 51⅞c. Oats—No. 2, 31¼c; No. 2 white, 33@33¼c; No. 3 white, 32½@33c. Rye—No. 2, 68c. Barley—No. 2, 52@53c; No. 3, nominal; No. 4, 49c. Flaxseed—No. 1, $1.47. Timothy Seed—Prime, $5.25. Mess Pork—Per bbl, $12.55@12.62½. Lard—Per 100 lbs, $6.52½@6.55. Short Ribs — Sides (loose), $6.25@6.30. Shoulders—Dry salted (boxed), 5⅜@5½c. Sides — Short clear (boxed), 6½@6⅝c. Whisky—Distillers' finished goods, per gal, $1.26½. Sugar—Unchanged. Receipts — Flour, 4,000 bbls; wheat, 8,000 bu; corn, 159,000 bu; oats, 270,000 bu; rye, 4 000 bu; barley, 4,000 bu. Shipments—Flour, 9,000 bbls; wheat, 220,000 bu; corn, 330,000 bu; oats, 471,000 bu; rye, 16.000 bu; barley, 1,000 bu. On the produce exchange today the butter market was firm; creameries, 10@17½c; dairies, 10@16c. Eggs steady; 11@11½c. Cheese, 6½@7½c.

Duluth and Superior Grain.

DULUTH, Minn., June 8.—Wheat was strong, but dull today. The close was 1¼c higher than yesterday for cash and 1⅜c higher for futures. Following were the closing prices: No. 1 hard, cash, 82½c; June, 82¾c; July, 83⅜c; No. 1 northern, cash, 82c; June, 82c; July, 82⅝c; September, 80⅝c; No. 2 northern, cash, 78½c; No. 3, 74½c; rejected, 72½c. To arrive, No. 1 hard, 83⅜c; No. 1 northern, 82⅞c; rye, 63c; No. 2 oats, 32c; No. 3 oats, 31½c; barley 41c. Receipts—Wheat, 38,514 bu; oats

SANTA CLAUS SOAP.

Columbus Discovered America,
We Keep it Clean
With
Santa Claus Soap.
Sold everywhere made by THE N.K.FAIRBANK COMPANY Chicago.

4,755 bu. Shipments—Wheat, 1,483 bu; oats, 999 bu; flax,2,371 bu. Car inspection—Wheat, 63; corn, 1; oats, 23. Wheat stocks here will show a decrease of about 600,000 bu this week.

NEW YORK QUOTATIONS.

Flour Quiet—Wheat Options Strong and Higher.

NEW YORK, June 8.—Flour, 28,000 bbls; exports, 71,600 bbls; sales, 2,600 pkgs; dull; buyers generally held off to await the government reports; city mill patents, $4.85@5.15; city mill patents, $4.85@5.15; city mill clears, $4.10@4.40; Minnesota patents, $4.10@4.45; Minnesota bakers' $3.25@4.15; winter patents, $4@4.40; winter straights, $3.75@4.15; winter extras, $3@3.50; winter low grades, $2.45@3.05; spring low grades, $2@2.50. Rye flour firm; sales, 100 bbls; superfine, $4.20@4.25; fancy, $4.50@4.75. Cornmeal steady; sales, 300 bbls; yellow Western, $1.17@1.19; Brandywine, $3. Wheat—Receipts, 47,500 bu; exports, 56,000 bu; sales, 2,110,000 bu futures; no spot; spot in active demand; No. 2 red and elevator, 62½c; afloat, 63½c; f. o. b., 68½c; No. 1 hard, 87c; No. 1 northern, 86½c; options were strong and fairly active on bullish state reports from Illinois and Michigan, with buying freely at first, but subsequently realized nothing, which caused a sharp break; a partial recovery followed, and the close was half a ⅝c advance. Other bull factors were higher cables, rumored small Argentine shipments and increased weekly wheat and flour exports from this country; No. 2 red, June closed at 83c; July, 82 15-16c, closed 83½c; August, 83⅜@84c, closed 83⅞c; Septemeber, 83 15-16c, closed 84½c; December, 85⅝@86⅛c, closed 86c.

Corn—Receipts, 5,900 bu; exports, 98,000 bu; sales, 245,000 bu futures, 13,000 bu spot; spot firm; No. 2, 57c elevator, 58c afloat; yellow, 57¼c; options higher on light receipts and unfavorable crop news; closed at ⅜@½c advance; July, 57@57½c, closed 57½c; September, 58⅛@58¾c, closed 58¾c.

Oats—Receipts, 286,000 bu; exports, 1,000 bu; sales, 90,000 bu futures, 15,000 bu spot; spot firm; No. 2, 33¾c; No. 2 delivered, 34¾@35c; No. 3, 33; No. 2 white, 36½@37c; No. 3 white, 36c; track white, 37@43c; options ruled firm, with only light trade, closing at ⅛c advance; July, 33¾@34c, closed 34c; September, 33¾@34c, closed 34c.

Milwaukee.

MILWAUKEE, June 8.—Wheat higher; No. 2, spring, 82¼c; No. 1 northern, 37¾c. Corn firmly held; No. 3, 52½c. Oats steady; No. 2, 32¾c. Barley nominal; No. 2, 49c; sample, 46@50c. Rye higher; No. 1, 70c. Provisions steady.

These Quotations Furnished by

Jameson, Hevener & Co
WHOLESALE
Hay, Feed, Flour and Seed,
ST. PAUL, MINN.

ST. PAUL MARKETS.

Day's Quotations on Flour, Grain and Produce.

Wheat—No. 1 hard	79@79½c
Wheat—No. 1 norhern	78½@79c
Wheat—No. 2 northern	77@78c
Corn—No. 3	49c
Corn—No. 3 yellow	50c
Oats—No. 3 white	30@30½c
Oats—No. 3	29½@30c
Rye—No. 2	59@60c
Barley	44@46c
Flour—Patent	$4.25@4.50
Flour—Straight	$4.05@4.30
Flour—Bakers'	$2.80@3.10
Flour—Rye	$2.90@3.25
Cornmeal—Boited	$25@26
Cornmeal—Coarse	$19.00@20.00
Ground Feed—No. 1	$19.00@20.00
Ground Feed—No. 2	$19.00@20.00
Ground Feed—No. 3	$19.00@20.00
Bran—Bulk	$11.00@11.50
Shorts—Bulk	$12.50@13.00
Hay—No. 1 upland prairie	$8.50
Hay—No. 2 upland prairie	$7.50@8.00
Hay—No. 1 wild	$7.50@8.00
Hay—No. 1 timothy	$10@10.50
Timothy seed per bu	$2.35@2.55
Clover seed, per bu	$5.60@5.90

Butter—Fancy separator,16@16½c; extra creamery, 14½@15c; first creamery, 11@12c; second creamery, 10@11c; fancy dairy, 12@13c; first dairy, 12@11c; second dairy, 8@10c; common roll and print, 7@8c; packing stock, 7@8c; grease, 3@4c.

Cheese—Full cream, 10@11c; primost, 4½@5½c; brick cheese, 9@10c; Limburger cheese, 9@10c; young America, 11@11½c; Swiss, 10@12½c; skims, 5c.

Eggs—Fresh, cases returned, 10½c.

Live Poultry—Turkeys, toms, 7@8c; turkeys, hens, 8@9c; hens, 7½@8c; mixed, 7@7½c; cox, young, 7@8c; cox, old, 5c; ducks, spring, 10c; geese, 9c.

Vegetables—Onions, yellow, bu, $1.20@1.25; onions, green, per doz, 6@7c; onions, Minnesota, red, per bu, 75c@$1; onions, white, bu, $1.10@1.25; radishes, long, per doz, 5@6c; radishes, round, per doz, 5@6c; cauliflower, per doz, 90c@$1; cabbage, Florida, lb, 3@4c; beets, doz, 45@50c; parsnips, bu, 45@50c; lettuce, doz, 9@12c; rutabagas, bu, 45@50c; cucumbers, doz, 30@40c; spinach bu, 15@20c; pie plant, per lb, 1c; asparagus, per doz, 15@20c; string beans, bu, $1; tomatoes, home grown, per lb, 15c; per basket, 75c; peas, bu, $1.

Dressed Meats — Mutton, packing house stock, 6@7c; mutton, country, 5@6c; veal, fancy, 5@5½c; veal, medium, 4@5c; lamb, spring, 7@9c.

Pork, Beef, Hams, Hides, Etc.—Hides, steer, green per lb, 8@8½c; hides, cow, green, per lb, 7@7½c; hides, calf, green, per lb, 13c; hides, steer, salt, per lb, 10c; hides, cow, salt, 8½c; pelts, 25@60c; wool, washed, 13@14c; wool, unwashed, 7@10c; tallow, 4@4½c; pork, mess, $12@12.50; beef, mess, $8.50@9c; bacon, $9@10; hams, $10@11; hams, picnic, $6@7; dried beef, 9½@11c; lard, $6.50@7; hops, 10@12c.

Oranges—California navels, $3.75@4; seedlings, $2@2.50; med sweets, $3@3.25; Messinas, $3.25@3.50; Maltas, $3.50@3.75.

Lemons — Extra fancy, $4.50@5; fancy, $3.50@4; Californias, $2.75@3.

Bananas—Port Limons, $2@2.25; Honduras, No. 1, $1.50@2; Honduras, No. 2, $1.25@1.50; cocoanuts, per 100, $4@4.50; pineapples, doz, $1.75@2.

California Fruits—Cherries, box, $1@1.10.

Berries—Strawberries, crate, $2.75@3.25; goosberries, crate, $2@2.25.

Apples—Fancy standard, bbl, $5.50@6.50; fancy, bbl, $5@6; California, bu box, $2@2.25; Oregon, bu box, $2@2.25.

Potatoes — Minnesota, bu, 45@50c; Western, mixed, per 100 lbs, 75@80c; Western, assorted, per 100 lbs, 90c@$1; new, bu, 95c@$1.

Dried Fruit—Apples, evaporated, per lb, 7½@9c; peaches, peeled, 16@18c; peaches, unpeeled, 7@9c; pears, 6@8c; apricots, 8@10c; raspberries, 22@24c; blackberries, 7½@9c; prunes, California, French, 5@9c; cherries, 12@15c.

Game and Fish—Black bass, 9@10c; pike, 5@6c; pickerel, 3c; croppies, 3c.

East, South, West.

The Chicago Great Western Railway will sell tickets to Cleveland, Ohio, and return on June 17th at one single fare.

To Chattanooga and return on June 25th and 26th at one fare for the round trip.

To Boston and return on July 5th to 8th, inclusive, and August 19th to 24th, inclusive, at one fare.

To Denver and return on July 4th to 6th, inclusive, at $27.90, and on August 11th and 12th at one fare.

To Louisville and return on Sept. 8th to 10th, inclusive, at one fare.

City Ticket Office, 364 Robert St., corner 5th.

VITALIS

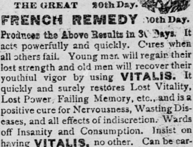

Made a Well Man of Me.

VITALIS
THE GREAT
FRENCH REMEDY

Produces the Above Results in 30 Days. It acts powerfully and quickly. Cures when all others fail. Young men will regain their lost strength and old men will recover their youthful vigor by using VITALIS. It quickly and surely restores Lost Vitality, Lost Power, Failing Memory, etc., and is a positive cure for Nervousness, Wasting Diseases, and all effects of indiscretion. Wards off Insanity and Consumption. Insist on having VITALIS, no other. Can be carried in vest pocket. By mail, $1.00 per package, or six for $5.00, with a Positive Written Guarantee to Cure or Refund the Money in every box. Circular free. Address

CALUMET REMEDY CO., Chicago, Ill.

For Sale by Lathrop Mussetter, Fourth and Wabasha.

The Oldest and Best Appointed Studio in the Northwest.

1850 C.A. Zimmerman 1895
99 and 101 East Sixth Street.
Opposite Metropolitan Opera House.
EXQUISITE PHOTOGRAPHY
For a Short Time Only.
One Doz. CABINETS for............ $3
☞"OUR BEST WORK."
Out door and commercial work a specialty.
☞Mr. Zimmerman's Personal Attention ot Appointments. Telephone 1071.

DR. FELLER,

180 E. Seventh St., St. Paul Minn,

Speedily cures all private, nervous, chronic and blood and skin diseases of both sexes, without the use of mercury or hindrance from business. NO CURE, NO PAY. Private diseases, and all old, lingering cases where the blood has become poisoned, causing ulcers, blotches, sore throat and mouth, pains in the head and bones, and all diseases of the kidneys and bladder are cured for life. Men of all ages who are suffering from the result of youthful indiscretion or excesses of mature years, producing nervousness, indigestion, constipation, loss of memory, etc., are thoroughly and permanently cured.

Dr. Feller, who has had many years' of experience in this specialty, is a graduate from one of the leading medical colleges of the country. He has never failed in curing any cases that he has undertaken. Cases and correspondence sacredly confidential. Call or write for list of questions. Medicine sent by mail and express everywhere free from risk and exposure.

THE NORTH-WESTERN LINE
C. St. P. M. & O. Ry.

Through Trains Leave Union Depot:
Chicago, Milwaukee *8:10 am †6:35 pm *8:10pm
Su. City, Omaha, Kan. City †8:40 am *8:15 pm
Duluth and Ashland, *10:55 am *11:00 pm.
Mankato, †12:25 pm. *Daily. †Ex. Sun.
Office—Robert and Sixth Sts. Telephone 480

CHICAGO GREAT WESTERN

Trains leave Union Depot. City Office, 364 Robert Street, Corner Fifth. Telephone 150. Vestibuled Compartment Sleepers. Dining Cars a la carte.

*Daily. †Daily Ex. Sun.	Leave.	Arrive.
Chicago, Dubuque Night Ex.	*7:30 pm	*3:30 pm
Chicago, Dubuque, Kansas City, St. Joseph, Des Moines, Marshalltown. - Waterloo, Cedar Falls..	†8:00 am *7:30 pm	†10:50 pm †*:35 am
Dodge Center Local,	*3:35 pm	*10: 10am

WISCONSIN CENTRAL LINES

Trains leave St. Paul 12:35 p. m. and 6:50 p. m. daily for Milwaukee, Chicago and intermediate points. Arrive from Chicago 8:25 a. m. and 3:45 p. m. daily. Dining car service "a la carte" on all trains. City ticket office, 373 Robert Street.

Burlington Route

Leaves Union Depot for Chicago, St. Louis and down-river points 7:30 a. m; Arrives from Chicago 2:30 p. m., except Sunday. Leaves Union Depot for Chicago and St. Louis 7:40 p. m; Arrives from same points 7:45 a.m. daily.

Great Northern Railway.

SHORTEST LINE TO SPOKANE AND PUGET SOUND.

Tickets, 199 East Third St. and Union Depot.

TRAINS LEAVE UNION DEPOT FOR

Seattle Portland, Spokane, Kallspell, Great Falls, Helena and Butte,	7:45 pm
Crookston, Grafton and Winnipeg.	7:45 pm
St. Cloud.	8:30 am, *4:00 pm, 7:45 pm
Anoka, Elk River—	*8:50 am, *4 pm, 7:45 pm, 11:20 pm
Sauk Center and Fergus Falls—	8:30 am, 7:45 pm
Wadena and Park Rapids.	*8:30 am
Fargo, Grand Forks—	*8:05 am, 8:30 am 7:45 pm
Breckenridge, Wahpeton, Cassilton, Sioux Falls, Sioux City, Huron, Watertown, Aberdeen and Ellendale.	*8:05 am
Willmar.	*8.05 am, *4.00 pm, 4:50 pm
Excelsior and Hutchinson.	*4:30 pm
Minnetonka Beach and Spring Park.	*8:55 am, †9:35 am 4:45 pm, 5:50 pm
Osseo Line.	8:30 am, *4:00 pm

TRAINS ARRIVE from Seattle and Butte 6:00 pm, Winnipeg 7:15 am, Breckenridge division and Branches and Mayville Line *7:00 pm, Wilmar local 9:30 am, Willmar via St. Cloud *10:55 am, Hutchinson & Osseo lines *11:55 am.

All trains daily except *daily except Sunday, †Sunday only.

EASTERN MINNESOTA RY. TO

Duluth & West Superior.

Tickets: No. 199 East Third Street and Unio Depot.

Leave.	St. Paul Union Depot.	Arrive.
a 8:50 am b 11:20 pm	Anoka, Elk River, Hinckley, West Superior and Duluth....	b 7:30 am a 6:55 pm

a, Daily, except Sunday; has Buffet Parlor Car and makes the run to Duluth in 5 hours 10 minutes.

b, Daily; has first-class Sleeping Car, which may be taken at depot at or after 9 p. m.; arrives at Duluth at 7:05 a. m.

NORTHERN PACIFIC

The Dining Car Line to Fargo, Winnipeg, Helena, Butte and the Pacific Northwest.

Dining Cars on Winnipeg and Pacific Coast Trains.	St. Paul Lve.	St. Pau Arr.
Pacific Mail (Daily) for Fargo, Jamestown, Livingston, Helena, Butte, Missoula, Spokane, Tacoma, Seattle and Portland.....	4:15 p.m.	5:55 p.m.
Dakota and Manitoba Express (Daily) for Fergus Falls, Wahpeton, Crookston, Grand Forks, Grafton, Winnipeg, Moorhead and Fargo..........	8:00 p.m.	7:10 a.m.
Fargo Local (Daily except Sunday) for St. Cloud, Brainerd and Fargo..........	9:00 a.m.	5:30 p.m.

Pullman Sleepers Daily between St. Paul and Grand Forks, Grafton, Winnipeg, Fergus Falls, Wahpeton, Fargo, Helena, Butte and Spokane.

Pullman First-Class and Tourist Sleepers, also Free Colonist Sleepers are run daily on hrough Pacific Coast Trains.

C. E. STONE, City Ticket Agent, 162 East Third Street, St. Paul.

SOO LINE

ST. PAUL UNION DEPOT.

Daily as follows:

Leave

Boston, Montreal and New England points................6:00 p. m.

Dining car attached to above train out of St. Paul and Minneapolis.

Vancouver, N. Whatcom and Pacific coast points.........9:05 a. m.

For further information and time of local trains call at ticket office or consult folder.

Chicago, Milwaukee & St. Paul RR

	Lv.—St. Paul—	Ar
Chicago "Day" Express..	†8:05 am	*10:45 pm
Chicago "Atlantic" Ex..	*2:55 pm	*11:55 am
Chicago "Fast Mail".....	*6:55 pm	*2:00 pm
Chicago "Vestibule" Lim	*8:10 pm	*7:50 am
Chicago via Dubuque....	†4:10 pm	†11:00 am
Dubuque via La Crosse..	†8:05 am	†10:45 pm
St. Louis & Kansas City..	*8:35 am	*6:25 pm
Milbank and Way......	†8:20 am	†6:30 pm
Milbank and Aberdeen..	*5:15 pm	*8:10 am

*D'ly. †Ex.Sun. ‡Ex. Sat. ¶Ex. Mon. For full information callat ticket office.

WANTS MAY BE LEFT

At the following locations for insertion in the Daily and Sunday Globe, at the same rates as is charged by the main office.

ARLINGTON HILLS.

C. R. Marelius................Drug Store
COR. BEDFORD AND DECATUR.
E. Jurgeson..............Grocery Store
PAYNE AV. AND REANEY ST.
A. & G. A. Schumacher....Drug Store
954 PAYNE AVENUE.
A. Kormann..............Grocery Store
COR. BURR AND MINNEHAHA.

DAYTON'S BLUFF.

Sever Westby................Drug Store
679 EAST THIRD STREET.
J. C. Vander Bie.Ice Cream & Confec'y
595 EAST SEVENTH ST.

HAMLINE.

Hamline Pharmacy.........Drug Store
750 SNELLING AVENUE.

LOWER TOWN.

William K. Collier..........Drug Store
SEVENTH AND SIBLEY.
Joseph Argay...............Drug Store
COR. GROVE AND JACKSON STS.
M. D. Merrill...............News Stand
442 BROADWAY.

MERRIAM PARK.

A. L. Woolsey...............Drug Store
ST. ANTHONY AND PRIOR AVS.

ST. ANTHONY HILL.

Emil Bull........................Druggist
GRAND AV. AND ST. ALBANS.
W. A. Frost & Co............Drug Store
SELBY AND WESTERN AVS.
Straight Bros...............Drug Store
RONDO AND GROTTO STS.
A. A. Campbell.............Drug Store
235 RONDO STREET.
A. T. Guernsey..............Drug Store
171 DALE STREET.
F. McCrudden.............Confectioner
496 RICE STREET.

UNION PARK.

C. A. Monchow.....Cigars and Tobacco
UNIVERSITY AND PRIOR AVS.

UPPER TOWN.

S. H. Reeves ....Drug Store
MOORE BLOCK, SEVEN CORNERS.
C. T. Heller......Colonnade Drug Store
ST. PETER and TENTH STS.
B. J. Witte....................Drug Store
360 MARKET, CORNER FIFTH.
W. E. Lowe...................Drug Store
ROBERT AND TWELFTH STS.
R. T. Wincott & Co..........Drug Store
COR. RICE AND IGLEHART.

WEST SEVENTH STREET.

A. & G. A. Schumacher......Drug Store
499 WEST SEVENTH ST.
J. J. Muller...................Drug Store
COR. JAMES AND WEST SEVENTH.

INSTRUCTION.

PRIVATE DANCING LESSONS—Reduced prices for summer. "Mozzara," 620 Central Park east, near Summit av.

ST. AGATHA'S ACADEMY OF MUSIC and Art, 26 East Exchange St., St. Paul—Piano, violin, guitar, banjo and mandolin taught. Lessons given in drawing and painting. Call or send for prospectus.

WANTED—Students and graduates of high school to take a course in shorthand and typewriting at the J. D. Hess Shorthand College, Pioneer Press building; reduced rates for summer term.

WANTED—Pupils in mathematics or science during summer vacation. Address X 333, Globe.

$25 SECURES course stenography, typewriting or bookkeeping; position guaranteed; evening class, $3 per month. 45 Germania Life.

The "GLOBE" BUILDING

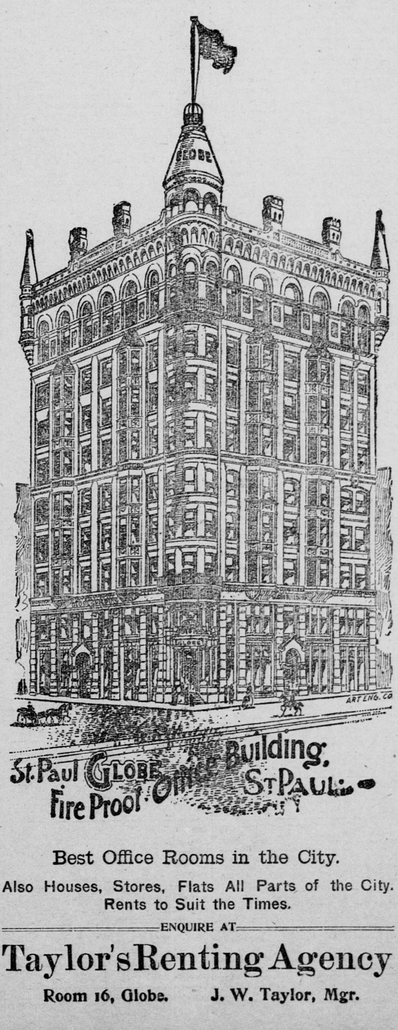

Best Office Rooms in the City.

Also Houses, Stores, Flats All Parts of the City. Rents to Suit the Times.

ENQUIRE AT

Taylor's Renting Agency

Room 16, Globe. J. W. Taylor, Mgr.

THE PEOPLE'S WANTS

All want ads. one cent a word each insertion. Nothing less than 15 cents. Advertisements from the country sent any day by mail, accompanied by remittance at above rate, will be invariably inserted the following morning.

REAL ESTATE FOR SALE.

M. E. KOST & CO.'S

Real Estate List of Bargains, Corner Third and Robert Sts.

SIXTH ST. PROPERTY and improvements at $350.00 per front foot, 30x150, south-facing, only half-block from Seventh st, rented to good tenants at $55.00 per month; Sixth st. the coming property; call before contract expires.

$750,00—HALF-CASH — Six acres of choice land on the main White Bear road, near Gladstone; this is a pick out of 80 acres, and is worth double the price asked.

$2,500 — A GOOD SEVEN-ROOM house and barn on Rondo, near Arundel st., south-facing; a bargain.

TWO ACRES AT LAKE PHALEN, all under cultivation, at a great sacrifice.

A FINE LOT, 7-ROOM HOUSE and barn on Goodrich st., near Seventh st., only $1,500 mortgage; will exchange for clear lot.

LOT ON VIRGINIA AV., NEAR Como av., and small house, mortgage $600, to exchange.

WANTED—A good house on the hill, south of Carroll st. and east of Victoria; will exchange clear house and lot valued at $3,000 and assume small mortgage.

AT A GREAT BARGAIN — One of the finest homes at Forest Lake, running 400 feet from road to lake; a complete house, nice garden; only five minutes' walk from depot; cost $5,000; no incumbrance. Call for particulars.

WE HAVE SEVERAL GOOD CITY lots, unincumbered, to exchange for improved property or farms.

LIST YOUR HOUSES AND LOTS for sale or exchange with us. It will pay you to call at the same old corner.

M. E. KOST & CO.,
Corner Third and Robert Streets.

EDWARDS & BEDELL,

REAL ESTATE, MORTGAGE LOANS

Germania Life Ins. Bld'g.

REAL ESTATE.

For Sale—The best house for the money south of Summit avenue. This house has ten rooms and large bath room. Elegant hardwood finish, hot water heater, laundry, storm windows and screens, etc. Owner leaving the city is the reason for selling

$3,000 will buy a solid brick house and barn (solid brick), with one room finished for sleeping room. House contains ten rooms, was built by the owner for home, and said to cost $7,000. The amount asked is less than the mortgage.

TO EXCHANGE.

Nine-room modern house in Merriam Park to exchange for small house on St. Anthony Hill or University avenue district.

Apartment house to exchange for residence property.

Also apartment house to exchange for a farm in Minnesota.

EDWARDS & BEDELL.

SMITH & TAYLOR'S

Seek No Further List.

$450—SOUTH FRONT LOT on Lincoln av., near Hamline av.

$500—Fine south front lot on Jenks st., near Arcade.

$700—Lot on Euclid av., near Maple.

$800—Lot on Forest st., near the Mounds.

$750—Lot on St. Clair st., near the Mounds.

$1,000—A fine south-facing lot on the island, White Bear.

All of these lots can be sold on easy terms.

A fine four-story pressed brick building, 50x100, on the better part of Seventh st., which we can sell for what the building cost and throw in the ground, worth $50,000. Smith & Taylor.

$600—Wheeler av., near University av., 40x120 feet, sewer, gas, water, graded and sidewalked.

$800—Lot on Lincoln av., near Chatsworth st.; easy terms.

SMITH & TAYLOR,
218 Manhattan Building.

Houses for Sale

FOR SALE—House, very cheap. Inquire from owner. 165 McBoal st.

Suburban.

FOR SALE—A farm of 67 acres on Marsh lake, near Richardson, Wis., a station on the St. Paul, Minneapolis & Omaha railroad, 59 miles from St. Paul. This farm has a handsome frontage on lake of 90 rods, all of which is clear sand and pebble beach; about 30 acres now in crops, balance woodland, pasture; good farm buildings, two acres cranberry marsh, bearing orchard, plums, grapes and small fruits. $1,700 pays for this farm; one-half down, balance on time at 7 per cent. Old age is reason for wishing to sell. E. Magner, Richardson, Polk county, Wis.

Miscellaneous.

I AM SELLING HOUSES AND LOTS taken under foreclosure at low prices, and have yet some desirable property in different parts of the city at low prices and easy terms; both vacant lots and improved property. Edward Siimonton, No. 415 Pioneer Press Building.

OUR SPECIAL PRIZE.

$1,250

For a lot on Summit av., just beyond the bridge, 40x200, with fine trees on it, and a corner at that.

SMITH & TAYLOR,
Manhattan Building.

FOR SALE—On easy payment, 5-room cottage, $1,025. Houses and lots in all parts of the city cheap. H. H. Schulte & Co., 103 East Fourth st.

FOR SALE on easy monthly payments, twenty gems of houses, ranging in price from $1,300 to $4,000 each; also a beautiful block in Anna E. Ramsey's addition, fronting on Selby and Dayton avs.; both graded, and sewer and electric line on former; and 100 lots in Boulevard addition, and over 200 lots in the West Seventh and the Rice st. districts; all of these lots at the extremely low price of $500 each, $25 cash, balance $10 monthly; also 300 feet, south-facing, on Summit av. boulevard, east of Snelling av., in parcels to suit, on easy monthly payments. William G. Robertson, Room 27, Globe Building.

DON'T PASS THIS BY.

$1,250

For a corner on Summit av., just beyond the bridge, 40x200, with fine trees on it; would be cheap at $2,000.

SMITH & TAYLOR,
Manhattan Building.

WANTED TO BUY—Small house and lot or empty lot near car line. Address G 48, Globe.

CHIROPODIST.

GOOD THING for sore feet, Good Luck Salve; sure cure for bad-smelling feet, scald feet and dry, hot feet. If your druggist does not keep it, send or call on W. H. Lockwood, chiropodist, 293 and 294 Endicott Building; 25c, 50c and $1 box.

THE PEOPLE'S WANTS