NOBLE STRUCTURE

THE PROPOSED ROMAN CATHOLIC CATHEDRAL AT WESTMINSTER.

IT IS TO COST $750,000.

THE PLANS FOR IT OUTLINED BY THE LATE CARDINAL MANNING.

THE CORNERSTONE IS DOWN.

The Great Structure Now Going Forward Under Cardinal Vaughan's Direction.

The Roman Catholics of England propose to erect one of the finest and most impressive cathedrals in all the world, and have recently laid the corner stone of a most imposing edifice designed for that purpose. It is thirty years since the scheme for this cathedral was suggested by Cardinal Manning. It was this eminent prelate's notion to erect the proposed cathedral in memory of his predecessor, Cardinal Wiseman, but although ably seconded by the generous aid of many leading English members of the Roman church, other matters pressed so closely upon him that realization of the scheme has necessarily been deferred till now. However, he secured the site of the Tothill Field's prison, Westminster, London, for a building spot, and it is upon that site that the corner stone was laid one day late in June of this year. But it was Cardinal Vaughan, assisted by Cardinal Vogue, the primate of all Ireland, who conducted the ceremony, for the lamented Manning was not permitted to live long enough to witness even the beginning of his plan's embodiment.

According to the architect's plans, the new cathedral will be a truly noble building. Its total length is to be 350 feet, its width 156 feet and its height 90 feet. The campanlie or bell tower will be 300 feet high and will form the dominating external ornament. The design of the cathedral will be of the Byzantine order. The external elevations will be simple, but the doors will form an exceedingly rich decorative feature, and the western entrance, by the side of which the campanile will stand, is to be over thirty feet in height. Upon entering this door the whole of the cathedral's interior will be seen. The nave is to be 240 feet long and 60 feet wide in the clear, while there will be transepts, aisles and side chapels. The floor of the apse will be raised some feet above the level of the nave and will contain the monks' choir. In this, as in many other respects, the style of Milan's beautiful church of Sant' Ambrogio will be followed, and as in that structure the monks' choir will be visible from the main entrance. In certain other details, however, the style of the new cathedral will partake of the churches of San Marco, Venice and San Vitale, Ravenna.

The total cost of the new building will be not far from $750,000, and strenuous efforts are to be made for the completion of the structural work within the next two years. Nearly all the interior decorations, to be carried out as funds permit, are to consist of colored marbles and mosaics, the latter illustrative of the history of the Roman Catholic church in England, the Apocalypse, Old Testament types of the Christian dispensation, New Testament history and the lives of saints. The ceremonies at the corner stone laying were elaborate and imposing, and were participated in not only by many English dignitaries of the church, but also by many Catholic members of the British nobility.

Cardinal Vaughan, upon whom has fallen the mantle of the lamented Manning in the construction of the new cathedral, is described as the handsomest prelate in England. He was born at Gloucester in 1832, and was the eldest son of Lieut. Col. Vaughan, of Courtfield, a member of one of the most ancient English families; one of those which, like the Howards, remained faithful to Rome throughout the reformation. The Vaughans had ever held high place in the state, the army and the church, but the present cardinal no doubt is more highly distinguished than any of his ancestors. He is a thorough aristocrat and a Tory by all the rules of heredity. These facts occasioned some dissatisfaction among English democrats and Irish Nationalists when Vaughan was made an archbishop, but it was learned after his elevation to the see of Westminster that his long association with Cardinal Manning had somewhat softened the asperities of Vaughan's traditions, and he has proved quite a popular prelate with both the democrats and Irish.

As a speaker Cardinal Vaughan acquired a considerable reputation while yet he was no more than plain Dr. Herbert Vaughan. As a writer he has made some mark, his productions, however, being chiefly pamphlets and newspaper articles. He is not entirely unknown in America, for in 1871 he was sent out by St. Joseph's Foreign Missionary college, of Mill Hill, Middlesex, England (an institute founded by himself), with the first detachment of priests who came to Maryland on a special mission to the colored people of the United States. He was left a considerable property by his father and is the owner of the London Tablet, the Roman Catholic organ in England, and the Dublin Review. Through these papers he has exercised great influence within the line of his church in both England and Ireland, and while, as before stated, he represents the old school in some degree he is a real social reformer and an earnest advocate of municipal pleasure halls where concerts, physical exercises and dramatic entertainments may be provided and light and harmless drinks may be sold.

In his early days Cardinal Vaughan was a soldier. Having decided as a young man to follow the footsteps of his father in a military career, he volunteered for the Crimea and served with credit there. When he entered the priesthood, Cardinal Manning was his superior in the community of Oblates at Bayswater, from which Vaughan was transferred to the bishopric of Salford in 1872. It was then that his remarkable career as an organizer of Catholic institutions, especially educational, began, and it was his success at this work that brought about his promotion to the red hat.

Maine's Aged People.

It is not an easy matter for Maine chroniclers to keep track of all the spry old folk in that notable region of remarkable old people. Two of the most recently discovered notabilities are Miss Lucretia Estey, of Rockland, who is a few months more than 100 years old, and who often takes a two or three-mile jaunt unassisted, and Mrs. Mary Hooper, of East Franklin, who will be 100 years old next September, who can read and sew without glasses, and whose faculties are all in first-class condition.

EXPECTANT MOTHERS

We Offer YOU A REMEDY Which Insures Safety to Life of Mother and Child

"Mothers' Friend"

Robs Confinement of its Pain, Horror and Risk.

My wife used "MOTHERS' FRIEND" before her first child—had no cramps—was quickly relieved—suffering but little—no pains afterward—recovery rapid.

E. E. JOHNSTON, Eufala, Ala.

☞ Sent by Mail or Express, on receipt of price, $1.00 per bottle. Book "To Mothers" mailed Free.

BRADFIELD REGULATOR CO., ATLANTA, GA.

Sold by all Druggists.

PRUNES FOR CRIMINALS.

They Are a Great Preventive of Unruliness.

It has long been known that prunes possess most valuable medicinal properties, says the Rural Northwest. Physicians have long been accustomed to prescribe a prune diet as the best method of improving the complexion, and they have wonderful merits in preventing constipation and kindred ills. An eminent physician of Chicago has now discovered that prunes act directly and beneficially upon the nervous system, and by allaying irritation thereof tend to prevent crime. He says:

"I have made the prune a subject of special study, and have concluded a series of experiments with a view to proving its efficacy as a preventive of crime. I was once connected with a large reformatory. It was then I first saw the possibilities in the prune. Vicious youths would come under my care who would rebel against every restraint and resist every influence intended for their good. If they persisted in their defiance of the rules I would prescribe prunes as a diet. Well, one week's treatment invariably brought them round as peaceable as lambs. After that there was no trouble in controlling them. All that was necessary was to feed them once a day on prunes, and there were no symptoms of unruliness. There is a certain medicinal property in the prune which acts directly upon the nervous system, and that is where the evil passions have their seat. I believe that if the prune were made a compulsory portion of the diet of the lower classes there would be less crime.

"Some day I shall publish a treatise embodying my views on the subject, which shall earn the everlasting thanks of the public."

St. Ignatius Mission

Is one of the oldest Jesuit missions to the Flathead Indians in Montana. It is located at the base of the Mission range, in a situation of wonderful beauty. The Globe first prize winner is only five miles from St. Ignatius at Ravalli, on the Northern Pacific.

LABOR NEWS AND NOTES.

Doings of the Wealth Creators in Many Quarters.

James O'Connell, grand master machinist of the International Association of Machinists, is in Chicago, establishing headquarters for the association, which will be located in the Monon building. The last convention held in Cincinnati removed the headquarters from Richmond, Va. The association has taken its proper place in the labor movement. It has secured a charter from the American federation of labor, having been denied it by reason of the color line being drawn in its constitution. This was eliminated, however, and the charter was immediately thereafter granted. The official journal of the association will be published in Chicago, and a general rounding up of the forces on the outside will be begun through its columns. The union is fortunate in its officers, and great things are expected of it by President McBride, of the American federation of labor.

Chicago labor congress is actively preparing for a grand Labor day celebration this year. It will be a clean, bona fide union celebration, and negotiations are now on foot to secure such well known speakers as John Swinton, the eminent labor champion, and J. Keir Hardie, one of the English labor leaders and members of the British parliament.

Motormen of Boston trolley lines have been notified by the company that they will be required to lock after the United States mail pouches in addition to their other duties. The men object to the rule, on the ground that they are not United States employes. They declare that it is a ruse of the company to head off a strike expected next month.

Chicago Typographical Union No. 16 has won its long fight against Rand, McNally & Co. The firm tried to furnish school books to the city of Racine, Wis., free of charge, but No. 16 prevented their even giving the books away. The company will now pay $17 a week for a nine-hour day. The fight lasted more than a year.

Edward Edwards, a former employe of the Union Pacific railroad, lost his job during the Pullman strike and returned to England. He writes that when he applied for a position there he was informed that he could not get work on railroads of England because he had been placed on the blacklist in America. Is plutocracy international?

Now it turns out that loudly-hailed 10 per cent advance alleged to have been promised to Pullman employes by the millionaire bosses was a fake, and old Pullman himself is authority for the statement that the rumor is untrue.

The man who eats the bread of idleness is just as much a pauper, even though he possesses a million, as is the man who lives on the county poor farm—and a good deal more so if the latter is doing useful labor.—Star and Kansan.

California carpenters' unions are reorganizing for the purpose of inaugurating the "Chicago agreement," which provides for a standard rate of wages and the employment of union men exclusively.

The New York Voice is authority for the statement that a large number of congressmen favor the establishment of a government postal telegraph.

The referendum system will go into effect Oct. 1 for the local unions affiliated with the International Association of Machinists.

One of the virtues of trades-unionism is that, under the brightest glare of critical search-light, it stands the test of investigation.

The Pennsylvania Railroad company has started a war upon conductors. All who belong to the union are being dropped.

Laundry drivers of San Francisco have organized to offset the attempt of the local laundry trust to cut wages.

Both Seattle and Spokane have ministers who are preaching a new gospel—the ethics of the labor movement.

Officials of the K. of L. claim that they order has gained 25 per cent in membership since November.

Out West they are talking of starting Coxey movements to visit the A. R. U. leaders in jail.

John Burns and one other laborite secured seats in the new British parliament so far.

Labor creates all wealth. Permit not the creation to control the creator.

Baltimore socialists have nominated a shoemaker for mayor. He's an orator.

Sovereign's organizing tour in Kansas and Missouri was highly successful.

Street railway employes' unions have been organized in forty-six cities.

Do you desire living wages? Join or organize a union of your craft.

Organized labor does not object to wealth simply as wealth.

Productive labor supports the people of the whole universe.

The worker is entitled to the full product of his toil.

United States labor bulletin will be issued Aug. 1.

Cheap labor lessens the value of life itself.

Education is the basis of all reforms.

The Big Horn River

In Montana is crossed by the Northern Pacific railroad where it empties into the Yellowstone, near Custer station. From Custer the stages run to Custer battlefield, forty miles south. There is where Custer and his men met death at the hands of Sitting Bull and his braves. The Globe first and second prize winners can run down and visit the battle field if they are so minded.

A Pear Tree Bears Apples.

Globe Democrat.

A pear tree hanging full of apples is a freak of nature located on the Dunklinson farm, two miles north of this place. The farm is occupied by Capt. George Elliott, who discovered the tree loaded with green apples a few days ago. This tree has borne pears of a fine quality for eight years in succession. People are coming from the surrounding country and towns to view this phenomenon. Capt. George Elliott and Police Judge Frank Van Houton, of this place, vouch for the tree being pear, and its now being fruited with apples.

GAINS IN THE PIT.

WHEAT OPENS STRONG AND ADVANCES RAPIDLY IN PRICE.

OVER TWO CENTS HIGHER.

ARGENTINE DROPS OUT OF THE COMPETITION TO SUPPLY IMPORTING COUNTRIES.

A DULL SATURDAY IN STOCKS.

Grangers and Sugar the Leading Features in Active Shares—Prices Higher.

CHICAGO, July 27.—Helped by strong cables and urgent demands, wheat was strong today and closed 2⅜c higher than yesterday. Corn was firm, partly in sympathy with wheat and in part to the premium being paid for spot corn, closing ⅛c higher. September oats closed ⅛c higher, and provisions finished with but little change. Wheat opened strong and quiet, and for about an hour and a half it looked as if the rise at the opening would be the outside price of the day. At the end of that time, however, the initial jump of about ¾c per bushel was supplemented by a series of spasmodic bounds, which in less than 15 minutes added 2 cents per bushel more. The chief reason for the great strength of the market was because of Argentine having at length thrown up the sponge in the triangular contest between her, Russia and this country in supplying the wants of the wheat importing part of the world. The opening price for September was from 70c to 70⅝c, and after backing and filling between those figures up to about 10 o'clock a little extra demand from the shorts revealed the scantiness of the quantity for sale. Upon that discovery it became a question of those who previously sold who could run fastest or jump farthest in pursuit of the elusive price, which rose to 72¾c before the chase was over. At that figure enough long wheat was let go to cause a reaction of 1c per bushel, the latest trading price being 71⅝@71¾c. The receipts were 113 cars, of which nine were No. 2 red. The total receipts at primary Western markets amounted to 347,000 bushels, compared with 1,175,000 bushels at the same points last year. The week's shipments from both coasts, including flour, were only 1,265,000 bushels, against 1,652,000 bushels last week and 3,388,000 bushels a year ago. The visible supply, which last year increased 3,359,000 bushels, will perhaps show a small decrease this week, estimated at about 250,000 bushels. The report from the Northwest in some cases would lead to the impression of very serious crop failure and in others to the expectation of an exceptionally heavy yield. The amount of business done here on orders from outside was small. The small Argentine shipments and the higher cables kept the market strong throughout the day, despite considerable realizing.

The corn market was irregular, but in the main firm even for May delivery. Some disquieting reports concerning the growing crop are coming from Nebraska, and although by itself would not have much effect it directed attention to the uncertain tenure of life held by a growing crop. The cash demand is excellent and to a certain extent urgent. Today's receipts were 317 cars. September opened at 43¼c, declined to 42½c, reacted to 43½c and closed at 43¼c. May, from 35½c at the opening, sold off to 35¼c, then rose to 36@36⅛c and closed at 36c.

Quite a good business was transacted in oats. At the opening an easier feeling prevailed; when wheat advanced oats also went up. September opened at 22½c, sold at 22⅜c, up to 22¾c, and closed at 22⅝c. The provision market was a shade firmer but very dull, and at the close there was very little change from yesterday's resting prices. Pork left off at a decline of 2½c and lard and ribs are each 2½c higher. Receipts of hogs today were 5,000 head. Last week's receipts were 91,454 head, against 141,794 on the corresponding week of the year before.

Monday's receipts are estimated at: Wheat, 120 cars; corn, 360 cars; oats, 225 cars; hogs, 17,000 head. For the entire week 75,000 hogs are expected to arrive.

The leading futures ranged as follows:

Articles.	Opening.	Highest.	Lowest.	Closing.
Wheat No. 2—				
July	69¼	71⅝	69¼	70¾
Sept	70⅝	72¾	70¼	71¾
Dec	72¼	74½	72¼	73⅝
Corn No. 2—				
July	43⅛	43¼	42¼	43¼
Sept	43⅛	43½	42½	43¼
May	35½	36⅛	35¼	36
Oats No. 2—				
July	23¾	24	23¾	23¾
Sept	22½	22¾	22⅜	22⅝
May	25¾	26	25½	26
Mess Pork—				
Sept	10 70	10 72½	10 65	10 65
Jan	10 62½	10 70	10 60	10 70
Lard—				
Sept	6 30	6 32½	6 30	6 32½
Oct	....	....	....	6 40
Jan	6 32½	6 37½	6 32½	6 32½
Short Ribs—				
Sept	6 12½	6 15	6 12½	6 15
Oct	6 12½	6 12½	6 12½	6 12½
Jan	5 60	5 65	5 60	5 65

Cash quotations were as follows: Flour—Winter patents, $3.25@3.75; winter straights, $3@3.40; spring patents, $3.75@4.25; spring straights, $2.90@3.25; bakers', $1.90@2.50. Wheat—No. 2 spring, 70⅝@73⅝c; No. 3 spring, 73c; No. 2 red, 70⅝@70⅞c. Corn—No. 2, 43½@43¾c; No. 3 yellow, 43½@43¾c. Oats—No. 2, 23¾c; No. 2 white, 26@27c; No. 3 white, 20@24c. Rye—No. 2, 48@48½c. Barley—Nominal; No. 3, 36@37c; No. 4, nominal. Flax Seed—No. 1 $1.29. Timothy Seed—Prime, $5.65. Mess Pork—Per bbl, $10.60@10.65. Lard—Per 100 lbs, $6.25@6.27½. Short Ribs—Sides (loose), $6.05@6.10. Shoulders—Dry salted (boxed), 5⅛@5⅜c. Short clear sides (boxed), 6⅝@6¾c. Whisky—Distillers' finished goods, per gal, $1.22. Sugars unchanged. Receipts—Flour, 6,000 bbls; wheat, 25,000 bu; corn, 147,000 bu; oats, 127,000 bu; rye, 3,000 bu; barley, 3,000 bu. Shipments—Flour, 4,000 bbls; wheat, 22,000 bu; corn, 244,000 bu; oats, 391,000 bu; rye, 1,000 bu; barley, 1,000 bu. On the produce exchange today the butter market was firm; creameries, 10@17½c; daries, 10@15c. Eggs firm at 11@11½c. Cheese, 7@7¾c.

HALF DAY FEATURES.

Grangers Prominent in Stock Dealings—Bear Raid on Sugar.

Trading on the stock exchange today way dull, but the general tone was firm, and the room traders were mostly buyers. The influences on the market were the desire to cover short contracts over Sunday and the buying by commission houses in the grangers, which were the features of the dealings. At the opening prices were well held, but the bear clique in Sugar quickly set to work to attack the stock, and succeeded in forcing it down 1⅛ per cent. At the lower figures buyers appeared, and at the close all but ⅛ per cent of the decline had been regained. The general list was not affected by the depression in Sugar, and generally ruled slightly higher. The market closed strong and generally higher. Some few stocks showed declines on the day, including Toledo and Ohio Central, 3 per cent, and Lake Shore, 1⅛. The week witnessed a change of front on the part of certain operators. Speculation for some time past centered mainly in the industrials, but for the past six days the railway shares were the leaders of the market, with, however, Sugar and Chicago Gas quite prominent in the transactions. The temper of speculation was decidedly bullish throughout as regards the granger shares, and quite a few others of the railway properties. The brilliant outlook for the corn crop induced heavy purchases of Rock Island and Burlington and a pronounced inquiry for the stocks of other grain carrying roads.

As a result of the week's trading prices are in the main higher, the notable gains, in addition to those already recorded, being: New England, 5 per cent; Cleveland, Columbus, Cincinnati & St. Louis and New Jersey Central, 2⅞; St. Paul & Omaha preferred, 2¾; St. Paul preferred and Susquehanna & Western preferred, 2; Pullman, Cotton Oil preferred, Baltimore & Ohio and Starch first preferred, 2 per cent. Declines: Toledo & Ohio Central, 3 per cent; Canada Pacific, 2¼, and Edison Illuminating and Erie Telegraph, 2 per cent. The sales of the week aggregated 1,368,400 shares, and 138 stocks were dealt in.

The bond speculation today showed a considerable strength and animation, the sales reaching $1,137,000. Advances were recorded of 1 per cent in Duluth, South Shore & Atlantic 5s, Kentucky Central 4s, and Tennessee Coal firsts, Birmingham division; 1⅛ in Northern Pacific first registered; 1¼ in Atchison second trust receipts, and 2 in Cordage firsts and do small bonds.

C. H. F. SMITH & CO'

Member { New York Stock Exchange, Chicago Board of Trade.

Stocks, Bonds, Grain, Provisions and Cotton. Private wires to New York and Chicago. 202 Pioneer Press Bldg., St. Paul, Minn.

The following table shows the fluctuations of the leading railway and industrial stocks yesterday:

	Opening.	Highest.	Lowest.	Closing.
Atchison	14⅞	15	14¾	14⅞
Am. Cotton Oil	....	....	....	26
C., B. & Q.	90¾	92	90½	91¾
C., C., C. & St. L.	48	48⅛	48	48⅛
Ches. & Ohio	22	22	22	22
Chicago Gas	54	54⅞	54	54⅞
Cordage	....	....	....	78
Del. & Hudson	....	....	....	130
D., L. & W.	....	....	....	161
Dis. & C. F. Co.	21¼	21⅜	21¼	21⅛
Erie	....	....	....	10⅜
General Electric	35¾	35¾	35½	35½
Hocking Valley	24¾	25	24¾	24¾
Illinois Central	....	....	....	99¾
Jersey Central	....	....	....	103¼
Louis. & Nash.	60	60¼	39⅞	60⅛
Lake Shore	162	162¾	162	151
Manhattan Con.	113	113	112¾	112¾
Missouri Pacific	34½	34⅞	34½	34⅝
Mich. Central	....	....	....	100
N. P. Common	5⅝	5¾	5½	5½
N. P. pfd	19⅜	19⅝	19¼	19½
N. Y. Central	101⅞	101⅞	101¾	101¾
Northwestern	101⅛	101½	101	101⅛
N. Y. & N. E.	....	....	....	53½
Omaha	41⅜	41⅜	41	41
Pacific Mail	29½	29½	29½	29½
Pullman	....	....	....	176
Reading	17¾	17¾	17⅞	17⅞
Rock Island	77½	78¼	77¼	78⅛
Southern R'y	14¼	14¼	14	14
do pfd	42⅝	42⅝	42⅝	42⅝
Sugar Refinery	113¼	113¾	112⅝	113⅝
St. Paul	70½	70⅞	70½	70¾
do pfd	....	....	....	124¾
Tennessee Coal	35¾	35⅞	35½	35⅝
Union Pacific	13	13⅛	12⅞	13
Western Union	91¾	92	91⅝	91⅞
Wabash	9⅜	9⅜	9¼	9⅛
do pfd	21¼	21⅝	21¼	21⅝

MICHAEL DORAN. JAMES DORAN.

M. DORAN & CO.

BANKERS & BROKERS,

311 Jackson St., St. Paul, Minn.

Following are the closing prices of other stocks as reported by the Associated Press:

Adams Ex	148	Oregon Nav.	27
American Ex.	113½	O.S.L.& U.N.	7½
Balt. & Ohio	64½	P., D. & E.	6¼
Canada Pac.	51	R. G. W.	17½
Central Pac.	18¼	do pfd	43
Ches. & Ohio	27	St. Paul	70¾
Chicago & A.	156	do pfd	124¾
C., B. & Q.	91¾	Tenn. C. & I.	35⅝
Con. Gas	140½	Texas Pacific	12½
C.,C.,C.& St.L.	48⅛	T. & O. C. pfd	78
Col. C. & I.	89	U. S. Express	41
D., L. & W.	161	Wells-F Ex.	109
D. & R. G. pfd	48¼	W. & L. E.	17
Erie pfd	22	do pfd	52½
Fort Wayne	162½	Mpls. & St. L.	22½
Gt. Nth'n pfd	127	D. & R. G.	14⅞
C. & E. I. pfd	100¼	Col. F. & I.	37⅜
St. Paul & D.	20	do pfd	93
Louis. & Nash.	61⅛	H. & T. Cent.	2
Louis. & N. A.	8¾	T.,A.A.& N.M.	2
Nash. & Chat.	68	T.,S.L.& K.C.	6
N. J. Central	103¼	do pfd	14¼
North Am. Co.	5¾	Southern	14⅛
U. P., D. & G.	5½	do pfd	42¾
N. W. pfd	146	Tobacco	110
N. Y. & N. E.	53½	do pfd	112
Ont. & West.	18¼	St. P., M. & M.	116½
Oregon Imp.	11½		

Bonds.

U. S. 4s, reg.	122½	C. P. 1sts, '95	102
do coup	123½	D. & R. G. 7s	113
do 5s, reg	115½	do 4s	97
do 5s, coup	116¼	Erie seconds	67¼
do 4s, reg	112	G.,H.& S.A.6s	107⅛
do 4s, coup	112½	do 7s	104½
do 2s, reg	97	H. & T. C. 5s	110
Pacific 6s, '95	100	do 6s	108
Ala., Class A	107	M.,K.& T.1st4s	87¼
do B	107	do second 4s	62
do C	97	Mut. Union 6s	115
do Currency	97	N. J. C. G. 5s	116
La. N. C. 4s	99	N. P. 1sts	116½
Missouri 6s	100	do seconds	102½
N. C. 6s	127	N. W. Cons	142⅝
do 4s	102	do S.F.deb.5s	110
S.C.Non-Fund	1	R. G. W. 1sts	77¼
Tenn. new 6s	90⅝	St. P. Con. 7s	126½
do 5s	105	do C.&P.W.5s	113½
do old 6s	60	S.L.& I.M.G.5s	88¾
Va. Centuries	63⅛	S.L.& S.F.G.6s	108
do dfd	6	T. P. 1sts	92½
Atchison 4s	80¼	do seconds	29½
do second A	33⅛	U. P. 1sts, '96	105⅝
Can. So. 2ds	107⅛	West Shore 4s	105¼
Oregon	110½		

R.M. NEWPORT & SON

Investment Bankers,

Loan Money on Improved Property in St. Paul and Minneapolis

At 6% 'On or Before'

New Pioneer Press Bldg. ST. PAUL. Reeve Building MINNEAPOLIS

New York Banks.

NEW YORK, July 27.—The weekly bank statement shows the following changes: Reserve, increase, $3,505,450; loans, decrease, $750,500; specie, increase, $928,100; legal tender, increase, $3,233,500; deposits increase, $2,624,600; circulation, decrease, $99,600. The banks now hold $41,996,575 in excess of the requirements of the 25 per cent rule.

Chicago Money.

CHICAGO, July 27.—Clearings today, $12,570,000; total for the week, $81,786,000; corresponding week last year, $74,790,000. Money easy; rates, 4@4½ per cent for call loans and 5@5½ per cent for commercial paper. New York exchange 15 cents premium. Bankers' (London) sterling, $4.90⅛ and $4.89⅛.

These Quotations Furnished by

Jameson, Hevener & Co

WHOLESALE

Hay, Feed, Flour and Seeds,

ST. PAUL, MINN.

ST. PAUL MARKETS.

Day's Quotations on Flour, Grain and Produce.

Wheat—No. 1 hard	69½@70
Wheat—No. 1 northern	68½@69
Wheat—No. 2 northern	67@68
Corn—No. 3	44@44½c
Corn—No. 3 yellow	44½@45c
Oats—No. 3 white	25½@26c
Oats—No. 3	25½c
Rye—No. 2	43@45c
Flour—Patent	$4@4.30
Flour—Straight	$3.50@3.80
Flour—Bakers'	$2.50@2.80
Flour—Rye	$2.80@3
Cornmeal—Bolted	$23.50@26
Ground Feed—No. 1	$17@17.50
Ground Feed—No. 2	$17@17.50
Ground Feed—No. 3	$17@17.50
Bran—Bulk	$11.50@12
Shorts—Bulk	$13@14
Hay—No. 1 upland prairie	$9@9.50
Hay—Upland, new	$8@8.50
Hay—No. 2 upland prairie	$7.50@8
Hay—No. 1 wild	$7.50@8
Hay—No. 1 timothy	$11@11.50

Butter, Fancy separator, 15½@16½c; extra creamery, 14½@15c; first creamery, 11@12c; second creamery, 10@11c; fancy dairy, 12@13c; first dairy, 10@11c; second dairy, 8@9c; common roll and print, 7½@8c; packing stock, 7½@8c; grease, 3@4c.

Cheese—Full cream, 7½@8c; primost, 5@6c; brick cheese, 8½@10c, Limburger cheese, 9@10c; Young America, 8@8½c; Swiss, 10@12½c; skims, 5c.

Eggs—Fresh, cases returned, 10½@11c.

Live Poultry—Turkeys, toms, 7@8c; turkeys, hens, 8@9c; chickens, 10@12c; hens, 7c; mixed, 6¼c; cox, young, 5c; cox, old, 4c; ducks, spring, 8@9c; geese, 6@7c.

Vegetables—Onions, yellow, bu, $1@1.20; onions, green, per doz, 6@7c; onions, Minnesota, red, per bu, 90c@$1; onions, white, per bu, $1.20@1.25; radishes, long, per doz, 4@5c; radishes, round, per doz, 4@5c; cauliflower, per doz, 40@50c; cabbage, doz, 20@25c; beets, bu, 40@50c; parsnips, bu, 45@50c; rutabagas, bu, 20@25c; cucumbers, doz, 30@35c; spinach, bu, 15@20c; pie plant, per lb, 1c; string beans, bu, 20@25c; tomatoes, crate, 60@65c; egg plant, doz, $1@1.25; peas, bu, 20@25c.

Dressed Meats—Mutton, packing house stock, 6@7c; mutton, country, 5@6c; veal, fancy, 5@5½c; veal, medium, 4@5c; lamb, spring, 7@9c.

Pork, Beef, Hams, Hides, Etc.—Hides, steer, green, per lb, 8@8½c; hides, cow, green, per lb, 7@7½c; hides, calf, green, per lb, 13c; hides, steer, salt, per lb, 10c; hides, cow, salt, per lb, 8½c; pelts, 25@60c; wool, washed, 13@14c; wool, unwashed, 7@10c; tallow, 4@4½c; pork, mess, $12.50@13; beef, mess, $8.50@9; bacon, $9@10; hams, $10@11; hams, picnic, $6@7; dried beef, 9½@11c; lard, $6.50@7; hops, 7@9c.

Oranges—Seedlings, $2.25@2.75; Med. sweets, $3@3.25; Messinas, $3.25@3.50; Maltas, $3@3.50.

Lemons—Extra fancy, $5.50@6; fancy, $4.50@5.

Bananas—Port Limons, $2@2.25; Honduras No. 1, $1.50@2; Honduras, No. 2, $1.25@1.50; cocoanuts, per 100, $4@4.50; pineapples, doz, $1.75@2.

California Fruits—Cherries, box, $1.10@1.25; peaches, box, free, 75@90c; plums, crate, $1.75@2; Minnesota, bu, $1.50@1.75; pears, Bartlets, bbl, $4@4.50; Bartlets, box, $2.25@2.50; La Belle, bbl, $2.75@3; apricots, 75c@$1.

Berries—Gooseberries, crate, $1.05@1.75; blackberries, crate, $2@2.25; blueberries, 16-quart crate, $2@2.25; blueberries, bu, $4; grapes, Ives, basket, 30@35c; grapes, California, box, $1.

Melons—Water melons, $15@18; canteloupes, basket, 50@75c.

Apples—Fancy stand, bbl, $2.75; fancy, bbl, $2.25@2.50; standard, $1.75@2; California, box, $1.

Potatoes—Minnesota, 15@20c.

Dried Fruit—Apples, evaporated, per lb, 7½@9c; peaches, peeled, 16@18c; peaches, unpeeled, 7@9c; pears, 6@8c; apricots, 8@10c; raspberries, 22@24c; blackberries, 7½@9c; prunes, California French, 5@9c; cherries, 12@15c.

Game and Fish—Black bass, 10@11c; pike, 6@7c; pickeral, 5c; croppies, 5c.

MINNEAPOLIS MARKETS.

Good Demand for Wheat After the Break.

There was too much wheat sold on the break Thursday, and the crowd was buying it back again yesterday. Cables and export talk were the sustaining features, and these were backed up by good buying by New York and Liverpool.

The opening price was ⅜c over Friday's close, September starting at 66⅞c, lost ⅛c, reacted, sold up to 67⅞c to 69c, then closing at 68⅛@68¼c.

There was a good demand for road wheat on the basis of 3c over September for No. 1 northern, but receipts were small, and most of the cars went direct to the mills, having been previously arranged for. A few cars were picked up at 69½@69⅞c for No. 1 northern. For wheat to arrive there was the usual call, but nothing doing.

Following are closing quotations: No. 1 hard, on track, 71¾c; No. 1 northern, July, 70¼c; September, 68⅛@68¼c; December, 69⅝c; on track, 70c; No. 2 northern, on track, 70c.

Cash sales, by sample and otherwise, included the following: 1 car No. 1 hard, f. o. b., 71c; 1 car No. 1 northern, 69⅞c; 1 car No. 1 northern, 69⅜c; 1 car No. 1 northern, 69½c; 1 car No. 2 northern, 69c; 1 car No. 2 northern, 68¾c; 1 car No. 2 northern, 68⅞c; 1 car rejected, 1 lb off, 68½c; 1 car rejected, 1 lb off, 67¾c; 5 cars No. 3 corn, to arrive, 43c; 1 car no grade oats, 21c; 2 cars No. 3 white oats, 24c; 1 car No. 3 oats, 23½c; 10 cars No. 2 rye, to arrive, 44½c; 1,000 bu No. 2 rye, to arrive, 44½c.

Flour—Easy; first patents, in wood, $3.60@4; second patents, $3.40@3.75; first clears, $2.85@2.90; second clears, $2.45; export bakers', $2.40@2.75; red dog, ton, $16.75.

Bran and Shorts—Market is only steady for bran, $11.25; sack, 200 lbs, $12.50; sack, 100 lbs, $13; shorts, common, bulk, $13@13.50; middlings, bulk, $14@14.50.

Hay—The market is easy. Quotations are for old and new hay: Fancy upland, Minnesota and Iowa, 9.50; good wild, $7.50@8.50; common, $5.50@6.50; timothy, $11; rye straw, $4; oat straw, $3.50.

Oats—The market is easy. No. 3 white are quoted at 24@24½c.

Corn—The market is easy. No. 3 corn is quoted at 44c.

Barley—The market is nominal; No. 3 new is quoted at 33c.

Rye—The market is nominal; No. 2 new is quoted at 44½c.

Flax—The market is based on Chicago prices.

Feed and Meal—Car lot quotations: Ground feed, $16.50; cornmeal, $16.50; bolted cornmeal, per bbl, in wood, $2.40@2.50.

Hides and Pelts—The market is steady with prices unchanged. Green, all weights, 7@9c; branded, 7@8½c; long-haired kips, 6@7½c; veal, 8@15 lbs, 9@10½c; green veal kips, 15 to 25 lbs, 6½@8c; green salted, heavy steer, 6@7c; green salted, light steer, 7@8c; heavy cows, 7@8c; deacons, each, 30@40c; horse hides, 75c@$1.75; Minnesota and Dakota wool, lb, 15c; shearlings, each, 4@12c.

Duluth and Superior Grain.

DULUTH, Minn., July 27.—Closing prices: No. 1 hard, cash, 72¼c; July, 72⅞c; No. 1 northern, cash, 72¼c; July, 72⅜c; September, 70¼c; December, 71¾c; No. 2 northern, cash, 68½c; No. 3, 63½c; rejected, 61¼c; to arrive, No. 1 hard, 73⅜c; No. 1 northern, 72¼c. Rye, 46c. Oats—No. 2, 25¼c; No. 3, 25c. Flax—September, $1.13. Receipts—Wheat 52,921 bu; oats, 3,191 bu; barley, 85 bu. Shipments—Wheat, 123 802 bu. Car inspection—Wheat, 115; oats, 4. Wheat stocks here will show a decrease of only 100,000 bu this week owing to light shipments and most of the wheat having gone into the elevators.

ROGERS . . AND . . ROGERS | LIVE STOCK COMMISSION | UNION STOCK YARDS, SOUTH ST. PAUL, MINN.

LIVE STOCK.

Cattle in Good Demand, With Light Supply.

UNION STOCKYARDS—Receipts—200 hogs, 25 cattle, 200 sheep.

Hogs—About like yesterday. Only a few bunches offered, selling early.

Representative Sales—

No.	Av.	Price.	No.	Av.	Price.
54	283	$4 70	1 boar	280	$1 50
44	292	4 70			

Cattle—Steady and quiet. Not much offered. One load of good butchers' steers arrived, selling at $3.60. Good demand for all grades.

Representative Sales—

No.	Av.	Price.	No.	Av.	Price.
19 steers	1,105	$3 60	2 stockers	925	$2 50
2 stockers	780	2 20	3 stockers	710	2 25
2 cows	955	3 00	2 steers	950	2 30
1 cow	1,150	2 00	2 calves	275	3 00
2 cows	830	2 30	2 stockers	315	2 35
1 cow	980	2 3[illegible]			

Sheep—Steady. 149 muttons, averaging 101 pounds, were sold at $2.85.

MINNESOTA TRANSFER—Cattle—Steady with yesterday. But one load was offered, and sold promptly, though it has not as yet been weighed. Quotations:

Good North Dakota and Montana range steers	$3 40@3 75
Common light weight butcher steers or feeders	2 65@3 25
Good North Dakota or Montana cows and heifers	3 00@3 40
Common butcher cows	2 25@2 75
Bulls	1 65@2 25
Milkers and springers, according to quality	20 00@30 00

Hogs—Steady; only trading was at $4.55. Moderate supplies will find ready sale.

Sheep—Demand strong; prices firm.

NEW BRIGHTON—Cattle—Market steady. Receipts, 2,150 head.

Representative Sales—

No.	Av.	Price.	No.	Av.	Price.
23	1,075	$3 25	20	1,210	$3 50
22	950	3 75	21	1,050	3 30
16	1,150	3 40	7 calves	350	4 00

Hog market dull and lower.

Representative Sales—

No.	Av.	Price.	No.	Av.	Price.
56	225	$4 50	60	210	$4 40

Sheep market, steady. Receipts, 2,350 head.

Representative Sales—

No.	Av.	Price.	No.	Av.	Price.
92	95	$3 25	91	105	$3 00

CHICAGO, July 27.—Cattle dull; prices showed more or less weakness. The market this week has been disappointing to sellers and the closing is dull at $5.40@5.75 for common to choice native steers. Extra lots nominal, $5.80@5.90. Fair native cattle are obliged to come into sharp competition with fine stock from Western ranges, there being numerous lots of the latter that sell at $4@4.50, with some as high as $4.75. Native butchers and canners' stuff is doing better than the general run of steers and there is a very good call for cows and bulls at $1.75@3.50, with a few fancy lots at much higher prices; calves, $2.50@5.50; stockers and feeders improved; common heifers, $2.15@2.20; Texas cattle steady; $3.15@4.10 for steers and $2.25@2.65 for general run of cows and bulls; Western rangers were firm and unchanged.

Hogs—About 5,000 were received today with 12,000 left over last night; weak to lower; common to choice heavy, $4.65@5.15; mixed, $4.70@5.15; light, $4.90@5.25; bulk of sales, $4.85@5 for heavy, and $5.05@5.15 for light. As compared with a week ago, prices show a decline of 30c on heavy and 45c on light.

Sheep—Receipts only 2 000 head; stronger; culls and extra export sheep, $1.85@4.35; Westerns, $1.25@3.25; Texans, $2.25@3.25; common to extra spring lambs, $2.75@5.25. A big lot of Montana grass sheep, 115 pounds, sold yesterday at $3.55.

Receipts—Cattle, 8,000 head; calves, 100 head; hogs, 5,000 head; sheep, 2,000 head.

NEW YORK PRODUCE.

Wheat Stronger on Favorable News and Quotations Higher.

NEW YORK, July 27.—Flour—Receipts, 11,200 bbls; exports, 100 bbls; market firm but very dull; city mill patents, $4.40@4.60; city mill clears, $4@4.15; Minnesota patents, $3.75@3.95; Minnesota bakers', $2.10@3.05; spring grades, $1.95@2; winter patents, $3.65@3.90; winter straights, $3.50@3.75; winter extras, $3.50@3.70; winter extras, $3@3.50; winter low grades, $2.20@3. Rye flour, superfine, $3.25@3.40; fancy, $3.50@3.75. Cornmeal dull. Brandywine, $2.90. Wheat—Receipts, 12,400 bu; exports, 2,700 bu; spot nominally unchanged; No. 2 red, 75½c; No. 1 northern, 77¾c delivered; No. 1 hard, 78¾c delivered; options were strong in the forenoon and advanced on covering, stimulated by rumored higher private cables, talk of a generous decrease in Monday's visible and in the world's shipments, and reported lowering of spring wheat estimates; closed ¼c higher; September closed 75½c. Corn—Receipts, 55,000 bu; exports, 44,400 bu; spot dull; No. 2, 48⅜c; yellow, 50¼c store; options declined after the opening on bearish crop news, but was rallied with wheat; closed ⅛c higher to ⅛c lower; September, 48@48⅜c, closed 48⅜c. Oats—Receipts, 85,400 bu; exports, 42,300 bu; spot steady; No. 2, 28½@28¾c; No. 2 white, 32½c; options quiet but steady with wheat, closing ⅛@¼c up. September, 26½@26¾c, closed 26¾c.

Milwaukee.

MILWAUKEE, Wis., July 27.—Flour steadier. Wheat buoyant and higher; No. 2 spring, 71@71⅞c; No. 1 northern, 76c; September, 72⅜c. Corn quiet and steady; No. 3, 44c. Oats lower; No. 2 white, 26½c; No. 3 white, 26@26¼c. Barley steady; No. 2, 46c; sample, on track, 45@46½c. Rye steady; No. 1, 52c. Provisions steady; pork, $10.55. Lard, $6.20. Receipts—Flour, 3,600 bbls; wheat, 2,600 bu; barley, 800 bu. Shipments—Flour, 10,100 bbls; wheat, 2,000 bu; barley none.

Liverpool.

LIVERPOOL, July 27.—Wheat—Spot firm; demand poor; No. 2 red winter, 5s 5½d; No. 2 red spring, 5s 9d; No. 1 hard Manitoba, 5s 10d; No. 1 California, 5s 6d; futures clsed firm with September and October ¼d higher and other months unchanged from yesterday's closing prices; business being equally distributed; August, 5s 5¼d; September, 5s 6¼d; October, 5s 6¾d; November, 5s 7¼d; December, 5s 8d. Corn—Spot dull; American mixed new, 4s 4d; futures closed weak, with near positions unchanged to ¾d lower and distant positions ¾@1d lower; business heaviest on middle positions; July, 4s 4½d; August, 4s ½d; September, 4s ½d; October, 4s ½d; November, 4s ½d; December, 4s 9d. Flour firm; demand good. St. Louis fancy winter, 7s 6d.

Manchester Mills.

MANCHESTER, July 28.—Sales for the past fortnight have been below the production and stocks are growing. The business for the previous week was curtailed by the election, but the improvement in volume for the past week was imperceptible. For India a demand was still expected with sellers eager and small assorting orders were easily filled. Prices were irregular and easy. China is still the only bright spot. The Levant was quiet and collections slow. South Americans were only moderate buyers, and the home traders were rather dragging. Americans were difficult to move in quantity and prices were generally ⅛ lower. Production was somewhat curtailed by Lancashire. The holiday season may affect the cotton consumption until the end of August.

A Pet Bear

At the lunch station at Upper Geyser basin, Yellowstone Park, is almost as much an attraction as the geysers. The bears in Yellowstone Park are all harmless and full of fun. The tourists enjoy them, and the Globe second prize winner will also.

WATCHING FOR GATLINGS.

Hawaiian Agent Sent to the Pacific Coast.

TACOMA, Wash., July 27.—Six Gatling guns intended for the use of the Hawaiian royalists are said to be en route to Puget Sound from one of the Eastern states. The Hawaiian government learned that they had been ordered and recently sent a secret service agent here to intercept them. This agent arrived last week and gives his name as H. H. Allen. He told the Northern Pacific officials that he did not think they should carry contraband articles over their road. They smiled and said the road would haul all freight offered. If the guns arrive Allen will notify the customs authorities and ask them to stop their shipment. He believes they will be loaded aboard some lumber schooner and shipped to Hawaii.

ANNEXATIONIST SILBERN.

He Wants to Be Governor of Hawaii.

SAN FRANCISCO, July 27.—News by steamer from Honolulu to July 20 says: Congressman Silbern, of Oakland, Cal., is in Honolulu in frequent consultation with President Dole and cabinet. In a speech at a banquet he declared that the United States must annex Hawaii. He said if the true situation was known in the United States it would not hesitate a moment. He says he will introduce an annexation bill when congress meets and if it passes he will expect to be appointed governor of Hawaii.

Great Falls

Of the Yellowstone, Yellowstone Park, has more than 300 feet fall. They are at the head of the Grand canyon, and together the canyon and falls form the grandest feature of the park. The Globe second prize winner will wonder if he has waking or dreaming when he stands on Lookout Point and watches the water pouring over into the abyss.

Noted German University.

Jena has recently had an experience not common among German universities. The four little Saxon duchies to which the university belongs—Weimer, Coburg, Meiningen and Altenburg—are unable to support it, and there was danger that it would be closed, when the old students and their friends sent in donations large enough to assure the continuance of the old university, which is one of the most pleasant in summer of all Germany.

DR. FELLER,

180 E. Seventh St., St. Paul Minn

Speedily cures all private, nervous, chronic and blood and skin diseases of both sexes, without the use of mercury or hindrance from business. NO CURE, NO PAY. Private diseases, and all old, lingering cases where the blood has become poisoned, causing ulcers, blotches, sore throat and mouth, pains in the head and bones, and all diseases of the kidneys and bladder are cured for life. Men of all ages who are suffering from the result of youthful indiscretion or excesses of mature years, producing nervousness, indigestion, constipation, loss of memory, etc., are thoroughly and permanently cured.

Dr. Feller, who has had many years' of experience in this specialty, is a graduate from one of the leading medical colleges of the country. He has never failed in curing any cases that he has undertaken. Cases and correspondence sacredly confidential. Call or write for list of questions. Medicine sent by mail and express everywhere free from risk and exposure.

The "GLOBE" BUILDING

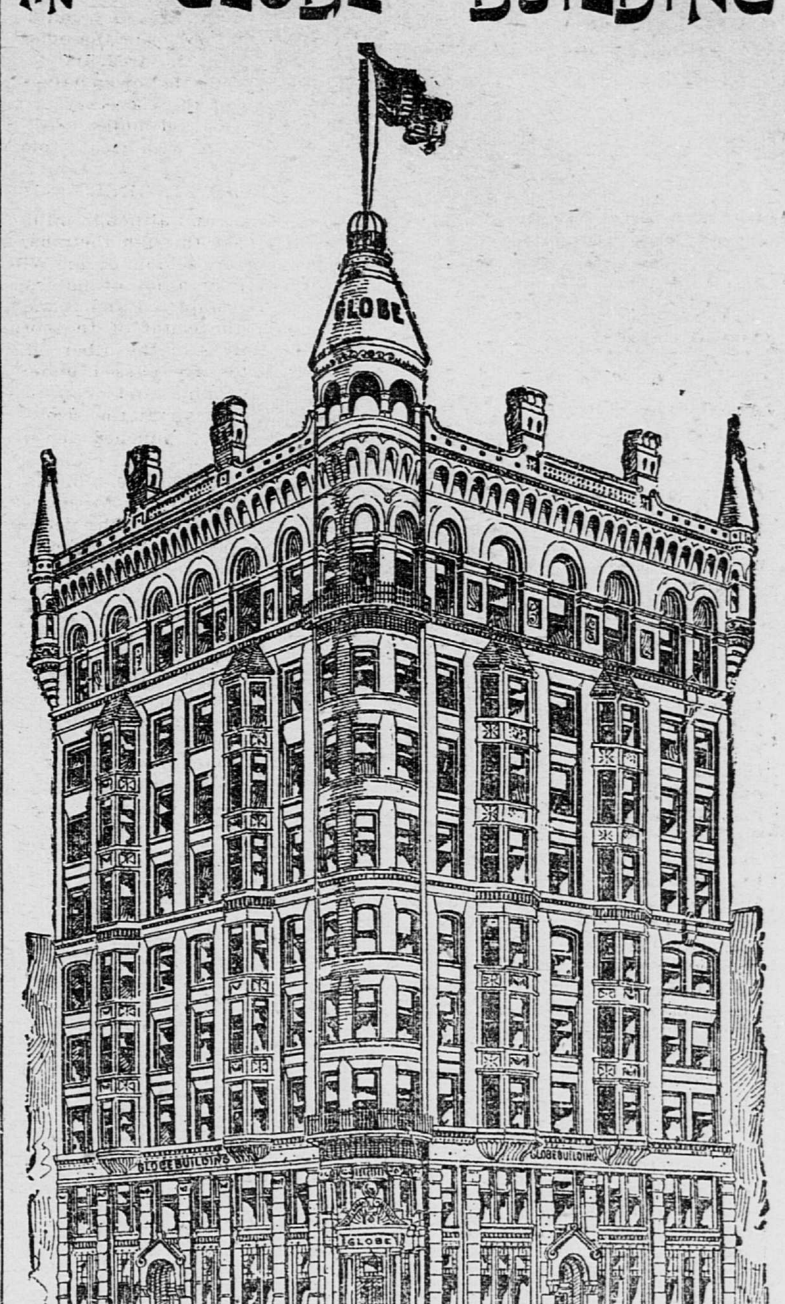

St. Paul Globe Fire Proof Office Building, St. Paul.

Best Office Rooms in the City.

Also Houses, Stores, Flats All Parts of the City. Rents to Suit the Times.

ENQUIRE AT

Taylor's Renting Agency

Room 16, Globe. J. W. Taylor, Mgr.

VITALIS

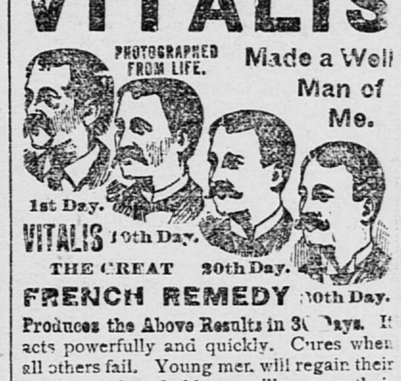

Made a Well Man of Me.

VITALIS THE GREAT FRENCH REMEDY

Produces the Above Results in 30 Days. It acts powerfully and quickly. Cures when all others fail. Young men will regain their lost strength and old men will recover their youthful vigor by using VITALIS. It quickly and surely restores Lost Vitality, Lost Power, Failing Memory, etc., and is a positive cure for Nervousness, Wasting Diseases, and all effects of indiscretion. Wards off Insanity and Consumption. Insist on having VITALIS, no other. Can be carried in vest pocket. By mail, $1.00 per package, or six for $5.00, with a Positive Written Guarantee to Cure or Refund the Money in every box. Circular free. Address CALUMET REMEDY CO., Chicago, Ill.

For Sale by Lathrop Mussetter, Fourth and Wabasha.

NORTHERN PACIFIC

The Dining Car Line to Fargo, Winnipeg, Helena, Butte and the Pacific Northwest.

Dining Cars on Winnipeg and Pacific Coast Trains.	St. Paul Lve.	Ar[illegible]
Pacific Mail (Daily) for Fargo, Jamestown, Livingston, Helena, Butte, Missoula, Spokane, Tacoma, Seattle and Portland	[illegible]:15 p.m.	5:5[illegible] p.m.
Dakota and Manitoba Express (Daily) for Fergus Falls, Wahpeton, Crookston, Grand Forks, Grafton, Winnipeg, Moorhead and Fargo	[illegible]:00 [illegible].m.	7:10 a.m.
Fargo Local (Daily except Sunday) for St. Cloud, Brainerd and Fargo	[illegible]:00 [illegible].m.	5:30 p.m.

Pullman Sleepers Daily between St. Paul and Grand Forks, Grafton, Winnipeg, Fergus Falls, Wahpeton, Fargo, Helena, Butte and Spokane.

Pullman First-Class and Tourist Sleepers, also Free Colonist Sleepers are run daily on through Pacific Coast Trains.

C. E. STONE, City Ticket Agent, 162 East Third Street, St. Paul.

SOO LINE

ST. PAUL UNION DEPOT.

Daily as follows:

Boston, New York and New England points. Dining car attached .... 6:00 p. m.
Vancouver, Portland and Pacific Coast points .... 9:05 a. m.
Wisconsin Division Local .... *9:05 a. m.
Glenwood Local from Minneapolis Soo Line Depot .... *6:05 p. m.
St. Croix Falls .... *6:30 p. m.
*Except Sunday from Broadway Depot.

*Except Sunday.
Ticket office, 398 Robert street, Hotel Ryan.

DIAMOND JO LINE STEAMERS

STEAMER PITTSBURGH

Will leave for St. Louis and intermediate landings Monday, July 29, at 10 a. m. For full information regarding passenger and freight rates address C. R. BROCKWAY, General Agent.

Office foot of Sibley street, opposite Union Depot, St. Paul. Telephone call, 93.

GREAT NORTHERN RAILWAY

Trains leave for Montana and Pacific Coast *7:45 p. m.; Winnipeg, *7:45 p. m.; Breckenridge Division and branches, *8:05 a. m.; Fergus Falls Division and branches, *8:30 a. m.; Osseo Line, †4:00 p. m.; Hutchinson Line, †4:30 p. m.; Willmar Local, †1:50 p. m. Ample service to Minnesota and Dakota points. Frequent trains to and from Minnetonka Beach.

*Daily. †Except Sunday.

Trains arrive from Pacific Coast and Montana points, *5:00 p. m.; from Winnipeg, Fergus Falls Division and branches, *7:15 a. m.; Breckenridge Division and branches, *7:00 p. m.; Osseo Line, †11:55 a. m; Hutchinson Line, †11:55 a. m.; Willmar Local, †9:30 a. m.

Tickets, 199 East Third Street and Union Depot.

CHICAGO GREAT WESTERN

Trains leave Union Depot. City Office, 364 Robert Street, Corner Fifth. Telephone 150. Vestibuled Compartment Sleepers. Dining Cars a la carte.

*Daily. †Daily Ex. Sun.	Leave.	Arrive.
Chicago, Dubuque Night Ex.	*7:30 pm	*3:30 pm
Chicago, Dubuque, Kansas City, St. Joseph, Des	†8:00 am	†10:50 pm
Moines, Marshalltown.	*7:30 pm	*7:35 am
Waterloo, Cedar Falls. Dodge Center Local.	*3:35 pm	*10:10 am

EASTERN MINNESOTA RY. TO DULUTH and WEST SUPERIOR.

Via Anoka, Elk River and Hinckley, leave Union Depot. . ....a8:50 am and 11:55 pm

Buffet Parlor Car days, Sleeper nights.

Tickets: 199 East Third Street and Union Depot. aDaily except Sunday.

Northern Steamship Company.

Sailings from Duluth: "North-West," Mondays; "North-Land," Fridays, at 3 p. m., in connection with Eastern Minnesota trains. To the Soo, Mackinac, Detroit, Cleveland, Buffalo and East. Tickets and reservations, 199 East Third Street.

THE NORTH-WESTERN LINE C. ST. P. M. & O. RY.

TICKET OFFICES Cor. Robert & 6th Sts. 'Phone 480, and Union Depot.

Leave.	THRO' TRAINS. †Ex. Sun. *Daily.	Arrive.
*8:10 am	CHICAGO TRAINS	*7:40 am
†6:35 pm	CHICAGO TRAINS	*11:55 am
*8:10 pm	CHICAGO TRAINS	†9:55 pm
†10:55 am	Duluth, Superior,	*6:50 am
*11:00 pm	..Ashland, Bayfield..	†5:50 pm
†8:40 am	..Omaha, Kansas City..	*7:35 am
†8:40 am	Su City, Su Falls, Pipest'e	†6:10 pm
†12:25 pm	Mankato, N. Ulm, Tracy	†10:45 am
†12:25 pm	Waterto'n, Huron, Pierre	†6:10 pm
*8:15 pm	Su City, Omaha, Kan. C'y	*7:35 am
*8:15 pm	Black Hills, Pacific Coast	*7:35 am

Chicago, Milwaukee & St. Paul RR

	Le.—St. Paul—	—Ar
Chicago "Day" Express	†[illegible] am	*10:45 pm
Chicago "Atlantic" Ex.	*2:55 pm	*11:55 am
Chicago "Fast Mail"	*6:55 pm	*2:00 pm
Chicago "Vestibule" Lim	*8:10 pm	*7:50 am
Chicago via Dubuque	†4:10 pm	†11:00 am
Dubuque via La Crosse	[illegible] am	†10:45 pm
St. Louis & Kansas City	[illegible] am	*6:35 pm
Milbank and Way	[illegible] am	†[illegible]:30 pm
Milbank and Aberdeen	[illegible] pm	*[illegible] am

*D'ly. †Ex. Sun. ‡Ex. Sat. ¶Ex. Mon

For full information call at ticket office.

WISCONSIN CENTRAL LINES

Trains leave St. Paul 12:35 p. m. and 6:50 p. m. daily for Milwaukee, Chicago and intermediate points. Arrive from Chicago 8:25 a. m. and 3:45 p. m. daily. Dining car service "a la carte" on all trains. City ticket office, 373 Robert Street.

Burlington Route

Leaves Union Depot for Chicago, St. Louis and down-river points 7:30 a. m.; Arrives from Chicago 2:30 p. m., except Sunday. Leaves Union Depot for Chicago and St. Louis 7:40 p. m; Arrives from same points 7:45 a. m., daily.