The Busiest Women's Department in the City.

THE PLYMOUTH

"Plymouth Corner," Seventh and Robert.

WOMEN'S DEPARTMENT.

Thursday Bargains.

The most stylish and fashionable goods at the lowest possible prices is the secret of our always being busy.

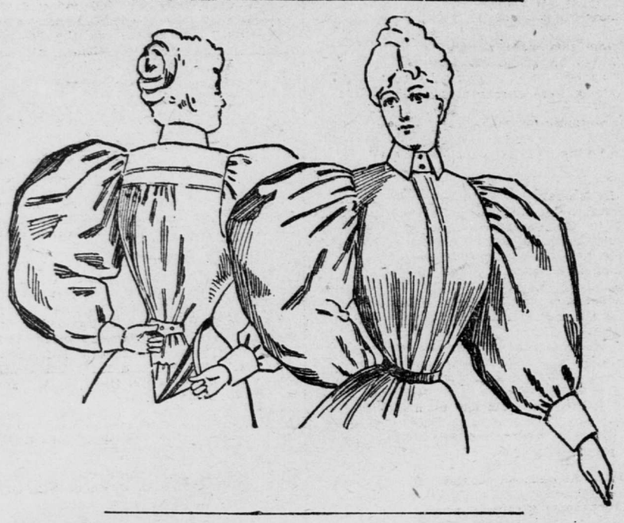

Shirt Waists. We are showing the greatest variety of Shirt Waists in the city. Over 500 dozen of the handsomest and most stylish Shirt Waists ever brought to the West, and at "Plymouth" low prices. A few strong leaders for Thursday:

75c Waists, in all colors, for.....48c
$1.00 Waists, in all colors, for.....68c
$1.25 Waists, in all colors, for.....88c
$1.50 Waists, detachable collar, in novel patterns..98c
$2.00 Waists, in all colors, for.....$1.25

The celebrated Stanley Waists, with the Florette Waist Adjuster and Skirt Hanger, exactly like above cut, at $1.25, $1.50, $2 and $3.

Jackets. We will offer for Thursday a handsome, strictly all-wool 4-button Reefer Jacket, all colors, worth $7.00. For Thursday only..... $5.00

We will also offer for Thursday regular $10 Jackets, in beautiful mixed goods, 8 fancy buttons, inlaid velvet collar, half silk-lined, for only..... $7.50

Capes. The greatest variety of beautiful Capes in the city, in all styles, colors and prices, from $2.98 up to..... $35.00

Silk Waists We will offer special for Thursday a line of beautiful Wash Silk Waists, regular $5.50 quality, for only $3.98

Suits. In all up-to-date colors and styles, elegantly made. At prices from $4.98 to..... $35.00

Skirts. A large shipment of Skirts just received by express puts us in a position to offer some excellent values for Thursday;

We will offer an extra fine quality figured Mohair, 5½ yards wide, box front, decorated with pearl buttons, regular $4.00 Skirts, for..... $2.75

We will also offer Figured Silk and Wool Mixed Skirts, 5½ yards wide, rustle lining, velvet binding. This is a rare bargain, and worth $9. We offer them Thursday for $6.50

HEADQUARTERS FOR BICYCLE SUITS.

'TWAS DIXON'S FIGHT

LAVACK BESTED BY THE ST. PAUL MAN BEFORE THE EUREKA CLUB.

MATCHED WITH GEORGE DIXON

THE WINNER WILL TRY TO BEST THE FEATHERWEIGHT CHAMPION.

CLEVER WORK BY BOTH THE MEN

In Most of the Twenty Rounds Fought Tommy Dixon Had the Best of It.

NEW YORK, April 22.—The Eureka Athletic club at Long Island City furnished a very attractive programme for the club's third boxing entertainment tonight. The feature was a twenty-round bout between Johnny Lavack, of Cleveland, and Tommy Dixon, of St. Paul. Dixon won, and will be matched against George Dixon, the champion featherweight of the world. "Scaldy Bill" Quinn, of Pottsville, Pa., and Dick Baker, of New York, were scheduled for an argument of ten rounds at 154 pounds. Jack McKek, of New York, and Joe Elms (colored), of Boston, ten rounds at 118 pounds, were the third attraction of the card. The curtain raiser was an eight-round mill between Martin Delaney, of Long Island City, and Jim Clare, of New York, at 122 pounds. Clare was awarded the decision over Delaney in the eighth round. Bout stopped in order to prevent a knockout. McKek defeated Elms easily, getting the decision at the end of the tenth round. Baker and Quinn punished each other severely from start to finish. Honors were about even, and the bout was declared a draw.

The next and last contest was between Dixon, of St. Paul, who, attended by Jack Skelly, Jack Kenny, Jim Cunningham and Dobe Harley, first entered the ring. He was followed by John Lavack, of Cleveland, with his seconds, Mike Haley, John Reed and Andy Hart.

In the first round honors were about even and the men were clinched when the gong sounded. Dixon forced the fighting in the second, and there was some fast work, without any great advantage to either man. In the third, both went down, and in the next there was some clever dodging by Lavack, Dixon trying in vain to land. Clever work on the part of both men followed up to the eleventh round, when both were sparring cautiously. Dixon had a little the best of it. The succeeding rounds up to the sixteenth were also in Dixon's favor, and in the next two honors were about even. In the last round Dixon swung his left on the head and sent a straight left to the face. Then he swung his right on the head and Lavack let go with his right and left on the head. Dixon uppercut with his right on the throat and they were sparring when the bell ended the battle. The referee decided in favor of Dixon and the decision was well received.

METHODISTS ARE TWIRLERS.

Hamline Base Ball Nine Easily Downs the State University Boys.

The base ball team of the university suffered dire defeat yesterday afternoon at the hands of Hamline college, the final score being 9 to 15 in favor of the Methodist boys. The 'varsity players have been doing practice work with the Minneapolis league team for several days, and it was the unanimous opinion at the university that Capt. Walker's boys wouldn't do a thing to the Walla Walla Woo fellows. They didn't. A large crowd was upon the campus of the state university representing both institutions. For the university, Walker played behind the stick, with Krelwitz and Wasgatt pitchers. Other players were Greer, first base; Peterson, second; Logan, shortstop; Oleson, third base; Heimark, right field; Garfield, center, and Sherman, left field. Of these, all except Garfield were new men this season. For Hamline the battery consisted of Lambert and Johnson, who traded places with each other as catcher and pitcher.

The Hamline men played a stiff game, did good work at the bat and succeeded in running scores two and three at a time. They outplayed the 'varsity easily.

The score by innings was as follows:

									R.	H.	E.
State U.....	2	0	5	0	0	1	0	1	0	— 9	
Hamline	5	5	0	0	0	4	0	1	*	—15	

Following the game, the Hamline contingent set up a howl of triumph. They were dangling their colors and giving their college yell. Suddenly Fuller, one of the fast runners of the university, appeared in their midst, captured the colors from an unsuspecting Hamline college man, and was at once lost in a rush across the campus, the Hamline men after him. He was too many for them, however, and easily escaped with the colors of the victorious team.

The two teams will play a second game during the season, when it is hoped the university will show up to better advantage.

THREE TEAMS TIED

In the Last Night's Game of Whist.

Three teams tied for the high score badge in the ninth game of the whist tournament, which was played last night. These were Bunn and Paine, Sperry and Weatherby and Sargent and O. H. Briggs. Following was the result:

North and South—	
Miller and Sanders	199
Gordon and Briggs, J. H.	204
Fiske and Countryman	205
Potter and Bixby	198
Buford and Zenzius	202
How and Ward	202
Carleton and Armstrong, J. H.	209
Taylor and Whellams	206
Sperry and Weatherby	212
Johnson and Vogel	198
Total	2,035
Average, 203½.	
East and West—	
Wright and Carson	182
Stoltze and Baker	186
Mulliken and Leish	183
Howes and Wedge	184
Williams and Armstrong, R. K.	185
Bunn and Paine	195
Clark and Whitman	181
Metcalf and Fetter	191
Wemott and Green	183
Sargent and Briggs, O. H.	195
Total	1,865
Average, 186½.	

Washington Summary.

WASHINGTON, April 22.—Race results: First race, six furlongs, Buckrene won, Volley second, Will Elliott third; time, 1:18 3-5. Second race, one-half mile, Buddha won, Arbuckle second, Aunt Sally third; time, 0:50 1-5. Third race, selling, five furlongs, Septour won, Tenderness second, Silk third; time, 1:02 3-5. Fourth race, one mile, Clarus won, Hurlingham second; time, 1:47 3-5. Fifth race, Virginia hurdle, mile and a half, War Bonnet won, Mrs. Chan second, Judge Morrow third; time, 3:00 2-5.

Results at Memphis.

MEMPHIS, Tenn., April 22.—Summary: First race, seven furlongs, Begue won, Albert S second, Plug third; time, 1:31. Second race, six furlongs, Katherine won, Crusader second, Bravo third; time, 1:17¾. Third race, Bramble stakes, five furlongs, Algod won, Goschen second, Boanerges third; time, 1:03¾. Fourth race, mile and an eighth, Marcel won, Robert Latta second, Little Tom third; time, 2:00. Fifth race, five furlongs, Galilee won, Mazeppa second, Lincoln third; time, 1:03¾. Sixth race, six furlongs, Sycamore won, Ben Naiad second, Astol Fina third; time, 1:17¼.

Newport Races.

CINCINNATI, April 22.—Summary: First race, six furlongs—Riverside Park won, Tippecanoe second, Northwestern third. Time, 1:16¾. Second race, half mile—Winsom won, Woodlawn second, Lady Keith third. Time, :49½. Third race, one mile and one-sixteenth—Basso won; Muskalonge second, Golden Crown third. Time, 1:48. Fourth race, six furlongs—Cashier won, Station T second, St. Shivelier third. Time, 1:16¾. Fifth race, seven furlongs—Jake Zimmerman won, Wirk second, The Banker third. Time, 1:28¼. Sixth race, six furlongs—Captain Drane won, Elizabert second, Tremor third. Time, 1:15½.

Cuticura WORKS Wonders

In curing torturing, disfiguring, humiliating humors of the Skin, Scalp, and Blood when all else fails.

Sold throughout the world. Price, CUTICURA, 50c.; SOAP, 25c.; RESOLVENT, 50c. and $1. POTTER DRUG AND CHEM. CORP., Sole Props., Boston.

"How to Cure Every Disfiguring Humor," free.

A Great Success.

The guessing contest at Howard, Farwell & Co.'s, 20, 22 and 24 West Fifth, continues to attract a large number of people, all hoping to win the new Franklin Piano. It only costs 10 cents for one interesting little book, worth two or three times this amount, which also entitles you to a guess on the number of a certain Fischer Piano (between 96,000 and 99,500).

Call for particulars or mail 12 cents for copy of book, sending the number you guess.

Building a Cycle Garden.

A cycle garden is being built on West Seventh street, opposite the old shot tower, where music, professional and amateur racing and temperance drinks will be the features during the summer months. A track is being built, and admittance will be confined to those holding membership tickets.

Another Billiard Tournament.

Another billiard contest will be played at the West hotel in Minneapolis Friday night between Billiter and Capen in fourteen-inch balk line. The contestants will play for the gold medal won by Capen in the last tournament. The odds will be 100 to 165, and Billiter expects to give Capen a hard run. Harrison will challenge the winner.

Children Cry for Pitcher's Castoria.

SOCIETY FAVORITES WED.

Pleasant Event at Winona—Bridal Trip East.

Special to the Globe.

WINONA, Minn., April 22.—One of the society weddings of the season took place in Winona this evening at half-past 7 o'clock at St. Paul's Episcopal church, Rev. E. P. Chittenden, the church rector, officiating. Miss Merigold, daughter of J. A. Merigold Sr., of the large dry goods firm of J. A. Merigold & Co., was married to C. M. Morse, secretary of the Marfield Elevator company. The church was filled with invited guests. After the wedding the bridal party and a few friends went to the home of the bride's parents, where an informal reception was held and refreshments served. At 11:17 the bride and groom departed on the Chicago & Milwaukee road for Chicago, from which point they will take an extended wedding trip, and after reside in this city, where the groom's business interests are centered. The bride was the recipient of many beautiful and elaborate presents of silverware, cut glass and other beautiful articles.

CORPSE ON THE TRACK.

Murder Suspected in a Duluth Case.

Special to the Globe.

DULUTH, Minn., April 2.—Sunday morning a St. Paul & Duluth engine cut in two a man named John Corey, who was lying on the tracks. There is now a well-defined suspicion that another murder has been added to the list, for it is believed that Corey was held up, robbed, slugged and laid across the track. The engineer says that he was sprawled out on the rails in a helpless manner, which indicated that he was dead or unconscious. Early in the morning he was seen with two men, and his sister says he had quite a sum of money on his person, not a cent of which was found on his dead body. There was a bruise on his head which could not have been caused by the engine. The two men who were with him have disappeared.

FIRST COUNT CORRECT.

Frazier Wins the Moorhead Mayoralty by Two Votes.

Special to the Globe.

MOORHEAD, Minn., April 22.—The commissioners appointed to recount the votes for mayor cast at the election in this city last month completed the work tonight. The result was a tally with former count, by which A. G. Lewis was defeated by S. Frazier by two votes.

CAPTURED COUNTERFEITERS.

Marshals Make a Raid on a Weston, Wis., Gang.

Special to the Globe.

DURAND, Wis., April 22.—A deputy United States marshal of St. Paul and City Marshal Walker, of this place, yesterday raided a gang of toughs in Weston, in Dunn county, arresting Cove Austin, charged with being one of the party who shoved the queer freely here last week. Two others are still at large. Austin was taken to Eau Claire for examination.

Negotiated Stolen Paper.

Special to the Globe.

MADISON, Wis., April 22.—The police of the city are looking for a man giving his name as Bert Brittain, who has disappeared. A few weeks ago Brittain formed an intimacy with a hard-working bookkeeper named John Grahn, employed by the Alexander Findley Oil company. The latter informed Brittain of his having saved $10,000, and this excited the stranger's cupidity, and yesterday, it is alleged, he visited Grahn's room and took a certificate of deposit which he found there for $10,000 and a gold watch. He negotiated the certificate, it is said, and left the city. Brittain was formerly employed as a bartender at the Hotel Van Etta.

MANLY VIGOR

ONCE MORE in harmony with the world, 2000 completely cured men are singing happy praises for the greatest, grandest and most successful cure for sexual weakness and lost vigor known to medical science. An account of this wonderful discovery, in book form, with references and proofs, will be sent to suffering men (sealed) free. Full manly vigor permanently restored. Failure impossible.

ERIE MEDICAL CO., BUFFALO, N.Y

WOMEN READ THIS!

My husband was a drunkard. I cured him in four weeks without his knowledge; will send receipt free. Address, with stamp,
MRS. STELLA LYLE,
Lock Box 121,
Grand Rapids, Mich.

Have You Seen

the new POZZONI PUFF BOX? It is given free with each box of Powder. Ask for it.

Schuneman & Evans

GIGANTIC SALE OF CLOTHING!

We purchased at a low price the entire stock of Boys' and Children's Clothing from the well-known manufacturers, BECKER, MAYER & CO. The entire lot will go on sale This Morning. Further comment is unnecessary. The following letter will tell the bargain story:

A. W. BECKER.
H. L. MAYER.

Becker, Mayer & Co.

JOE MAYER,
H. B. HELLMAN.

Manufacturers of Youths' and Juvenile Clothing.

216-218 VAN BUREN STREET.
CHICAGO, April 17th, 1896.

MESSRS. SCHUNEMAN & EVANS, ST. PAUL, MINN.

Gentlemen:—After careful consideration we have decided to accept your offer for our stock of Boys' and Children's Clothing, including our famous Viking Suits, and ship you today, via C. & G. W. R. R. It is seldom, if ever, that such high-class clothing is sacrificed, and no doubt the extreme low prices will be greatly appreciated by the clothing-buying public of St. Paul and vicinity. It is simply a case of our loss and your gain. Very truly yours,
BECKER, MAYER & CO.

The above purchase consists of over two thousand Suits. We divide them into three Lots:——

Lot 1—Boys' Knee-Pant Suits, Twenty Different Patterns—
All-wool Cheviots and Cassimeres, worth $3.00 and $3.50, Sale Price until all are sold..... $1.98

Lot 2—Boys' Knee-Pant Suits, Thirty Different Patterns—
High-Grade Cassimeres and Cheviots, strictly all-wool, worth $4.00 and $5.00. Our Price until all are sold..... $2.98

Lot 3—Boys' Knee-Pant Suits, Sixty Different Patterns—
Including Clay Worsteds, Slater Tricots, and Washington Cheviots; we also put in this lot some of our regular $5.50 and $6.00 lines and our S. & E. Combination Suit; not one in the lot worth less than $5.50 and many worth $8.00 All at $3.98

Young Men's Suits.

Our entire stock of Long-Pant Suits go in these three lots:

Lot 1—Young Men's Suits—
Single or Double-breasted, long pants, ages 13 to 19 years, made of all-wool Cheviots, Cassimeres and Tweeds; worth up to $8.00. Sale Price..... $4.75

Lot 2—Young Men's Suits—
Single or Double-breasted, long pants, sizes 13 to 19 years, strictly all-wool, high-grade Cheviots, Cassimeres and Tweeds, worth up to $12. Our price until sold $6.75

Lot 3—Young Men's Suits—
Finest Imported and Domestic Cassimeres, Cheviots, Homespuns and Worsteds, worth from $12.00 to $18.00. Price until sold..... $9.75

ALLAN'S BAD FALL

IT ADDED SOME EXCITEMENT TO LAST NIGHT'S BICYCLE RACING.

MISS BALDWIN NOW LEADS.

SHE TOOK THE FIRST POSITION A MINUTE BEFORE THE END.

PACE TOO HOT FOR MISS ALLAN,

But Her Injuries Are Not Thought to Be Serious—May Be Internal, However—

Miss Baldwin is now the leader in the six-night bicycle race at the auditorium, the result of a lively brush in the last five minutes last night, which set a pace too hot for any of the others to follow, and sent May Allan into the ropes in a vain effort to keep up. Just after the last five minutes of the race had begun, Miss Baldwin, who had been content to trail Farnsworth and Allan during the rest of the evening, led out a little, and by a magnificent spurt went up ahead of the bunch. Farnsworth followed closely, and the speed was cut down from a 3 minute gait to a 2:40 clip. Miss Allan was bravely trying to keep it up, but she had set the pace all the evening, and was unable to keep it up. Turning down the Ninth street side of the track she lost control of her wheel and it went dangerously near the top of the track. The rider tried to recover her position, but the effort was futile, and she went up in a heap against one of the main supporting posts of the gallery, while her wheel rattled down to the lower side of the dished track. For a moment the leaders slackened their pace, but the spectators, with the spirit that inspired the old coliseum, yelled, "Go on, go on." The wheel was removed and the riders went on. The men at the ringside carried Miss Allan down into the ring, and the people again turned their attention to the terrific burst of speed which Misses Baldwin and Farnsworth were exhibiting. The fair Helen had all the best of it, and the way her wheel sped along was a lesson in cycling to all who saw it, but more particularly to the Minneapolis girl, who strained every nerve, but accomplished nothing. Now her wheel would catch for a moment the chord of Miss Baldwin's rear wheel, but it would only be for a moment, and then the California girl would pull ahead so that a bit of clear air would show between the wheels.

Utterly heedless of the accident that had befallen their companion, these two cut those sharp corners with the intrepidity of desperation. Miss Baldwin had announced last night was the night that she was going to prove that she had been misled the previous nights by the signals, while Miss Farnsworth was inspired by the impending danger to her hard fought-for laurels of the two previous nights. It was a battle to the death, and Farnsworth went down, for the night at least, although Baldwin had but a foot or so lead when they passed the tape at the finish.

Miss Allan, on account of her fall, was allowed four laps, so that she only loses one lap, the other riders making five after she had fallen. Being one lap behind at the start last night, she is accordingly two laps behind now. The score at the finish was as follows:

Miss Baldwin	113.14
Miss Farnsworth	113.14
Miss Allan	113.12
Miss Peterson	113.8
Miss Hokenson	112.5

Misses Baldwin and Allan were without their numbers last night. This was bad for the spectators.

Miss Baldwin had doffed her blue suit and appeared in white knickerbockers below her sweater.

Miss Hokenson also had a change of costume.

When the leaders began to spurt, the rest of the bunch were not in it.

Miss Allan's injuries are not thought to be serious, although it is possible that she has sustained internal injuries. A cursory examination following the accident revealed no broken bones, although the young woman complained of a pain in her side, and it is feared one of her ribs may be broken, in which event she will not be able to race tonight.

TURNOUT OF CYCLISTS.

An Attractive Event Scheduled for Next Sunday.

A repetition of the wheeling turnout on Park avenue, Minneapolis, last Sunday, will be seen next Sunday, and St. Paul will be represented by possibly 1,000 bicyclists. Those who will take part, and it seems every one is invited, will meet at 2 o'clock Sunday afternoon at Summit and Selby avenue. They will be met by a delegation of Minneapolis wheelmen at the Marshall avenue bridge at 3 o'clock. At the turnout last Sunday there were hundreds of wheels of every conceivable make, hundreds of young women in all possible and impossible costumes—there were specimens of that extinct quadruped, the horse, attached to vehicles that rattled and bumped in awful contrast to the smooth, easy motion of the silent bike—and on the pavements there was the greatest bonnet show ever put up on a spring afternoon in that part of the country. The wheeling brigade is not satisfied. There is a possibility of a much greater demonstration, and it will become a reality next Sunday.

E. Bouquet, of this city, with a wide acquaintance and a club membership, has notified the Minneapolis clubs that he will conduct to that city next Sunday afternoon 1,000 St. Paul wheelmen and wheelwomen, with object of indicating to that floury community how the St. Paul wheeling contingent can turn out when it wants to.

FOOTBALL MEN MEET.

St. Paul Reorganized for the Coming Season.

The St. Paul football team was reorganized last night at a meeting held last night at the Windsor hotel. Officers were elected as follows: President, D. H. McLean; vice president, S. L. Titus; captain, W. D. Stewart; vice captain, George R. Hart; secretary and treasurer, C. A. Stewart; executive committee, W. D. Stewart, A. McCulloch and J. B. Darling; delegate to the meeting of the association to be held in Minneapolis, W. D. Stewart; representatives to the Northwestern Football association, George Hart, J. B. Darling and J. Kamira.

It was decided to request W. A. Kerr, of Minneapolis, who holds possession of the championship cup of the association, to call a meeting of the association in Minneapolis in the near future at which arrangements are to be made for the championship series of games. Thus far St. Paul, Minneapolis, Duluth and Superior are the only teams in the association, but others are expected to join shortly.

To the executive committee was referred the matter of looking after the grounds, paraphernalia, etc. For a uniform, maroon shirts and blue knickers, with stockings, were decided upon. The membership fee was placed at $1. Tuesday, Thursday and Saturday were selected as practice nights, the hour of meeting being 4:30 on the first two and 5:30 on Saturday. The next meeting will be held Saturday evening next.

TWO YEARS GIVEN

SENATE DECIDES TO AID SECTARIAN SCHOOLS THAT LENGTH OF TIME.

COCKRELL AMENDMENT GOES.

VEXED QUESTION DISPOSED OF IN THE SENATE BY A COMPROMISE.

MINNESOTA DELEGATION DIVIDED.

Nelson Voted for the Amendment and Davis Was Recorded in the Negative.

WASHINGTON, April 22.—The senate today disposed of the sectarian school question by adopting a compromise, framed by Senator Cockrell, of Missouri. The Indian bill, as it came from the house, provided "that no money herein appropriated shall be paid for education in sectarian schools." This provision is stricken out by the Cockrell amendment as adopted, and it is declared to be the settled policy of the government to make no appropriations for sectarian schools after July 1, 1898, thus giving two years for the abandonment of sectarian schools, instead of an immediate abandonment. The amendment was adopted by the decisive vote of 38 to 24. The Indian bill was not completed when the senate adjourned. During the day a bill was passed providing for government regulation of excursion fleets attending regattas; also the resolution calling for information as to the arrest of Bishop Diaz, in Cuba. The president's veto of two pension bills brought out some criticism from the chairman of the committee on pensions, Mr. Callinger, but no action was taken beyond referring them.

When consideration of the Indian appropriation bill was resumed, Mr. Cockrell spoke in support of his amendment. Mr. Allen (Pop., Neb.) deprecated sectarian bigotry. He said he was the son of a Protestant minister, but this did not lead him to approve of any proscription based on religious associations. Mr. Allen spoke of the great work of the Catholic church. Mr. Peffer (Pop., Kan.) expressed astonishment, that with hundreds of denominations existing, some senators sought to pick out one denomination for eulogy. The vote was then taken on the Cockrell amendment, and resulted in the adoption of the amendment, 38—24. The detailed vote is as follows:

Yeas—Republicans, Carter, Chandler, Elkins, Hansbrough, Hawley, McMillan, Mantle, Nelson, Pettigrew, Sewell, Sherman, 11; Democrats, Bacon, Bate, Blackburn, Brice, Caffrey, Chilton, Cockrell, Faulkner, Gibson, Gordon, Gray, Hill, Jones (Ark.), Martin, Mills, Mitchell (Wis.), Palmer, Roach, Smith, Turpie, Vest, Vilas, Walthall and White, 25; Populists, Allen, Kyle, 2; total, 38.

Nays—Republicans, Allison, Brown, Burrows, Cannon, Clark, Cullom, Davis, Dubois, Frye, Gallinger, Gear, Lodge, McBride, Mitchell (Or), Perkins, Platt, Shoup, Squire, Teller, Warren, 21; Democrat, George, 1; Populists, Peffer, Stewart, 2; total, 24.

The distribution of the Cherokee money and the extension of the service of the Dawes commission occasioned a lengthy debate, and final action was not reached.

PICKLER'S PENSION BILL.

Its Consideration Entered Upon by the House.

WASHINGTON, April 22.—The house today entered upon the consideration of the general pension bill, reported from the invalid pension committee. It amends the existing pension laws in some very important respects. Before the pension bill was taken up Mr. Goodwin (Pop.) was seated in place of Mr. Cobb (Dem.), from the fifth Alabama district.

On motion of Mr. Cockrell (Dem., Tex.) a bill was passed to organize the territory heretofore known as Greer county, Tex., (decided by the supreme court to be a part of Oklahoma) as Greer county, Oklahoma. Bills were also passed donating condemned cannon to the Soldiers' Monument association of Chicago. Mr. Pickler then called up his general pension bill. Mr. Pickler made an extended speech in support of the measure. It added, he said, no new classes of pensioners to the rolls, but only liberalized existing laws and neutralizations and practices of the department. He criticised the administration severely. He spoke for three hours. At the conclusion of his remarks, the house adjourned.

MONEY FOR CARRIERS.

Effort to Be Made to Settle Minnesota Claims at Once.

Special to the Globe.

WASHINGTON, April 22.—It is possible that provision will be made at this session of congress for the payment of claims of St. Paul and Minneapolis letter carriers for extra pay on account of work over time. Before leaving for home today, Congressman Kiefer called at the court of claims and urged immediate action in the transmissal of the awards of the court in favor of the letter carriers in Minnesota cities. He was informed that the necessary documents will be sent to congress tomorrow. There are claims in St. Paul aggregating about $25,000, and in Minneapolis the same amount. A number of Winona carriers also have claims for extra pay amounting to about $4,000. Duluth claims amount to $7,400. It is the intention of the Minnesota delegation to have the necessary provision for the payment of the claims inserted in the general deficiency bill, which has just been sent to the senate. Senators Davis and Nelson will no doubt, be able to accomplish the desired result, and if they do, the Minnesota members will endeavor to have the provision retained when the bill is returned to the house.

Tawney's Cheese Bill.

WASHINGTON, April 22.—The senate committee on agriculture today agreed to report the filled cheese bill as it passed the house, with a recommendation that it be referred to the finance committee, on the ground that it is a financial bill.

JACKSON'S TRIAL.

Two Lines of Defense Intimated by Cross-Examination.

CINCINNATI, O., April 22.—The trial of Scott Jackson, charged with murdering Pearl Bryan, moved in a gallop today. Six witnesses were examined in the forenoon and two in the afternoon. The purpose of the examination in the forenoon was to establish the identity of the headless body found near Fort Thomas as that of Pearl Bryan's, and to prove that she was murdered at the very spot where she was found. In the afternoon the defense by cross-examination intimated two lines of defense—one that the body was killed by some drugs several hours before it was beheaded; the other that all confessions of Jackson were made under durance, were not voluntary and will be incompetent as evidence.

New Officers for Wabasha.

Special to the Globe.

WABASHA, Minn., April 22.—The new city council held its first meting last night and appointed the following officers: Marshal, James McCarty; nightwatch, E. O. Hurd; city attorney, J. W. Steel; lamplighter, Charles Hugely. A proposition to increase the police force was defeated.

DIAZ CAN GO.

He Will Be Released If He Will Leave Cuba.

HAVANA, April 22.—Capt. Gen. Weyler, it became known this afternoon, has decided to release Rev. Albert Diaz, the American Baptist missionary, and his brother Alfred from custody, on condition that they will immediately leave Cuba.

The following letter has been received from Gen. Enrique Colazzo, who recently left Tampa City on an expedition to Cuba: "La Coronela, Gardenas, April 2, 1896.—I have been more than agreeably surprised since my arrival here. No one outside of the island can imagine the magnitude or power of the revolution. The power of the Spanish government does not extend beyond the ground that their soldiers occupy, and they only occupy forts, where they live, well entrenched, and cities which they hold."

WISCONSIN APPORTIONMENT.

An Effort Will Be Made to Set the Law Aside.

MILWAUKEE, Wis., April 22.—A petition has been prepared and will be submitted to the supreme court in a few days, asking that the Republican senatorial and assembly reapportionment act be set aside. The grounds alleged are unconstitutionality of the special legislative session in February last and the unconstitutionality of the act itself.

Active Lumber Market.

Special to the Globe.

DULUTH, April 22.—There is considerable life in the lumber market here, and within two days 7,000,000 feet have been sold to Eastern parties for shipment by lake. This makes about 100,000,000 feet sold to go by lake, as against 30,000,000 feet at this time last year.

THE BUSY WORLD.

Walter B. Yost, of Cincinnati, is at the Hotel Ryan.

Henry S. Mahon, of Duluth, is staying at the Ryan.

W. H. Cutting, of Buffalo, is a guest of the Clarendon.

Thomas Meiland, of Shakopee, is staying at the Clarendon.

N. Beckrich, of Detroit, registered yesterday at the Ryan.

E. S. Wheeler, of Chicago, arrived yesterday at the Windsor.

Louis M. Park, of New York, is a guest at the Hotel Metropolitan.

C. C. Haupt, of Fergus Falls, registered yesterday at the Merchants' hotel.

Alex Fiddes, of Jackson, was among yesterday's arrivals at the Clarendon.

George H. Brewlein, of Washington, D. C., is registered at the Hotel Metropolitan.

John T. Johnson, of Fergus Falls, was on the list of Windsor arrivals yesterday.

Among yesterday's arrivals at the Merchants' was E. C. Kennedy, of Superior, Wis.

Among the arrivals at the Windsor hotel yesterday was David T. Calhoun, of St. Cloud.

The Finest Cake

In the World is made with

Horsford's Baking Powder.

Use one-third less quantity than other powders require and the Cake will be remarkably light, of fine texture, and will retain its fresh condition longer than when any other powder is used.