WON BY ASSIGNEE

THE FAVORITE BEATEN IN THE INAUGURAL HANDICAP AT ST. LOUIS.

BUCK MASSIE IN SECOND,

CARRIED THE MONEY OF THE CROWD, BUT BEATEN BY A NOSE.

TEN THOUSAND PEOPLE PRESENT.

Track Record Lowered by the Winner of the Big Event of the Opening Day.

ST. LOUIS, May 9.—Ten thousand people attended the opening day's races at the spring meeting of the Fair association. Big fields and a fast track combined to make the event a notable one. There were six events on the card, the most important being the Inaugural, a handicap sweepstakes for three-year-olds and upwards, valued at $2,500. The race was for one mile, and the track record for that distance was lowered one-fourth of a second, to 1:40. There were seven starters, and after forty-five minutes at the post they got off in good shape in this order: Forget, Assignee, Magnet, Urania, Schiller, Linda and Buck Massie. The latter was the favorite, and soon went to the front. They finished almost in a bunch, with Assignee in the lead. Buck Massie was just a nose behind, leading Urania by a head. Magnet came fourth, a length behind, with the remaining ones strung out.

In the third race Larry Kavanaugh fell at the quarter post, throwing his jockey and injuring himself so badly that he had to be shot. Taber, who was up, was not hurt. Twenty-two books were made. After the Inaugural was run, the Boston club, which sold heavily on Assignee welched, and the Fair association reimbursed the winners.

Three favorites and three second choices won. John J. Carter and Joseph Murphy acted as judges, while Kit Chinn officiated as starter. Summaries: First race, four furlongs, Tippecanoe won, Kruna second, Ashley third; time, :50. Second race, one mile, Jane won, Braw Scot second, Chiswell third; time, 1:42½. Third race, six furlongs, Albert S won, Hibernia Queen second, Mercury third; time 1:16. Fourth race, Inaugural handicap, one mile, Assignee, 104, T. Murphy, 3 to 1, won; Buck Massie, 121, Thorpe, 2 to 1, second; Urania, 108, Martin, 3 to 1, third; time, 1:40. Fifth race, five and a half furlongs, Tradition won, Sallie Cliquot second, Pinkey Potter third; time, 1:08. Sixth race, six furlongs, Neutral won, Nellie Smith second, Fasig third; time, 1:15.

New York Races.

NEW YORK, May 9.—Summaries: First race, one mile—Septour won, Chugnut second, Beau Ideal third. Time, 1:44½. Second race, half-mile, selling—Rifle won, Phaedra second, Bird of Freedom third. Time, 1:43¼. Third race, one mile, selling—Charade won, Captain T second, Buckeye third. Time, 1:43¼. Fourth race, one-half mile—Katie W won, Nana T second, Sparkler third. Time, :50½. Fifth race, six furlongs, selling—Mrs. Stuart won, Volley second, Merry Duke third. Time, 1:15½.

Louisville Races.

LOUISVILLE, Ky., May 9.—Summaries: First race, six furlongs—Caesar won, Rondo second, Sligo third. Time, 1:14. Second race, one mile—Loki won, Jake Zimmerman second, Ben Holiday third. Time, 1:40. Third race, four and a half furlongs—Abe Furst won, Boanerges second, Zolo third. Time, :55½. Fourth race, four furlongs—Rosinato won, Princess Teck second, Gorinda third. Time, :40½.

CANINES TAKE THE PRIZES.

Minneapolis Winner in the Big Event of the Coursing Meet.

The fleet red dog Minneapolis, owned by N. P. Whiting, of Minneapolis, won the main event, the Minneapolis stakes, at the closing day's coursing yesterday. Chartist, a full brother of Minneapolis, takes the second money, and Crooked Jim and Lucian Swift take third and fourth. Bruno, owned by J. J. Duffield, Garden City, Minn., takes the Minnesota stakes, with Sigenok second and Sport Schroeder and Frances Cleveland third and fourth money. The consolation stake was divided between Lucian Swift and Caliph, as both were too hard worked to run off.

The coursing closed very successfully, although the attendance was not enough to save the expenses. The Minneapolis stakes closed with Crooked Jim and Chartist matched, and Minneapolis to run a bye. Chartist won handily from Jim, although the crooked one made a fine run up. Minneapolis ran a bye with Rochester, a little brother, whom Mr. Whiting is keeping for the Waterloo. Rochester ran five points to Minneapolis' two, but the course went necessarily to Minneapolis. Rochester will be a dangerous one to beat when he comes out strong.

The final between Minneapolis and Chartist was the very prettiest course of the whole meeting. Chartist, who is a full brother to Minneapolis, ran away at the run up, but the clever work of the Minneapolis owned dog told in the end, and the judge gave the decision to Minneapolis, who secured the kill.

The finish of the Minnesota stakes was hard run, and one undecided course had to be run over. Sigenok beat Sport Schroeder, although the decision was close, and Bruno beat out the Wayzata dog, Frances Cleveland, after being beaten in the run up. Sigenok and Bruno then ran an undecided after a rather tame jack, but in the next course there was little doubt of the better running of Bruno, who downed the jack in close home.

An event of interest was the consolation stake, in which Ino and Revolt led off, Revolt outrunning and outworking her rival easily. Caliph won a course from White Stocking, one of the best of the day, and then Lucien Swift beat out Lady Nisterton, although the latter killed the jack and there was a question as to the points. Minnehaha ran a runaway race with Cactus, and then came the run off. Revolt had her usual bad luck. She should have run against Caliph, but as the same owner owned Lucian and Minnehaha, Revolt had to tackle Lucien while he was fresh. The course was a hot one, Lucien making the points at the lead, but the black outpointing him at every turn down the field, after she began to work. Lucien was given the decision, although the jack got away. Minnehaha won handily from Caliph, although it was a good run after a fleet jack.

The crowd was looking for great sport between Lucien and Caliph, as both were working well and were extra fast, but the owners thought they had been given enough work, and agreed to divide the purse. Then the crowd was given some amusement. Minneapolis, a dog owned by Mrs. Boomhower, of Wayzata, went against Sliver, who was shut out the first day, and she made a good run, beating Sliver out of breath. Then Tom Gallagher wanted another try with Maj. McKinley and Boundless. They were pitted against each other, and instead of being slipped, were held over the exit from the pen. They caught a smell of the jack as he whisked by, and then were turned loose two feet away. Boundless had a few inches of sporting proclivities in him, and chased for about a block before he gave it up, but the Major went right after the ham sandwich in the stand.

The next coursing meet will be held at Iowa City.

Won by De Oro.

PITTSBURG, Pa., May 9.—The Clearwater-De Oro match for the pool championship of the world and a purse of $1,000 was ended tonight, resulting in a victory for De Oro. Score for the three nights: De Oro—203, 205, 189; Clearwater—203, 177, 164.

Americus Unplaced.

LONDON, May 9.—Richard Crocker's Americus was among the fifteen horses which started today in the race for the Jubilee stakes at Kempton Park. Americus was not placed. Victor Wild won. Kitcock was second, and The Lombard third. The betting was, previous to the start, 5 to 1 against Victor Wild, 100 to 7 against Kitcock, 9 to 2 against The Lombard and 33 to 1 against Americus.

BEN BRUSH, WHO CAPTURED THE GREAT KENTUCKY DERBY.

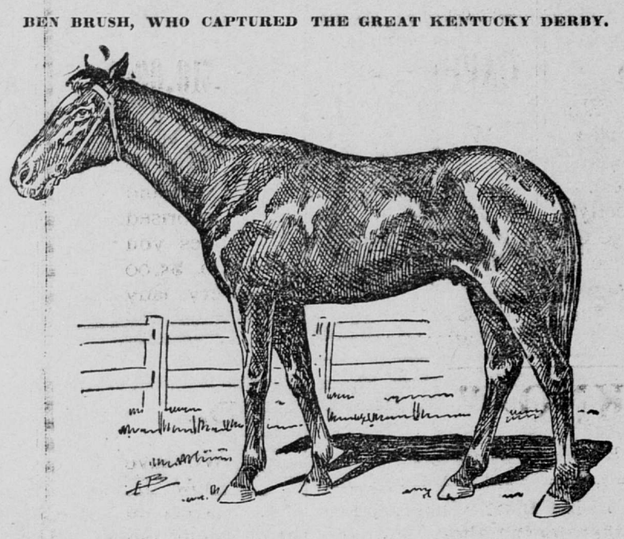

Ben Brush's first start as a two-year-old was in the Emerald stakes at Cincinnati on July 9, and he defeated Ramiro, Ben Halliday, Sir Vassar and Semper Ego, with top weight up. In the Diamond stakes, at the same place, he won from Ben Eder and Prince Lief, The Dragon and Sir Vassar. At Coney Island he met his first defeat in an all-aged sweepstakes, but went out and won the handicap sweep for the youngesters, running five furlongs in 1:00 2-5. Requital gave him his first defeat as a two-year-old, and that, too, with five more pounds up. In the great Eastern, Ben Brush finished eighth, but in the Holly handicap, at Brooklyn, he turned the tables on Crescendo; then gave Crescendo, Handspring and Hazlet a beating in the Prospect stakes. In all he won ten races as a two-year-old. Michael Dwyer bought the colt along early in the season and thinks very well of him.

BICYCLE WEATHER

AND BICYCLES TO GO WITH IT.

Intending purchasers, don't delay, but come in and examine the most complete line in the city for we know we can please you, both as to TERMS and PRICES. Our lines all true and tried, and each standard in its class. . . . .

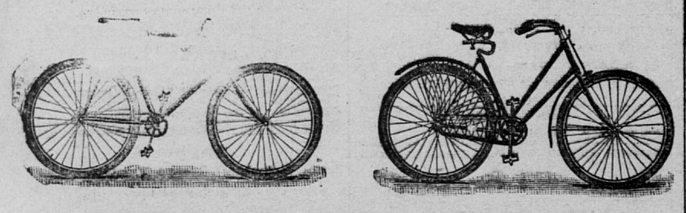

CLEVELAND, Swell Special. **STERLING,** Built Like a Watch.
MONARCH and **DEFIANCE LINES,** $40.00, $50.00, $60.00, $75.00, $100.00.
EAGLE, Wood or Aluminum Rims, $75.00, $100.00.
RELAY, Visible Bearings, $85.00, compares with many $100.00 Wheels.
ABBOTT ROADSTER, a World-Beater at $45.00; guaranteed for one year.

Free Riding School to Intending Purchasers.

Our Repair Department turns out first-class work only, and our prices are reasonable. Try us.

ST. PAUL CYCLE CO. 324 Wabasha Street, ST. PAUL, - - - - - - - - MINN.

Minneapolis Cycle Co. 13 Fourth Street S., MINNEAPOLIS, - - - - - - MINN.

BIG CYCLE PARADE

TODAY ST. PAUL WHEELMEN WILL PAY A VISIT TO MINNEAPOLIS.

THE STREETS WIDE ENOUGH

FOR EVERYBODY WHO RIDES A WHEEL AND CARES TO GO ALONG.

START FROM SELBY AND SUMMIT.

Flour City Riders Will Meet the Big Brigade at Marshall Avenue Bridge.

After two weeks of postponement on account of rainy weather and bad roads, the big bicycle parade to Minneapolis today bids fair to eclipse any similar event that has ever taken place in the Northwest. The person who sees the start and doesn't own a wheel will feel sorry about it all summer. Mr. Bouquet has been active in stirring up interest, and the result is it is expected that 1,000 St. Paul cyclists will rendezvous at Summit and Selby avenues this afternoon. The route will be out Summit avenue to Marshall, thence to Lake street, where the St. Paul brigade will be met by a large number of Minneapolis riders, most likely as large a band as St. Paul will send over. The meeting will occur at the Lake street bridge, and the Minneapolis division will escort the visitors to Park avenue, where a big parade will be held, that will discount the exhibition of last Sunday.

Almost all the young men and women will take part in the parade, and as there are certain simple evolutions, such as the serpentine movement, the criss-cross and so on, that require no particular study, but are simply a matter of follow your leader, the leaders of the parade believe they will be able to furnish a spectacular show well worth going out to witness.

After the promenade on Park, the visiting wheelmen and wheelwomen will be escorted about the city by the Minneapolis riders. The programme is not contingent on the weather conditions. If rain should happen to fall the parade will take place just the same.

It has been arranged that next Sunday the Minneapolis wheelmen will turn out 2,500 strong and invade St. Paul. This interchange of cycling courtesy is going to do away, eventually, with the old-time jealousy between the towns. It will be a great turnout, as well for those who simply see it as those who take part.

We'll let "Columbia" lead the band,
In deference to our Native Land.

Equity here, reigns quite supreme,
"Liberty's" place by the "Elgin Queen's"—
"Duke" and "Duchess" with a vim,
Try to keep pace with "The Crimson Rim,"
It does not raise "Napoleon's" ire,
To rank side by side with "Barnes' White Flyer."

But it does make him feel quite ready to bellow,
To see "Josephine" "stand in" with "The Yellow Fellow."

The "Rambler" and "Crawford" are hard to beat,
And the "Spalding," I'm sure, takes no back seat.

"Ben Hur," with the chariot race not content—
Must now take his place with "The Orient."
"The Falcon," "The Smalley," a hundred more,
To mention them all is a terrible bore.
They'll all be in line today.

SAN JOSE MEET.

A Fast Paced Mile Was Made by Edwards.

SAN JOSE, Cal., May 9.—The national circuit bicycle meet, under the auspices of the Garden City club, brought together about 8,000 people this afternoon and a larger gathering of noted riders than had ever before appeared at a bicycle meet. The weather was pleasant and the number of starters was large. The mile novice was won by Curtis in 2:27 2-5; two-thirds of a mile, professional, Edwads, 1:28 3-5; two-thirds of a mile, handicap, amateur, J. R. Wing,, 1:26 2-5; one mile handicap, professional, McFarland, 2:20 2-5; one mile, paced, amateur, H. Downing, 2:24 4-5. Edwards, paced by a sextuplet, made a mile in 2:03 3-5.

ONE WORLD'S RECORD.

It Was Broken at the Cincinnati Cycle Tournament.

CINCINNATI, O., May 9.—Eight events were run at the Chester Park Inaugural tournament today. One world's record was broken. Principal professional results: One mile, Tom Cooper, Detroit, 2:23; one mile handicap, J. W. Coburn, St. Louis, 2:08; one mile, local professionals, A. N. French, 2:25; two-thirds of a mile, open, professional, Tom Cooper, Detroit, 1:25; breaking world's record of 1:25 2-5 by McFarland. An exhibition mile by H. B. Allen, of Syracuse, was made in 1:57.

CORNELL DOWNED.

Not a Match for Pennsylvania in Field Athletics.

ITHACA, N. Y., May 9.—The third annual championship games between the athletic teams of Cornell and the University of Pennsylvania were held this afternoon. The result was a victory for Pennsylvania, although Cornell's showing was better than ever before against the Quakers. In sprinting Cornell was more than a match for Pennsylvania, but the latter outclassed the Ithacans in all field events and bicycling. Two Cornell records were broken, that for the 220-yard dash being lowered by one-fifth of a second, and that for the 220-yard hurdle by three fifths of a second. Cornell was disappointed in the bicycle events, as it was expected that Alexander, late of Leland Stanford university, would have it all his own way. Pennsylvania made 73 points, Cornell 53. Negotiations are pending between Cornell and the University of Michigan for a joint meet.

PRINCETON GAMES.

The Track Hammer Throwing Record Broken.

PRINCETON, N. J., May 9.—The annual open handicap games of the Princeton Track association were held today. One hundred and twenty-three athletes were entered, including many from rival colleges. In the one mile bicycle race a collision occurred, five of the riders being thrown violently. Williams, of Columbia, was seriously injured. Schmalthorst broke the Princeton hammer record. Summary: Hundred yards dash, Derr, Princeton, 10 1-5; hurdle race, 120 yards, Roger, N. J. A. C., 17 2-5; one mile walk, Harish, Swarthmore, 7:36; quarter mile, Halloway, Haverford, 49 4-5; one mile run, Lang, Princeton, 4:33 4-5; throwing sixteen-pound hammer, Schmalthorst, Princeton, 113 feet 6 inches.

International Yacht Race.

DETROIT, Mich., May 9.—The International yacht race between the Veticedor, of Chicago, and the Toronto yacht, built on the Clyde, will be held at Toledo, off Turtle island, August 24, 25 and 26.

Crookston Cyclists Organize.

Special to the Globe.

CROOKSTON, May 9.—An enthusiastic wheelmen's meeting was held here last night, and a club formed. The summer's sport laid out by the members includes long-distance runs, speed trials on a quarter mile track which will be built, a full-fledged tournament in July, and numerous picnic trips awheel to the shady groves which line the river above and below the city. W. E. McKenzie is the president of the new club, A. E. Fontain vice president, B. F. Haris secretary, John R. Kinnon treasurer, and J. F. Hawkins, E. W. Wilson, A. R. Fuller and B. B. Strawbridge are the directors. The membership will reach 200 before the end of the season.

MUNYON.

People Who Have Been Cured Do Not Hesitate to

SPEAK GRATEFUL WORDS

In Praise of Munyon's Improved Homoeopathic Remedies.

TO CURE SICK PEOPLE

Is the Aim of This, the Greatest Medical Institution in the World, and Thousands of Testimonials From Every Part of the United States Attest the Great Value of These Remedies.

Mr. A. E. Sielaff, 105 West Water street, Milwaukee, Wis., says: "For a number of years I was afflicted with rheumatism, which caused much pain and suffering. My attention was drawn to Munyon's Remedy. One bottle cured me. I found total relief within 24 hours and have not noticed any stiffness of the limbs nor pains since. It is indeed a remarkable cure."

Munyon's Rheumatism Cure seldom fails to relieve in one to three hours, and cures in a few days. Price 25c.

Munyon's Dyspepsia Cure positively cures all forms of indigestion and stomach trouble. Price, 25c.

Munyon's Cold Cure prevents pneumonia and breaks up a cold in a few hours. Price, 25c.

Munyon's Cough Cure stops coughs, night sweats, allays soreness, and speedily heals the lungs. Price, 25c.

Munyon's Kidney Cure speedily cures pains in the back, loins or groins and all forms of kidney disease. Price, 25c.

Munyon's Pile Ointment positively cures all forms of piles. Price, 25c.

Munyon's Headache Cure stops headache in three minutes. Price, 25 cents.

Munyon's Blood Cure eradicates all impurities of the blood. Price, 25c.

Munyon's Female Remedies are a boon to all women.

Munyon's Asthma Remedies relieve in 3 minutes and cure permanently. Price, $1.

Munyon's Catarrh Remedies never fail. The Catarrh Cure—price 25c.—eradicates the disease from the system, and the Catarrh Tablets—price 25c.—cleanse and heal the parts.

Munyon's Nerve Cure is a wonderful nerve tonic. Price, 25c.

A separate cure for each disease. At all druggists, mostly 25c. a vial.

Personal letters to Prof. Munyon, 1505 Arch street, Philadelphia, Pa., answered with free medical advice for any disease.

SLAVIN HOME.

Will Fight Peter Maher in Two Weeks' Time.

NEW YORK, May 9.—Frank Slavin, the pugilist, arrived today on board the steamer Paris, from Southampton. Slavin, who is to meet Peter Maher at the Eureka Athletic club, Long Island City, two weeks hence, was met at the pier by Tom O'Rourke, Sam Austin and a crowd of sports. He never looked better in his life. He weighs about 200 pounds, but says that he will go into training at once at Oceanic, N. J., and will get down to 180 pounds before he enters the ring. He also said that he was anxious to make arrangements to fight either Corbett or Fitzsimmons.

'TONKA REGATTA JULY 24.

Proxies Set the Date at a Meeting in Duluth.

DULUTH, Minn., May 9.—The Minnesota and Winnipeg Amateur Rowing association meeting was held here this morning. Messrs. W. C. Sargent and George Gibson, of Duluth, were the only persons present, and they held proxies from all the other clubs. The only business was the fixing of the date of the Minnetonka regatta for Friday and Saturday, July 24 and 25.

Knabe Square Piano, refinished and in good order, $50.00.
Holmes Square Piano, refinished and in good order, $75.00.
Decker Bros. Square Piano, refinished and in good order, $90.00.
Hazelton Square Piano, refinished and in good order, $100.00.
Steinway Square Piano, excellent, $125.00.
Terms, $5.00 per month.
For bargains and everything in the music line, see W. J. Dyer & Bro., 21-23 West Fifth street.

Bowlins Scores This Week.

On Weiler & Son's alleys:

The Interurbans—P. Fisher, 130; J. Kyll, 147; George Hannes, 164; A. Kampmann, 153; W. Weiler, 182; J. Yost, 206; P. Hermes, 197; W. Gordon, 130; W. Napier, 189; W. Peffer, 154; C. Gerber, 232.

George Hannes, of the Interurban Bowling club, made the phenomenal score of 278 pins Friday evening last, for which Mr. Weiler offered a Gordon hat for a higher score than 268 pins, made by Mr. Yost. His score by frames was: 18, 20, 30, 30, 30, 30, 30, 30, 30, 30—278.

Kalamazoo, Mich., is famous for celery—also as the home of Thos. Slater, whose advertisement appears on page 21.

Poughkeepsie Chosen.

NEW YORK, May 9.—Poughkeepsie has been selected as the place where the big intercollegiate boat race will be rowed. This was decided upon tonight at a meeting of the committee from the colleges, which was held at University Athletic club.

Bout a Draw.

NEW YORK, May 9.—Stanton Abbott, of England, and Jack Burke, of Brooklyn, fought a bout at the Bridge Athletic club in South Brooklyn tonight. After six rounds of hard fighting the referee declared the bout a draw.

IS IT A TRIFLE?

THAT COMMON TROUBLE, ACID DYSPEPSIA OR SOUR STOMACH.

Now Recognized as a Cause of Serious Disease.

Acid dyspepsia, commonly called heartburn or sour stomach, is a form of indigestion resulting from fermentation of the food. The stomach being too weak to promptly digest it, the food remains until fermentation begins, filling the stomach with gas, and a bitter, sour, burning taste in the mouth is often present. This condition soon becomes chronic and being an every day occurrence is given but little attention. Because dyspepsia is not immediately fatal, many people do nothing for the trouble.

Within a recent period a remedy has been discovered prepared solely to cure dyspepsia and stomach troubles. It is known as Stuart's Dyspepsia Tablets and it is now becoming rapidly used and prescribed as a radical cure for every form of dyspepsia.

Stuart's Dyspepsia Tablets have been placed before the public and are sold by druggists everywhere at 50 cents per package. It is prepared by the Stuart Chemical Co., Marshall, Mich., and while it promptly and effectually restores a vigorous digestion, at the same time is perfectly harmless and will not injure the most delicate stomach, but on the contrary by giving perfect digestion strengthens the stomach, improves the appetite and makes life worth living.

IT'S THE SAME OLD STORY—TRAPS, TRAPS, TRAPS.

C. & W. TRAP, PRICE, $97.50.
Rides dos-a-dos and closes up for two passengers. Fully warranted.

20th CENTURY TRAP. PRICE, $112.50.
Rides dos-a-dos and four passengers facing forward and closes up completely for two passengers. Fully warranted.

We have every style of carriage that is desirable. All styles of family carriages and all the late novelties in Stanhopes, Spiders, Runabouts, etc. Our prices are away down, rock bottom. A complete line of harness and horse furnishings.

CRISHAM & WINCH
THIRD AND WABASHA, ST. PAUL.

SOO MAKES A CUT

LOW ROUND-TRIP RATE FROM THE TWIN CITIES IS ANNOUNCED.

THE ACT IS INDEPENDENT.

PERMISSION TO MAKE THE RATE WAS DENIED BY THE ASSOCIATION.

AMONG THE LOCAL RAILROADS.

Mr. Shute Returns From New York Before the Lake and Rail Question Was Settled.

CHICAGO, May 9.—Notice has been given by the Soo line of its intention to put into effect May 15 a round-trip rate of $60 from St. Paul and Minneapolis to Kootenai points. The tickets will have limits in both directions of forty days, and final return limits of ninety days. The same road has also declared that it will maintain a round-trip rate to points intermediate to those, which will be $10 lower than any round-trip rates now in effect, or which may be put in effect from St. Paul and Minneapolis and Missouri river points to Spokane. The Soo line some time ago asked the chairman of the Transcontinental Passenger association for authority to make these rates. The permission was denied, and the Soo lines will now make them independently.

NEW WAY OF BILLING

Discussed at a Meeting of Claim Agents.

F. E. Draper, auditor of the freight receipts of the Great Northern, and Fred Farrington, freight claim agent of the Northern Pacific, returned yesterday from Chicago, where they attended the semi-annual meeting of the freight claim agents of all the railways in the United States. The meeting was held at the Victoria hotel, and 106 freight claim agents were in attendance. Several matters of importance to the various roads were considered. Among these was the proposition to authorize the delivering road to send bills to each of the other roads over which the freight was billed, instead of making out the entire bill to the road from which it was received and having the agents of that road make proper reductions, and again forward the bill to the other roads to be shaved again and forwarded until the shipping point is reached. The present proposition will authorize the delivering road to bill each road, and it is claimed that in this way the bills can be adjusted much sooner and more satisfactorily. The matter was referred to a committee, and will come up for consideration at the next meeting, which will be held in Richmond, Va., in October.

RED LAKE LANDS.

Reduced for Those Going to the Reservation.

Charles S. Fee, general passenger agent of the Northern Pacific, has issued the following circular, which is self-explanatory:

For the opening of the Red Lake Reservation the Northern Pacific will, on May 12 and 13, sell tickets to Crookston and Red Lake Falls and return at the following rates:

From St. Paul, Minneapolis, Duluth and Superior, $11.75.

From Ashland, $14.40.

Tickets will be of iron-clad, descriptive form. Crookston tickets will be limited to continuous passage in each direction with final limit of May 30, 1896. Red Lake Falls tickets will be limited to two days in each direction and stop over one day in each direction will be allowed, at Crookston; final limit May 30, 1896.

Wisconsin Freight Rates.

T. A. McGrath, chief clerk in the rate department of the Omaha, returned from Milwaukee yesterday. Mr. McGrath went to Milwaukee to attend a meeting of the rate clerks of the Wisconsin lines, which was held at the office of Chairman D. W. Keyes, of the Western Freight association, last Friday. The matters discussed were in relation to charges within Wisconsin, and have no particular general bearing.

Mr. Shute Returns.

Henry L. Shute, general traffic manager of the Great Northern, returned from New York yesterday. When asked regarding the meeting of the St. Paul-Lake Superior road managers with the Eastern Trunk line managers, he said he was obliged to leave New York before the meeting was over and that he was not able to discuss the matter. J. T. Clark, general freight agent of the Omaha, and A. B. Plough, vice president and general manager of the St. Paul & Duluth, will return in a few days.

VIEWED THE LANDS.

Homeseekers Return to Contract for Purchases.

About fifty Iowa and Southern Minnesota men took advantage of the Northern Pacific homeseekers' excursion last Tuesday to go to Western Minnesota and Dakota points to inspect the lands that are for sale. Several of them returned yesterday, and all those who returned stopped at the local land offices to make their contracts for land. Mr. Searle, of A. E. Johnson & Co., said yesterday that the land business has never been as brisk as at present, and that during the present season there will be more farms sold than any other season on record in the Northwest.

Gone to the Coast.

General Passenger and Ticket Agent C. S. Fee, of the Northern Pacific, left last night over the Omaha for San Francisco, to attend the meeting of the Transcontinental association, which is scheduled for a week from this coming Wednesday. The meeting will be the first which has been held in the far West for some years.

Get Reduced Rates.

The Northern Pacific will make reduced rates for the following meetings:

Annual session, Grand lodge, I. O. O. F., held at St. Paul June 10 and 11. Rate one and one-third fare on certificate plan from points in Minnesota.

G. A. R. encampment, Sauk Center, Minn., June 16 to 19; fare and one-third on certificate plan from points in Minnesota.

Annual meeting, United Norwegian Lutheran Church of America, held at St. Paul June 3 to 11; fare and one-third on certificate plan from points in Minnesota and North Dakota.

Democratic state convention, Jamestown, N. D., June 4, rate of fare and one-fifth for the round trip from points in North Dakota.

Railway Notes.

The general offices of the Omaha, Northern Pacific and Great Northern closed at 1 o'clock yesterday afternoon.

District Passenger Agent George D. Rogers of the Northern Pacific, returned yesterday from a week's trip through his territory.

THE LEADER

51 EAST SEVENTH ST. ROBERT IGEL, Prop.

Monday's Specialties

Newest Thing Under the Sun.

$3.98 Ladies' Tan Pique Blazer Suits; short, stylish Jacket, very full skirt. Worth $5.00.

$8.75 Ladies' Blazer Suits, made of fine all-wool Covert, handsomely trimmed, with pearl buttons, 5½ yards wide, skirt lined with Rustle Taffeta, Velveteen binding. Cheap at $12.50.

$3.98 Handsome Brocaded Silk Capes, lace and ribbon trimming; changeable Silk lining. Worth $7.50.

$1.25 Spring and Summer Capes, made of a fine Broadcloth, full sweep; ribbon trimming. Worth $2.50.

Grandest line of Dress Skirts, make of the most fashionable materials. Prices:

$1.98, $2.50, $3.50, $5, $7.50, $10.00, $12.50.

50c 60 dozen Laundered Shirt Waists, splendid line of Fancy Stripes and figures; large Bishop sleeves. Worth 75c.

SPECIAL SALE
OF CHOICE
Flowering Plants
ALL THIS WEEK.
Pansies, Gloxinias, Roses, Calceolarias, Etc.
L. L. MAY & CO.
25-27 WEST FIFTH STREET.

Wall Paper!
LATEST DESIGNS.

HOUSE PAINTING WALL TINTING
"UP TO DATE."
HOUSE PAINTING,
CALCIMINING and
PAPER HANGING
Executed with best materials by Experienced workmen. We sell F. W. Devoe's Best Mixed Paints for home use.
Look for the Sea Green Store Front,
NO. 30 E. SIXTH STREET.
J. A. Canner.

PANSIES
Only 25c per dozen plants Monday at
L. L. MAY & CO.'S
25 and 27 W. Fifth St.