The Town Crier

Was to old-fashioned days what the newspaper is now. He was the great advertising medium.

We fancy we can reach quite as many people this way, and with less noise than he was accustomed to make.

This is our message: Fall styles are ready, and the signs of the season are found in the bracing air. Perhaps the first need in the early autumn is a light-weight overcoat. Those that we have made for this season are beautifully tailored and very stylish in cut. They are in a considerable variety of goods and lined in different materials to suit different tastes. We have them as inexpensive or as costly as you please.

BROWNING, KING & CO.

SEVENTH AND ROBERT STREETS.

BALD IS CHAMPION

HONORS OF THE PRESENT RACING SEASON WON ON A NARROW MARGIN.

COOPER JUST MISSED IT.

TWO POINTS WOULD HAVE TIED THE SCORE OF HIS RIVAL.

NATIONAL CIRCUIT RACES OVER.

Last Meet of the Season at Washington Wound Up the Year's Big Events.

WASHINGTON, Oct. 5.—Washington entered the list of national circuit bicycle cities today, and upwards of 5,000 persons saw the pick of the season's "cracks" struggle for the title of "champion of 1896." The meet was at the International Athletic park under the auspices of the White Flyer club, and closed the national circuit races for 1896.

The result of today's races gives Eddy Bald the championship for the season of 1896, yet the laurel wreath grazed the head of Tom Cooper by just two points. During the national circuit season, including today's events, Bald has won races that give him sixty-seven points, while Tom Cooper, who started in about the same number of races, scored sixty-five points. Both men rode today in three races, and Bald won two of them and Cooper one.

As the races progressed the two men were eagerly watched by a delegation of representatives of the League of American Wheelmen and the rival manufacturers for whom they were riding. The first race in which the two men met was the mile open, and, to the surprise of many, Bald won by a slight lead and Cooper took third place. The next race in which they appeared together, the two-thirds of a mile open, resulted in Bald winning and Cooper taking second place. The final race, the two-mile handicap, created one of the greatest surprises of the day, and in winning this Cooper came near tying his opponent for championship honors. He took first place, while Bald came across the tape in third place. Summary:

First race, one mile, novice—H. W. Hardester won, H. W. Hickey second, C. S. Gee third. Time, 2:47 4-5.

One mile, open, professional—Eddie Bald won, Gardiner second, Cooper third. Time, 2:13 3-5.

One mile, open, amateur—Fred Schade won, Billie Sims second, Ed Wilson third. Time, 2:23 1-5.

One mile, tandem, amateur—Harry Z. Greer and George E. Smith won, Fred Schade and George Ball second, Paul von Boeckmann and E. A. Pilkin third. Time, 2:23 4-5.

Two-thirds-mile, open, professional—Eddie Bald won, Tom Cooper second, C. A. Church third. Time, 1:34 2-5.

Two-mile handicap, professional—Tom Cooper (scratch) won, Arthur Gardiner (scratch) second, Eddie Bald (scratch) third, James C. Bowler (130 yards) fourth. Time, 4:37 1-5.

CHALLENGE FOR BALD.

Asked to Race With Sanger at Milwaukee.

MILWAUKEE, Wis., Oct. 5.—A challenge was forwarded today to E. C. Bald to race Walter Sanger in Milwaukee on Saturday, Oct. 10, for $1,000 a side. A race meet has been arranged for that date, when the fast riders of the country are expected to compete. The same day Sanger will make an attempt to break the half-mile record.

CRACKS OFF FOR AUSTRALIA.

Eck May Take Over a Big Racing Party.

NEW YORK, Oct. 5.—Promoters of cycle racing in Australia have offered Michael, the Welsh midget, a very "tiny" guarantee, as he puts it, to visit the colonies this winter, and "Tom" Eck, manager for the speedy foreigner, has practically made up his mind to take the trip. Australia wants to see John S. Johnson, too. So Eck has cabled a proposition to take his whole show over the Pacific ocean, including all the pacemakers. Eddie Bald is anxious to go along, and Eck's wonderful stories of wealth that may be quickly acquired in Australia may tempt several others in Bald's class. If the "grandfather of cycle racing," as Eck is called, finds the Australians agreeable to his terms, he will start early in January. His engagements in this country will not permit of an earlier departure.

WEAKNESS OF KICKERS.

It Is Causing That Tired Feeling at the U. of M.

The chief topic of discussion among the university students is the present showing of the football team. After the game of Saturday, although the team won, and it had played a hard game the day before, the cranks were very much disgusted, and some a little discouraged. There is not the least reason for being discouraged, however, but there is a feeling that a big brace must be taken before the team stands any chance of winning the big games. The team and students look at the reports of weakness among their chief adversaries with a bit of suspicion, and are not ready to believe all the stories they hear. For this very reason, the people on the lines are looking for a brace.

Last evening, the practice was rather ragged and did not serve to heighten the hopes of the rooters. Several hundred were out watching the men, and, although they laughed and enjoyed the proformances of one Fulton, there was a general feeling of dispair. The men ran too high, did not use their arms when running and what was most lamentable, was the interferance. The men do not seem to realize that there must be men in the rear as well as in front. Time and time again, the tackles and guards of the second team ran around and tackled the runner from behind and prevented any gain. This was a feature that caused much groaning among the spectators.

The interest aroused by the appearance of the new rules has not yet disappeared and when a couple of former players came out last night for the first time, they were accepted as a matter of course. Parry, sub-tackle of last year's team, has at last returned as the medical department opens up this week. He was placed at tackle on the first team during the first half and played a game that made a good impression. Parry will probably give all candidates for this place a hard tussle and may win a place. He had a fault last year of playing too high, but that was not noticable last evening. Another man to show up on account of the opening of the medical school, was Ralph Keene, sub-half on the famous team of '93, and entitled to an "M" for playing in the Wisconsin game of that year. He has lots of nerve and grit, and will make a hard fight for a place behind the line.

The absence of several men was noticed last evening, and it seems that the Carlton game proved too much for Woodworth, who was limping around on a cane. Reibeth was in the same fix. Boland is still laid up at his home in St. Paul, and Parlin has not been out for several days. Woodworth's place was taken by Cole and as Folwell could not be found, Jerrems had to act as quarter. Folwell has not been out for some time.

DEFEAT MINNESOTA ANYWAY.

Madison Leather Kickers Figure That as a Cinch.

The Milwaukee Journal says of the football situation:

Wisconsin university has also experiencedthe same drawback as the other elevens, having lost three of its strongest players in the graduation of Bunge, Kull and Jacobs. However, the team expects to hold its own with any of the other Western elevens and to win its proportion of laurels. As one of the students from the university said: "We cannot come up to our standing of last year, but we will at least be able to defeat Minnesota." Minnesota also has the same problem of how to develop a first-class eleven out of raw recruits, as the only men that have returned are Finlayson, Harrison and Jerrems.

The second high school defeated the Northern Pacific team Saturday 20 to 6 at Summit and Victoria street in spite of the fact that the winners averaged 142 pounds in weight and the losers 160.

NEW FOOTBALL RULES

Are Expected to Result in Peace and Harmony.

The football rules for 1896 formulated by the rules committee of the University Athletic club, and adopted by Harvard, University of Pennsylvania, Princeton, Yale and Cornell have been published by Spalding. With this code is restored once more the old harmony among all the prominent factions in the football field of rule makers. The principal changes from the double set of rules in existence last season are the entire excision of the momentum play, the rather moderate restraint of mass plays, the curtailment of delays due to "scrapping" in the line, the privilege of running or heeling after a fair catch and the more careful division of the powers of the officials.

The work, as usual, is edited by Walter Camp, the foremost authority on football in America, and contains besides, a chapter for beginners, interesting letters from old-time players on the good results attributable to football, interesting data on the game and portraits of the leading teams and the most prominent players of nearly every college and athletic club in the United States.

AUSTRALIAN ELEVEN BEATEN.

Third of the International Matches Won by Philadelphia.

HAVERFORD, Pa., Oct. 5.—The third international cricket match between the Australian eleven and the eleven selected from the cricket clubs of Philadelphia, was finished on the grounds of the Merion Cricket club here at 1:10 o'clock this afternoon. The Philadelphians won by an innings and 30 runs. The Australians made 121 runs in their first inning and 101 in their second. Philadelphia made 282 in their single inning. The Australians leave for Chicago tonight.

International Chess.

BUDAPEST, Oct. 5.—The first round of the international chess masters' tournament was played in this city today. Today's games resulted as follows: Janowski beat Noa in a queen's gambit, declined after 44 moves. Tschigorin beat Popiel in an Evans gambit declined after 49 moves. Maroczy beat Walbrodt in a Philidor's defense after 36 moves. Charousek and Schlechter drew a bishop's gambit after 46 moves. Albin beat Pillsbury in a French defense after 34 moves. The game between Winawer and Tarrasch, a Hamppe Allgaier gambit, was adjourned after 56 moves. Marco had a bye.

Claridge Beaten.

BALTIMORE, Oct. 5.—Bertram W. Claridge, holder of the Dupont trophy and champion live-bird shot of the United States, was defeated here today in a match race at 50 birds by J. A. R. Elliot, of Kansas City, by a score of 49 to 47. Tomorrow the 100-bird race for the possession of the Dupont trophy will be shot by James R. Malone and Bert Claridge, the present holder, both of this city.

Billiard Game Postponed.

The Larkin-Torrance game announced for last evening in the handicap series at Foley's had to be set over until next week on account of a business engagement of the former. The regular game scheduled for this evening, Capen and Poland, will be played.

Two Americans Placed.

LONDON, Oct.5.—In the race for the Maiden plate at Nottingham today Richard Croker's Georgiana was first and Pierre Lorillard's Belsima second.

THREE FOR ORIOLES

SPIDERS STILL HAVE THEIR FIRST TEMPLE CUP GAME TO WIN.

PLAYED BRILLIANT BALL.

CHAMPIONS HAD A SHADE THE BEST OF IT AND LUCK HELPED.

ATTENDANCE REMAINED SMALL.

In Spite of Reduced Prices and Splendid Weather the "Fans" Did Not Turn Out.

BALTIMORE, Md., Oct. 5.—The Orioles took their third straight game in the Temple cup series from the Spiders this afternoon by dint of brilliant playing, both at the bat and in the field, together with a bit of good luck here and there. The price of admission was reduced to the old-time scale, but the attendance was not materially increased thereby, although the weather was perfect and other conditions all that could be wished for. Many reasons are assigned for the light audiences during the series in Baltimore, but the best is probably that Baltimoreans have had a surfeit of base ball in the past two months, and "Temple Cup" games are no new things here, hence do not attract more than would an ordinary contest. The actual attendance was not announced today, but it was about 6,000. Cleveland's men are woefully put out at the result and the Baltimore contingent look very glum when they talk about it. All hands leave for Cleveland tomorrow, and the Orioles say there will be but one game in the Forest City, which they expect to win and thereby settle the contest for the trophy.

Capt. Tebeau was again unable to get into the game today, a fact which greatly lessened the chances of his team to win. He sat on the players' bench wrapped in a big winter overcoat, and not even the fact that DeWolf Hopper was directly behind him, rooting with all his might for Cleveland, evoked a smile from him. Cuppy, despite his split hand, stayed in the pitcher's box through the nine innings, and pitched a game which under ordinary conditions would have carried his nine across the string a winner, but the home players outdid themselves. The game, however, was close until the eighth inning, when four hits, an error and some good base running gave the champions three runs and put the result beyond doubt. The feature of the game was the brilliant outfield work of both teams, every man greedily accepting all chances and making the plays in fine style. The only exception was a poor throw by Burkett, which allowed Hoffer to score in the third. Score:

Baltimore.	R.	H.	P.O.	A.	E.
McGraw, 3b	2	2	2	1	0
Keeler, rf	1	1	1	0	0
Jennings, ss	0	0	2	7	1
Kelly, lf	0	2	4	0	0
Doyle, 1b	1	0	5	0	1
Reitz, 2b	0	0	5	0	0
Brodie, cf	0	1	0	0	0
Robinson, c	1	1	8	1	0
Hoffer, p	1	1	0	1	0
Totals	6	8	27	10	2

Cleveland.	R.	H.	P.O.	A.	E.
Burkett, lf	1	2	7	0	0
McKean, ss	0	1	2	3	0
Childs, 2b	1	1	2	0	0
McAleer, cf	0	2	3	0	0
O'Connor, 1b	0	2	5	0	0
Zimmer, c	0	1	3	0	1
McGarr, 3b	0	0	3	1	1
Blake, rf	0	1	2	0	0
Cuppy, p	0	0	0	1	0
Totals	2	10	27	5	2

Baltimore	0	1	1	0	0	1	0	3	0—6
Cleveland	0	0	1	0	1	0	0	0	0—2

Earned runs, Baltimore 5, Cleveland 1; two-base hit, Robinson; three-base hit, Hoffer; stolen bases, Doyle, Hoffer, McGraw 3, Keeler; first on balls, off Hoffer 1; struck out, by Hoffer 5, by Cuppy 2; passed balls, Zimmer 1; time, 2 hours; umpires, Enslie and Sheridan.

AUSTRALIAN BALL TEAM.

One Will Visit the United States Next Season.

PHILADELPHIA, Pa., Oct. 5.—At a conference in this city between Manager Murgrove, of the Australian cricket team, and Messrs. Spalding, Reach and Rogers, owners of the Philadelphia Base Ball club, it was definitely arranged that the former would bring to this country next spring, a base ball team made up of native Australians. Games will be played between the Australians and the various teams of the National league in addition to which the Antipodeans will visit many cities in the United States and Canada, their purpose being to play against the best representative nines.

BASE BALL GOSSIP.

Charles Reilly, who used to play with St. Paul, has been signed to play third base for Washington next season.

* * *

The Philadelphia club did not reserve Shortstop Gallagher, who played with Toledo-Terre Haute in 1895.

* * *

It cost Uncle Anson just $450 to express his opinion of how the Chicago club would finish the race. He backed his opinion with money.

* * *

George Rettger, the Milwaukee pitcher, was married to Miss Kittie Jenkins last Wednesday morning at St. John's cathedral.

* * *

President Von der Ahe announced yesterday that it was his intention of reappointing Tommy Dowd as the Browns' leader for next season.

* * *

Capt. Joyce, of the New York club, says that the only thing needed to make the Giants a success next season is Rusie. He thinks that Beckley, Gleason, Davis and himself will make one of the best infields in the league, and with Tiernan, Van Haltren and Connaughton in the outfield, the Giants will be able to go against any club in the league.

* * *

"Bob" Allen has been offered the management of the Philadelphia club for next year. If the deal goes through Allen will play short and captain the team.

* * *

Jack Rothfus, of Newark, will play first base for Grand Rapids next season.

* * *

"Ed Crane was second to Rusie in point of speed, but his curve ball was not so effective as Amos'," says Tom Brown.

* * *

Ed Crane is the first ball player in the history of the league to die by his own hand. —Milwaukee Journal. How about McNab?

* * *

Chicago has drafted Catcher Fred Lake, but as it is doubtful if the Chicago team will need his services, he will doubtless be returned to the Kansas City team by the opening of the Western league season.

* * *

President Killilea, of the Milwaukee club, is quoted as saying that Foreman, the pitcher claimed by Milwaukee, has not been taking good care of himself, and that Cincinnati cannot afford to bother with such a player. Nor can Milwaukee, says the Journal, of that city.

* * *

The Sporting News compares Chris Von der Ahe to John S. Barnes, and predicts that St. Louis can never get a pennant until it does what Minneapolis did to Barnes.

Ideal Park.

CHICAGO, Oct. 5.—Summary: First race, four and a half furlongs—De Navarro won, Why second, The Plutocrat third. Time, :56¾. Second race, six furlongs—Foreseen won, Sister Florence second, imp. Bimbo third. Time, 1:16½. Third race, mile—Little Dorritt won, Freddie L T second, Frank Jaubert third. Time, 1:43¾. Fourth race, six furlongs—Cossick won, The Sculptor second, Dr G third. Time, 1:16. Fifth race, six furlongs—Judge Baker won, Ida M second, Hi Henry third. Time, 1:13.

NOT SO SOON, BRUSH

NATIONAL LEAGUE BOARD OF ARBITRATION IS SLOWER THAN YOU THOUGHT.

ANY ACTION WAS DEFERRED

UNTIL TODAY, AFTER A DISCUSSION SEVERAL HOURS IN LENGTH.

SOUTHERN LEAGUE IS IN IT, TOO.

Atlanta Is a Bone of Contention in the Magnolia-Scented Organization.

If John T. Brush, part owner of the New York, Cincinnati, Indianapolis, Minneapolis, and other base ball teams, thought that all he had to do to disrupt the Western Base Ball league was to try his little hammer on the outer door of a national league meeting, he has found out his mistake.

An Associated Press dispatch from New York thus describes his effort:

The board of arbitration of the National Base Ball league held a prolonged session in Parlor F, of the Fifth Avenue hotel, today. It was 11 o'clock in the morning when the board convened and their labors lasted until nearly 9 o'clock in the evening, excepting only an hour's intermission for dinner between 5 and 6 o'clock. The entre meeting was occupied in an effort to adjust the grievances of the Western league, in which disintegration is threatened because of a lack of harmony between the clubs—the Minneapolis and Indianapolis players on one side and the remaining six clubs of the league on the other. Their troubles were not settled at today's meeting, however, and an adjournment was taken until noon tomorrow.

The members of the board present were: President Nick Young, A. H. Soden, of Boston; J. T. Brush, of Cincinnati; and C. H. Byrne, of Brooklyn. They were very reticent as to the precise nature of the grievances of the Western league, but it is pretty thoroughly understood to hinge on an effort on the part of Brush, president of the Indianapolis club, and John Goodnow, of the Minneapolis club, to induce the National league to withdraw protection from the Western league on the ground that the agreement entered into with the National league has been violated in several instances, and in return they ask that protection be granted them for the purpose of forming a new league and they be allowed to choose the cities which shall form it. President "Ban" Johnson, of the Western league, and President Killilea, of the Milwaukee club, were present with Attorney John I. Rogers, of Philadelphia, who presented the case on behalf of the Western league to the board. The trouble began last winter at a meeting of the league to vote on the admission of Grand Rapids. The two dissenting clubs, Indianapolis and Minneapolis, refused to vote and President Johnson ignored their action by deciding the vote against the admission of Grand Rapids unanimous.

This, it is said, angered Messrs. Brush and Goodnow, hence the desire to secede. After the meeting Mr. Brush stated that the board had spent the evening session in discussing the merits of the case and considering just how far their jurisdiction in the matter extended, but had come to no decision in the matter when they adjourned. Henry Powers, of the Southern league, was also present with a grievance which he communicated to President Young, who promised to place the matter before the board during the session, but there was no time to devote to it today. Mr. Powers' troubles relate to Atlanta, which has recently been absorbed by the new Southeastern league since the organization in 1892 of the Southern league, which includes Memphis, Birmingham, Mobile, Montgomery, Nashville and Columbus, Ga.

Atlanta has also been a part of their territory. During the past season Atlanta disbanded and is about to reorganize and become a member of the Southeastern league with Savannah, Augusta, Macon, Columbia, Charlotte and Charleston. Mr. Powers claims a prior supervision over Atlanta and believes his chances for gaining the disputed city are good.

One man who has the utmost confidence in the fairness of the national board of arbitration is Charles A. Comiskey, of the St. Paul club, who, during the time that Brush was cooking up his scheme, quietly shouldered a musket and went to the front. He came back yesterday with a choice bouquet of pheasants, and declares that he and his family will live all winter in spite of Brush, and he has hopes of pulling through next summer, too.

WILMOT'S WINNERS.

Their Success Pleases the Chicago Fans.

It is particularly gratifying to local base ball enthusiasts to know that the efforts of one man who has been identified with the game in this city have been highly successful in another place, says the Chicago Times-Herald. Walter Wilmot, the old left fielder of the local league team, has been at the head of the Minneapolis team in the Western league for the past year, and his promises to give that place a winner have been fulfilled in every way. When Wilmot left this city he did not have a high regard for it and could not be made to believe that the base ball crowds of the West side liked him. His daily encounters with the bleachers out in that sunny left field have been recounted time and again, and it was because he believed he was not liked that the fast fielder asked for his release. When any of the Chicago players have such a fine chance to better themselves as Walter had the management would not stand in the way, and for that reason the release was given him. It is understood Wilmot has a good interest in the Minneapolis team outside of being its manager. He was born in Stevens Point, Wis., in October, 1863, and learned to play ball while at school. His first professional engagement was with the St. Pauls in 1886. The excellent work he did there secured him an offer from the Washington team of the big league, and he started playing in the capital city in 1887. He remained there until the Brotherhood trouble in 1890, when he was transferred to Chicago and remained here until the close of last season. While with the Colts he participated in no less than 687 championship games and was always regarded as one of the finest fielders and base runners in the league. During the season just closed his handling of the Minneapolis team has attracted the attention of enthusiasts all over the country. In winning the pennant in the minor league he was ably assisted by two other popular ex-Chicagoans—Hutchison and Schriver.

CASTORIA

For Infants and Children.

The fac-simile signature of Chas. H. Fletcher is on every wrapper.

WAS BURNED ONCE.

Chicago Record Thinks Comiskey Has Had Enough.

The Chicago Record thus comments on the Western league embroglio: The trouble at present is simply within the Western league itself, between the factions composed of the Indianapolis and Minneapolis clubs on one side, and the other clubs, apparently, on the other. Both these factions, however, appear to want to carry their troubles to the big league—Brush, of Indianapolis, and Goodnow, of Minneapolis, going on the assumption, presumably, that the big league will surely side with them in the fight, while the other side is making the appeal from an entirely different motive. It appears to be hunting for an adverse decision just in order to have some excuse to declare war—at least, its actions warrant such a belief. But in saying this it should be stated that there is no evidence that the faction is really made up of all the Western league clubs other than Minneapolis and Indianapolis. On the contrary, the belligerent elements seem to be President Johnson himself and Mr. Killilea, of the Milwaukee club. As for Comiskey, of St. Paul, Manning, of Kansas City, and Vanderbeck, of Detroit, there is reason to doubt whether they are so satisfied with their surroundings they should withdraw, and not ask the board to declare them masters of their own league, and the other six clubs truants. Of course, there is the probability that these two clubs have certain grievances that will be recognized, but that is quite a different thing.

Whatever the decision there is no doubt that Johnson and Killilea would be glad of a chance to begin a fight against the big league. Johnson has made a decided success at the head of the Western league, but he has one delusion, and that is that a great part of the base ball fans all over the country look with disfavor upon the magnates who rule the National league, and, therefore, base ball. He thinks that if any set of men, believing themselves to have been wronged by the magnates, declare war the public will support the rebels. This is the same idea that prevailed at the time of the organization of the brotherhood. The fact is that the public cares little for the subject one way or another. There is an element here and there which talks against the magnates, but, strange as it may seem, it is generally composed of people who never go to base ball if they have to pay their way in.

President Johnson is a fighter, his league has grown to a place of importance through its own efforts and he is restless under the authority embodied in the terms of the National agreement. Mr. Killilea, of the Milwaukee club, shares this sentiment, and evidently he and Mr. Johnson believe that they have the support of the St. Paul, Kansas City and Detroit clubs. But it is very doubtful whether they have to the extent that they believe. Both Manning and Comiskey were scorched in the brotherhood fire, and they will be slow to fool with matches again.

FRICKEN IS ONE.

List of Players Reserved by the League for 1897.

The following players have been reserved by the Western league:

Detroit—T. Thomas, H. Hines, L. Whistler, A. W. Tiineham, M. J. Trost, G. Stallings, T. C. Nicholson, J. Knoll, S Gillen, R. T. Gayle, J. P. Fifield, J. J. Egan, S. M. Dungan, H. H. Burnett.

Indianapolis—J. A. Newell, M. F. Hogan, F. Shannon, F. Roat, L. D. Williams, L. Mahaffey, W. A. Kellum, C. Fisher, G. Flynn, F. Scheibeck, R. D. Buckley, R. Wood, D. Monroe, C. Knepper, W. Davis, J. Weiner.

Columbus—W. Wilson, E. J. McGreevey, C. L. Jones, Pitcher Boswell, Fielder Butler, P. Daniels, H. J. Smith, J. Cantillon, J. Parrott, A. Latham, F. Genins, C. Frank, J. Strauss.

Milwaukee—R. Stafford, J. White, G. Speer, W. Taylor, R. McHale, F. Barnes, W. Wetterer, W. Weaver, G. Rettger, G. Nichol, F. Hartman, B. Jones.

St. Paul—H. Fricken, T. Mullane, W. McGill, J. E. Johnston, F. Isbell, W. Phyle, H. Spies, Catcher Kraus, J. Glasscock, T. O'Rourke, W. Hollingsworth, William George, S. Stratton, F. Shugart, B. Brush.

Kansas City—J. Callahan, J. Barnett, P. Knell, W. Kline, W. Klussman, J. Menefee, C. Nice, G. Hatfield, S. Nichol, A. C. McVicker, C. Campau, F. Lake, F. Blanford, R. Viox.

Grand Rapids—J. Slagle, L. Walters, F. Luther, L. Camp, W. Hassamar, D. Lawney, R. Gilks, E. Donovan, T. Gettinger, E. Etteljorg, J. Weaver.

Minneapolis — W. F. Hutchison, F. Figgemeier, K. Baker, W. Carney, H. Howe, B. Partridge, J. Thompson, C. Hutton, W. Schriver, W. Moran, P. W. Werden, J. Pickett, W. Kenline, A. Ball, D. Lally.

LOUISVILLE MEETING CLOSED.

Three Good Events for the Final Day's Racing.

LOUISVILLE, Ky., Oct. 5.—The second fall meeting of the Louisville Driving association closed this afternoon. The weather was favorable, the track fast and the attendance over 3,000. The opening event was the Merchants' stake, 2:19 class, trotting. George G won the race in rather easy style. In the first heat it was thought Billy Young, who finished behind George G, had not been extended and her driver was changed, with the result that she finished second in the last heat, going in the air within a hundred yards of the wire. Scratches were numerous today, there being twelve in the three races. Summary:

Merchants' stake, $1,000; 2:19 class, trotting—

George G, b. g., by Ayer's Gift (Pollitt)	1	1	2	1
Lilly Young	4	2	1	2
Edmonia	2	3	3	3
Atlanis	3	5	5	5
Satin Slippers	5	4	4	4
Lee Simmons	6	6	Dr	

Time, 2:13¼, 2:12¼, 2:14, 2:14¾.

Jefferson County stake, $800; 2:20 class, trotting—

Vipsania, b. g., by West Wilkes (Hudson)	1	1	1
Laura T	2	3	2
Songbird	3	2	3
Chennelworth	4	4	Ds
Arbell	Dr		

Time, 2:20¼, 2:19, 2:21½.

Two-year-olds eligible to 2:40 class, trotting; purse, $700—

Mabel Moneypenny, b. f., by Cyclone (Thomas)	1	1	
Miss Della Fox	3	2	
Mary Beaufort	2	3	
Col. Axtell	4	4	

Time, 2:21½, 2:20.

Aqueduct Meeting.

NEW YORK, Oct. 5.—This was the opening day of the Queens County Jockey club meet at Aqueduct. Summary: First race, six furlongs—Contractor won, Braw Lad second, Calibee third. Time, 1:18½. Second race, mile, selling—Brisk won, Premier second, Crimea third. Time, 1:45½. Third race, five furlongs—Set Fast won, Religion second, Celoso third. Time, 1:02¾. Fourth race, mile, maidens—Golden Badge won, Bon Ami second, Milan third. Time, 1:47. Fifth race, five furlongs—Biliali won, Hi Daddy second, Friendship third. Time, 1:03. Sixth race, mile and a sixteenth, selling—Jefferson won, Rey del Mar second, Sir Francis third. Time, 1:53¾.

Crushed Under an Engine.

Special to the Globe.

WINONA, Minn., Oct. 5.—Larry Wieczerek, aged twelve, in attempting to steal a ride on a Chicago, Milwaukee & St. Paul freight train, was run over tonight. His left leg and arm were badly crushed, and he will die.

OLNEY AT HIS DESK

MATTERS IN BETTER SHAPE AT THE DEPARTMENT THAN IS USUAL.

NO ACUTE COMPLICATIONS.

ALL OPEN FOREIGN QUESTIONS ARE WORKING TOWARD A HAPPY SETTLEMENT.

ARBITRATION MAKING PROGRESS.

Final Stage Has Not Yet Been Reached. But It Seems to Be in View.

WASHINGTON, Oct. 5.—Secretary Olney has returned to Washington from his summer home at Falmouth, Mass., and has resumed the duties of his office. He brought with him a mass of papers relating to official business, which has engaged his attention during his absence from the city, and spent the morning principally in consultation with the assistant secretaries and other officials of the state department, touching the public business.

Matters are said to be in better shape than usual at the department at the beginning of the winter season, there being fewer issues of great importance pending, and these are in less acute stages than is generally the case. The Venezuelan controversy has progressed slowly, but in the main satisfactorily, during the past summer, and a couple of notes have been exchanged between Secretary Olney and Lord Salisbury since the publication of the last batch of correspondence. They are understood to be purely argumentative in tone, and, while they do not by any means of themselves bring the negotiations up to the closing point, they mark a fair degree of progress toward clearing away of mutual misunderstandings and tend to simplify the efforts being made on both sides not only to adjust the Venezuelan issue itself satisfactorily, but to effect an agreement at least upon a general act of principles that shall govern the settlement of future disputes between the United States and Great Britain by means of arbitration.

The other open issue before the department is the Cuban question, but, so far as can be gathered, the administration as yet has found no reason to change the attitude it has adopted towards the contestants in the island, though it is admitted that its policy is subjected to alteration according to the development of the campaign.

PRESIDENT'S PLANS.

He Will Leave Buzzard's Bay for Home Today.

BUZZARD'S BAY, Mass., Oct. 5.—The president has definitely decided to leave here tomorrow, as have Mrs. Cleveland and the children. The plan is now that the president will take the Oneida to New York, and Mrs. Cleveland expects to go by train. She will visit the Benedicts, of East Greenwich.

STILLWATER NEWS.

Young Hunter Accidentally Shot by a Companion.

Paul Froelich, fourteen-year-old son of Herman Froelich, was accidentally shot yesterday by John Bulov while hunting near Sioux Boom. The bullet entered over the left eye, and Froelich lies at the city hospital in a precarious condition. The two boys were walking through the woods when the hammer of the gun caught on a twig and the cartridge exploded. Bulov is almost beside himself with grief, but no blame can be attached to him.

A Populist county convention was held at the court house yesterday forenoon, and the expected happened, the Populists indorsing the nominations made by the Democrats on Saturday. The remainder of the ticket was filled out by the Populists as follows: Auditor, A. L. Strömberg; judge of probate, H. N. Setzer. S. W. Powell was nominated for representative in the First district.

A stranger was apprehended at Stillwater Junction Sunday evening while in the act of breaking in to a freight car loaded with merchandise. Eugene Yorks, a switchman at that point, heard a noise in the car and captured the stranger as he was getting out. He occupies a cell in the city jail and will be arraigned on a charge of burglary today in the municipal court.

The Republican city convention was held at the city hall yesterday afternoon and after taking nineteen ballots A. W. Patlee was nominated for mayor, his principal opponent being Charles E. Mosier. A. C. Hospes was renominated for city treasurer.

Alex Richard was nominated for alderman in the First ward, Frank Olson in the second and Sven Berglund in the Third.

John A. O'Shaughnessy, assessor of Stillwater, surprised his many friends here yesterday, being married at St. Michael's church early in the morning to Miss Catherine Sullivan, a popular young lady residing here, who is well known in the Twin Cities, by reason of her excellent reputation as a singer. Tom Martin, of St. Paul, was the groom's best man, and the bride's sister, Miss Elizabeth Sullivan, officiated as bridesmaid. The knot was tied by Rev. Chas. Corcoran. Mr. and Mrs. O'Shaughnessy left for Chicago on an early train and will be absent about two weeks.

Trips Undertaken for Health's Sake

Will be rendered more beneficial, and the fatigues of travel counteracted, if the voyager will take along with him Hostetter's Stomach Bitters, and use that protective and enabling tonic, nerve invigorant and appetizer regularly. Impurities in air and water are neutralized by it, and it is a matchless tranquilizer and regulator of the stomach, liver and bowels. It counteracts malaria, rheumatism, and a tendency to kidney and bladder ailments.

FISTIC CARNIVAL.

Two Club Houses in New York State Opened.

BUFFALO, N. Y., Oct. 5.—Four glove contests were on the programme for the formal opening of the new club house of the Empire Athletic club tonight. Patsey Hale, of this city, bested Luke Burke, of Lowell, in the twentieth round, at 115 pounds. Jack Smith, of Buffalo, got the decision over Fred Whittaker, of Kansas City, in seven rounds at 128 pounds. Mat Matthews, of New York, was given the decision over Jack Hanley, of Philadelphia, in eight rounds at 140 pounds. Hiram Goldstein, of Buffalo, defeated Kid Murphy, of Detroit, in ten rounds at 131 pounds.

New York, Oct. 5.—The new club house of the Union Athletic club was opened tonight. The seating capacity is estimated at 5,500, and tonight 3,000 seats were occupied. The first bout, eight rounds, was at 118 pounds, between Charley Leopold, of New York, and Danny McMahon, of Detroit. Leopold was given the decision after a hot fight.

Syracuse, N. Y., Oct. 5.—Billy Vernon, the "Haverstraw Brickmaker," got the decision over Tommy Cawles, of this city, on a foul in the sixth round of a bout before the Empire Athletic club this evening.

The Best of Beverages

is the sparkling effervescent

"Rock Spring" Table Water

An ideal carbonated table water. A pleasant drink at all times. Sold everywhere or sent from

JACOB RIES BOTTLING WORKS,

Sole Proprietors. Shakopee, Minn.

40 W. 7th St., St. Paul. Tel. 149.

She Doesn't Want to Wed.

PERRY, O. T., Oct. 5.—A projected marital event figures in a novel election wager made at White Rock, a small village northwest of here. The parties to the wager are Miss Alice Younger, a Republican adherent, and Thomas J. Stanton, a follower of Bryan. By the terms of the wager, if Bryan is elected, Miss Younger will accept Stanton's hand in marriage next day, but if McKinley is elected, the marriage will not only not ensue, but Stanton must discontinue his attentions to her. Further, if Bryan is elected, Miss Younger will have to purchase the wedding certificate and license and pay the preacher's fee.

CASTORIA.

The fac-simile signature of Chas. H. Fletcher is on every wrapper.

Sickness Prevented

By Using Old Family Remedy — In Use Fifty Years

TARRANT'S SELTZER APERIENT. TRADE MARK. REGISTERED.

Tarrant's Effervescent Seltzer Aperient

The most pleasant and effective remedy for Constipation, Sick Headache, Disorders of the Stomach, Liver and Bowels. Relieves distress after eating; cures Prickly Heat; heals Eruptions, reduces Fever. Sold by Druggists.

RELIABLE PATTERNS.

Guaranteed to Fit if Proper Size is Given.

We have made arrangements with one of the oldest and most reliable Paper Pattern houses in New York, which enable us to offer our readers standard and perfect-fitting patterns of the very latest and newest designs.

These patterns are retailed in stores at from 20 to 40 cents. We have made arrangements whereby we can offer them at the extremely low price of 10 cents.

A paper pattern of any size, of this illustration, may be obtained by sending your name and address, number and size of pattern desired, together with 10 cents for each pattern, to the Pattern Department of

THE GLOBE,

St. Paul, Minnesota.

PLEASE OBSERVE THE FOLLOWING MEASUREMENTS.

For Waists: Measure around fullest part of bust, close under arms, raise slightly in the back, draw moderately tight.

For Skirts: Measure around the waist, over the belt; draw moderately tight.

Printed directions accompany each pattern, showing how the garment is to be made.

When ordering patterns for children, please also state age of child.

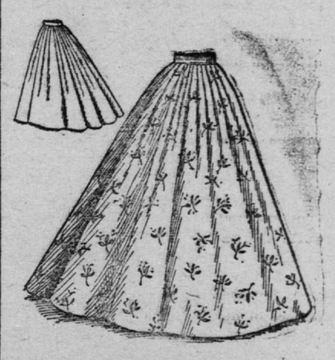

20526.

Lady's Skirt — This graceful skirt is especially intended for washable materials. It is made with three gores, and is gathered into the belt. The back, which displays the fashionable fullness, is cut straight to obviate the ugly stretching at the seams always seen in all skirts of thin materials made with bias backs. This dainty skirt may be plainly finished at the bottom by a hem or facing, as shown in the illustration, or trimmed with narrow ruffles or bands of insertion, according to fancy. The design is appropriate for lawn, batiste, organdy, percale, Swiss, etc.

20526—Lady's three-gored gathered skirt (with straight back suitable for wash fabrics) requires for medium size 6¼ yards of material 27 inches wide, 5 yards 36 inches wide, or 2½ yards 41 inches wide.