CLIFF DWELLERS' VILLAGE.

One of These Ancient Marvels to Become Accessible to Every One.

Special Correspondence of the Globe.

FLAGSTAFF, Ariz., June 9.

A DWELLING that was formerly peopled by the cliff dwellers is to be made accessible to the public, and not only that, but it is to be restored as nearly as possible to its original appearance, and we shall at last be able to see just exactly the sort of place in which those famous people who dwelt in inaccessible places really lived.

The dwelling which is to be restored is known as Montezuma castle. It is located about three miles from the abandoned military post of Camp Verde, Ariz., and is perched high in a sheltering niche of a huge limestone cliff which towers up from the left bank of Beaver creek. It is one of the largest and finest cliff dwellings in the United States and certainly the most picturesque ruin in Arizona. A castle this building must have been indeed, and a well nigh impregnable one, too, when its ladders were drawn up, for it is over forty feet of perpendicular cliff from the ground to its foundations. Above it the precipice rises sheer for nearly 100 feet more.

As the tourist comes suddenly upon this grand old fortress, nestled beneath its protecting rim of grim, brown rock, it produces an effect upon him which is indescribably weird. He seems transported as, by magic into a different world, or set down far back in the centuries by some sorcerer's art. He almost expects as he watches the shadows play around the adobe walls of the castle to see the lithe, active figure of an Indian appear, bearing his burden, or the swarthy naked bodies of children dart suddenly into view.

The precipice into whose walls this human eyrie is built is an imposing one—a fit setting for the quaint antiquarian gem imbedded in its breast. It is a much more pleasing experience to look upon this old cliff than it is to scale it on an afternoon when the sun shines full upon it with blistering heat. Once attained, the building is found to be composed of five terraced stories and measures forty-eight feet in height. The walls are of adobe, built much after the fashion of the present homes of the Pueblo Indians; and entrance, as in these latter, was originally gained from the top. The roofs are constructed of good sized timbers set in the walls, across which, transversely, are placed poles, and these covered with reeds and mud. Twenty large rooms and eight small ones in all are found in the castle, and one can find interest and entertainment for hours in exploring their recesses; while out to the south and west, through the openings in the castle walls, is spread a magnificent landscape, of which Beaver creek valley, smiling with verdure, forms the foreground, with low, undulating sand hills and the stern Verde mountains as background.

The upper terrace of the building is roofed only by the projecting rock of the cliff, a space of perhaps three feet being left open between the top of the outer wall and the rock above. From two chambers in the inner wall of this terrace, the half-mummified bodies of two small children were last summer exhumed by a relic hunter prospecting for "finds."

While some distance from a railroad, this ruin is by no means inaccessible to the traveling public. It may be reached by a fifty-mile trip from Prescott or Flagstaff, or a thirty-mile trip from Jerome, and is well worth going much farther to see. The entire region in which it is found, too, is covered with aboriginal ruins, and only eight miles away is that unique phenomenon known as Montezuma well.

Last summer the friends of Montezuma castle, alarmed by the damage done to its walls by reckless excavations, determined to make an effort for the preservation of this and the other antiquities of the Southwest. A number of endeavors had been previously made to obtain some general legislation of similar nature, but without success. Urged on by the danger to the castle, however, it was determined to try once more, and congress was asked to give protection to aboriginal remains and to set apart a small appropriation for putting some of the more important ruins in repair. The only result attained, and this after some haggling, was an amendment to the Indian appropriation bill, prohibiting the removal of relics from the public lands, without permission from the secretary of the interior, and I do not know if even this finally became a law.

Then the Arizona Antiquarian association, under the leadership of its president, Dr. J. Miller, of Prescott, assailed the Arizona legislature with petitions for a similar measure, Dr. Miller offering his large private collection of relics as the foundation for a territorial museum, if one were established. The sage solons of the nineteenth legislature were not to be caught with chaff, however, and expressed themselves somewhat in this wise: "If them Eastern tenderfeet come out here a-relic huntin', they'll leave money behind 'em. Let 'em come and do what they please." There was no resisting such unanswerable logic, and the legislation prayed for was denied.

The Arizona Antiquarian association was not so easily defeated. If public aid could not be had, then other means must be found to save Montezuma castle. Accordingly, subscription papers were circulated in Prescott and Flagstaff, and the necessary amount to put the ruin in repair was soon raised. The work is now in progress under the personal supervision of Dr. Miller, and in a very short time the association can have the satisfaction of knowing that through its efforts this, perhaps the finest single ruin within our national borders, will be preserved for future generations.

The plan is to anchor the building to the cliff by means of long iron rods, replace a portion of the foundation, protect with corrugated iron the exposed portions, clean the castle throughout and erect and securely fasten in place good approaches. This will make it not only secure, but easy of access for all visitors.

But while the threatened desecration of Montezuma castle has thus been averted, there are many other fine specimens of aboriginal handiwork in this region, which are speedily going to destruction either through decay or through sheer wantonness—many which are already past rescue. A very little time and money judiciously expended will mean the preservation of these interesting and valuable deposits. It is a national disgrace that nothing has been done; it will be a deeper disgrace if nothing is done. Immediate action is demanded. Our next congress should be besieged with petitions until it enact some measure which shall afford these ruins all possible security.

To this good end the Arizona Antiquarian association is laboring and will labor; and its members urge the friends of true culture throughout our country, to lend a hand in forwarding this endeavor.

TO PRESERVE FAMOUS MONTEZUMA CASTLE.

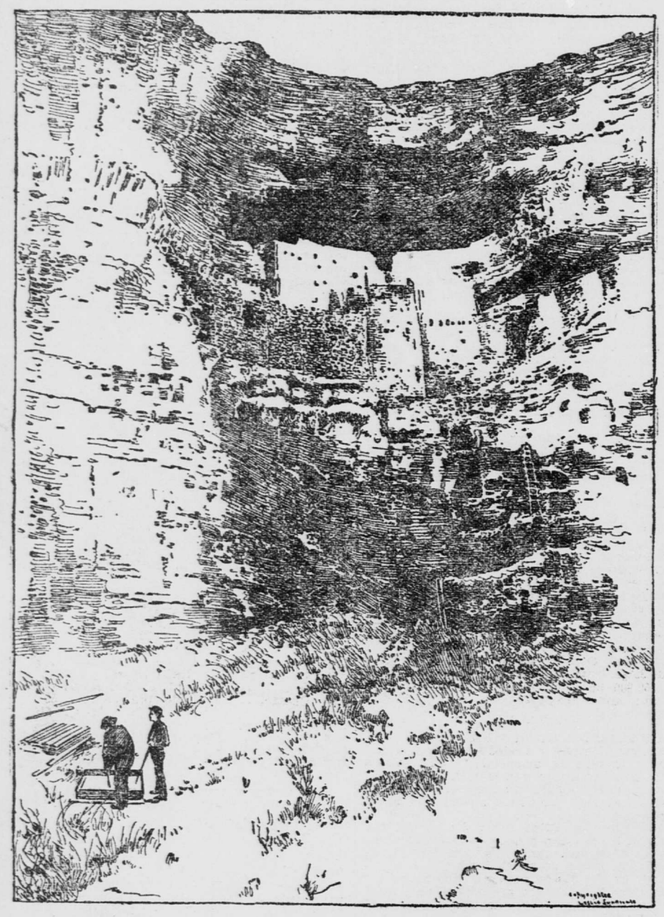

This excellent illustration drawn from a photograph shows the largest and finest cliff dwellings in the United States, which are being prevented from crumbling away. Perched high on the face of the Arizona cliff, they have attracted the attention of the world.

SON SENDS FATHER TO JAIL.

Old Man Takes Younger's $500 Lottery Prize and Is Sued.

CHICAGO, June 12.—Christian Lippold was committed to the county jail yesterday by Judge Hanecy for contempt of court, and his own son was the cause. The young man, whose name is Herman and who is barely twenty-one, had brought suit to recover from his parent the sum of $500, which he claims was won by him in a lottery and afterward seized by the elder.

In the course of the grilling on the witness stand the defendant was asked if he had ever been convicted of an offense in Germany. Mr. Lippold Sr., who speaks no English, retorted through an interpreter that he was living in Chicago now and could not be questioned upon matters of his past life. Judge Hanecy told him that he had his choice between answering and living in the county jail. Lippold's obstinacy continued and the judge put his threat into execution.

Young Lippold related to the court that in December, 1895, he paid 25 cents for a lottery ticket and that a month later he found that he had drawn $500. His father went with him when he got the prize amount and promptly grabbed the cash when it was handed over. He said that he would invest it for Herman and he kept his word. Now Herman is of age and he wants the fruit of the investment. In court yesterday the father gave as an excuse the assertion that the 25 cents was his own.

A Sanitary Register.

Paris is making a sanitary record of every building in the city. Since the beginning, in March, 1894, 35,000 houses have been described and it is expected that the register will be completed by 1900. It contains for each house a description of the drains, cesspools and wells and of the plumbing; a record of whatever deaths from contagious disease have occurred in it, and of all disinfections and analysis of water, dust or air.

PILES.

SAFE, LASTING CURE.

Itching piles, bleeding, blind or protruding piles, safely and permanently cured by the PYRAMID PILE CURE. Absolutely safe, contains no opium, cocaine or injurious drugs. 50 cents and $1 at druggists. Book on cause and cure of piles sent free by addressing Pyramid Co., Albion, Mich.

WANTS MAY BE LEFT

At the following locations for insertion in the Daily and Sunday Globe, at the same rates as are charged by the main office.

DAYTON'S BLUFF.
Sever Westby .....679 East Third st.

ST. ANTHONY HILL.
Emil Bull .....Grand av. and St. Albans
W. A. Frost & Co.....Selby and Western av.
Straight Bros.....Rondo and Grotto sts.
A. A. Campbell .....235 Rondo st.
A. T. Guernsey .....171 Dale st.
Brackett's .....Victoria and Selby av.

MERRIAM PARK.
A. L. Woolsey.....St. Anthony and Prior avs.

ARLINGTON HILLS.
C. R. Marelius.....Cor. Bedford and Decatur
A. & G. A. Schumacher.....954 Payne av.

LOWER TOWN.
William K. Collier .....Seventh and Sibley
Joseph Argay.....Cor. Grove and Jackson sts.
M. D. Merrill .....442 Broadway

WEST SIDE.
The Eclipse .....S. Robert and Fairfield av.
George Marti.....Wabasha and Fairfield av.
Concord Prescription Store...State & Concord
A. T. Hall .....Cor. S. Wabasha and Isabel

WEST SEVENTH STREET.
A. & G. A. Schumacher..499 West Seventh st.
J. J. Mullen....Cor. James and West Seventh

UNION PARK.
C. A. Monchow.....University and Prior avs.

UPPER TOWN.
S. H. Reeves.....Moore Block, Seven Corners
C. T. Heller.....St. Peter and Tenth sts.
B. J. Witte.....29 East Seventh st.
F. M. Crudden .....496 Rice st.
W. E. Lowe.....Robert and Twelfth sts.
R. T. Wincott & Co...Cor. Rice & Iglehart sts.

RELIEF SOCIETY EMPLOYMENT REGISTER.

Office 141 East Ninth Street. Telephone, 183.

BOY—A good, bright boy of 16 years wants work at driving or clerking; has had experience and can furnish references.
BOOKKEEPER—A reliable man, competent bookkeeper, wants a position; moderate salary.
PENMAN—An expert penman will address envelopes or do any other such work reasonable.
YOUNG LADY wishes position as clerk.
NURSES—We have an efficient woman who would like nursing to do; also a man capable of caring for the sick

SITUATIONS OFFERED—MALE.

AGENTS—Wanted, smart male and female agents for the greatest money maker; a necessity in every home. The Dress and Cloak Cutting Institute, Syndicate Arcade, Minneapolis.

AGENTS to handle the "One Minute Soldering Pencil." No acid, rosin or soldering iron used; sample free. Wm. M. Bunsen & Co., Galesville, Wis.

BOY—Wanted at once, an intelligent boy about thirteen years of age; must be neat. Inquire at Grand Central hotel, city.

CARPENTER—Wanted, a good carpenter to work out of the city. Call Sunday at 155 Rondo st.

CARRIAGE WASHERS—Wanted, carriage washers at Seven Corners livery, at once.

FARM WORK—Wanted, three men for general farm work. Call at L. A. Stutzman's, Afton road, nine miles from city.

IF YOU ARE Wide-awake, reliable and a good worker we have an opening for you on salary or commission. C. F. Adams Co., corner Fourth and St. Peter sts.

MAN FOR HOUSEWORK certain time daily for board. 260 East Sixth st.

WANTED—An idea. Who can think of some simple thing to patent? Protect your ideas; they may bring you wealth. Write John Wedderburn & Co., Patent Attorneys, Washington, D. C., for their $1,800 prize offer, and list of 1,000 inventions wanted.

SITUATIONS OFFERED—FEMALE.

BOOKKEEPER—Wanted, an experienced lady bookkeeper in retail grocery store. Y 37, Globe.

HOUSEWORK—Wanted, young German girl for light housework; family of four; no children; sleep at home. 306 University av.

HOUSEWORK—Wanted, a girl for general housework; no children; small family; good wages. 1048 Laurel av.

HOUSEWORK—Wanted, girl for general housework; $12 per month; nurse girl kept. Apply 694 Holly av.

HOUSEWORK—Wanted, good girl for general housework; small family. 23 East College av.

HOUSEWORK—Wanted, competent girl for general housework in small family. 529 Holly av.

HOUSEWORK—Wanted, girl for general housework. 542 Lincoln, corner Oakland.

HOUSEWORK—Young girl to assist in general housework. 271 Pleasant av.

SALESLADIES—Wanted, three saleladies. Call 9 a. m. Como Park Pavilion.

LADIES do plain needlework and sewing home; stamped envelope particulars; $1.50 day; no fake. Wilday & Hutton, Fourth st., Philadelphia.

WAITRESS—Wanted, an experienced waitress at the Marlborough.

WANTED—Persevering lady representatives in every town; salary and commission. Mowbray's Toilet Company, 119 and 124 La Salle st., Chicago.

WANTED—Young lady assistant in insurance office; some knowledge of the business necessary; stenographer preferred. Reply in own handwriting, stating experience and salary expected. Address R 30, Globe.

FARM LANDS.

FOR SALE—3,000 acres choice hardwood agricultural lands; fine location; easy terms. Write or call on the Reuter Hub and Spoke Co., Rice Lake, Wis.

CARPET CLEANING.

CARPET CLEANING—Carpets cleaned and laid. Electric Cleaning Works, 201 West Seventh st.; telephone 1200.

SCHOOLS AND COLLEGES.

UNIVERSITY OF PENNSYLVANIA—THE College—Examinations in all subjects required for entrance to the college courses in arts and science, science and technology, finance and economy, chemistry, mechanical engineering, electrical engineering, civil engineering, chemical engineering, biology and architecture, will be held in St. Paul on Tuesday and Wednesday, June 15 and 16, at 175 Iglehart st., under the charge of Rev. A. J. D. Haupt, 175 Iglehart st. For information and copy of catalogue address the examiner, or Dr. William A. Lamberton, dean of the college, University of Pennsylvania, West Philadelphia, Pa.

THE LAW DEPARTMENT—Examinations for entrance into the law department will be held at the same time and place. For information and copy of catalogue address the examiner, or Dr. William Draper Lewis, dean of the law department, 115 South Sixth st., Philadelphia, Pa.

ST. AGATHA'S CONSERVATORY Of Music and Art.

26 East Exchange St., St. Paul. Piano, violin, guitar, banjo and mandolin taught. Lessons given in drawing and painting. Call or send for prospectus.

TO EXCHANGE.

NEW GOODS exchanged for second-hand. Cardoza Furniture & Exchange Co., 232 East Seventh st.

WANTED—To exchange lot in good location for other property or anything I can use. E 37, Globe.

WATCH—Lady's solid gold watch to trade for bicycle. R 28, Globe.

ANNOUNCEMENTS.

LACES AND LACE CURTAINS CLEANED, ostrich feathers and feather boas cleaned and curled. 292 West Third st. Mrs. Hayes.

CLAIRVOYANTS.

MME. CAROLI, mind reader and clairvoyant; healings daily, evenings and Sundays. 386 Banfil st., near West Seventh st.

MRS. DR. HAYES, clairvoyant and massagist, locates missing treasures. 63 East Seventh st., room 9.

QUESTIONS ANSWERED for 10 cents and postage. Madame De Stael, Box 2434, city.

RICH RESULTS. More than 100,000 people read the Globe every day. That's the reason advertisers get such good results.

SITUATIONS WANTED—MALE.

A MAN would like to secure situation on farm; is willing and a good worker. Call or address Nels Bengtson, Bethel Boat.

ASK THEM. There are people who have used these columns for twenty-five years. Would they do so if it didn't pay them?

BOY would like work of any kind. Apply 862 Sherburne av. Peter Smith.

BOOKKEEPER—A young man would like a small set of books to keep, or to assist on large set. Address Room 2, 233 East Seventh st., city.

BOOKKEEPER—Well-known young business man desires position of trust; has had extensive experience as bookkeeper and accountant, and is rapid typewriter operator. Address Y 48, Globe.

COACHMAN—Competent coachman wants situation; twenty years' experience, or any kind of work; much in need of work of some kind; no objection to going out of town; sober and reliable; first-class references; careful driver, and obliging. Address Charles Pestell, Hampton House, 151 East Third st.

COACHMAN—Situation wanted by colored man as coachman or livery. 123 East Summit av.

CHEF—A first-class male chef would like a situation in a hotel or restaurant; would leave the city if wanted; can furnish the best of references. Address O. K. L., 537 Robert st.

COOK—A competent male cook would like a place in a hotel; can give the best references. Address or call 495 Goodhue st., St. Paul, Minn.

DENTIST—Graduate dentist desires position. Address R 24, Globe.

ENGINEER—A first-class engineer and machinist wants a situation; good references; holds chief engineer's certificate for state of Minnesota; willing to repair all kinds of machinery; willing to leave the city. W. S., 116 East Magnolia st.

ENGINEER—Wanted, situation as engineer or fireman or running ice machine, or any place of trust; best of city references. Address F. P., 51 East Eleventh st., in rear.

EMPLOYMENT—A young man wants work around some store or house man for some private family; very useful and handy around a place; would like place soon. Address Young Man, 456 East Sixth st.

EMPLOYMENT—A middle-aged man wants work around some store or a private family; will make himself generally useful; will work for board and small wages. Address 484 East Sixth st.

EMPLOYMENT wanted by middle-aged man; well acquainted with city; good references. W. R., 49 East Eleventh st., rear.

EMPLOYMENT—Educated young man of 19 must have work of any kind at once. Call on or address P. G. K., 205 East Tenth st., St. Paul.

EMPLOYMENT—An honest boy of 15 years would like a position of any kind. Address 859 Randolph, St. Paul, Minn.

EMPLOYMENT—Wanted—A boy of sixteen would like work of some kind; good education; can furnish references. Address E. J. M., 464 Superior st., city.

EMPLOYMENT—A strong young man of eighteen wants work of any kind; would like to learn some trade or work in office; will work cheap in the start; can make himself useful. Address A. M., 487 Banfil st.

HOSTLER—A young man as hostler wants a place to care for horses; can milk; no objection to reasonable wages. Fred Robins, General Delivery.

MACHINIST—Wanted, situation by a first-class all-around machinist; A No. 1 reference. Address Machinist, 484 East Sixth st.

PRINTER—Wanted, by two-thirder, a position in printing office; a good all-round hand in composing room. Address T. M. J., 497 St. Clair st.

STENOGRAPHER—First-class male stenographer will work for small salary; references. Address Steno, 67 Park Place.

TINNER—Young man, age 20 years, wants work at tinner trade; two years' experience. Address V. W., 644 Pleasant av.

WANTED—A boy of 16 would like a position as an office or errand boy, or work in a store, or work of that kind; can furnish references from the party last worked for; well acquainted with the city. Please apply H. S., 148 Fenton st., city.

WANTED—Work on a farm; 19 years old; write and let me give particulars. Address F. R. L., 652 Brown av.

WANTED—Position in a photograph gallery, by a young man; no objection to the country; I am a first-class printer. Address B. L. Wheelock 961 St. Anthony av.

FOR SALE.

FOR SALE—One light spring wagon, one two-seated Dayton buggy, one leather couch, one sofa, black walnut cabinet writing desk and bookcase combined, glass front; music box, ten airs; make me an offer. Call after 6, 270 Oneida st.

GOOD ADVERTISING. If your ad. were here people would buy your goods. If you've never tried one, do so. A penny a word is all it costs.

MEDICAL.

BATHS—Magnetic, medicated, Spanish, tub, manicuring; select massage. Anna Mack, from Chicago. 186 East Seventh st.

HEALING WITHOUT DRUGS—Medicated vapor baths, massage and magnetic influence cures rheumatism, neuralgia, obesity, eczema, sluggish circulation. Mrs. Dr. Steine, 503 Second av. south, Flat 18, second floor, first door to left, Minneapolis.

MME. LAURETTA'S first-class massage parlors. Sea salt and tub baths, $1. 112 West Seventh st.

DON'T COMPLAIN. But let people know about the bargains you offer; $1.50 a month a line for an ad. in these columns.

SITUATIONS WANTED—FEMALE.

COSGROVE EMPLOYMENT AGENCY—For experienced girls for general housework, with references, I want places. 51 Exchange st.

FOR YOU ALONE. Other people get good results by using these columns. Why can't you? A penny a word will do the work.

DRESSMAKER—Thoroughly competent dressmaker desires engagements in families; cutting and fitting a specialty. 94 Iglehart st., Flat 1.

EMPLOYMENT—A young girl would like to secure situation doing light work of any kind. Address Commons, between Eighth and Ninth, on Jackson.

HOUSEKEEPER—Wanted, position as housekeeper by an American widow of thirty-five, in widower's family; am thoroughly competent and can give good reference. Please call or address Mrs. E. S. W., No. 859 East Seventh st., up stairs.

HOUSEWORK—Middle-aged woman wishes to get a good home; is willing to assist with housework. Address 461 Carroll st.

HOUSEWORK—A Scandinavian lady of medium age would like a place to do light housework; no objection to leaving city. Address Bell Thompson, Dispatch.

LAUNDRESS—A first-class laundress would like rough dry washing to do at home; plain clothes washed and ironed, 25 cents per dozen; clothes called for and delivered. Address Laundress, 456 East Sixth st.

LAUNDRESS—A first-class laundress would like to secure two or three days' work a week; first-class references. 157 Martin st.

LAUNDRESS—Wanted, by a first-class French laundress, washing to do at home; fine clothes a specialty; clothes called for and delivered to all parts of the city. Please call or address Laundress, 49 Manitoba st.

LAUNDRESS would like work by the day. Call at 25 West Exchange.

NURSE, experienced in confinement cases, or any kind of sickness, or will go as child's nurse or invalid lady; will do light housework; can give good reference. Call or address 189 East University av., between Jackson and Canada.

NURSE—Wanted, situation as housekeeper, nurse, or assist in light housework, by an agreeable, middle-aged lady. Mrs. Roife, 281 Pleasant av.

NURSE—Professional nurse desires a situation in confinement cases or any kind of sickness. Call at 429½ St. Anthony av.

NURSE—Young trained nurse desires sick nursing of any kind; best of references. Address G. W., 643 Canada st.

NURSE—Wanted, situation as nurse, with experience; confinement cases preferred. Call or address 156 West Fifth st.

SEWING—A good seamstress would like a place to work by the month; no objection to taking care of children or second work. Call or address 318 Somerset st.

STENOGRAPHER—A permanent position desired by a stenographer and typewriter of experience; can furnish references. E 40, Globe.

STENOGRAPHER—Young woman stenographer and typewritist desires position; several years' experience in real estate, law and general office work. Address Steno., 415 Pioneer Press Bldg.

STENOGRAPHER—Lady stenographer, owning machine, wishes a position; will work for small salary to begin. Please address Mary Hollowell, General Delivery.

STENOGRAPHER—Young woman stenographer and typewritist desires a position; willing to work for moderate salary. Y 40, Globe.

STENOGRAPHER—Lady stenographer, experienced, would like few hours work daily; owns machine; reasonable salary; piece work at very moderate price. Address Stenographer, 312 Colonnade, city.

STENOGRAPHER—Very competent lady stenographer desires position. Address N., 403 Pioneer Press Building, city.

TO THE PUBLIC—Persons wanting nurses, best of city doctors' references, call or address Nurse, 70 West Tenth st.

WASHING—A woman would like to go out washing, ironing, or day work. Please call in rear of 129 Valley st.

WASHING—A first-class laundress desires washing to take home; shirts, collars and cuffs; ladies' fine clothes a specialty, and also rough-dried. B. O. Johnson, 202 Martin st.

WASHING—A lady would like to take washing at home or go out to clean offices. Call or address 839 Mississippi st.

WASHING—A woman wants good family places to wash. Call 646 Pleasant av.

WASHING—I will take in washing. 478 St. Peter st.

WASHING—Wanted, to go out washing and ironing. Call at 668 Lafond st.

WASHING—Wanted, to go out washing and ironing. Call at 591 Sherburne av.

WANTED—Ladies' clothes and rough dry to take home. Call or address 303 Marshall av., near Farrington.

WASHING—Woman goes out washing, ironing and housecleaning. Call at 452 St. Peter st., in bakery.

WANTED TO BUY.

COUCH—Wanted, to buy a second-hand leather couch, spring edge; will pay cash. Address E 41, Globe.

WE WANT your second-hand household goods and will pay you the highest cash price for them. Telephone 1993 or drop a card to Town Market Furniture Company, 25 and 27 Fifth st. south, Minneapolis.

BOARD OFFERED.

BOARD—Nicely furnished room and board; gas, bath; very convenient; nice location. 417 East Tenth st.

BOARD—Large front room with board, $4.50 per week. 45 West Tenth st.

THE TRAFALGAR—Everything first-class; large lawn and shade trees; central location.

THE DANGER OF WEARING His Ears.

1.

2.

A High Collar, or, How Cholly Lost

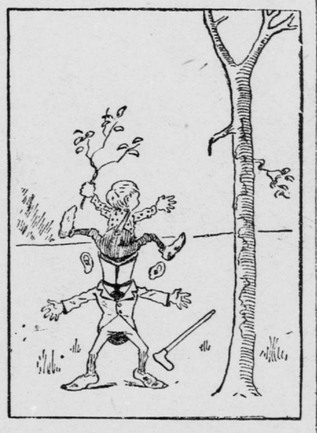

3.

4.

FOR RENT.

Houses.

FOR RENT. FOR RENT

PARTLY FURNISHED RESIDENCE,
99 WESTERN AV.,
CORNER ASHLAND.

PARLOR,
LIBRARY AND SITTING ROOM,
DINING ROOM,
BUTLER'S PANTRY,
KITCHEN,
LAUNDRY,
BEDROOM AND ALCOVE.
THREE OTHER BEDROOMS,
BATH ROOM,
LARGE ATTIC,
SERVANTS' QUARTERS.

GAS, WITH ELECTRIC LIGHTING ATTACHMENT.

MODERN PLUMBING.

APPLY TO
WM. C. READ,
PIONEER PRESS BUILDING.

FOR RENT FOR RENT

HOUSE—For rent, 877 Fuller st., two-story, eight-room house, with modern improvements, and barn.
Flat—752 Payne av., six-room flat; city water and sewer.
Inquire the State Savings Bank, Germania Life Building.

HOUSE—For rent, No. 59 South Victoria st., St. Anthony hill; furnace, bath etc. D. D. Smith, 220 Endicott Building.

HOUSE—Ten-room house, modern improvements. 201 East Tenth st. Right price to good tenant.

HOUSE—For rent, No. 65 Central av.; furnace, bath, etc. J. C. Shandrew, 220 Endicott Bldg.

HOUSE—For rent, No. 459 Case st.; furnace, bath etc. D. D. Smith, 220 Endicott Building.

HOUSE—For rent, eight-room modern house, 616 Bates av.; key next door.

J. W. SHEPARD, 94 EAST FOURTH ST., RENTS HOUSES, STORES, OFFICES, STEAM-HEATED APARTMENTS; COLLECTS RENTS; ACTS AS OWNERS' AGT.

Rooms.

GROVE ST., 277—Between Canada and Broadway—For rent, five rooms, connecting, arranged for housekeeping; second floor; central location. Apply to owner, first floor.

IGLEHART ST., 81—Four nice rooms, first floor, for rent, $15 a month; fine in every way.

NINTH ST., 6 EAST—Unfurnished rooms for rent, suitable for housekeeping. Inquire A. Winter.

PLEASANT AV., 179—For rent, nicely furnished room, second floor; pleasant locality, near town, call and see.

PLEASANT AV., 185—Two furnished parlors and side room, with board, if desired.

NINTH ST., 7, EAST—For rent, rooms furnished for housekeeping cheap to party without children.

ROOMS—Two or three rooms and alcove in pleasant house on Dayton av., two blocks from Western; rent reasonable; reference required. E 38, Globe.

ROOMS—For rent, four nice rooms, city water, cheap, or will exchange for a small shop for bicycle repairing, etc.; must be in good location. Inquire 334 Front st.

ROOM—For rent, pleasant front room, centrally located; suitable for gentleman or gentleman and wife. Address Y 32, Globe.

RICE ST., 260—For rent, two unfurnished rooms on ground floor; $4 month.

RICE ST., 251—For rent, two lovely front rooms, nicely furnished, bath.

ROOMS FOR RENT. Don't you want to rent a room? You can do it through a want ad. in the Globe. A penny a word is all it costs.

SMITH AV., 93—Four unfurnished rooms, suitable for light housekeeping; good location; modern conveniences.

SELBY AV., 601—For rent, four rooms on ground floor in private residence; gas, bath and furnace, with or without barn.

ST. PETER ST., 673—Large furnished front room, suitable for bed and sitting room; private family.

ST. PETER ST., 632—For rent, double parlor and single room.

THIRD ST., 257, WEST—Corner Smith Av.—Furnished rooms en suite for housekeeping; $7 up.

TEMPERANCE ST., 624—Corner Thirteenth St.—For rent, four rooms, in good order, down stairs; bath, cellar and woodshed.

TENTH ST., 103, WEST—Furnished rooms for rent; use of bath; rent very reasonable.

WASHINGTON ST., 337 NORTH—Facing Rice Park—Elegant furnished rooms and board if desired.

WANTED—A lady who wishes to live cheaply to share room with middle-aged lady. Address R 36, Globe.

Flats.

FLAT—At the Marlborough—For rent, during the summer, a small furnished flat, suitable for one or two persons. Inquire at Marlborough.

BUSINESS CHANCES.

A GOOD RESTAURANT for sale at 319 St. Peter st.

$200 INVESTED earns $80 weekly; no stock speculation or gold mine investment; you control capital; fifth successful year. Particulars free. Chase & Campbell, 12 Union square, New York.

$20 to $100—MAKE MONEY BY SUCCESSFUL speculation on the races. Send for book and particulars. Morris & Co., 119 Dearborn st., Chicago.

BUSINESS HELPER. Your ad. will appear in these columns every day for $1.50 a line per month. Try it and watch results.

LOST AND FOUND.

DOG LOST—Small black female terrier, has long hair, white spot on breast, lumps in throat; answers name Nipper. Return to 19 West Tenth st. for reward.

DOG LOST—Red Irish setter dog yesterday. Finder will be liberally rewarded by returning to 628 Selby av.

PIN LOST—Lost, silver cairngorm pin; dagger shaped; set with amethyst and agate. Please leave at 577 St. Peter st. and receive reward.

WATCH LOST—This (Saturday) noon on Fourth or Wabasha streets, a lady's silver watch. Finder will be rewarded by notifying room 504, Pioneer Press building.

WANTED TO RENT.

YOUNG COUPLE wants small flat suitable for housekeeping; state location and price. Address R 29, Globe.

WANTED—To rent two unfurnished rooms or lower part of a small cottage; rent must be reasonable; state location. Address R 27, Globe.

DENTISTS.

G. O. LAWTON, Dentist, has removed to Newspaper Row. Cor. 4th and Minnesota sts.

STATE OF MINNESOTA, COUNTY OF RAMSEY—District Court, Second Judicial District.
The Northwestern Mutual Life Insurance Company, plaintiff, vs. Joseph R. Weide, as administrator of the estate of Nellie M. Weide, deceased; Joseph R. Weide, Joseph R. Weide, junior; Minnie Weide, Humphrey Barton, Jennie M. Cudworth and Mary Barnard, defendants—Summons.
The State of Minnesota to the above-named defendants:
You and each of you are hereby summoned and required to answer the complaint of the plaintiff in the above entitled action, which has been filed with the Clerk of the Court above entitled, and to serve a copy of your answer to the said complaint on the subscribers at their office, Room 203, Bank of Minnesota Building, St. Paul, Minnesota, within twenty days after the service of this summons on you, exclusive of the day of such service; and if you fail to answer the complaint within the time aforesaid, the plaintiff will apply to said court for the relief demanded in the complaint.
Dated St. Paul, Minn., May 15th, 1897.
STEVENS, O'BRIEN, COLE & ALBRECHT, Attorneys for Plaintiff, 203 Bank of Minnesota Building, St. Paul, Minnesota.

BICYCLES.

THE PATEE BICYCLE is a winner; ride one if you want to get there quick; also five good second-hand wheels cheap. Twin City Bicycle house, 436 Jackson st.

BICYCLE BARGAINS. People watch this column for bargains in wheels. If you have one to sell put your ad. here, only a penny a word.

HORSES AND CARRIAGES.

HORSES, HORSES—At Barrett & Zimmerman's horse auction and commission stable, Midway Minnesota Transfer, St. Paul, Minn. Auction every Wednesday and Saturday, private sales daily. From 200 to 300 head constantly on hand; part time given if desired.

WANTED—Horses to pasture; fine meadow, timber and water; horses called for and returned. T. L. Morgan, 533 Wabasha st.

WANTED TO BUY, a bay horse; weight about 1,100. Address R 41, Globe.

HOUSES FOR SALE.

FOR SALE—A beautiful home on the hill at a bargain; ten rooms and bath; everything strictly modern; oak floors and finish first floor; south-facing; large trees; south of Summit; terms to suit. Address P 49, Globe.

BUSINESS PERSONAL.

ARE YOU TROUBLED WITH PILES? OR Rupture? If so, Dr. Bardwell, 328 Robert, guarantees a permanent cure.

DISPLAYED ADS under this heading cost $1.50 per line per month. This is the place to put general business notices. An ad. this size daily and Sunday will cost you $7.50 per month.

TRAVELERS' GUIDE.

Trains Leave & Arrive at St. Paul as Follows:

UNION DEPOT, SIBLEY STREET.

NORTHERN PACIFIC

TICKET OFFICE, —162— EAST THIRD STREET.
Union Station, St. Paul. Milwaukee Depot, Minneapolis.

Dining and Pullman Cars on Winnipeg and Coast Trains.	ST. PAUL. Leave.	Arrive
Pacific Mail (daily); Fargo, Bozeman, Butte, Helena, Missoula, Spokane, Tacoma, Seattle and Portland	4:30pm	4:40pm
Dakota and Manitoba Express (daily); Moorhead, Fargo, Fergus Falls Walpeton, Crookston, Gr'd Forks, Grafton, Winnipeg	8:00pm	7:15am
Fargo Local (dly ex. Sun.); St. Cloud, Brainerd and Fargo....	8:30am	5:65pm

GREAT NORTHERN RAILWAY

TICKET OFFICE, 199 East Third st. Phone 1143.
To Red River Valley, Duluth, Winnipeg, Montana, Kootenai Country and Pacific Coast.

Leave	a Daily. b Except Sunday.	Arrive.
b8:35am	...Breck. Div. & B'nches...	b6:00pm
b9:00am	.F'gus Falls Div. & B'nches.	b7:55am
b6:00pm	...Willmar, via St. Cloud...	b10:45am
a7:50pm	Breck., Fargo, Gd Fks, W'pg	a7:45am
a4:30pm	..Montana & Pacific Coast..	a5:15pm
b4:50pm	...Excelsior & Hutchinson...	b11:45am

EASTERN MINNESOTA—G. N. R'Y.

b8:50am a11:15pm	Duluth and West Superior.	b6:50pm a7:10am

NORTHERN STEAMSHIP CO.

Steamers North West and North Land—Season of navigation opens June 15, 1897. For Sault Ste. Marie, Mackinac Island, Detroit, Cleveland and Buffalo. Semi-weekly sailings from Duluth every Tuesday and Saturday.
Leave St. Paul (via E. Minn. Ry.)....8:00 a. m.
Leave Duluth (N. S. S. Co.).....1:30 p. m.

ST. PAUL & DULUTH R. R.

Route of the "Lake Superior Limited."

Leave. St. Paul.	a Daily. b Except Sunday.	Arrive. St. Paul.
a9:00am b2:15pm a11:15pm	DULUTH W. SUPERIOR....	a7:15am b2:50pm a6:25pm

From Union Depot. City Office, 396 Robert street. For suburban trains see small Folders.

Chicago, Milwaukee & St. Paul Railroad.

	Lv. St. P.	Ar. St. P.
Chicago "Day" Express....	b8:15am	b10:10pm
Chicago "Atlantic" Ex.....	a2:55pm	a11:35am
Chicago "Fast Mail"	a6:55pm	a2:00pm
Chicago "Vestibule" Lim..	a8:10pm	a7:50am
Chi. via Prairie du C. Div.	b4:40pm	b11:15am
Dubuque via La Crosse	b8:15am	b10:10pm
Peoria via Mason City.....	a4:40pm	a11:15am
St. Louis and Kansas City.	a8:35am	a6:25pm
Milbank and Way	b8:20am	b6:30pm
Aberdeen and Dakota Ex..	a7:05pm	a8:15am

a Daily. b Except Sunday.
For full information call at Ticket Office.

"North-Western Line"—C. St. P. M. & O.

Office, 395 Robert St. Phone 480.

Leave.	a Daily. b Except Sunday.	Arrive.
a 8:15am	...Chicago "Day Express"...	b 9:55pm
b 9:30pm	...Chicago "Atlantic Exp"...	a11:35am
a 8:10pm	..Chicago "N.-W. Limited"..	a 7:50am
b10:10am	..Duluth, Superior, Ashland..	b 5:50pm
a11:00pm	.....Duluth and Superior.....	a 6:50am
a 9:35am	..Su City, Omaha, Kan. City..	a 6:50pm
b 4:50pm	.Mankato, New Ulm, Elmore.	b10:00am
a 8:15pm	..Su City, Omaha, Kan. City..	a 7:25am

CHICAGO GREAT WESTERN RY.

"The Maple Leaf Route."

Ticket Office: Robert St., cor. 5th St. Phone 150. Trains leave from St. Paul Union Depot.

* Daily.	+ Except Sunday.	Leave.	Arrive.
Dubuque, Chicago, Waterloo, Marshalltown, Des Moines...		*7.30 am	*4.28 pm
St. Joseph and Kansas City...		*8.10 pm	*7.45 am
Mantorville Local.....		*8.10 pm	*1.55 pm
		*3.55 pm	*9.50 am

M. ST. P. & S. S. M. RY.

UNION STATION.

Leave.	EAST.	Arrive.
7:20pm	...Atlantic Limited (daily)...	8:40am
9:05am	.Rhinelander Local (ex. Sun.).	5:40pm
	WEST.	
9:20am	....Pacific Limited (daily)....	6:45pm
	St. Croix Falls Local. Except Sunday. From Broadway	
6:00pm	.....Depot foot 4th St.....	9:15am
	Glenwood Local. Ex. Sunday.	
6:00pm