FETCHED BY HON FRICKEN

THE LANKY TWIRLER DOES UP THE INDIANS

Big Bill Phillips Knocked Out of the Box in the Fourth Inning—Gillen and Shugart Smash the Ball—The Millers Done Up by the Brewers in Ten Innings—Other Games.

St. Paul 9, Indianapolis 5.
Milwaukee 2, Minneapolis 1.
Columbus 9, Omaha 0.
Kansas City 11, Detroit 1.

STANDING OF THE CLUBS.

	Played.	Won.	Lost.	P.C.
Indianapolis	32	24	8	.750
St. Paul	36	24	12	.667
Columbus	33	19	14	.576
Kansas City	34	18	16	.529
Milwaukee	36	19	17	.528
Detroit	35	14	21	.400
Minneapolis	35	12	23	.343
Omaha	33	7	26	.212

GAMES SCHEDULED FOR TODAY.

St. Paul at Indianapolis.
Minneapolis at Milwaukee.
Kansas City at Detroit.
Omaha at Columbus.

Special to The St. Paul Globe.

INDIANAPOLIS, Ind., May 31.—The Saints took their revenge on Phillips today, batting him out of the box in the fourth. Hawley, who was substituted, proved a puzzle, but the Apostles had the game well in hand and held their own. Fricken was easy until the close of the third. He regained courage on the lead of his team and pitched brilliantly until the ninth. Cantillon helped him out in this inning, when, with two out and after two safe drives, he called Flynn out at first.

Miller's fielding was a feature, and, in fact, the outfield work was generally brilliant and did much toward winning. With the Saints retired without runs in the first and the streak of batting developed by the Indians, the game for a moment looked to be a cinch for the Hoosiers. Hogriever started with a double. McFarland tapped a single. Deady hit for two bases. Hoffmeister lined a single, and Motz a long fly, netting in all three runs. Stewart also got a single, but was doubled at second with Flynn. The Saints, however, tied the score in the second on successive singles by Glenalvin, Glasscock and Shugart, the latter a bunt, and Gillen's double to left center, which cleared the bases. In the third the Indians developed two, on Hoffmeister's single, Motz's triple and Flynn's triple, Flynn being caught at the plate endeavoring to stretch his drive into a home run.

The Apostles, in the fourth, turned loose their batteries on Phillips. Shugart opened with a single, and Gillen hit for two bases. Spies sacrificed, and then Fricken singled, scoring two. Burke hit for three sacks and Geier for one. Hogriever's fumble gave him third, and he scored on an outfield fly. Five in all were netted. The last tally was in the sixth, Fricken tabbing on a gift, a sacrifice, a put-out and Hoffmeister's wild throw. Score:

Indianapolis.	AB.	R.	H.	PO.	A.	E.
Hogriever, rf	5	1	1	1	0	1
McFarland, cf	4	1	1	2	0	0
Deady, lf	5	1	1	2	0	0
Hoffmeister, 3b	5	1	2	2	2	1
Motz, 1b	4	1	2	11	0	0
Stewart, 2b	4	0	2	3	1	0
Flynn, ss	5	0	1	1	5	1
Lynch, c	4	0	0	4	0	1
Phillips, p	1	0	0	0	1	0
Hawley, p	2	0	1	0	1	0
Totals	39	5	11	*26	10	4

St. Paul.	AB.	R.	H.	PO.	A.	E.
Burke, lf	4	1	1	4	0	0
Geier, cf	5	1	1	5	0	0
Miller, rf	5	0	0	3	1	0
Glenalvin, 2b	5	1	2	2	3	1
Glasscock, 1b	5	1	1	9	1	0
Shugart, ss	5	2	3	1	4	1
Gillen, 3b	5	1	3	0	1	1
Spies, c	3	0	0	3	1	0
Fricken, p	3	2	2	0	0	0
Totals	40	9	13	27	11	3

Indianapolis ..3 0 2 0 0 0 0 0 0—5
St. Paul ..0 3 0 5 0 1 0 0 0—9

*Glenalvin hit by batted ball.

Innings pitched, Phillips 4, Hawley 5, Fricken 9; base hits made, off Phillips 10, off Hawley 3, off Fricken 11; bases on balls, by Hawley 1, by Fricken 4; struck out, by Hawley 2, by Phillips 1, by Fricken 2; two-base hits, Hogriever, Deady, Gillen 2; three-base hits, Motz, Flynn, Burke; sacrifice hits, Burke, Spies; double play, Shugart, Glenalvin and Glasscock; stolen bases, Deady, McFarland; passed ball, Lynch; left on bases, Indianapolis 11, St. Paul 7; umpire, Cantillon; time, 2 hours; attendance, 1,000.

TAKEN IN THE TENTH.

Millers Go Down Before the Persistent Brewers.

Special to The St. Paul Globe.

MILWAUKEE, Wis., May 31.—Ten innings were required today for the Brewers to defeat the Millers, who played a snappy game behind Wright and looked like winners on several occasions, until a sensational catch deprived them of a victory. Wright and Rettger were equally effective, but the latter was steadier in critical places, and never lost his head.

Milwaukee scored the first run in the game in the fifth inning on Waldron's three-base hit and an out, while the Millers were blanked for eight successive innings. In the ninth, however, Campau laced out a single, Carey sacrificed him to second and Lally's fine hit to center brought him home. The Brewers were blanked in their half, although they had two men on bases, and the story of the Millers' half of the tenth is briefly told. Dixon, Wright and Rice going out in quick succession, but when the locals came to bat Rettger hit for two bases and started for third on a wild pitch, reaching there an instant before the ball did, but he overran the bag and Reilly touched him. Sheridan was not looking, however, and his oversight helped the locals to a victory, as Shoch hit for a sack a moment later, after Nicol struck out, and the winning run came in. Score:

Milwaukee.	AB.	R.	H.	PO.	A.	E.
Nicol, cf	5	0	2	4	1	0
Shoch, 3b	5	0	1	3	4	0
Daly, 2b	2	0	0	1	3	0
Barnes, lf	4	0	1	1	1	0
Stafford, 1b	4	0	0	12	0	0
Waldron, rf	4	1	3	2	0	0
Loewe, ss	4	0	1	1	3	1
Speer, c	3	0	0	6	1	0
Rettger, p	3	1	1	0	3	0
Totals	34	2	9	30	16	1

Minneapolis.	AB.	R.	H.	PO.	A.	E.
Rice, ss	5	0	0	0	3	0
Letcher, cf	4	0	0	3	0	0
Campau, rf	4	1	2	2	0	0
Carey, 1b	3	0	0	10	0	1
Lally, lf	4	0	3	3	0	0
Reilly, 3b	3	0	2	3	3	0
Dolan, 2b	4	0	1	2	4	0
Dixon, c	4	0	0	5	3	0
Wright, p	4	0	0	0	0	0
Totals	35	1	8	*28	13	1

Milwaukee ..0 0 0 0 1 0 0 0 0 1—2
Minneapolis ..0 0 0 0 0 0 0 0 1 0—1

*Winning run made with one out.

Two-base hits, Reilly 2, Rettger; three-base hits, Dolan, Waldron; stolen bases, Nicol, Daly, Campau; bases on balls, by Wright 2; hit by pitched ball, Speer, Rettger; passed ball, Dixon; wild pitch, Wright; struck out, Wright 5; sacrifice hits, Carey, Reilly; umpire, Sheridan; time of game, 1:50.

TOOK REVENGE.

Senators Walloped the Babes Unmercifully.

COLUMBUS, O., May 31.—The Senators took revenge on the Babes today, the latter being sent out by Jones' effective pitching. Score:

R.H.E.
Columbus ..1 0 0 3 0 1 0 1 3—9 15 0
Omaha ..0 0 0 0 0 0 0 0 0—0 7 4

Batteries, Jones and Buckley; Hagerman and McCauley.

AND MULLANE PITCHED.

Jimmy Manning's Team Trounced the Detroiters.

DETROIT, Mich., May 31.—Jimmy Manning's team had a walk-over today, Detroit not being able to hit consecutively. Score:

R.H.E.
Detroit ..0 0 0 0 0 0 0 0 1—1 11 4
Kansas City ..4 1 1 2 0 3 0 0 0—11 12 2

Batteries, Mullane and Twineham; Pardee and Wilson.

NATIONAL LEAGUE.

Cincinnati Increases Her Lead for the Pennant.

STANDING OF THE CLUBS.

	Played.	Won.	Lost.	P. C.
Cincinnati	34	27	7	.794
Cleveland	36	24	12	.667
Boston	36	23	13	.639
New York	34	20	14	.588
Baltimore	30	17	13	.567
Pittsburg	36	19	17	.528
Chicago	35	17	18	.486
Philadelphia	31	14	17	.452
Brooklyn	31	12	19	.387
Louisville	37	12	25	.324
St. Louis	33	10	23	.303
Washington	33	9	24	.273

GAMES SCHEDULED FOR TODAY.

Chicago at Boston.
Cincinnati at Brooklyn.
Cleveland at New York.
Louisville at Philadelphia.
Baltimore at Pittsburg.
St. Louis at Washington.

NEW YORK, May 31.—It was through no fault of Ralph Miller, the Brooklyns' pitcher, that the home team lost again today on the grounds in Brooklyn. Stupid blunders by the men behind him did the trick. Attendance, 1,500. Score:

R.H.E.
Brooklyn ..0 0 0 0 0 1 1 0 0—2 6 5
Cincinnati ..0 0 0 0 6 0 0 0 1—7 8 3

Batteries, Miller and A. Smith; Dammann and Peitz.

FELL UPON DANIELS.

WASHINGTON, May 31.—The Senators fell on Daniels in the sixth inning for five runs and cinched the game. Attendance, 600. Score:

R.H.E.
Washington ..0 0 0 0 2 5 0 1 *—8 12 0
St. Louis ..2 1 0 1 0 1 0 0 0—5 13 3

Batteries, Weyhing, Dineen and Farrell; Daniels, Esper and Clements.

WAS A PITCHERS' BATTLE.

NEW YORK, May 31.—In a pitchers' battle Doheny had the better end of it until the last two innings, when the Clevelands hit him hard enough to win the game. Score:

R.H.E.
New York ..1 0 0 0 0 0 0 0 0—1 6 0
Cleveland ..0 0 0 0 0 0 0 1 2—3 6 0

Batteries, Doheny and Warner; Young and Zimmer.

WON OUT IN THE NINTH.

PITTSBURG, Pa., May 31.—After a long but exciting game Pittsburg won out in the ninth. Tannehill was sent to bat in Hart's place, and made a good place hit, scoring Ely. Attendance, 1,800. Score:

R.H.E.
Pittsburg ..1 0 1 0 0 2 3 1 1—9 16 4
Baltimore ..2 0 0 1 1 2 1 1 0—8 16 4

Batteries, Hart and Schriver; Hofer and Robinson.

AN UNINTERESTING CONTEST.

PHILADELPHIA, Pa., May 31.—The Philadelphias defeated the Colonels this afternoon in an uninteresting game. Both teams were weak at the bat and their work in the field was of an indifferent character. Score:

R.H.E.
Louisville ..1 0 0 0 0 0 0 0 0—1 5 6
Philadelphia ..2 0 1 0 1 0 0 0 *—4 7 3

Batteries, Cunningham and Snyder; Donohue and McFarlane.

BOSTON HAD TO PLAY.

BOSTON, Mass., May 31.—After having the game well in hand today the Bostons had to play ball to win. Lewis was very wild, giving every Chicagoan a base on balls with one exception. Attendance, 1,500. Score:

R.H.E.
Boston ..0 2 2 0 0 1 0 0 *—5 8 2
Chicago ..0 0 0 0 0 1 0 2 1—4 10 2

Batteries, Lewis and Bergen; Kilroy and Donahue.

TRY TO STOP SUNDAY BALL.

Milwaukee Ministers Plan to Take Action.

MILWAUKEE, Wis., May 31.—At the regular meeting of the Minister's association yesterday the question of Sunday baseball was introduced and made the subject of severe denunciation. Rev. O. H. Chapin, pastor of Perseverance Presbyterian church, described a Sunday afternoon at the base ball park, and concluded his remarks by saying: "It would do you about as much good, and about in the same way, as an interview with the devil."

President Matthews appointed Revs. J. S. Davidson, O. H. Chapin, Henry Colman, F. Homuth and C. G. McNeill a committee to suggest steps for stopping the Sunday base ball games.

TENNIS MEN ENLIST, TOO.

Wrenn and Larned Join Roosevelt's Rough Riders.

CHICAGO, May 31.—R. D. Wrenn and W. A. Larned are the latest prominent athletes of the country to go to the war. Some time ago Wrenn thought of enlisting with Troop A, the crack cavalry regiment of New York, but subsequently gave it up. Very recently, however, an opportunity came to both himself and Larned to join Roosevelt's troop of rough riders, and the two men were not slow in accepting it. Sunday afternoon they left New York for San Antonio, Tex., where they will be fitted out preparatory to joining the main body of the regiment, now on its way to Tampa and Key West.

Larned is a New Yorker, but Wrenn, though he has been in the East for several years past, really belongs to Chicago, where his family now lives. Both are well-known college men. In tennis they easily excel all other American players, and are on a par with the best of the Englishmen. On the golf links and at hockey they are also well up among the experts of the country. Wrenn, too, is famous as one of the best of Harvard's athletes, playing on both the 'varsity base ball and football teams, and captaining the crimson eleven in the last great Thanksgiving day game with Yale.

The news of the departure of Wrenn and Larned for the war was not wholly a surprise to their friends here, who knew that for some time they had been desirous of joining the rough riders, but for the sporting public—and tennis men in particular—there could hardly be a more unexpected and startling announcement.

Just what effect it will have upon the present tennis season it is now hard to determine. All previous calculations as to the outcome of the summer's play, and all plans for the big invitation events, are completely upset, and that just on the eve of the tournament season. There is hardly an important championship in the country that is not held by one of these men. Last year they were the only first-class American players on the courts, Hovey, Neel, Hobart, Chace and the rest all having dropped out of the game. And at the time of the invasion of the English cracks last summer it was due to their prowess alone that the national championship trophy remained on this side of the water. The expected appearance on our courts during the latter part of this summer may well cause anxiety.

George Wrenn, it is now thought, will soon follow his brother to the front.

FOR THE '98 MEET.

Programme of the Big Indianapolis Event.

INDIANAPOLIS, Ind., May 31.—The '98 Meet club has arranged a programme for the week of the meet. The city will be declared open to the wheelmen Tuesday morning, Aug. 9, and will be theirs until Saturday, Aug. 14. At 9 o'clock, Aug. 9 the big headquarters in Tomlinson's hall will be opened for registration, and the badges and souvenirs will be given out. There, too, will be the main office of the informaton bureau, and all visitors will be piloted to hotels and boarding houses. In the afternoon the members of the tours and runs committee will informally take a number of special parties over the cycle paths and give them a taste of the runs and tours in store for them during the rest of the week. The programme:

Tuesday, Aug. 9.—Morning—9 o'clock, opening at headquarters, Tomlinson's hall; registration of visiting wheelmen; issuing of badges and souvenirs; assignment to hotels and boarding houses; special trips over the cycle paths.

Evening—8 o'clock, reception by Gov. Mount; concert at the state house.

Wednesday, Aug. 10—Morning—5 o'clock, century run to Dublin; 6 o'clock, twenty miles, to Franklin and return; 7 o'clock, run to Broad Ripple and return, ten miles over the cycle path; 9 o'clock, trial heats for afternoon races.

Afternoon—2 o'clock, national championship races.

Evening—8 o'clock, musical fetes at Fairview and Oakland parks.

Thursday, Aug. 11—Morning—7 o'clock, run to Noblesville, twenty miles, and return; 7:30 o'clock, run to Cartersburg, twenty miles, and return; 8 o'clock, ten-mile run for women to Millersville, starting from Propylaeum; 9 o'clock, trial heats for afternoon races.

Afternoon—2 o'clock, national championship races.

Evening—8 o'clock, vaudeville entertainment at English's opera house, lower floor reserved for women, with their escorts; 8:30 o'clock, smoker at Tomlinson's hall.

Friday, Aug. 12—Morning—5 o'clock, century run to Crawfordsville; 8 o'clock, run for women to Country club, with breakfast at 9; 9 o'clock, trial heats for Saturday afternoon races.

Afternoon—3 o'clock, festival at Broad Ripple.

Evening—8 o'clock, national championship races, middle distance events.

Saturday, Aug. 13—Afternoon—3 o'clock, national championship races.

Evening—8, o'clock, reception and buffefft lunch to veterans and press; 9 o'clock, pioneers' banquet at German house.

TO RACE IN FRANCE.

Charley Miller Signs a Contract for an Engagement.

BOSTON, May 31.—Charles W. Miller has signed a contract with Victor Breyer, of France, to compete in a seventy-two hours' continuous race, Aug. 13, 14 and 15, in Paris. The contract stipulates that Miller is engaged for three months, and will receive 2,000 francs and his total expenses. In addition, he is promised half of his winnings. The winner of the above race will receive 2,500 francs; 1,200 will go to second, 1,000 to third, 800 to fourth and 300 to fifth. The leader at the end of the first day will receive an extra 500 francs, and the same amount is due to the leader on the second day.

Miller has started in hard training, and will sail July 15. Trainer John West is going to prepare him for his tour, but will not cross the water with him. The trainer says that he would like to match his protege against Harry Eckes and Fred Schinneer, the former for 50 to 100 miles and the latter in a twenty-four-hour race. He is trying to arrange such a match at Ambrose park or Woodside, Philadelphia.

West is satisfied that Gardiner and Miller can beat Bonlay and Cavally with ease on a proper tandem, and says that the last tandem race was ridden without his consent, as he could not procure a satisfactory machine for his men. Bowler is riding in good form and has wonderful sprinting ability. The team will race at Springfield June 4, Rochester June 7, Buffalo June 9, and Ambrose park June 11.

St. Thomas vs. Carleton.

The St. Thomas college and Carleton university teams will meet this afternoon. The game will be played on the Macalester college grounds.

This game was scheduled for Lexington park, but experience has taught the collegians that it does not pay to rent the league grounds. As Carleton plays but one game with St. Thomas, neutral grounds were agreed upon and the Macalester management kindly offered the use of their grounds.

The game will be called promptly at 2 o'clock, in order that the Carleton boys may catch the early evening train.

AMATEUR BASE BALL.

The Dreis club defeated the Emeralds Monday afternoon, on the Como grounds by a score of 29 to 9. The feature of the game was the pitching of Deller, striking out thirteen men in seven innings.

Reeve's Kids have reorganized for 1898 and will play any club in the city under the age of 13. They line up as follows: Gillespie, catcher; Newcomb, pitcher and center field; A. Nelson, pitcher and center field; Eccles, first base; Borton, second base; Cummings, short stop; Bock, third base; Bismain, left field; Connel, right field; Goodman, Bayer and J. Nelson, extras.

Reeve's Kids will play the Edisons Saturday morning.

The Funk's Exports defeated the Schmid's North Stars Sunday afternoon in a very exciting eleven-inning game, by the following score:

Exports ..0 2 0 0 0 0 0 2 0 0 1—5
North Stars ..0 0 0 1 0 0 0 3 0 0 0—4

The winning run was made when no men were out and three on bases. Batteries Exports, Bartusch and Le Clair; North Stars, Cook and Vogelesang.

The Horejs Bros. have organized for the season and line up as follows: C. Kreer, left field; C. Conred, third base; J. Bausher, short stop; F. Newton, catcher; J. Dunn, first base; J. Murray, center field; L. Raucher, second base; D. Clark, right field; L. Pellock, pitcher; Al. Laver, pitcher; J. Stoker, extra. Would like to hear from North Stars, Funk's or Emeralds for Sunday. Address F. Byrne, 959 Rice street.

The Nonpareils defeated the Stein Victors by a score of 11 to 10. Batteries, Egan and Swick for the Nonpareils; Conway and Aberle for the Victors.

The "Rich & Clymer Automatons" defeated the Hamlines in an interesting game by the following score:

R.H.E.
R. C. A. ..0 1 2 1 4 0 1 0 *—9 9 4
Hamlines ..1 0 0 0 0 0 0 0 0—1 2 6

The feature of the game was the all-round playing of the Automatons. Batteries, E. Swanson and T. Ludden; M. Harcy and Foster.

ONE CENT a word is all it costs to tell your wants in the business columns of The Globe. Thousands read it.

BASE BALL BRIEFS.

There was a general shaking up of the players in the Minneapolis team Monday. Manager Schmelz releasing two players and taking on two others. Pitcher Sonier was left in Chicago and immediately departed to join the Peorias, of the Western association, and Tom Parrott was released. He was immediately offered a temporary position on the Milwaukee team by Manager Mack, but declined to sign for the balance of the season, and left for Minneapolis. Joe Dolan has been signed by Minneapolis to play second base, and Dan Lally joined the Millers, and will play in left field, Letcher being shifted to center. Ball was spiked in Indianapolis and was left in Chicago to recuperate.

President Johnson, of the Western league, spent Monday in Milwaukee and witnessed both games at the base ball park. He said the clubs were all enjoying a more prosperous season since the weather became warmer, and predicted a close race between the eight teams in the league. He thought the Omaha club would now be in the hunt, as it had secured Pickering, Fleming and Prescott for the outfield, all good stickers and fast men, and had released Burnett. The staff of umpires is not giving President Johnson a particle of trouble, and he is pleasd with the work of Sheridan, Cantillon, Manassau and Haskell, all of whom have proved to be efficient.—Milwaukee Sentinel.

Weaver, of Milwaukee, will take a vacation for a few days in order to recover from an injury he received a few days ago in sliding to second base, when he strained one of the muscles under his ribs. In the meantime Barnes will play left field and Nicoll will resume his place in center.

George Carey received an ovation yesterday when he made his appearance on the field in a Minneapolis uniform, and in the afternoon he was presented with a handsome umbrella by a coterie of local fans.—Milwaukee Sentinel.

Manager Schmelz, of Minneapolis, says the report in circulation that he had released Shortstop Rice is without foundation. Rice is playing splendidly and has created a good impression everywhere by his fine work.

EAGER TO GET AT CORNELL

YALE'S OARSMEN ANXIOUS TO RETRIEVE DEFEAT

Blue Stronger on the Water Than Last Year—Discouraging Base Ball Outlook at New Haven—Players Are All Crippled—On the Water the Sons of Eli Hope to Win Added Laurels.

NEW HAVEN, May 31.—Now that a race with Cornell is assured, and there will be a chance for the Blue to retrieve the defeat of last year, interest in the work of the eights has been increased. This is about the only line in which Yale will be successful from the present outlook. With the base ball team things have been going from bad to worse, until now, even when a clear day does appear, few men watch the practice.

Hopes of a fair showing were raised early in the season by the fine work of Fearey in the box, but in the last games he has gone to pieces. Brown knocked him out of the box, and in the Orange game he gave thirteen bases on balls. Capt. Greenway has now begun to use his arm for the first time this spring, and he is not yet certain whether he can get into effective condition before the big games. Hall and Chauncey are the only twirlers in condition, and they are about third-rate.

Then Shortstop Camp has an abscess on his leg, and Bronson is filling his place in an erratic manner. De Saulles, at second base, is barely able to play, and is now working against a physician's order. It is only the fact that the team can scarcely get along without him that keeps him training. The team work is slipshod and the men are doing poorer work with the bat than they were at first. The rainy weather may be in part responsible for the poor showing, but the lack of coaching is considered the primary cause. From the present outlook, Harvard and Princeton will make monkeys out of the team when they meet in the final games.

"Bob" Cook is bitterly complaining about the interference of the weather with the work of the crews. They have not been able to row over the course on time for the past three weeks, and all the rowing has been confined to short stretches in sheltered spots. The oarsmen themselves suggested the concessions that were made to Cornell, when they agreed to row the day after they had finished the mental strain of their examinations, for they were eager to get another chance at the Ithacans.

Harvard has again acted as mediator. Yale agreed to row any date that Cornell and Harvard can agree upon, and this will be June 22, with the freshman race the 23rd. This reverses the usual order of racing, but it was the only possible way to arrange a meeting. Since the very successful regatta of last week the boat house has settled down to comparative quiet. Only three eights are now in training—the 'Varsity and the second and the first freshman. Since the second freshman eight have broken all records by winning the regatta, they have twice beaten the first freshman crew, and on two occasions have given the 'Varsity a very stiff argument.

Now that Cook has settled the order of the 'varsity crew, he will turn his attention to the final arrangement of the freshman shell. Capt. Brown, of the first freshman, stands six feet three inches and weighs 195 pounds. He is the biggest oarsman in training. Stillman and Montague, of the same boat, are heavy men, and the reason for the poor work is the effect of the heavy men in the center of the boat. It is expected that, if the second crew continue their good work, they will change places with the first in their present order.

The settling of this freshman crew muddle is the only uncertainty that exists in the crew quarters. The 'varsity eight is rowing in the same order day after day, and under the present conditions is doing creditable work. Niedecken, at No. 5, is proving an improvement on Cross and saves the other men some fifteen pounds of solid beef.

Coach Cook has made arrangements to leave for the Thames by June 8. Report has reached here that Cornell does not intend to appear on the waters of the Thames until three days before the race. If this is the case a good share of the interest in the regatta will be lost for the oarsmen, who thoroughly enjoy the two weeks' friendly intercourse before the final meeting. The freshmen crew will remain in the city longer than the 'varsity, and are not planning to reach Gale's Ferry until the week of the race. The following is the order of the three crews:

'Varsity—Stroke, Williams; No. 7, Greenleaf; No. 6, Allen; No. 5, Niedecken; No. 4, Flint; No. 3, Brock; No. 2, Wickes; bow, Capt. Whitney.

First Freshman—Stroke, Keppleman; No. 7, Auchincloss; No. 6, Capt. Brown; No. 5, Montague; No. 4, Stillman; No. 3, Gillett; No. 2, Kelly; bow, Paterson.

Second Freshman—Stroke, Cameron, captain; No. 7, Mitchell; No. 6, Wheeler; No. 5, Newport; No. 4, O'cott; No. 3, Atkinson; No. 2, Ireland; bow, Waterman.

SMITH AND RYAN AGAIN.

To Meet in the Ring for the Seventh Time.

CHICAGO, May 31.—Tommy Ryan and "Mysterious" Billy Smith will doubtless meet again to decide the welter-weight championship, for which they have previously fought on six different occasions. The match is practically arranged, as Tom O'Rourke wires that he will hang up a purse to be battled for by Ryan and Smith at Syracuse June 23. The only stipulation is that Smith must defeat Billy Stift in his contest at Tattersal's Thursday night.

O'Rourke also offers a purse for the winner of the Frank Childs-Charley Strong contest to meet "Stockings" Conroy, who lately defeated Steve O'Donnell.

Al Herford, with his "stars," Joe Gans and Jim Janey, arrived yesterday. Both reported themselves fit as a fiddle. Gans will have "Kid" Roberson for his opponent, and Janey will again meet Jack Moffat, the north side blacksmith, who lately beat Bob Douglas. The programme is as follows: Charley Strong vs. Frank Childs, at catch weights; "Kid" McPartland vs. Tom Tracey, at 142; Billy Stift vs. Billy Smith, at 160; Joe Gans vs. "Kid" Roberson, at 135; Jack Moffat vs. Jim Janey, at middle weight. Bat Masterson and Malachy Hogan will officiate as referees.

VAN HEEST STILL AT IT.

The "Little Old Man" Looking for a Fight.

CINCINNATI, May 31.—Johnnie Van Heest, the clever and hard-hitting feather weight, who has been in Hot Springs for several months, is here. He came North on the promise of a purse at Louisville for a contest between himself and Oscar Gardner. When he reached the Falls City he was notified by the manager of the Athletic club that he wouldn't be able to give the purse before the middle of July. Van Heest couldn't afford to wait there that long. He is open for a fight. He would like very much to get on with the winner of the Oscar Gardner-Jerry Marshall fight at Wheeling the 5th of June.

Van Heest will help Bezenah finish his training for a contest with Burke at Springfield, O., Wednesday evening.

Van Heest will fight anybody. He will box at 132 pounds at the ring side, or at 122 pounds at 3 o'clock on the day of the fight.

LEAVE YOUR AD at any of the branch offices; list on page 7, if you are not down town. Same rate, cent a word.

CHESS TOURNAMENT.

International Match Begins Today at Vienna.

VIENNA, May 31.—The players in the international chess masters' tournament, which is to begin tomorrow, assembled at the Vienna Chess club today to draw their numbers for the schedule.

The drawing resulted in the arrangement of the following order for the first round:

Marco vs. Maroczy, Schlechter vs. Halpin, Showalter vs. Swarz, Blackburn vs. Liepke, Pillsbury vs. Caro, Janowsky vs. Baird, Schiffers vs. Trenschard, Tarrasch vs. Burne, Alapin vs. Walbrodt, Steinitz vs. Tschigorin.

Owing to sickness Charousek is prevented from playing in the tournament. His place is taken by Trenchard, of London.

The following are the pairings for the second, third and fourth rounds:

Second Round—Burne vs. Alapin, Trenchard vs. Tarrasch, Baird vs. Schiffers, Caro vs. Janowski, Lipke vs. Pillsbury, Schwarz vs. Blackburn, Halpin vs. Showalter, Maroczy vs. Schlechter, Steinitz vs. Marco and Tschigorin vs. Walbrodt.

Third Round—Schlechter vs. Steinitz, Showalter vs. Maroczy, Blackburn vs. Halpin, Pillsbury vs. Schwarz, Janowski vs. Lipke, Schiffers vs. Caro, Tarrasch vs. Baird, Alapin vs. Trenchard, Walbrodt vs. Burne and Marco vs. Tschigorin.

Fourth Round—Trenchard vs. Walbrodt, Baird vs. Alapin, Caro vs. Tarrasch, Lipke vs. Schiffers, Schwarz vs. Janowski, Halpin vs. Pillsbury, Maroczy vs. Blackburn, Steinitz vs. Showalter, Marco vs. Schlechter and Tschigorin vs. Burne.

SET A NEW MARK.

Henry Smith Performs Wonders on a Bicycle.

BALTIMORE, Md., May 31.—Henry Smith set a new mark for long distance bicycle riders today in his twenty-four-hour paced race with Robert French, at Electric park, which ended at 6 o'clock this evening. He covered 409¾ miles. All track records above sixty miles were broken. Smith was off his wheel during the day three hours and eighteen minutes, making his actual riding time twenty hours and forty-two minutes.

French collided during the night with a pace-maker and ruptured some of the ligaments of his stomach. He remained in the race, however, but his njjuries precluded anything like fast time. He covered 237½ miles.

St. Louis Races.

ST. LOUIS, Mo., May 31.—With the defeat of the favorites at the fair grounds today the talent fell by the wayside. Tony McCafferty bought Jesse for $400 after she had won the fifth event. Track fast; weather pleasant. Summary: First race, five furlongs—Trebor won, Montesanao second, Miss Lizzie third; time, 1:03. Second race, five furlongs—Dollie Regel won, Dr. Samuel second, O'Connor third; time, 1:03. Third race, one mile and twenty yards—Imp. Skate won, Ed Farrell second, Judge Steadman third; time, 1:43. Fourth race, seven furlongs—Found won, Cricket second, Gold Band third; time, 1:27½. Fifth race, five and a half furlongs—Jesse won, Jim Lisle second, St. Augustine third; time, 1:09½. Sixth race, one mile—Oninoor won, Monetdico second, Bishop Reed third; time, 1:42½.

Oakley Races.

CINCINNATI, O., May 31.—Only three favorites won at Oakley today. Weather fine, track fast. Summaries:

First race, five furlongs—Flavius won, Mamie M second, Press Kimball third. Time, 1:03½. Second race, seven furlongs—Maggie S won, Miss Ross second, Ray H third. Time, 1:28¾. Third race, five furlongs—Peter Sterling won, Lela Murray second, Piccola third. Time, 1:03¼. Fourth race, one mile—Virgie O won, Komurasaki second, Miss Francis third. Time, 1:43¼. Fifth race, one mile and fifty yards—Simon W won, Boanarges second, Skylark third. Time, 1:45. Sixth race, seven furlongs—Brighton won, Kitty B second, Harry Gaines third. Time, 1:27½.

Columbus Gets Davis.

COLUMBUS, O., May 31.—Wiley Davis, the squirrel hunter, who was discovered by the Cincinnati club, and afterward turned over to Indianapolis, was recently released by the Hoosiers, and has been signed by the Columbus management.

Notre Dame Beat Chicago.

CHICAGO, May 31.—The base ball club of Notre Dame university defeated the University of Chicago today on Marshall Field by a score of 11 to 9.

Is Helping Lewis Train.

MILWAUKEE, Wis., May 31.—J. J. Rooney, the "Gripman," is here assisting Evan Lewis, "The Strangler," in getting in condition for his match with Yousouf, the Turk, which takes place in Chicago next month.

New Track Captain for Yale.

NEW HAVEN, Conn., May 31.—Thomas Rawson Fisher, of New Rochelle, N. Y., was last night elected captain of the Yale track team for next year.

ALL KINDS OF SPORTS.

Bannockburn, Col. William McGuigan's crack three-year-old, will not face the starter before the Washington park meeting. This is official—on the authority of his owner. The great Louisville Futurity winner of last year will not go to the post before the great American derby.

The son of Hayden Edwards is engaged in the big stakes for his age that remain to be decided on the local tracks, including the Buckeye at Oakley and the Latonia derby, but Mr. McGuigan's emphatic statement makes it a certainty that local racegoers will not see the big chestnut perform in public—not soon, in any event. The colt was afflicted with catarrhal fever down at Memphis, and while it was only a mild case it left its effects, as nearly always is the case. Mr. McGuigan says that he will not take any chances with his colt by racing him before he is thoroughly convinced that he has got entirely free from all ill effects of his sickness.

Kid McCoy and Joe Choynski are to box the best of twenty-five rounds before the Lenox club on the night of June 27, the financial inducement being a purse of $10,000, which will be divided, 65 per cent to the winner and the small end to the loser. On paper it looks like a good thing for McCoy. He is younger, taller, longer in the reach and a good deal cleverer than Choynski, and I think fully as heavy. The Californian is as game as a pebble, and will take an awful hammering without flinching, but he has taken a lot of punching in his time, and it must have had its effect on his vitality. Judging by the reports of unbiased spectators Sharkey whipped him fairly and squarely in 'Frisco. Right after that contest it was reported that Joe was suffering from blood poisoning contracted during his training, and it was asserted that he would never be able to box again. It is evident that this report was untrue or exaggerated, for here he is again matched, and with a man who will give him no quarter. No line on this contest can be taken from their previous meeting at the Grand Central Palace a few years ago. On that occasion McCoy was lame, one of his feet, which he cut on a piece of bottle while in a Turkish bath pool, not bein gthoroughly healed at the time. This interfered with his side stepping and other foot work. Besides the police warned both men as soon as they went into the ring that they would be arrested if a hard blow was struck. In other words, they were merely permitted to spar. McCoy has improved wonderfully since that time, while Choynski certainly has not. The betting should be 10 to 7 in McCoy's favor when the men enter the ring, but I would not advise any one to put up any money just now.—Macon, in Cincinnati Enquirer.

"Do I know Charley Pettingill?" asked a prominent turfman who has been racing all the season on the Pacific coast. "Do I know 'Old Pet?' Well, I should rather say I did. Why, I raced horses on the Southern and Western circuits with him eighteen years ago and more, and I want to say for him right now that I never heard the first suspicion of crookedness alleged against him. Racing was not watched as closely then as it is now. There were fewer tracks to race on and it was more difficult for an owner to get along and pay expenses than at present. That being the case, there was always more or less jobbing going on among the owners, but somehow, though 'Old Pet' was often approached on the subject, he could never be induced to go into a deal.

"He had three pretty shifty race horses in Duke of Montalban, Fair Count and Queen Esther, a trio that even in these days would pay the expenses of a good-sized stable, and so well were they managed that 'Old Pet' always managed to do a little more than merely to pay his way with them. I have watched his career since then with a great deal of interest and shall be glad indeed to see him acting as presiding judge at the Washington Park track. I do not know of a single man in the country that is better qualified in every way to fill the place. He is absolutely fearless, that I know, for a saw him in the old days when we were running quarter horses get into several tight spots, but he always managed to keep cool and get away with a whole skin. He can tell you whether or not a jockey is trying. Anybody who attempts to fool Pettingill at Washington park will have my sympathy and he will need it, too, for Pettingill is not the sort of a man to see a crooked race run under his nose and not say anything about it."—Chicago News.

Ben Brush, the famous son of Bramble, is now at the Castleston Stud and will never race again. On the day of his arrival at Castleston Ben Brush weighed 935 pounds and measured 15.1½ hands. He weighed 50 pounds more than Handspring, who measured 16.2.

Inquirer—Corbett's trainers were Delaney and White, while Fitzsimmons had Hickey and Stenzner.

BILLIARD SHOTS.

Mussey's new billiard parlors were open in Chicago Saturday evening to invited guests. Here may be found more billiard tables than elsewhere, as also more pigeon shots and three-cushion players than at all other Chicago rooms combined.

Moulds made 41 of the 75 amassed by the St. Louis players. Catton made 34 and Gallagher 21 for Chicago. "Gray Tom" was "off," as he only scored 4 points in the last 38 innings and made 1 point in the last 15 innings. Great safety characterized the play of all four players. This made the spectators tired and the suggestion frequent "change the rules so as to bar deliberate safety at three cushions." Nothing has been heard of a third match contested by the same players. Moulds is to stay in town only a few days.

One of the high officials of the Amateur Athletic union says:

"If it becomes absolutely necessary, the date of the national championship billiard tournament might be set for Jan. 15, 1899, and the national handicap held about Nov. 15 next."

Cured After Twenty Years Suffering of

VARICOCELE

Minneapolis, May 27th, 1898.

Sanden Electric Co., Minneapolis, Minn.—

Dear Dr. Sanden: I bought a No. 5 Belt and Suspensory from you in April last and have been wearing it since, and it did all for me you that said it would. My principal trouble was Varicocele, of which I am completely cured. I most earnestly recommend your belt to all who suffer from same disease. I had this trouble for twenty years and tried several specialists without ever receiving any benefit until I put on your belt, when I commenced to improve at once and I am now well. Had I bought one of your belts years ago I would have saved a great deal of money which I spent on physicians, and received no benefit from them. Yours truly,

U. L. Lynott,
Care of Parker House, 13½ 4th St. S., Minneapolis, Minn.

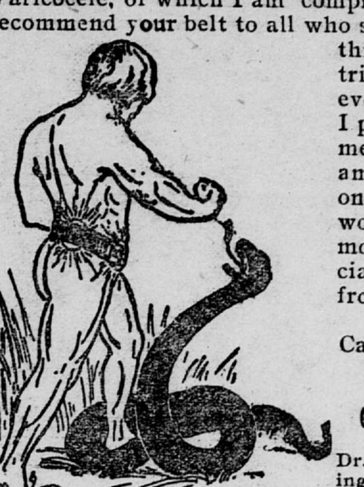

CURE IT AT ONCE.

Dr. Sanden will send a book describing the disease and its cure by his famous belt. It is sent sealed free on application.

Sanden Electric Co., 233 Nicollet Av., Cor. Washington, Minneapolis, Minn.
Office Hours—9 a. m. to 6 p. m. Sundays—10 to 12 a. m.

LEITER'S DEAL CLOSED

FORMAL END OF THE FAMOUS SPECULATION WITNESSED

Young Leiter Master of the Situation—Attempts to Unload a Lot of Wheat on the Napoleon Frustrated—Claimed That He Will Make Four Million Dollars—Disappointing at New York.

CHICAGO, May 31.—Leiter's famous wheat deal was formally closed today. The last moments were lively and Joseph Leiter, to all appearance, was master of the situation.

As if to emphasize his command of the market, Leiter sent May wheat down from $1.75 to $1.25. This move was plainly for the purpose of evading the big receipts, and to circumvent the "tailers," who wanted to "ring in" a lot of wheat on Leiter at fancy prices. Leiter fooled them by putting the price down. Nevertheless, he had to take on board another 500,000 bushels today, in addition to the pile of 5,000,000 or 6,000,000 bushels which he still has on his hands.

All attempts to place Leiter, so far as his profits and losses are concerned, at the culmination of his gigantic deal, are widely at variance. Some claim that he will pocket a profit of $4,000,000, while others insist with knowing glances that he will be fortunate if he comes out whole on the deal.

MAY WHEAT'S POOR FINISH.

NEW YORK, May 31.—May wheat deal at Chicago and New York ended rather ignominiously today. Extreme weakness, instead of the "fireworks" expected, marked the closing scenes of one of the many famous corners run in years.

It had been confidently expected for weeks past that the Chicago clique would run the price of May there to $2 per bushel, and help the local market in proportion. Too much publicity, however, had been given the deal and farmers in all parts of the country scraped their bins and poured wheat into both of the above markets to catch the phenomenal prices predicted.

At Chicago much of this wheat was taken care of by clique operators, as it arrived, but locally the grain became somewhat a drug on the market. Only one result could follow such proceedings and that was a general down-fall in prices, beginning here.

Shorts were speedily filled up and for some days the May option had been declining steadily, reaching today $1.50 in New York, against sales at $1.91 early in the month. July broke in proportion, selling off to $1.04¾ after early sales today at $1.11½, and closing $1.07. News of all sorts from weekly statistics of crop advices were all favorable to the bear attack which accompanies this decline in prices. The only support came from foreign houses at the opening and a little covering by shorts near the close.

NEWS OF THE RAILWAYS.

NEBRASKA FREIGHT CASE.

Modification of Decree in Maximum Rate Case Granted.

WASHINGTON, May 31.—The United States supreme court today, in an opinion by Justice Harlan, granted the motion of the attorney general of Nebraska for modification of the decree in the Nebraska maximum freight rate case.

In granting the application to eliminate the court said: "The general question argued before us on the original hearing was whether the rates established by the Nebraska statute looking at them as entire were so unreasonably low as to prevent the railroad companies from earning such compensation as would be just, having due regard to the rights of both the public and the companies. We do not intend, by an affirmation of the several decrees, to adjudge that the railroad companies should not at any time in the future, if they saw proper, reduce rates under which they were conducting business at the time at which the final decrees were rendered, nor that the state board of transportation should not reduce rates on specific or particular articles below the rates which the companies were charging on such articles when the decrees were entered."

ESCORTED SOUTH DAKOTANS.

George H. MacRae, of the Omaha, Back From Grand Island.

Assistant General Passenger Agent George H. MacRae, of the Omaha, returned yesterday from Grand Island, Neb. Mr. MacRae accompanied the First South Dakota infantry, 1,000 men, from Sioux Falls to Grand Island, and left them there to proceed on their way to San Francisco, where they will arrive tomorrow morning.

Mr. MacRae says that they were a fine-looking lot of men, but that a number of them were sick with pneumonia, contracted at their camp in Sioux Falls, which was damp and wet the greater part of the time that they were there.

They made the trip from Sioux Falls in three special trains of Wagner sleeping cars for the officers and Wagner tourist cars for the privates and non-commissioned men.

UNION DEPOT CHANGES.

Bids Will Be Opened at a Special Meeting June 10.

President W. A. Scott, of the Union Depot company, will call a meeting of the directors of the company in a day or two to be held June 10, for the purpose of opening the bids received for remodeling and reconstructing the Union depot.

Mr. Scott said yesterday that the work contemplated will begin as soon as possible after the bids are opened and reviewed and the contract let.

Architect Frost, of Chicago, who drew the plans for the work to be done, will probably be present at the meeting and assist in awarding the contract.

REVERSED THE DECISION.

Supreme Court Decides Against Pullman Car Company.

WASHINGTON, May 31.—In the United States supreme court today the opinion of the court below was reversed in the case of the Pullman Palace Car company versus the Central Transportation company.

This case involved property amounting to about $4,000,000, passed over to the Pullman company by the other company under a lease made in 1870, the lease to run for ninety-nine years and the rental to be $240,000 per year. The circuit court for the Eastern district of Pennsylvania gave judgment for $4,235,044. This judgment was reversed by today's opinion, and the court below was instructed to enter a judgment for $727,846 with interest from 1885, when the lease was canceled, instead of the amount as originally granted.

Trunk Line Committeeman.

C. L. Wellington, one of the members of the Western trunk lines committee, with headquarters in Chicago, was in the city yesterday and left for Chicago last night. Mr. Wellington was formerly traffic manager of the Winsconsin Central.

They May Go It Alone.

It is possible that the joint ticket office of the St. Paul & Duluth and the Minneapolis & St. Louis may be abandoned in the near future for separate offices. Nothing definite in connection to the new management has been given out, but the change to separate offices has already taken place in Minneapolis.

MONEY may be hard to get, but you can get all you want by asking for it in The Globe's financial column.

MOVEMENTS OF RAILROAD MEN.

J. Y. Callahan, general Western passenger agent of the New York, Chicago & St. Louis, with headquarters in Chicago, is in the city for a few days.

Judge Ira B. Wells, of the state railroad and warehouse commission, has returned from Washington, where he attended the annual meeting of the state railroad and warehouse commissioners.

J. T. Conley, assistant general passenger agent of the Chicago, Milwaukee & St. Paul, left last night for Chicago, to attend a meeting of the St. Paul and Chicago lines of the Western Passenger association. The meeting has been called for the purpose of discussing the rate situation between St. Paul and Chicago and the East.

Assistant General Passenger Agent Craig and City Passenger Agent Vanderbilt, of the Northern Pacific, spent Decoration day at Lake Pelican, a fishing resort twelve miles south of Detroit. The fishermen returned yesterday with a catch that made them the envy of all that were lucky enough to see them coming home. Mr. Craig says that the place is an ideal fishing spot and that the sport is good.

M. M. Wheeler, commercial agent of the Omaha, with headquarters at Helena, is in the city.

General Passenger Agent Charles S. Fee, of the Northern Pacific, has returned from an extended trip through the East. While absent, Mr. Fee attended a meeting of the Northwestern rate committee at the Trunk Line office in New York. At the meeting the old committee was disbanded and a new one appointed, of which Mr. Fee was made a member. The committee is appointed for the purpose of bringing about an adjustment of the differences in passenger rates of the Grand Trunk and the Canadian Pacific.

George Crocker, the multi-millionaire of San Francisco, passed through St. Paul on Monday in his private car. Mr. Crocker is one of the heavy stockholders in the Southern Pacific. He reached St. Paul over the Northern Pacific and left for the East. N. C. Thrall, formerly assistant to the president of the Northern Pacific in this city, is with Mr. Crocker as his private secretary.

J. T. Clark, general traffic manager of the Northwestern, left yestrday for a trip over the Northern division of the road an a tour of inspection.

The annual meeting of the Winona Bridge company will be held at Winona today, and Superintendent James R. Hastings, of the Burlington, left last night to be in attendance. Mr. Hastings represents the C., B. & N. as a director. Officers and directors for the ensuing year will be elected.

Cal E. Stone, general passenger agent of the St. Paul & Duluth; T. B. Lynch, assistant general passenger agent of the Great Northern; George H. MacRae, assistant general passenger agent of the Omaha, and General Passenger Agent T. W. Teasdale, of the Omaha, left last night for Omaha, to be present at the opening exercises of the Trans-Mississippi exposition.

People Will Know

What you want and where you are if you keep your address before the public in a

GLOBE SMALL ADLET.

ECZEMA ON BABY

Whole Body a Mass of Sores. Doctor Could Not Cure. Tried CUTICURA.

Speedily Cured. Now Fine Hair And Clear Skin.

Our baby at the age of four months was sickly, and broke out with Eczema on his face and body. He was a mass of scabs. The doctor could not cure him. One day I saw your advertisement in the newspaper, and I got CUTICURA REMEDIES at once. I used one box of CUTICURA (ointment), one bottle of CUTICURA RESOLVENT, and three cakes of CUTICURA SOAP, and he was cured. He is now seventeen months old, weighs 46 pounds, and has the finest head of hair and clearest skin you would want to see. LOUIS BENZINGER, Feb. 3, 1898. 2750 8th Ave., New York City.

ECZEMA ON LEG CURED BY CUTICURA

I had a sore on the upper part of my leg that three doctors called Eczema. Such pain I never experienced in all my life. I read in the papers of CUTICURA REMEDIES, and I bought the CUTICURA RESOLVENT, CUTICURA SOAP, and CUTICURA (ointment).

The first time I used them was before I went to bed, and I slept more that night than I had for two weeks before, and from that time on it got better, and to-day it is entirely gone.

Feb. 8, 1898. C. BUNKEL, Mount Joy, Penn.

Cuticura

SPEEDY CURE TREATMENT FOR ALL SKIN AND BLOOD HUMORS.—Warm baths with CUTICURA SOAP, gentle anointings with CUTICURA (ointment), purest of emollient skin cures, and mild doses of CUTICURA RESOLVENT, greatest of blood purifiers and humor cures.

Sold throughout the world. POTTER DRUG AND CHEM. CORP., Sole Props., Boston. "How to Cure the Worst Eczema," mailed free.