SPORTS OF THE DAY.

Say!

If I said as much about myself as others have said about me, you'd engage me.
Clever advertiser seeks position.
Address, SAVE SPACE,
Care Globe.

MUCH LUCK AND NO ERRORS

BY THIS COMBINATION ST. PAUL TROUNCED COLUMBUS

But for Six Innings It Looked as Though the Locals Were Doomed to Defeat—Wolters Had the Locals Puzzled, but Let Down Later—Cloudy Sky Stopped the Play in the Ninth.

St. Paul 4, Columbus 3.
Detroit 5, Minneapolis 0.
Milwaukee 12, Omaha 7.

STANDING OF THE CLUBS.

	Played.	Won.	Lost.	P.C.
Indianapolis.... ..	45	31	14	.689
St. Paul..	50	31	19	.620
Columbus....	44	26	18	.600
Kansas City..	48	28	20	.583
Milwaukee..	49	27	22	.551
Detroit..	49	18	31	.367
Minneapolis..	48	15	33	.313
Omaha....	43	12	31	.279

GAMES SCHEDULED FOR TODAY.

At St. Paul—St. Paul vs. Columbus.
At Minneapolis—Minneapolis vs. Detroit.
At Omaha—Omaha vs. Milwaukee.
At Kansas City—K. City vs. Indianapolis.

Fortune smiled while nature frowned on the St. Paul Base Ball club at Lexington park yesterday afternoon.

When after a hard up-hill game, the Saints at last got a lead of one run on the Columbians, the clouds which had been overhanging for hours massed right over the diamond, and it was so dark that Umpire Sheridan could not see the fast ball that Denzer was pitching.

The Columbians chafed a little under this manifest dispensation of a benign divinity, and were wont to suggest that the umpire had been hypnotized, but before they could pile their traps into the bus they were overtaken by a cloud burst, which made the boulevard from the main gate down resemble their beloved Scioto, and drove them into shelter forthwith.

The Apostles are great finishers. They pulled a game yesterday out of a hole so infinitesimally small that the most sanguine microscopists in the park had already figured the team back to third place.

With two men out and two on bases, and the locals one behind, Eddie Burke bunted, and the surprised Wolters let the ball slip through him. That made it a tie and then they batted out another in the midnight gloom that overhung the eighth inning.

Denzer and Wolters were the opposing pitchers, and the visitors batted Roger around with a familiarity that signified the utmost contempt. Wolters on the other hand, was not pounded until he was black in the face, but he had other symptoms of defeat about him when the rain drops fell.

It was a sharp, snappy game till the seventh. The weather was hot and the players had no stiff joints.

Spies' foul off Wolters' stick, Geier's catch on Butler, and Glenalvin's throw of Frank's sharp grounder that nearly cut Denzer's leg off, sent Columbus out in order.

Burke and Miller failed to explore further than the infield, and Glenalvin gave Knoll a fly.

Miller had taken Tebeau's fly, and Gillen had thrown Genins out, when Hulen and Knoll entered a pair of base hits to Denzer's discredit, and Roger drew a black mark through the account by a base on balls for Buckley, which filled the sacks. Wolters, however, gave Glenalvin a mild tonic, and Denzer was pulled out of a bad hole, even thus early.

Glasscock's fly to Butler was the only St. Paul made article that was sold beyond the bases.

Wolverton opened the third with a sharp one to Shugart. The latter fielded it cleanly and threw promptly to Glasscock, but Sheridan declared the third baseman safe. The throw was a long one, but the decision was close. Roger gave Butler a base. Frank sacrificed. Tebeau put a nice drive through the strip of sand that Shugart usually paws up, but Shugart was not there just then. It scored two runs, and the next two were retired on outfield flies, Geier making a particularly sensational one-handed catch on Hulen.

Three Apostles failed to teach the ball any foreign geography, the base lines being an Ultima Thule. Columbus did no better in the fourth.

After Wolters threw Burke out, Miller made the Saints' first hit, a fine line drive down the left foul line, but Glenalvin forced him out, and Glasscock gave Wolverton a pop-up.

Wolverton gave Gillen a fly, and Butler gave Geier a long one. Shugart threw out Frank. Geier put a grounder through Genin's section, but threw it away on a trial to steal. Shugart flew to Knoll, after which Gillen's two-bagger down the left foul line was wasted, Wolverton throwing Spies out.

Geier made a nice run under Tebeau's fly in the sixth, and Genins beat a bunt. Hulen and Knoll, however, flew out. Genins had thrown out two at first, when Miller was presented with a base by Wolters, and stole second. He scored on Glenalvin's single to right field, before Glasscock gave Tebeau a pop-up.

Buckley flew to Shugart, and Wolters to Gillen. But Wolverton put a single through Shugart, and Butler sent one over his head. Frank hit to left for two bases, but sharp fielding kept the score down to one. Tebeau struck out.

It was the lucky seventh for St. Paul beyond a peradventure. Geier opened with a line drive over second base. Shugart hit to Wolverton and was thrown out, although it looked to many as though Tebeau did not have his foot on the base when Shugart landed or at any time immediately previous thereto. Wolters walked Gillen, and Spies was hit in the upper arm. That filled the sacks. Denzer forced the catcher out at second, but one run came in and Roger beat a double play. Then Burke bunted, and his daring was rewarded by Wolters' rattled play. One more run there and that tied the score, and Wolters gave Miller another base, filling the sacks again. Glenalvin had a chance to make it a cinch, but a foul fly to Tebeau ended an inning, which, long as it was, Wolters had tried to prolong in the hope of getting the rain to come.

Shugart caught Genins' fly, and Glenalvin went under Hulen's. Knoll put a good hit back of short, but was left on the sack when Spies caught Buckley's high foul.

It seemed pretty dark to play ball then, but Glasscock distinguished remote objects sufficiently to bat one of Wolters' best clear into center field. Geier popped a foul to Buckley, but Shugart seemed to like the semi-twilight and poked a hard one into right field. Almost any old thing would score Glasscock from third then, and it came soon in the shape of a passed ball by Buckley on a fast inshoot across Gillen's collar. Hulen threw out the next two, but Jack would have scored without the battery error.

It was so dark then that Tebeau sought to bamboozle Denzer by putting Sullivan in to bat for Wolters, but it was of no avail. Sully only gave Spies a pop-up. The first ball that Denzer pitched to Wolverton came so near tearing a button off Sheridan's vest that he decided that it was too dark to play.

And the clouds broke before the crowd could get out of the stand. The score:

St. Paul.	AB.	R.	H.	PO.	A.	E.
Burke, lf	4	0	0	2	0	0
Miller, rf	2	1	1	0	0	0
Glenalvin, 2b	4	0	1	1	2	0
Glasscock, 1b	4	1	1	6	0	0
Geier, cf	4	1	2	4	0	0
Shugart, ss	4	0	1	4	1	0
Gillen, 3b	3	1	1	2	1	0
Spies, c	3	0	0	6	0	0
Denzer, p..	3	0	0	0	2	0
Totals	31	4	7	*25	6	0

Columbus.	AB.	R.	H.	PO.	A.	E.
Wolverton, 3b	4	2	2	1	3	0
Butler, lf	3	1	1	1	0	0
Frank, rf	3	0	1	0	0	0
Tebeau, 1b	4	0	1	14	0	0
Genins, 2b	4	0	1	2	3	0
Hulen, ss	4	0	1	1	3	0
Knoll, cf	4	0	2	2	0	0
Buckley, c	3	0	0	3	1	0
Wolters, p	3	0	0	0	3	1
*Sullivan	1	0	0	0	0	0
Totals	33	3	9	24	13	1

St. Paul .. ..0 0 0 0 0 1 2 1—4
Columbus .. ..0 0 2 0 0 0 1 0—3

*One out when game was called for darkness. Sullivan batted for Wolters in the ninth.

Two-base hits, Gillen, Frank; sacrifice hit, Frank; stolen base, Miller; first base on errors, St. Paul 1; bases on balls, off Denzer 2, off Wolters 3; hit by pitcher, Spies; struck out, Gillen, Tebeau, Wolters; passed ball, Buckley; left on bases, St. Paul 7, Columbus 8; time, 1:40; weather, cloudy; field, dry; attendance, 2,000; umpire, Sheridan.

FRICKEN VS. FRIEND.

These Will Be the Pitchers in Today's Contest.

The St. Paul and Columbus clubs will play the third of their present series of four games this afternoon at Lexington park, game being called at 3:30 p. m.

Fricken will be in the box for the locals, while Friend, formerly of Chicago, will do the twirling for Columbus.

Geier promises to come up to the front of the bunch in batting yet. That catch on Hulen in the fourth, too, was a "wahm baby" in the expressive parlance of the bleachers.

Tebeau put out nearly two-thirds of the locals at first base.

If there were more dark days they might improve the batting of Glasscock and Shugart. The last inning seemed to suit them exactly.

Roger Denzer's luck has changed.

It is evident that Loftus has accumulated something of a galaxy of hitters.

The fair sex turned out in large numbers, but many of the women hurried home when the clouds promised disaster to their finery.

MILLERS SHUT OUT.

Only Saved From an Awful Killing by the Rain.

The Millers were saved an awful killing at the hands of the Tigers yesterday at Nicollet park, Minneapolis by the interference of rain. The game was called in the last half of the seventh, when five of the visitors had been put over the plate and but one Miller had got even to third base.

McNeely was put in to repeat his performance of last week, when but two hits were made off him in six innings. He started well by striking out Pequinney. Hines hit him in the second, but he died at first. Dillard connected in the third; Twineham went out at first and Thomas hit the ball near Rice, who threw it low to first. Pequinney went out at first. Dillard then took the willow and drove the ball over the right field fence, the third home run of the season on the grounds. He trotted around the bases bringing in Thomas. Three Tigers flew out in a row in the fourth and it was one, two, three in the fifth. Schmelz then evidently thought that McNeely had reached his limit and put in Cook. The hits off him came as easily as the rain which followed. He let Pequinney walked. Dillard flew out to center field. Dungan then rapped the sphere for three bases. Turner tried to imitate the exhibition by hitting for two bags. A passed ball advanced him to third. Nichol tried to do as much as the batters who preceded him, but he drew one on a hit, and stole second. Hines got four bad ones. Cook then drew himself somewhat together, and aided by the darkness, struck out Sharpe and Twineham. When the smoke cleared away it was found that three men had crossed the plate. Two hits were made off him in the seventh when the rain was falling heavily, and two men died on bases.

Thomas pitched a good game. It was a case of one, two, three with the Millers, except in the third, when Ritter got a dinky hit, but died on first. Reilly hit safely in the fifth for two bases, and stole third. Dixon and Norton fanned and Reilly was caught at the plate when trying to steal home. Score:

Minneapolis.	AB.	R.	H.	PO.	A.	E.
Rice, ss....	3	0	0	1	1	1
Letcher, 1b....	2	0	1	9	1	0
Lally, lf....	2	0	0	0	0	0
Campau, rf....	2	0	0	1	0	0
Reilly, 3b....	2	0	1	0	2	0
Dixon, 2b....	2	0	0	0	1	0
Norton, cf....	2	0	0	3	0	0
Ritter, c....	2	0	1	5	1	0
McNeely, p....	1	0	0	1	2	0
Cook, p....	1	0	0	1	1	0
Totals....	19	0	3	21	9	1

Detroit	AB.	R.	H.	PO.	A.	E.
Pequinney, 3b.... ...	3	1	1	1	[illegible]	0

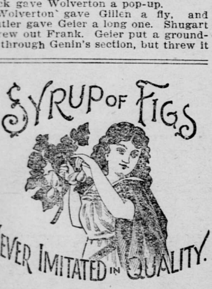

THE EXCELLENCE OF SYRUP OF FIGS

is due not only to the originality and simplicity of the combination, but also to the care and skill with which it is manufactured by scientific processes known to the CALIFORNIA FIG SYRUP Co. only, and we wish to impress upon all the importance of purchasing the true and original remedy. As the genuine Syrup of Figs is manufactured by the CALIFORNIA FIG SYRUP Co. only, a knowledge of that fact will assist one in avoiding the worthless imitations manufactured by other parties. The high standing of the CALIFORNIA FIG SYRUP Co. with the medical profession, and the satisfaction which the genuine Syrup of Figs has given to millions of families, makes the name of the Company a guaranty of the excellence of its remedy. It is far in advance of all other laxatives, as it acts on the kidneys, liver and bowels without irritating or weakening them, and it does not gripe nor nauseate. In order to get its beneficial effects, please remember the name of the Company—

CALIFORNIA FIG SYRUP CO.
SAN FRANCISCO, Cal.
LOUISVILLE, Ky. NEW YORK, N. Y.

Dillard, lf....	4	1	2	3	0	0
Dungan, rf..	4	1	1	0	0	0
Turner, 1b....	4	1	2	4	1	0
Nichol, cf....	3	0	1	2	0	0
Hines, ss....	2	0	1	1	1	0
Sharpe, 2b....	3	0	0	1	2	0
Twineham, c....	3	0	0	6	0	0
Thomas, p....	3	1	0	0	1	0
Totals....	29	5	8	18	7	0

Minneapolis....	0	0	0	0	0	0	*—0
Detroit....	0	0	2	0	0	3	0—5

Home run, Dillard; three-base hit, Dungan; two-base hits, Turner, Reilly; stolen bases, Reilly, Dungan, Nichol, Hines, Thomas; double play, McNeely to Letcher; passed ball, Ritter; wild pitch, Cook; bases on balls, off Cook, Pequinney, Hines; struck out, by McNeely, Pequinney, Thomas; by Cook, Sharpe, Twineham, Turner; by Thomas, Rice 2, Campau, Dixon, Norton; innings pitched, McNeely 5, Cook 2, Thomas 6; left on bases, Minneapolis 1, Detroit 5. Attendance 500; time, 1:20; umpire, Haskell.

AN EASY MARK

That's What Pitcher Butler Proved to Milwaukee.

OMAHA, June 17.—Butler proved an easy mark today. He was taken out in the eighth after all hope was gone. Score:

										R.	H.	E.
Omaha	0	0	1	0	2	2	2	0	0	7	9	3
Milwaukee ...	4	2	0	1	0	1	0	3	1	12	16	3

Batteries, Butler, Daub and McCauley; Taylor and Speer.

NATIONAL LEAGUE.

Cincinnati Beat the Chicagos in a Fourteen-Inning Game.

STANDING OF THE CLUBS.

	Played.	Won.	Lost.	P. C.
Cincinnati	49	34	15	.694
Boston	50	32	18	.640
Cleveland	48	30	18	.625
Baltimore	46	27	19	.587
Chicago	50	27	23	.540
Pittsburg	49	26	23	.531
New York	49	26	23	.531
Philadelphia	46	19	27	.413
Brooklyn	46	19	27	.413
Washington	50	19	31	.380
St. Louis	48	17	31	.354
Louisville	51	15	36	.294

GAMES SCHEDULED FOR TODAY.

At Boston—Boston vs. Washington.
At Brooklyn—Brook. vs. Balt. (two games).
At Chicago—Chicago vs. Cincinnati.
At New York—New York vs. Philadelphia.
At St. Louis—St. Louis vs. Louisville.
At Pittsburg—Pittsburg vs. Cleveland.

CHICAGO, June 17.—The leaders and Orphans struggled through fourteen long innings today, the visitors finally winning out in the most exciting game of the year. Each side scored in the first, Smith on his double and a wild throw by Everitt. Lange was hit by a pitched ball, advanced on a gift, and came in on a clean hit. Nothing resulted from then until the fourteenth, when Irwin doubled and tallied on Hill's hit. Attendance, 5,300. Score:

															R.	H.	E.
Chicago	1	0	0	0	0	0	0	0	0	0	0	0	0	0	1	1	5
Cincinnati ..	1	0	0	0	0	0	0	0	0	0	0	0	0	1	2	10	2

Batteries, Woods and Donahue; Hill and Woods.

BOTH PLAYED POORLY.

NEW YORK, June 17.—Both Brooklyn and Baltimore played poorly today. The home team won through their ability to hit the ball just at the time the ex-champions made their errors. Two games will be played tomorrow. Score:

										R.	H.	E.
Brooklyn	2	2	1	0	0	2	1	0	*	8	10	4
Baltimore	2	0	0	0	1	0	0	0	3	6	8	3

Batteries, Dunn and Ryan; Hughes and Robinson.

DUNKLE WAS EASY.

NEW YORK, June 17.—Donahue lasted three innings, and Dunkle, who was substituted, was the easiest mark the Elevated road has hauled to Harlem this season. The Phillies were able to bunch their hits off Meekin in only one inning. Score:

										R.	H.	E.
New York	2	0	3	1	3	0	1	4	*	14	12	1
Philadelphia .	1	0	3	0	0	0	0	0	0	4	11	6

Batteries, Meekin and Warner; Donahue, Dunkle and Fischer.

BROWNS HIT THE BALL.

ST. LOUIS, Mo., June 17.—The Browns won today's game by hitting the ball at opportune times. The Colonels played a listless game in the field at critical times. Attendance, 2,500. Score:

										R.	H.	E.
St. Louis	3	1	1	0	0	0	3	0	*	8	7	1
Louisville	0	0	2	0	1	0	0	0	0	3	9	5

Batteries, Taylor and Sugden; Cunningham and Wilson.

WASHINGTON BEAT BOSTON.

BOSTON, June 17.—Washington won out today by a score of 4 to 3 in a close, hard-fought, interesting game. Willis' pitching was of the highest order, and would have meant victory had the visitors been less determined. Score.

										R.	H.	E.
Washington ...	2	0	0	0	0	1	0	1	0	4	8	3
Boston	0	0	1	0	0	1	0	0	1	3	12	1

Batteries, Mercer and Farrell; Willis and Bergen.

Artie Ball Released.

Manager Schmelz, of Minneapolis, has released Artie Ball, who is at present laid up with a broken nose, the result of contact with the hard fist of Third Baseman Wolverton, of Columbus. Ball has had a varied career with the Minneapolis ball team. He was the best short stop in the league in 1896, when he played with the championship team. Last year he started out well, but was unable to hit, and his fielding average dropped off rapidly. At the beginning of the present season he played short, but failed to develop his old-time form.

AMATEUR BASE BALL.

The Young Elks challenge any club in the city under 13 years. Address Charles Brennan, Bunker and Mt. Hope streets.

Reeves' Kids claim a forfeit from the Monarchs. They defeated the Picketts 7 to 6 and want to meet any team in the city under 13 Monday. Address C. Connel, 146 West Third street.

The Rivals would like to hear from any team under 16 years of age. Address challenges to F. Mortenson, 909 Euclid street.

A DAY'S OUTING

On Saint Paul & Duluth Railroad.

Go to Pine City, Rush City or Chisago Lakes for fishing. Go to Taylor's Falls and Interstate Park for scenery and make the acme of river tours Taylor's Falls to Stillwater through the Dalles of the St. Croix. See St. Paul & Duluth Railroad Agents for details.

Minnetonka Yacht Race.

The first cup race for the Minnetonka Yacht club will be sailed this afternoon, and the disappointment of last week, has found the yachtsmen eager for the fray.

Teachers Going East

Will find the Burlington quotes a very low rate and gives the best accommodations. Ticket Office 400 Robert street. Telephone 36.

Winona Sportsmen.

Special to The St. Paul Globe.

WINONA, Minn., June 17.—The Winona Sportsmen's club has decided to attend a gun club tournament to be held at Wabasha on the Fourth of July.

Low Rates East

Made by the Burlington. Reduction lasts only a day or two. Best line. Ticket Office 400 Robert street. Telephone 36.

ECZEMA
FOR YEARS CURED

TWO REMARKABLE CASES.

I have been an intense sufferer from Eczema for five years. I tried medicines, four doctors, one a specialist in skin diseases, with no improvement, and setting me almost frantic with dreadful itching. After using three bottles of CUTICURA RESOLVENT, and one box of CUTICURA SALVE, *I was completely cured.*

GEO. A. LOWE, 907 Market St., Phil., Pa.

I had Eczema for seven years, and my scalp was in a bad state. Three inches of my back was covered with a dry scab. The itching was so bad I thought it would drive me mad. I tried all remedies, but could not get cured. I used five bottles of CUTICURA RESOLVENT, five cakes of CUTICURA SOAP, and five boxes of CUTICURA SALVE, and *I was completely cured.*

C. LONG, 825 Wilton Ave., Toronto, Can.

SPEEDY CURE TREATMENT FOR TORTURING, DISFIGURING HUMORS, WITH LOSS OF HAIR.—Warm baths with CUTICURA SOAP, gentle anointings with CUTICURA, and mild doses of CUTICURA RESOLVENT.

Sold throughout the world. POTTER DRUG AND CHEM. CORP., Props., Boston. How to Cure Eczema, mailed free.

New Binding Twine

WHEN THE SEASON OPENS.

BINDING TWINE.

The Best Scraper Made.

SOLID STEEL DRAG SCRAPER.

STAMPED FROM A SINGLE PIECE OF SPECIAL STEEL.

Fig. 717797.

Made of superior quality of steel. It fills easily and works in any soil. It has steel hooks, steel bail and a perfect working steel swivel. The dirt does not go over the back while filling.

These scrapers are furnished with runners when so ordered.

Shows bottom of scraper with runners on same which go free with each scraper.

No. 3—Capacity 8 cubic feet, with runners. Price $3.87
No. 2—Capacity 6 cubic feet, with runners. Price 4.47
No. 1—Capacity 7 cubic feet, with runners. Price 4.77

We don't think there is a better scraper made at any price. We have arranged for the purchase of over 7,000 of these scrapers and they are shipped to us in large quantities, which is the only reason we can make such a low price. Order at once.

WINDMILLS $16.75

35,000 in use

They are Warranted

The Genuine ROBERTS PUMPING Windmills

FOR PUMPING OR POWER

$16.75

Write For Particulars

ROBERTS Angle Steel Towers

FROM 20 TO 80 FEET HIGH

$11.90

Write for Special Catalogue

FLYENE

The Great Stock Protector

Save and Improve Your Stock by Using "Flyene." Completely Protects Your Horses and Cattle From All Fly Pests.

It contains no poisonous matter, and cures sores, galls and eruptions of all kinds on farm stock. It improves the coat of the animal and abolishes the use of fly-nets.

It is an excellent lubricator for reapers, mowers and all kinds of farm machinery.

It costs but little and saves much. No farm should be without it.

DIRECTIONS FOR USING.

Apply with hand brush, and put on freely about the head, neck and most unprotected parts of the cow or horse. One application gives instant relief and will ordinarily protect your stock for several days.

Price, per gallon	60c
Price, per gallon, by the barrel, 30 or 50 gallons	55c

Thousands of gallons of Flyene are in use. If you have not tried it, do so at once.

Musical Instrument Sale

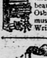

Our Musical Department is packed with thousands of dollars' worth of goods. This beautiful organ only $34.17. Others ask $75. Do you want a musical instrument of any kind? Write, we can do you good.

GASOLINE STOVES.

Low Junior Stoves.

Fig. 1311.

This cut represents our Low Juniors for gasoline; by comparing prices you will find we are the lowest for the best goods the market affords. They are without question the finest Juniors of this class in the market; made in 1, 2, 3 burner; height 14 inch.

Prices quoted are without ovens.

Gotten up to supply the demand for a low priced stove, and is within the reach of everybody; it will do the work just as well as any.

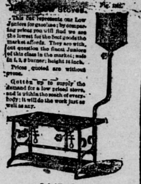

Cut of Two Burner

STATIONARY TANK.

No. 81. Gasoline Stove, one burner, no oven, weight, crated, 10 lbs. Each $1.81
Three No. 81 ordered at one time, price for the three $4.50
No. 82. Junior Gasoline Stove, two burners, no oven, weight, crated, 25 lbs. Each $2.33
Three No. 82 ordered at one time $6.75
No. 83. Junior Gasoline Stove, three burners, no oven, weight, crated, 35 lbs. Each $3.65
Three No. 83 ordered at one time $9.75

With Safety Drop or Lift-out Tanks.

No. 1. Same size as No. 81 above, only having the safety drop or lift out tank. Each $2.50
No. 2. Same size as No. 82 above, only having the safety drop or lift out tank. Each $3.00
No. 3. Same size as No. 83 above, only having the safety drop or lift out tank. Each $5.50

Junior High Stoves.

Fig. 1315.

This stove being 24 inches in height, will really take the place of a regular stove, excepting the top surface, which is limited, but as it has nearly the same height as a regular stove, it is greatly appreciated where a low price stove is wanted, drop or lift out tanks.

All our Junior Stoves are made as carefully as our high priced stoves. They will do a great deal more than what is expected from a low priced stove.

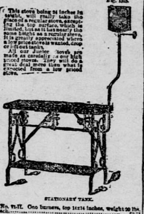

STATIONARY TANK.

No. 71-H. One burners, top 14x14 inches, weight 20 lbs. Each $2.75
No. 72-H. Two burners, top 14x22 inches, weight 25 lbs. Each $3.50
No. 73-H. Three burners, top 14x31 inches, weight 30 lbs. Each $4.00

With Safety Drop or Lift-out Tanks.

No. 2-H. Same size as No. 73-H, only having the safety drop or lift out tank. Each $4.90
No. 3-H. Same size as No. 73-H, only having the safety drop or lift out tank. Each $6.90

Above Prices do not Include Ovens.

D&K 5-10-98

New Process Gasoline Stoves.

The two styles of New Process Gasoline Stoves shown below are the very latest invention in the line of evaporating stoves. They are perfectly constructed and are more powerful and have more perfect combustion than ever before attained. They will light quickly, burns a beautiful blue flame of any size desired.

They have solid German silver valves and solid brass conducting pipe and burner shell. In fact, the improvements made in this stove overcome all faulty constructions of other makes and produces the most durable, the latest designed and cost evaporating stove yet produced.

Two Burner New Process Gasoline Stove.

Fig. 1309.

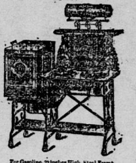

For Gasoline, 29 inches High, Steel Frame.

No. 335. Two Burners and Step with Russia Oven. Each $17.00
No. 335. Two Burners and Step with Tin Oven. Each $16.00

Fig. 1307.

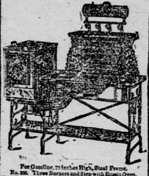

For Gasoline, 29 inches High, Steel Frame.

No. 335. Three Burners and Step with Russia Oven. Each $19.07
No. 335. Three Burners and Step with Tin Oven. Each $18.25

No Charge for Crating.

BUY THE NEW PROCESS

Gasoline Stoves

AND BE SATISFIED.

They never fail to please.

Improved Blue Flame Kerosene Oil Cook Stove.

The flame that is obtained from this burner as now constructed is not only very powerful and it requires no more care than an ordinary lamp. We claim to have the most perfect blue flame stove on the market, and we back up this statement with our guarantee, and any stove proving defective and not as we represent it to be may be returned to us at our expense and money will be refunded. You may find cheaper stoves in the market, but you will not find any as good at the price we ask you.

Our Blue Flame Stoves were a great success the past season, every one giving perfect satisfaction. You can make no mistake in buying one.

Fig. 1308

Cut Shows Two Burner.

One Burner Blue Flame.

This stove is nickel trimmed, with central draft burner. Height 14 inches, shipping weight about 20 lbs. Has two 10 inch circular wicks. These stoves cannot explode. The fount holds ½ gallon. Price, each, without oven $4.25

Two Burner Blue Flame.

The cut shows our Improved Two Burner Blue Flame Oil Cook Stove, nickel trimmed, and burner, 10 inch circular wick, patent center draft burner, removable chimney and top grate. The fount holds 1 gallon. Height 14 inches, weight about 30 lbs. Price, each, without oven $5.25

Three Burner Blue Flame.

This stove is nickel trimmed and has three powerful central draft burners, giving an even blue and intensely hot flame, and will do all kinds of cooking and baking. Height 17 inches, shipping weight about 35 lbs. Fount holds 1½ gallons. Has three 10 inch circular wicks. Price, each, without oven $7.35

Blue Flame Kerosene Oil Stove.

Fig. 1310

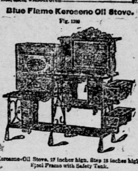

Kerosene-Oil Stove, 27 inches high. Step 18 inches high. Steel Frame with Safety Tank.

This is the most complete Stove ever manufactured, having all the latest improvements.

No. 825. Two Burner with Step and Russia Oven. Each $13.50
No. 835. Three Burner with Step and Russia Oven. Each $16.00

The two burner has two burners on top and one on step, and three burner three on top and one on step.

MAY AND JUNE ARE TWO GOOD MONTHS TO PAINT.

If you have a house, barn, factory or school house, church, shed, fence, or in fact anything worth painting, we can give you a decided bargain in a Strictly Pure Prepared Paint that is a paint. Do not purchase cheap paint; it is a waste of time and money. Get the best. Write us for our 1898 Color Card. We guarantee every gallon we ship to give the best of satisfaction; also full weight and measure.

THE CELEBRATED

NOTHING BETTER — DIAMOND BRAND TRADE MARK — AT ANY PRICE.

Ready Mixed Paints.

THE CELEBRATED DIAMOND BRAND READY MIXED PAINTS have stood the test for years, and each year finds them more in the public favor. During the past year we sold forty thousand gallons, which is an increase over 1896 of Ten Thousand Gallons, which shows that our paint is recognized as the best, cheapest and best wearing paint on the market.

The Diamond Brand Baint is made of pure linseed oil, dryers, white lead and zinc and the necessary coloring material to obtain shade desired. This is finely ground in very powerful machinery especially built for the purpose, and is a strictly high grade paint in every respect, mixed ready for use.

One gallon of T. M. Roberts' Diamond House Paint will cover 200 square feet two coats.

Order by Number. All Prices Net Cash. No Discount.

ROOF AND BARN PAINTS.

Order No. P 943.

SHADES.

1A Indian Red. 1D Light Buff.
1B Brown. 1E Dark Buff.
1F Stone Gray. 1G Light Gray.

Barrels, (50 gallons)	Per gallon,	45c
½ Bbls., (25 to 30 gallons)	"	50c
5 gallon pails	"	55c
1 gallon cans	"	60c

Price includes barrels and cans.

OXIDE OF IRON PAINTS.

Order No. P 941.

A MINERAL PAINT.

For depot buildings, freight cars, bridges, elevators, mills, factories, farm buildings, fences, agricultural implements, etc.

2A Indian Red. 2D Light Buff.
2B Brown. 2E Dark Buff.
2F Stone Gray. 2G Light Gray.

Barrels, (50 gallons)	Per gallon,	70c
½ Bbls., (25 to 30 gallons)	"	72½c
5 gallon pails	"	80c
1 gallon cans	"	85c
½ gallon cans	Per can	45c
1 quart cans	"	25c

Price includes barrels and cans.

FLOOR PAINT.

Order No. P 942.

Prepared with particular reference to the constant tramping and scrubbing that comes to a well used floor. It dries hard and is firm and solid, and is easily cleaned, and retains its beauty and freshness.

4A Indian Red. 4D Light Buff.
4B Brown. 4E Dark Buff.
4F Stone Gray. 4G Light Gray.

5 gallon pails	Per gallon,	75c
1 gallon cans	"	80c
½ gallon cans	Per can	45c
1 quart cans	"	25c

Price includes cans.

Color cards sent free on application.
All paints are mixed ready for use.

CARRIAGE PAINT.

Order No. P 945.

For repainting Buggies, Carriages, Wagons and Sleighs. Put up in pint cans only.

No. 76. Wagon Red	35c	No. 54. Bottle Green	35c
No. 26. Raven Black	35c	No. 64. Wine	35c
No. 46. Yellow	35c	No. 76. Vermillion	40c

HOUSE PAINT.

Order No. P 944.

For painting inside woodwork and houses.

712—Nile Green.	724—Bright Straw.
720—Light Green.	730—Bottle Green.
721—Bronze Green.	732—Indian Red.
711—Light Chocolate.	716—Light Blue.
730—Bright Buff.	718—Medium Drab.
716—Olive Green.	719—Light Drab.
74—Light Fawn.	735—Light Terra Cotta.
73—Pea Green.	744—Dark Brown.
76—Dark Drab.	746—Pearl Gray.
770—French Gray, Light.	78—Dark Buff.
75—French Gray.	756—Brick Red.
738—Dove.	734—Dark Fawn.
77—Dark Stone.	OW—Outside White.
708—Dark Terra Cotta.	IW—Inside White.
726—Light Golden Olive.	713—Willow Green.
717—Light Cream.	715—Cream Tint.
702—Stone Drab.	720—Light Terra Cotta.

Barrels (50 gallons)	Per gallon,	80c
½ Bbls., (25 to 30 gallons)	Per gallon,	85c
3, 5 and 10 gallon pails	Per gallon,	90c
1 gallon cans	Per gallon,	95c
½ gallon cans	Per can,	53c
Quart cans	Per can,	27c

712—Bright Blue. 737—Vermillion Red.
742—Grass Green.

1 gallon cans	Per gallon,	$1.45
½ gallon cans	Per can,	85c
Quart cans	Per can,	45c
Pint cans	Per can,	25c

Price includes barrels and cans.

Send for Free Color Card.

Strictly Pure St. Louis White Lead

Put up in 12½, 25, 50 and 100 lb. Kegs.

Per Pound ....3¼ cts.

Why pay from 6 to 8 cents per pound for a name on your Lead when you can buy our **Strictly Pure** for one-half that amount. **ONCE USED, ALWAYS USED. BOILED LINSEED.** For prices on our **Warranted Strictly Pure** boiled and raw Oil see Catalogue.

DRY PAINTS AND COLORS GROUND IN OIL.

We can save you money on anything you need in the painters' line.

Send for our catalogue describing our

Great Special High Grade Bicycle for $24.97.

We will sell you a Bicycle equal to those others ask $75.00 for, for the small sum of **$24.97. We mean what we say.**

Send for **Our Special Catalogue E of Baby Carriages.**

This book is carefully gotten up, and shows large cuts of the carriages. The prices are right and the quality the best. **Send now.** Postage 2c.

Do not fail to note that we are selling a

HIGH GRADE ORGAN FOR $34.17

Net cash with order, or $34.87 when shipped otherwise. See special slip describing same, or if you do not receive one, send us your name and we will send you our description that will tell you more about the low priced Organ. SEND FOR SPECIAL ORGAN CATALOGUE.

Spring Time and Building is Near at Hand.

We are in a position to sell you your **Building Papers** at extremely low prices.

Send 2c stamp for Free Samples of
Rosins,
Tar Papers,
Roofing "
Insulating "

And our Celebrated BLUE PLASTER BOARD, which is used in place of plaster.

WIND MILLS.

These goods are one of our leading lines, and we can quote you low prices and give you valuable information regarding same, if you will write and tell us about what you want.

We sell Wind Mills from ....$16.95 up
We sell Wind Mill Towers from ....11.95 up

BUY BARB WIRE NAILS. The war will surely advance them soon.

Grand Slaughter of $10.00 Suits for only $6.50.

THREE GREAT BARGAINS IN MEN'S SUITS AT $6.50, WORTH $10.

The greatest value ever offered by this or any other house. Worth $10.

Our No. 8,537—Men's All Wool Cheviot Suit, brown and gray mixed, check pattern, single breasted, round cut sack style, all seams double silk stitched, farmer's satin lining, satin piped and sweat shields under arms; all sizes, 35 to 42 (3000). Per suit

$6.50

Our No. 8,529—Men's strictly all wool Black Clay Suit, made of imported worsted in round or square cut, sack style, farmer's satin lining, sweat arm shields; all sizes, 36 to 42 (3001). Per suit

$6.50

State whether round or square cut desired.

Our No. 8,541—Men's all wool Cheviot Round Cut Sack Suit, brown mixed overplaid fine serge lining, French faced seams, sweat arm shields, the wonder of wonders (601); all sizes, 34 to 44. Per suit

$6.50

Remember, Your choice of any of the above all wool Suits for $6.50. They are worth $10.00 but we obtained a bargain for cash and give our customers benefit of it. Order soon.

DON'T FAIL TO SEND TO US FOR YOUR HEATING OR COOKING STOVES. OUR PRICES ARE RIGHT.

NAILS AND WIRE ARE LIABLE TO ADVANCE SOON. ORDER NOW.

Glidden Painted Barb Wire ....$1.65 per hundred. Galvanized Barb Wire ....$1.95 per hundred

ALL GOODS AT WHOLESALE PRICES TO CONSUMERS.

21 pounds BEST GRANULATED SUGAR FOR $1.00

ALL GOODS AT WHOLESALE PRICES TO CONSUMERS.

7 Cats Free.

The following Catalogues on receipt of 2c each to pay postage on them. Baby Carriage Cat., Agricultural Implement Cat., Harness, Buggies, Cutters and Team Bob Cat., Drug Cat., Stove Cat., Musical Instrument Cat., Bicycle Cat. Send 15c and our large Supply Cat., of over 776 pages, 100,000 cuts and prices will be sent postpaid.

STEEL WIRE NAILS.

Net cash. No Discount.
Prices for 100 Pound Kegs.

60d.	50d.	30d and 40d.	20d.	16d and 12d.	10d.
1.53	1.53	1.53	1.63	1.58	1.58

8d.	6d.	4d.	3d.	3d—Fine.
1.68	1.73	1.82	1.88	2.13

WIRE FINISHING NAILS.

10d.	3d.	6d.
1.78	1.88	1.98

WIRE CASING NAILS.

10d.	8d.	6d.
1.88	1.78	1.98

A Few Prices

From our 776-page Catalogue: Shot Guns, $3.75; Winchester Rifles, $9.03; Tents, $1.95; new Cook Stoves, $4.15; new Heating Stoves, $1.97 up. Painted Barb wire, $1.65 per cwt.; Galvanized Barb wire, $1.95; Cut Nails, 6d finish, 75c per keg; Wire Nails, 60d $1.53 per keg; Tin wash boilers, copper bottom, 59c; American Washing Machine, $2.07; New Organs, $38.65; (Musical Catalogue Free) New Clocks, 54c; new Watches, 97c; new Hammocks, 42c; Croquet Sets, 65c; new Trunks, 49c; new Carpets, per yd., 10c; Ingrain Carpets per yd, 19c; (samples free) $50 Sewing Machine, $17.50 (best machine made).

Return this Advertisement And you will receive FREE sample cards of Paints, samples of Building paper, samples of Clothing, New Suits, from $4.50 up. St. Louis White Lead, 3¼c per lb. WRITE NOW.

Ship Your Grain to T. M. ROBERTS, MINNEAPOLIS, MINN.

Send us the names and P.O. addresses of 17 Farmers, and we will send you free, every two weeks, Our Latest Grocery Price List giving latest prices on groceries and other goods.

WE CAN SAVE YOU MONEY.

Hard to Beat This.

Entire Suit Only $5.50.

$5.50

Round Cut Sack Suits.

Strictly Pure St. Louis White Lead

Per Pound ....3¼ Cents.

Great Special High Grade Bicycle for $24.97.

FURNITURE

A Few Sample Prices

Purchase Your House-keeping Outfits From Us

STOVES

This Stove Only $17.75.

$18.50

Special Catalogue "E" of Baby Carriages.

HIGH GRADE ORGAN FOR $34.17

WIND MILLS.

T. M. ROBERTS' SUPPLY HOUSE

T. M. Roberts' Supply House, Minneapolis, Minnesota. T. M. ROBERTS' SUPPLY HOUSE. 606, 610, 717, 719, 721 NICOLLET AVENUE, MINNEAPOLIS, MINN.

SOME SUBURBAN STARTERS

ORNAMENT DOES A TRIAL MILE IN FAST TIME

Patterson's Pet Has the Strongest Following Ever Accorded a Race Horse—Ben Holliday, Imp, Havoc and Semper Ego Well Thought of—Tragedian May Do the Trick—Typhoon and Ben Eder in It.

NEW YORK, June 17.—The final trials for the Suburban handicap, which will be run at Sheepshead bay tomorrow, took place last evening.

Ornament, the winner of the Brooklyn, who carries the top weight and who has one of the strongest followings ever a horse had, was out in good form, and moved a mile and a quarter in racing shape, going to the quarter in :21¼ and finishing the full distance in 2:09½.

Ben Holliday, with his weight up, covered the Suburban distance in 2:10¼.

Imp, the Western mare who, on Wednesday last, with 113 pounds up, easily ran Havoc into the ground, has a lot of supporters for a place at the end. She has shown that she can go the distance without trouble, and in the trials galloped a mile and a furlong in 1:57.

Havoc ran the mile and quarter in 2:13.

Bromley & Co.'s Semper Ego won the second race at Gravesend yesterday so easily that he will probably start in the Suburban. The time was fast and it was the best he ever ran.

On Deck is not likely to be seen in the Suburban, but Bromby & Co. may start both Typhoon and Semper Ego, with Taral on Typhoon. Semper Ego's weight in the Suburban is only 113 pounds. Taral cannot reach such a weight. Semper Ego had 128 pounds up at Gravesend. With the less weight he may scud.

Marcus Daly's Isidor, who was third to Semper Ego, is in the Suburban, but his work is not encouraging.

J. E. Seagram said that he would start both Havoc and Tragedian. Tragedian's Suburban weight is 126. He is a handicap horse of considerable speed.

Ben Eder is in the Suburban, but he was last at Gravesend, and is anything but a star.

Howard Mann's name is in the list of Suburban entries. He was second to Semper Ego at Gravesend yesterday, but had only 110 pounds up.

FINE DAY PROMISED.

Unless all signs fail the chances for a fine day for the great suburban handicap are excellent. The number of entries as it now stands, is fourteen, and it is safe to say that at least a dozen will go to the post with Ornament, with the weight of 131 pounds, and on his Brooklyn handicap, and work since, he is likely to be favorite. Most of the horses entered had their final work yesterday.

Ogden was sent a mile and a quarter at Brighton Beach, in 2.13½ and showed himself to be in good condition. Peep of Day was worked the same distance on the same track in 2.12, and apparently had a little to spare at the end. Don De Oro and George Keen have been worked enough in their races to need no preparation two days before the race, and they were only galloped.

Cricket Match Today.

Today at Kittsondale, the Minnesota Cricket club play the second of their series of matches with Minneapolis, the last one having resulted in a victory for the home club.

The game will start promptly at 3 p. m. The following will constitute the Minnesota Cricket club's team: W. Clark, A. J. Davies, G. C. Saulez, J. F. Knight, G. D. Napier, H. Edmunds, C. R. Wilcox, B. S. Donaldson, Hugh Adams, A. B. Sibley, Harry Macgregor.

ST. LOUIS DERBY.

Plaudit and Lieber Karl Among the Contestants.

ST. LOUIS, Mo., June 17.—The St. Louis derby will be run at the fair grounds tomorrow afternoon at 4:30 p. m. The race is the richest three-year-old prize offered in the West this year, its gross value amounting to $9,500. The race will be over the regular derby course, one mile and a half. Plaudit, Lieber Karl, Bannockburn, Pink Coat, Equitome, Don Orsino and Jackanaese will probably be the starters.

Mayor Ziegenhein has declared the day a half-holiday and all the stores and business houses will close at 1 o'clock.

The track was heavy today, but it is thought it will be fast at the time of the derby.

St. Louis Races.

ST. LOUIS, Mo., June 17.—Despite a heavy track, there was good racing and a large attendance at the fair grounds. The betting was good on the day. The Elector and Reuben Rowett were the only favorites to be returned winners. Track heavy and weather pleasant. Results:

First race, six furlongs—Zarasco won, Miss Lizzie second, San Saba third. Time, 1:20.

Second race, five furlongs—Bessie Ewing won, Lady Memphis second, Foucon third. Time, 1:06.

Third race, six and a half furlongs—Rebel Jack won, Xalissa second, Empress Josephine third. Time, 1:27.

Fourth race, six furlongs—The Elector won, Abuse second, Silver Set third. Time, 1:17¼.

Fifth race, five and a half furlongs—Areline C won, Ollie S second, Foxey third. Time, 1:13¼.

Sixth race, one mile—Reuben Rowett won, Russella second, Helen H third. Time, 1:49¼.

CASTORIA.

Bears the Signature of Chas. H. Fletcher. The Kind You Have Always Bought

Cannon Falls Beaten.

Special to The St. Paul Globe.

HASTINGS, Minn., June 17.—The Cannon Falls ball club was defeated by the Hastings nine at North Side park today by a score of 15 to 11.

Don't Stop Tobacco

SUDDENLY.

To do so is injurious to the nervous system

Baco-Curo Lets you use all the tobacco you want while it cures you.

Baco-Curo Is the only Scientific Cure for the Tobacco Habit, not a substitute.

Baco-Curo Does not depend on the will power of the user. (Write for our Booklet.)

Baco-Curo It is vegetable and therefore harmless; it has cured thousands and will cure you

Baco-Curo is sold with a written guarantee to cure any case or money refunded.

Fifty cents and $1.00 per box; three $1.00 boxes (guaranteed cure), $2.50. If your druggist does not keep it we will send it upon receipt of price.

EUREKA CHEMICAL CO.,

LA CROSSE, WIS.

Send 10 cts in postage for sample box.

For sale by W. S. Getty, Endicott Arcade, and P. H. Middents, Ninth and Wabasha.

LAWN TENNIS CHAMPION

EXCITING CONTESTS IN THE FINALS AT PHILADELPHIA

Miss Juliette Atkinson Retains the Championship and the Wissahickon Special Cup by Defeating Plucky Miss Marion Jones, Daughter of the Well Known Nevada Senator—Other Winners.

PHILADELPHIA, June 17. — Miss Juliette Atkinson, of the Ladies' club, of the Staten Island Athletic club, this afternoon again won the lawn tennis championship of the United States by defeating Miss Marion Jones, of the Southern California Lawn Tennis association, and daughter of United States Senator Jones, of Nevada.

This is the third time Miss Atkinson has won the lawn tennis championship. The Wissahickon special cup now becomes her personal property. The cup has been in dispute for twelve years.

The match today was one of the most exciting ever seen here. It took five sets to decide it. The contestants were very evenly matched, but experience and endurance told. Miss Atkinson was much the stronger at the end of the third set and played faster. Both played a good game throughout. Miss Jones' defeat is largely due to physical weakness after the second set.

In the first set Miss Atkinson was an easy winner, but the second one was full of brilliant playing, Miss Jones winning by seven games to five.

The third set was very fast, and the pace began to tell upon the stocky little girl from the West. Miss Atkinson's score was five games to one for Miss Jones, when the latter took a brace and scored three in succession. The champion, however, beat her out by some beautifully played strokes.

Miss Jones started out with a rush in the fourth set and in a short time had five games to her credit before Miss Atkinson won any. There was nothing particularly brilliant in this set and Miss Jones won it easily.

The final set was the longest of all. Five times during this set Miss Jones was only one point from the match and the championship, but Miss Atkinson tied her and beat her out each time.

FAST WORK.

In the ninth game of the set a brilliant rally took place, which was spoiled by the ball in play hitting a ball in Miss Jones' corner. In that game Miss Jones needed but one point to win, and her supporters groaned as the chance faded away. The score stood four games to three in favor of Miss Jones. Miss Atkinson then won the next four games and the match by fast playing.

Miss C. B. Neeley, of Chicago, and E. P. Fischer, of New York, won the national championship in the mixed doubles by clever work. Their opponents were Miss Helen Chapman and J. B. Hill, of Philadelphia. The championship match in ladies' doubles between Misses Kathleen and Juliette Atkinson and Miss Neeley and Miss Wimer will be played tomorrow.

SEVERAL RECORDS BROKEN.

Progress of the Golf Tournament at Philadelphia.

PITTSBURG, Pa., June 17.—The second day of the amateur golf tournament at the grounds of the Allegheny Country club was a repetition of the first in the matter of weather and attendance, while the play was even sharper and more brilliant. Several records of the grounds were broken, two being made by B. S. Horne, of the local club. His new record of 36 for the 9 holes, and 79 for the 18 holes beat the record of John Moorhead Jr. of 38 and 79 respectively, which records have stood for a long time. The only contest decided today was the long driving contest, won by Dr. W. A. Biddle, of Philadelphia.

Latest War Publication Just Issued.

War Pictorials, Land and Water Series, twenty pages, size 7x11 inches, fourteen reproductions of photographs—war up to date. Send 6 cents in stamps to W. R. Callaway, G. P. A. Soo Line, Minneapolis, Minn., or on sale at Soo Line ticket office, 398 Robert street, St. Paul.

Hobart Won Again.

LIVERPOOL, June 17.—In the lawn tennis championship games at Aigburth today, Clarence Hobart, the American player, beat E. E. Allen, the champion of Cambridge university, 6-3; 3-6; 6-4; 6-5.

The Trip of a Lifetime.

From Duluth to Buffalo and return on the steamships North West and North Land is the trip of a life time. Eastern Minnesota trains (Great Northern line) make close connection at Duluth.

Golf at Minneapolis.

The Bryn Mawr golf club, Minneapolis, will has a social opening of its club house this afternoon, and there will be music from 3 to 7 o'clock. The first club tournament will be a men's handicap this afternoon, to be followed by a tournament every second Saturday through the season. A large number of players will enter the tournament today. A ladies' tournament will be played Wednesday afternoon, June 29.

ADDITIONAL SPORTING NEWS ON FOURTH PAGE.

Mrs. Winslow's Soothing Syrup

Has been used for over fifty years by millions of mothers for their children while teething, with perfect success. It soothes the child, softens the gums, allays all pain; cures wind colic, and is the best remedy for Diarrhœa. Sold by Druggists in every part of the world. Be sure and ask for "Mrs. Winslow's Soothing Syrup," and take no other kind. Twenty-five cents a bottle.

Milton's Delicious Strawberry

ICE CREAM

MADE WITH

FRESH MINNESOTA BERRIES.

A most toothsome dessert for your Sunday's dinner.

30c Per Quart,

2 Quarts for 50c.

We will also have other flavors.

MILTON DAIRY CO

Cor. 9th and Wabasha Sts.,

TELEPHONE 281.

GRIGGS & CO.

190-192 E. Third St., St. Paul.

GROCERIES

supply Hotels, Restaurants, Boarding Houses and all who buy in quantity. Call and see what can be saved.