COUNTY LOOKS FINE

DEMOCRATIC MANAGERS PLEASED WITH THE PRESENT POLITICAL OUTLOOK

REPUBLICANS' COARSE WORK

In the Convention Is Telling on the Men Who Conspired to Defeat the Wishes of a Majority of the Party—Willrich Finds His Row a Hard One—The "Traveling Brewery."

The situation in the county at the end of another week of the campaign is satisfactory to the Democratic committee and the men on the Democratic county ticket. The condition in which the candidates of the new "city hall gang" find themselves has also had a depressing influence which is taking out of the Eustis campaign whatever of life there was in it. The combine which was formed in the Republican convention to degrade the judicial bench into a political machine is still on top. "Billy" Johnson and the Irish-Bigelow-Willrich tail to the "Billy" Johnson kite floats along serenely in the ether of local Republican virtue and respectability. Indeed, "Billy" is the "whole thing.". He furnishes the brains; Horace Bigelow furnishes the money and the booze, and George Irish introduces into the combination the respectable elements of Republican society, who sit and watch the bunghole while the amber tide ebbs and flows.

Horace naturally has been disposed to insist on his friends getting more than their share of the stuff. But "Billy" has his eye on the Eighth ward, as George has it on the Fourth, and there are many thirsty souls in both these bailiwicks. The "portable brewery" of this combine is accordingly announced as preparing to move early next week from the Fifth ward over to the vicinity of elevator B.

WILLRICH FINDS HARD SLEDDING.

Willrich is having hard tugging to keep up with his associates of the combine. They are getting to look on him as a Jonah. Jaggard and his friends are on the war path. It's a case of dog eat dog between Jaggard and Willrich. Percy Godfrey, who is running Jaggard's campaign, says he knows whose dog is going to be "et," and it isn't going to be his. Elmer McDonald is another West side statesman who is taking a very decisive hand in the business from the outside. When the "portable brewery" gets around to the West side with Bigelow and his inspiring presence, his opponent in the convention, whom "the combine" so ruthlessly slaughtered, will be ahead of him. And he won't do a thing to Horace among those who recognize Louis Pavian as the only true Moses of local politics.

The two really lonesome candidates of the "cannibal convention" are Arosin and Krahmer. Arosin thinks himself too good to mix with the others and they think if he is so "stuck up" he can go it alone. The Kieferverein treats him quite coldly. There will soon be little else for him to do but join hands with Jaggard. Arosin may protect himself against the sell-out in the First ward which the Johnson-Irish-Bigelow-Willrich "combine" is preparing for in order to save themselves from the fatal collapse in that section of the Republican balloon; but Krahmer and Jaggard will be comparatively helpless. They will have to fight for their very existence if they are to get ahead of the machacous course which "the combine" has mapped out for themselves.

SEE THEIR MISTAKE.

Everybody has now come to recognize the utterly fool character of the policy which prevented the nomination of Judge Bunn in the Republican convention. The fall of Babylon won't be in it with the rate of this pot-house gang who forced partisan judicial nominations on the convention through the corrupt deal made the night before. Decent Republicans understand how and why it was done. And they are going to rebuke it. Bunn and Michael will be the beneficiaries of this crooked convention. In no other way can the independent voters signify their contempt of those who leave the situation of judicial affairs to the deliberations of mobs of drunken topers gathered together in the purlieus of the city.

WILLRICH'S JAUNT ABROAD.

Drew $1,000 Salary for an Absence of Three Months.

A very prominent German-American citizen, whose military training gives him fixed ideas of the duty of the officer and citizen, sent the following to The Globe yesterday:

A soldier leaving his post of duty without furlough is court-martialed if detected; an officer of the police force absenting himself from his beat without valid reasons for but a very short time is politely requested to send in his resignation, when found out; a member of our fire brigade, who stays away for an hour or so from his engine house without permission, is fined a month's salary, if not discharged.

But a Ramsey county probate judge, who goes on a pleasure trip to Europe for nearly three months, is honored by the Republican county convention with the nomination for a district judgeship.

The soldier draws about $15 per month; he is punished merely for a breach of discipline and order.

The police officer and fireman get a little larger pay, but their absence for an hour from their respective duties will in most cases hardly injure any one materially. The judge of probate draws a salary of $333.33 per month; all the important business of his court, with the exception of passing on insane cases, is at a standstill; every decision of the slow-grinding wheels of this judicial machine is delayed about three months, some of them involving many thousands of dollars, belonging to taxpayers of this county.

The judge of probate drew, according to the official report of the county auditor, his full salary of $1,000 for the three months of his absence, without rendering any service to the taxpayers for it; he not only neglected his duty in the grossest way, but incurred an additional expense of $322.19 to the county, fees paid the court commissioner for hearing insane cases while his honor enjoyed himself in the fatherland. The law reads: "The judge of probate shall hold court every month," his transgressing the same should have lead to an indictment by the grand jury.

What will Gebhard Willrich do as a district judge?

He might take one full year's vacation for a trip to Palestine, like Emperor William.

Or go on a cruise to find the north pole, while drawing a fat salary of $5,000 for the year.

Shall we vote for Gebhard Willrich on the face of the foregoing facts? —Taxpayer.

SCHOCH

Apples,	Michigan, per barrel	$2.00
Apples,	Cooking, per peck	15c
Flour,	Schoch's XXXX Best Patent, per sack. Nothing finer milled	$2.00
Buckwheat,	10-pound bag	25c
Ammonia,	Household, per bottle	5c
Blueing,	White Cap, per bottle	5c
Sorghum,	Minnesota, per gallon	50c
Molasses,	Porto Rico, per gallon	50c
Baking Powder,	Highest quality, per can	25c
Onions,	Per bushel	35c
Schoch's Soap,	Best, 34 bars	$1.00
Washing Powder,	Klondike, 4-lb. pkg.	15c
Soap,	Proctor & Gambles, 10 bars for	25c
Quinces,	New York, per peck	25c
Apples,	Tallman's Sweet, per peck	25c
Bananas,	Per dozen	8c
Crabapples,	Per bushel	50c
Vinegar,	White Wine, per gallon	10c
Peas,	Marrowfat, per can	10c
Peaches,	Evaporated, per pound	7c

Butter and Provisions.

5-lb jars fancy Dairy Butter	$1.00
5-lb jars fancy Creamery Butter	$1.25
Cooking Butter, per lb	12½c
Full Cream Cheese, per lb	10c
Fancy Brick Cheese, per lb	12½c
Limburger Cheese, each	25c
Our Little Pig Sausage, per lb	10c
Armour's Pork Sausage, per lb	10c
Salt Pork, per lb	6c
Fancy Ohio Swiss Cheese, per lb	15c
New Comb Honey, per lb	12½c
Strained Honey, per lb	10c
All kinds of smoked fish.	
Sugar-Cured Picnic Hams, per lb	6½c
Our Fancy Boiled Ham, per lb	20c
8½ lbs pure Lard	25c
Summer Sausage, per lb	12½c
Swedish Sausage, per lb	10c

THE ANDREW SCHOCH GROCERY CO.
Seventh and Broadway.

JOHN WAGENER,
Democratic Nominee for Sheriff.

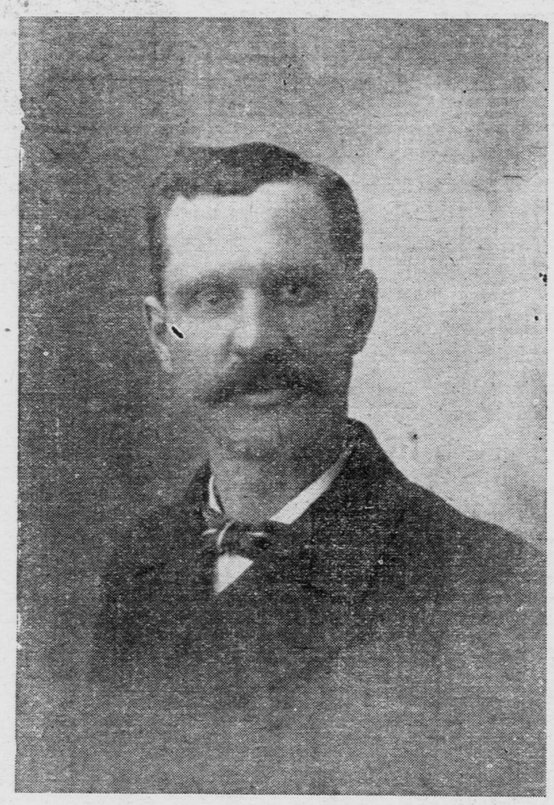

That John Wagener has administered the office of sheriff of Ramsey county in a way that has been entirely acceptable to all of the taxpayers no one denies, and there is every reason to believe that he will be reelected to the office which was confided to him by the people two years ago, in the face of a Republican landslide and by a majority that will be at least as large as it was in [illegible]

John Wagener was born in St. Paul and has lived here all his life. He grew up with the boys who now constitute the great body of the voters, and evey one of this large body of old-time St. Paul boys feels a personal and active interest in his success. He has been for years an officer in the Junior Pioneer association. He is a successful business man, and the office of sheriff was not the first position of responsibility to which he was elected. His administration of the finances of the city, in the office of the city treasurer, commended him to the taxpayers long before he was thought of for sheriff, and his administration of the last office has been a continuance of the business methods that marked his conduct as city treasurer. His conduct of the office that he now holds has been in such marked contrast to the methods of his Republican predecessor that a Republican grand jury saw fit to especially commend it and him in official reports. Mr. Wagener is not a professional politician, but he knows a thing or two about practical politics, and the Republicans themselves, in effect, concede his election.

THAT "YELLOW DOG."

Horace Bigelow's Friends Are Trying to Cover It Up.

The capital that the Republicans have attempted out of the fact that Herman Oppenheim's name was not mentioned by Judge Willis at the Democratic rally the other evening is not likely to help Horace Bigelow any. The fact was perfectly apparent to everybody that the omission was not intentional. Judge Willis made notes of that portion of his speech which had to do with the county ticket, and the name of every candidate was included in the notes. Neither Judge Willis nor anybody else noticed the omission.

Mr. Oppenheim has no more ardent supporter than Judge Willis, and the candidate for county attorney is well aware of that fact. He quite understands that the omission of his name from the list included in the speech was an inadventency. Bigelow and his friends have taken the matter up, with the view of hiding the "yellow dog," but the "yellow dog" will rise up in front of Bigelow in spite of everything.

GRAVES WILL WIN.

His Work for His Fellow Men Is Going to Count.

The contest for the ligislature in the Sixth ward is one of more than ordinary intarest. The two rival newspaper men of West St. Paul, A. S. Graves, of The Broad Axe, and C. S. Schurman are candidates on the respective tickets. The contest is all the more interesting because of the distinctly different characteristics of the two men. Schurman is a Republican, is the representative of monopoly and trusts, and other evils which oppress the people, and conducts a newspaper in these interests. Graves, the Democratic candidate, is a man of the people and The Broad Axe, under his management, has attracted wide attention for its fearless, aggressive and able advocacy of popular rights and the progress of man. It is certain that Mr. Graves will be elected by a large majority.

TIM SHEEHAN'S FIGHT.

He Will Appreciate That He Had One Even if Elected.

Tim Sheehan has about run his course in the First and Second wards. Since the attention of the taxpayers was directed to the condition of affairs in the county offices, a good deal of inquiry has been made as to the origin and author of the county salary laws that were passed, ostensibly for the purpose of putting the offices on a salary basis, and it has been brought home to the senator from the First.

Mr. Sheehan framed the bill and, as a member of the judiciary committee, passed upon it. Since it was attempted to put the law into effect the county has spent thousands of dollars in litigation and it was finally proven unconstitutional. There are people who will insist that Mr. Sheehan must be a very poor lawyer or a very good legislator to have framed such a bill.

Added to this and other matters of record as reasons for unpopularity Mr. Sheehan labors under the misfortune of having been obliged to pull his nomination out of the fire between the hours of midnight and the opening of the convention, the attitude of the Second ward to the contrary notwithstanding. The district did not want him nominated and he is in a fair way to have that fact demonstrated to his undoing at the polls.

LEFT ARROL IN THE AIR.

And He Isn't Very Jubilant Over the Matter at That.

C. F. Arrol makes no bones about saying that some of his money was used to nominate George Irish, and he is about as sore as they make them. It seems that Arrol was taken into the Fourth ward combination and made to put up all of the expenses of the campaign up to the convention. The importance that is attached to the nomination by the crowd is shown in the actual fact that Arrol is said to have been milked to the extent of $2,300. A part of the money was left on deposit until it was shown that the Irish crowd could deliver the votes in convention that Arrol had bargained for, and even that he was separated from by having the vote delivered—it being clear to the other gang that it would not be enough to elect.

This reduction of expenses for the preliminary campaign was a life-saver for Chapel and Irish. Chapel had about $2,000 in the Second National bank, and that was saved as a nest egg for the regular campaign. All of the money for the campaign is being furnished by Chapel, and Eli Warner is having trouble already to keep the partners from having a row over who will use the money, Chapel insisting on handling it, because it is his, and Irish taking the position that as the candidate he should be the disbursing officer of the Chapel-Warner-Irish combine.

JOHNSON AS FINANCIER.

A Change That Would Once Have Suggested Merriment.

A year or two ago, when Billy Johnson was an attache of one of the city school houses, before he entered the domain of statesmanship, no one ever dreamt of him as a public official. Any intimation of his becoming a financial officer of city or county would have caused heart failure to prevail universally among those who knew him. And yet, Billy aspires, not only to be a financial officer, but maker of financial affairs. His deal with the Kieferverein to give Bill Ames the assessorship is still open. It is another illustration of the exalted spirit which moves Republican statesmanship now controlling affairs in this community. The exhibition which Ames made of himself in the Republican convention in pretending to be a candidate for sheriff and getting no more than a corporal's guard of votes, was so disgraceful a proof of his deal with Johnson and the Kieferverein as to make it very doubtful at this stage of affairs whether even so daring a lot as "the combine" will have the nerve to stand for it during the campaign.

ROGERS FEELING BLUE.

Prospects Do Not Look as Bright for Him as They Did.

Even Ed Rogers grows morose over the situation. The air is assuming wonderful density to the one-time sanguine speculators who struggled with each other so fiercely a few short weeks ago to get nominations which they were taught to believe meant each a certificate of election. These men may any day be seen in any and every ward in the city. The good fellow campaign is their long suit. The corrupt practices act is, in their estimation, a gay enchantment. Liquid refreshment is not expected to count in the statements they are to file later on with the county auditor. In their intelligent estimation of the moral aspect of politics—especially when a fat office may be sacrificed by too rigid compliance of the law—the only corrupt practice which that enactment might have been designed to prevent is the practicability which is fast developing into a certainty of their being beaten by their Democratic opponents.

Hebrew Democrats Meet Tonight.

The Sixth Ward Hebrew Democratic club will hold a grand rally tonight at their club rooms at State and Kentucky streets. Prominent speakers will be present and all candidates are invited. Meeting called to order at 7 p. m. sharp.

In the Second Ward.

The Second ward Democrats will have a big meeting Wednesday night at Lucker's hall, Margaret and Forest streets. The speakers will be Pierce Butler, T. R. Kane, Stan Donnelly, F. L. McGhee, Edward Peterson, John Cavanagh and others.

Rally in the Sixth.

There will be a Democratic rally in the Sixth ward tomorrow night at Martin's opera house. Among the speakers will be John H. Ives, Pierce Butler, J. C. Michael, John Cavanagh and A. L. Graves.

Tankenoff Is Hustling.

If all the candidates work as hard and faithfully for the Democratic ticket as Oscar Tankenoff, the ticket will be bound to win.

WAKES MANY MEMORIES.

George Benz Observes the Forty-Fourth Anniversary of His American Arrival.

Yesterday was the forty-fourth anniversary of George Benz Sr.'s landing in America, and as he has prospered fairly well in his adopted home, it was not an unpleasant occasion with him. Mr. Benz, at the age of 16, left his native home in Germany in September, 1854, and after a voyage of thirty-two days on the ship William Tell landed in New York Oct. 22. He came right West, and Nov. 1, of the same year, reached Chicago, where he remained until the spring of 1856, in April of which year he came to this city, and has made it his home ever since.

Has Been Selling Land.

State Auditor Dunn returned yesterday from the Northwestern part of the state, where he has been conducting public land sales. Over 25,000 acres of land was sold in Norman, Kittson, Marshall and Polk counties, ranging from $5 to $21 per acre. The greater portion of the land was sold to farmers who secured it to enlarge their farms.

Mr. Dunn was accompanied on his trip by C. H. Warner, assistant land clerk.

Swell Fedoras

Just received at B. A. Schultz's, 412-414 Wabasha street.

ON AROSIN'S TRAIL

DEMOCRATS NOT THE ONLY ONES WHO WANT TO DEFEAT HIM

SNUBBED HIS COUNTRYMEN

And Will Feel the Folly of Affecting a Silk Stocking Air in His Relations to Them—Has Antagonized the Parents of Children Who Patronized the Public Library.

A distinct attempt has been made in the past few days to bolster the failing fortunes of O. H. Arosin in the First ward by spreading the story that he is really in favor of the election of John Lind. The effort might have some color of success if the move had been made earlier, and it had some evidence of truth about it. If Arosin is supporting John Lind for governor he is doing it in a desperate effort to help himself in the First, and the only reason that Arosin's friends have to give an air of truth to the statement lies in the fact that a relative of Arosin's is the editor of a Scandinavian newspaper in Minneapolis, which paper is supporting the Democratic candidate for governor. The subterfuge that Arosin is using to make himself popular in the First is very much of a piece with the other moves he has made in this campaign, and they may be classed as political trickery.

Arosin was nominated in spite of the First ward. At the caucus that was held in the First the night before the convention, it was shown that he had very little strength, both Alex. Lindahl and A. G. Johnson running ahead of him. He went into the convention and was nominated because of the support of the political leaders of the Seventh. His strength was gained in that ward and among those men by methods that will transpire before the campaign is over. He is in no sense in touch or sympathy with the First and has repeatedly shown that he has no regard for the people he is now trying to cultivate. His public record is not calculated to help him in the First any more than it will in any of the other wards. He is now declaring himself a Swede of the Swedes, yet ordinarily he resents being called a Swede.

Arosin was pulled out of the obscurity in which he had firmly buried himself in the council by Mayor Doran. A mistaken idea of politics and an exaggerated notion of the importance of Arosin, due in a great measure to having the man who looks like Hobson constantly before him, moved Mr. Doran to make Arosin president of the fire board.

PASSED UP HIS COUNTRYMEN.

To give Arosin the place that had been for years filled by George A. Freeman, a large property owner and the head of one of the most important manufacturing concerns in the city, was reducing city government to the farce comedy status, but it was thought to be a sop to the Swedes. It had, in fact, a directly contrary effect. Arosin was in no sense a representative of the great body of his fellow countrymen. He had time and again given them to understand that he had nothing in common with them, and did not want to associate with them. Yet he was taken out of his little jewelry shop and placed at the head of one of the most important of the municipal departments, and he proceeded at once to take the political scalp of the man who had brought the fire department to its then degree of perfection. George A. Freeman was turned out to make room for this small politician, and then Chief Jackson was turned down. It required some presumption on the part of Arosin to effect these two removals, but he was well chosen for the purpose, and both removals were made.

As soon as he established himself in the office Arosin proceeded to run the fire department with the autocratic rule that his personal importance warranted. He knew more about it than George Freeman or Chief Jackson, and he went to work to overhaul the department. And he instantly made it apparent to the people of the First ward that he had got all that he expected to get through their influence and was through with them. He had a few persons who were so tied up with him that he could not afford to turn them down, and he made some appointments—or had them made. One of these appointments came to the surface Friday.

Oscar Lindor was appointed to the fire department by Arosin five months ago. He has served ever since. The law requires that all firemen be citizens of the United States, yet this man, appointed by Arosin in spite of the claims of many citizens of the First and other wards, did not become a citizen of the country until Friday. A First ward man called the attention of Arosin to the fact that Lindor was not a citizen at the time of the appointment, but was told to go to the devil. Friday Lindor took out his citizenship papers very quietly, and he will be entitled to vote by the time he has served as fireman for two years.

NO FRIEND OF LABOR.

Incidental to reorganizing the department, Arosin found opportunity to get himself into trouble with an institution that is likely to have something to do with the present election. And in his dealings with the institution referred to he assumed such a high and mighty air that the city is now engaged in defending a suit and the Master Plumbers' association is out after the political scalp of the lovely young man from the First. It occurred to Arosin that he ought to detail a fireman to do the plumbing in the various engine houses. Among the firemen was one who understood plumbing and he was detailed to do the work of the department.

Under the law, plumbers are required to take out a license to pursue their calling. The attention of Arosin was called to this fact, and he was told that the man he had detailed could not do the work without having a plumber's license. He paid no attention to the statement and said he didn't care anything about the law—he was going to have the work done in his own way. The master plumbers are taxed in order that they be protected and property owners protected in plumbing work, and they resisted the attitude of Arosin.

President John McQuillan, of the association, called a meeting, and a committee was appointed to see Arosin about the matter and have an explanation with him. The committee consisted of Master Plumbers J. H. Shea, M. J. O'Niel and J. E. Holt. There could be nothing of politics in the affair, for two of the members of the committee are Republicans. They went to Arosin and he refused to talk with them; he said that he had decided that he would keep a man at work on the plumbing, and that was all there was of it.

The committee then went before the fire board. The members of the committee are all men of intelligence and standing. When they appeared before the board, Arosin told them that, if they had any complaint to make, it must be made in writing—that the board could not listen to them. Then the Master Plumbers' association brought suit, asking for an injunction restraining the fire board plumber from doing work without taking out a license. The case is still pending.

ARRAYED AGAINST HIM.

Friday night there was a meeting of the plumbers' association. The object of the meeting was to discuss what should be done with Arosin. The association had long before concluded to stick to its rights, but the assumption of superiority and the refusal of Arosin to meet the committee of the association was still to be disposed of. All of the members of the association were present and it was shown that as a body the association would oppose all of its strength to the election to office of a man who has so little regard for the law and for decency as Arosin exhibited. There was some discussion as to whether the master plumbers would shut up their shops and let the men go out and oppose Arosin. This question was left to a future meeting. In the meantime, the journeymen plumbers will hold a meeting and there is no doubt of the result of their deliberations. They will go after him as one man.

All of which is the result of the overbearing nature of Mr. Arosin.

Another instance of his attitude toward the public is shown in the way he forced the juvenile department of the public library out of its quarters in the city hall.

SHUT OUT THE CHILDREN.

Mr. Arosin is a very fashionable and fastidious young man, and he himself is authority for the statement that he is so exceedingly good-looking that when he was in New York he was repeatedly taken for Lieutenant Commander Hobson, of Merrimac fame. He was not so bad until that happened, but when he had quite made up his mind that he looked like Hobson he found his surroundings at fire headquarters out of all proportion to his deservings. The rooms weren't dignified enough in which he had to sit for an hour every two weeks, and he looked for quarters where the air would be more redolent of politics and less of the machine. He went over and looked the city hall through, and at once concluded that if the juvenile library could be thrown out room might be made for the judges of the municipal court, and the rooms occupied by them might be utilized by the fire board. He went to work on his scheme. He is nothing, if not pertinacious. It is the only quality that he retains of the characteristics of his hardy ancestors. He got Mayor Kiefer into the scheme, and then went after the city hall and court house commission, and before anybody knew just what he was doing the juvenile readers had been ousted from the building.

Then came a roar of public indignation, which affected Arosin not a bit, but which did move Col. Kiefer to a sense of what was fitting, and the juvenile department was saved by the mayor giving up his private office—he averted the effort of Arosin to have it abolished.

The Republican candidate for county treasurer has in everything shown his utter disregard for public opinion, but he does not stop there.

NO USE FOR OLD SOLDIERS.

It occurred some time ago that a member of the Grand Army of the Republic was a candidate for appointment to the place of marketmaster. He went to Arosin and asked for his indorsement, saying that he was an old soldier. Arosin looked at him through his glasses, with the supercilious air that marks him when he comes in touch with the common people, and he is reported to have said:

"You old soldiers are a nuisance. If I had my choice between supporting an old soldier for an office or supporting a nigger, I don't know what I would do."

Which shows at once the regard the man has for the old soldier, and also demonstrates that he has no very high opinion of colored men when he could think of no other comparison.

Tempting Bargains

During this week in Trimmed Hats at B. A. Schultz's, 412-414 Wabasha street.

Through Cars to California.

Parties contemplating a visit to California should not fail to consider the advantages offered by the Minneapolis & St. Louis Railroad running through Tourist Cars to Los Angeles via Denver, Ogden and Sacramento every Thursday. An experienced Tourist Conductor accompanies all parties to look after their comfort and pleasure. For full information regarding rates and berth reservations call at 396 Robert street. E. P. Rutherford, C. T. A.

ST. PAUL BREVITIES.

Luxemburgers' Annual Night—The Luxemburger Bruderbund will give their annual ball at Weiler's hall next Saturday night.

Address to Socialists—W. B. Hammond will speak this afternoon at 2:30 o'clock at Assembly hall on "The Evolution of a Labor Fakir."

Woodmen Will Entertain—Copeland camp, M. W. A., will hold their usual social next Tuesday. Cards and music will be the programme.

New Members Coming In—Liberty camp will meet next Wednesday. Like all the other city camps they will have a number of candidates to adopt.

Seibert Orchestra Concerts—The winter series of Seibert orchestra concerts will begin at the Metropolitan opera house Sunday afternoon, Nov. 26.

Infectious Disease Cases—Scarlet fever was yesterday reported at the health office as existing at 300 Martin street and diphtheria at 788 Arundel street.

Triple Link Dance—Triple Link Rebekah Lodge No. 37 will give their first social hop on Wednesday evening, at Twin City hall, Rice and University.

Will Discuss Reincarnation—"Reincarnation" will be the topic at the meeting of the International Brotherhood league this evening at 251 Endicott building.

Talk to Socialists—W. B. Hammond will speak this afternoon at Assembly hall, Third and Wabasha, at 2:30 o'clock. Subject: "The Evolution of a Labor Fakir."

Will Play Cinch—Hiawatha Lodge No. 90, A. O. U. W., has appointed Messrs. Laudan, Ben Mash, Johnson and Klein a committee to arrange for a cinch party, Nov. 3.

Como Club Dances—The Como Dancing club will give their first of the season masquerade ball at Como hall, 327 Watson street, Monday evening, Oct. 31, two prizes to be given.

Minnewaukan's War Dance—Minnewaukan Tribe No. 2, Improved Order of Red Men, will give the first of a series of hops at Sherman hall, Sixth and Wabasha streets, Oct. 31. Pepin's orchestra will attend.

Chief Goss Is Back—Chief of Police Goss returned yesterday from Chicago, where he attended the national convention of the Order of Railway Conductors. The convention was addressed by President McKinley.

Six-Year-Old Missing—The police were last evening requested to look for Harry Warner, a six-year-old youngster who strayed away from his home in the Washburn block. The child left home at noon, and up to a late hour last night his parents had been unable to find any trace of him.

Their Mother Is Dead—Word was received in St. Paul yesterday morning announcing the death of Mrs. Honora Feely, at Kinlough, county Leitrim, Ireland. She was the mother of Patrick Feely and James Feely, employed by Lanpher, Finch & Skinner. The former went to Ireland some time ago, and was present when his mother passed away.

Some Fancy Dances—The October social of Minnehaha camp, Modern Woodmen, will take place next Tuesday, the entertainment being contributed by a company of forty children in fancy drilling, concluding with a short programme of dancing. The committee on Thanksgiving banquet reported in favor of holding the banquet in our present hall, admission to be obtained by ticket.

Vaudeville at the Metropolitan—Manager Scott announces that he has secured for the Metropolitan for the week beginning Sunday, Oct. 30, the famous Salisbury Vaudevilles, from the Great Northern theater, Chicago. This organization contains some of the best vaudeville talent in the country, and it will be one of the strongest attractions of its kind that has ever visited the Northwest. The personnel of the company will be announced later in the week.

AT THE HOTELS.

ASTORIA—E. W. Williams, Helena; J. F. O'Donnell and wife, Duluth; A. C. Rund, Rush City; G. W. Gates and wife, Milwaukee; S. Pearson, Rock Island; W. C. Otis, Minneapolis; George Forsyth, Brainerd; S. H. Bates, Mrs. H. W. Facy, Minneapolis; W. Meade and wife, Anoka; E. J. Dunnett, West Side, Io.; James Sherry, Hudson.

* * *

CLARENDON—R. B. Starne, Chicago; S. G. Vajalck, New Prague; Paul J. Falkinhageen, Montevideo; M. Sebyelwith, Dickinson; D. R. Long, West Superior; A. F. Rennel, Pelican Rapids.

* * *

MERCHANTS'—W. J. Merritt, Duluth; J. J. Healy, Owatonna; W. C. Tibits, Owatonna; E. E. Peterson, Chicago; W. J. Schofield, Salt Lake; G. K. Davenport, Boston; W. J. Maher, Cabney; J. W. Winsjoe, Buffalo; Mrs. L. T. Brock, San Francisco; Mrs. L. J. Miller, Portland; Mrs. T. J. Beard, Lakota, N. D.; A. E. Wood, Cabney; E. L. How, Duluth; P. Herbert, Key West; A. L. Upson, New York; J. T. Kelly, Minneapolis; J. A. Bede, Pine City; P. Ister, New York; A. J. Schloss, Philadelphia; P. Muholland, Rochester; W. R. Renken, La Crosse; J. M. Burt, Corning, New York; G. F. Ingersoll, Miles City; J. B. Kelly, Farmington; C. H. Pierce, Northfield; G. T. Ofsthens, Glenwood; F. Lane, Rockland; G. W. Loop, Superior; C. P. McGloshan, Sioux Falls; D. D. Daly, St. Peter; M. Mott, Chicago; G. Dorman, Portland; W. Morris, Chicago; M. E. Carson, Bemidji; J. H. Datch, Washington, D. C.; J. B. Stevens, Tacoma, Wash.; F. H. Dane, Superior; P. H. McGary, Walker; J. Sins, Billings; W. P. O'Brien, Red Wing; W. Cutler, Wisconsin; A. Vesper, Wisconsin; Mrs. M. V. Clark, Great Falls; Mrs. B. Montague, Great Falls; H. C. Scott and wife, Omro, Wis.; F. B. Scott, Seattle; A. C. Stevenson, Rochester, Minn.; H. G. Hays, Sleepy Eye; L. W. Lipman, Chicago; C. Koch, Frankfort; J. E. Bacon, Menasha, Wis.

* * *

METROPOLITAN — Harry D. Clematte, Montreal, Can.; G. H. Scongale, New York; Ed Wehner, St. Louis; T. H. De Camp, Grand Forks; C. L. Sharp and wife, Winnebago City; F. E. Hart, Winnebago City; C. V. Darling, New York; H. G. Brigham, Chicago; Mrs. J. W. Bishop, Everett; J. W. Reynolds, Duluth; W. L. Crofter and wife, Chicago; Herbert J. Jacobs, Memphis, Tenn.; L. G. Borroughs, Springfield, Ill.; M. E. Joraliman, Philadelphia; George A. Martin, Duluth; S. B. Thompson, Dubuque.

* * *

NORTHERN—George F. Evans, New Orleans, La.; A. F. Brown, Louisville Ky.;

* * *

RYAN—S. Mannheimer, New York; M. B. Goldberg, Milwaukee; Dr. F. Paine, Detroit; C. E. Warner, Detroit; O. Gold, Milwaukee; W. D. Cliff, Chicago; A. G. Frohne, Pittsburg, Pa.; H. Custers, Seattle; C. Hall, New York; C. B. Houcher, Washington; F. A. Craner, New York; J. R. Ridgley, New York; F. R. Cowgill, Chicago; J. H. Slack, Chicago; H. W. Quackenbush, Covington; C. W. Latimer, Portage; J. Conhaim, New York; G. K. Davenport, Boston; Robert Kilgour and wife, Toronto; F. W. Guilbert, Minneota; T. F. Gladwin, New York; R. H. Patterson, St. Paul; E. G. Barnard, Hannibal; S. F. Miller, Oswego; E. F. Lilbreand, Mikohama, Japan; A. L. Baldwin, R. L. Faris, Washington, D. C.; O. F. Evans, Fort Wayne; J. B. Brown and wife, O. R. Ryan, F. G. Rohland, Chicago; O. W. Telegman, Milwaukee; F. R. Horton, T. H. Lamprecht, New York; W. G. Goelz and wife, St. Joe; W. H. Shaler, Cincinnati; Barton Sewell, Chicago; F. A. Allen, Seattle; W. E. Merris, P. S. Lerch, S. Krouthal, A. E. Emans, Chicago; A. Pope, New York; J. W. Robinson, St. Louis; Chas. Foster, Toledo, Ill.; E. G. Davis, Elgin, Ill.; S. T. Miller, Tacoma; A. B. Corey, Fayetteville, Ark.; P. H. Deitz, Cincinnati; A. D. Stephens, Crookston; C. F. Pashley, Brooklyn; F. E. Mayo and son, Miss Mayo, W. B. Roe and wife, New York; B. B. Bryan, Chicago; T. E. Jones, Boston; A. L. Stack, Tiffin, O.; S. E. Marks, Rochester, N. Y.; L. Fishes, Toledo; L. Kingsley, Syracuse; W. R. Benedict, Chicago; J. M. Franklin, Pittsburg; W. C. Vaughan, Yokohoma, Japan; A. T. Curtis, Grand Rapids.

* * *

SHERMAN—L. A. Jones and wife, Chicago; D. V. Cudlinger, Worcester, Mass.; J. W. McQuay, St. Paul; L. Ray, Darlington, Wis.; A. L. Roy, E. Tanner, Raymond, Mont.; E. A. White and wife, Dubuque; I. Duflos and wife, Winnipeg; Harry Shaw, Santiago; W. T. Seger, St. Paul; George A. Newton, Williston, N. D.; E. Lysue, Church's Ferry, N. D.; B. G. Schaeft and wife, Dale, Wis.; John Pennock, Walsh, Cal.; H. E. Rowsavell, Hayward, Wis.; Ed Haskins, Butte; J. Maabel, Wausau, Wis.; Mrs. S. D. Howell, Bloomfield, Io.; A. Babery, Chicago.

* * *

WINDSOR—D. Jones, Chicago; D. H. Roberts, Winona; F. L. King, New York; J. M. Wiser, Fargo; Frank A. Weld, Stillwater; Walter E. Atwater, Iowa; B. C. Thayer, Spring Valley; D. Raymond, Syracuse; D. Russell, St. Cloud; I. R. Kahn, New York; A. E. Engstrom, Cannon Falls; W. S. Pattee, Cannon Falls; W. J. Olcott, Duluth; F. B. Lynch, St. James; N. F. Boucher and wife, Bismarck; L. Ware, Chicago; Fred Bloom, Woodstock; J. L. Hart, Pipestone; O. E. Vedder, Wilson, Wis.; J. D. Carpenter, Des Moines; E. E. White, Milwaukee; P. L. Egan, Wausau; John E. King, Wausau; T. F. Flynn, Des Moines; Miss Kittie Flynn, Des Moines; Miss Nellie McCarthy, Des Moines; E. F. Enking, Chicago; John Mulville, Detroit.

STEIN & CO.
7th AND MINNESOTA - STS.

IMMENSE CLOAK BARGAINS

We have just received 2,350 Jackets, Capes, etc., from one of the large manufacturers of New York, who decided to retire from business, at about half actual value. The quantity is great, but we had to take all or none, and as the price was so extremely low, we could not resist the temptation, feeling certain that the low price we can sell them at will move them in short order.

Astounding Values.

Young ladies' very heavy diagonal Cheviot Jackets, with Kersey straps, guaranteed actual value $4.50, our present price $2.23

Young ladies' very heavy Boucle Jackets, like cut, guaranteed value $6; our present price $3.10

Ladies' Elegant all wool Kersey Jackets, lined with fine colored satin, Kersey straps, velvet collar, Tailor made. Value $9.25. Our present price $4.68

Ladies' very fine Seal Plush Capes, Nicely Braided collar edged with Thibet Fur, each $2.23

Children's very heavy Beaver Jackets, each $1.00

Children's long Eiderdown Cloaks, each. 59c

We have about 100 other styles of Jackets, Capes, etc., in this lot, too numerous to mention, which will all be sold at proportionately low prices. Call and examine them, and if our present prices are not actually about half those of any one else's, then we will not ask you to buy of us.

Dress Skirts, 89c.

Ladies' good quality Dress Skirts; good lining, good width. Each 89c

CORSETS HALF PRICE.

We have received from I. Newman & Sons, makers of the celebrated P. N. Corsets, another shipment, their entire balance of sample corsets; some are slightly soiled from being used as samples, by their salesmen, and, as they are carried a short time only, therefore are guaranteed as good as fresh goods.

These corsets have Newman's Cork Protected Clasps, insuring the undergarments freedom from rust spots.

P. N. Corsets, regular price $1, now 50c
P. N. Corsets, regular price $1.25, now 63c
P. N. Corsets, regular price $1.50, now 73c

Dr. Warner's Corsets, 50c

Dr. Warner's Coraline Corsets, everybody's lowest price $1, now 50c
Good Quality Corsets, Each 25c

Needles, ½c.

Good Quality Sewing Needles, per paper. ½c

Pins, ½c.

Good Pins, per paper ..... ½c

Machine Thread, 1½c.

Good Machine Thread, warranted to sew on all machines, full 200 yards, per spool 1½c

Tooth Brushes, 2c.

Good quality, four-row imported Tooth Brushes, good bristles, each 2c

Belding's or Corticelli's 100-Yards Silk, 4c.

Best 100-yards, Belding's, Corticelli's, Leonard's or Richardson's Spool Silk (colored only), per spool 4c

Silk Twist, ½c.

Belding's, Corticelli's or Richardson's best 10-yard Buttonhole Twist, per spool ..... ½c

Embroidery Silk, 2c.

Best Embroidery Silk, Filo, Rope or Etching silk, per skein 2c

Zephyr Yarn, 3c.

Best imported Zephyr yarn, per ounce 3c
Good Knitting Yarn, ¼-lb. skeins 17c

Cashmera Stockings, 12c.

Ladies' Very Heavy Pure Wool, Seamless, Cashmere Stockings, per pair 12c

Merino Underwear, 25c.

Ladies' Heavy Merino Undervests (plain goods), with pearl buttons, each 25c

Ribbed Underwear, 12c.

Ladies' Very Heavy Fleece Lined, Jersey Ribbed Underdrawers, per pair 12c

Handkerchiefs, 1c.

Ladies' Good Quality Hemmed Handkerchiefs, each 1c
Ladies' Fine Pure Linen Hemstitched Handkerchiefs, each 3c

10-4 Blankets, 34c.

Heavy 10-4 Blankets, per pair 34c

**Comforters