THE
Mutual Benefit Life
INSURANCE CO. OF NEWARK, N. J.
H. G. LEE, District Agent. 401-402 Pioneer Press Building, St. Paul. Telephone 906.

MADE IT A BUSINESS

EMMONS HAD $125,000 OF SOUTHALL'S PAPER WHEN THE BREAK CAME

ALWAYS THOUGHT IT GENUINE

The Defense Begins to Try to Show, After an Attack on the Indictment Is Turned Down, That the Men Who Bought the Time Checks Knew That They Could Not Be Regular.

The trial of J. H. Southall for the issuance of fraudulent time checks is going to be a double-bitted affair, in that the men who bought the checks and dealt in them are also to be tried for having taken the checks and put them into circulation in the knowledge that they could not be regular and be on the market at the discounts for which they were offered. The theory of the defense is that the checks were nothing more or less than promissory notes, and that there could be no fraud proved in the deprivation of another of his property, in that the complaining witness in the present case had got more money out of the deal than he had put in.

The fight that was inaugurated yesterday morning is going to be a sharp one. In the first place the county at-

Attorney for Defense Says That "Deprive" and "Defraud" Are Not Synonymous.

torney had the satisfaction of making the indictment that he drew hold water. That was the first point of attack. Then came the attack of the defense on the complaining witness, Emmons. Mr. Emmons is a modest appearing man. He was at one time a railroad conductor, and later a collector on a railroad. He gave up the latter job to become a dealer in commercial paper—as he put it with rather grim humor, he "went into the business of buying Southall's time checks." He got along very well in the world, for he bought no less than $180,000 worth of these time checks, and when the break came and he had a heart to heart talk with Southall he

HAD ON HAND $125,000

worth of the paper. He is a middle-aged man, possibly fifty-five, and looks as though the world had used him well. He is rotund and fairly well self-possessed, though he answered some of the questions put by Mr. Nelson with a showing of asperity that would not have been exhibited by a born banker.

G. M. Nelson, the attorney for Southall, went into the case like a man who was following a line that he intended to get before the jury, and systematically stuck to his lines. He was full of objections. He was making his record, and he made every point in it, and he also made it very evident that every man that went into the witness chair would have a bad time in the long run and particularly bad time during cross-examination.

Apparently Southall himself was the most nonchalent man in the court room. He nursed one of his legs when he was not bestowing caresses on his proboscis—which he was doing most of the time. He had the good sense not to interfere with his lawyer yesterday and did not prompt him once. At times he gave evidence of a satisfied condition of mind by nodding approval, and when the witness for the prosecution gave signs of not being quite positive he went so far as to indulge in a low chuckle.

There were only three women present during the day. One was evidently a stranger who was simply curious and who pushed herself into the front row of benches. The other two were dressed very quietly. One was veiled, and the other's youthful face was very like that of the defendant. They were the wife and daughter of the defendant. The daughter is a big, handsome girl, with snappy black eyes and aquiline features. They sat all day in a couple of seats in the very last row near the door. Their faces wore the strained expression of persons trying to hear what was being said. They heard little of the testimony, for the only witness, Emmons, was repeatedly prompted to speak louder.

MR. ANDERSON'S OPENING.

Mr. Anderson opened the case for the state. He read the indictment under which he was to proceed, and told what he expected to prove, naming the several witnesses. He said that he would show that Southall had been discharged from the service of the United States in April, 1897, and that his written resignation, following on the notification of the necessity for it, would be produced. This resignation had been sent to Lieut. Keller, after he had verbally confessed to the lieutenant that he had been guilty of issuing time checks without authority.

It would be shown that in this confession Southall had admitted that he had issued fraudulently nearly $50,000 worth of the time checks. It would be shown that Southall had been allowed to remain in the office until late in the summer of 1897, because he had told Lieut. Keller that he had some property and if he was not interfered with would take care of and protect the persons to whom he had disposed of the time checks. He, the defendant, had made up a list of the time checks he had out and had given that list to Lieut. Keller, but it would be shown that at the very time when he made the list up he was engaged in issuing other checks, which he was selling to Emmons.

Evidence would be introduced to show that the engineering department was not at that time nor for a long time previously issued any time checks, that there was plenty of cash and that Southall never had the right to sign the time checks except at odd times in the absence of Mr. Du Shane from the office. He would show that Southall had written a letter confessing his guilt to the late Col. King, and another such letter to Lieut. Keller, thanking the latter for not prosecuting him. He would also show that Southall had confessed to Jared How and to Mr. Butler that he had issued fraudulent time checks in June and July, 1897. He would call David M. Emmons to the stand as the first witness.

ENTERS A DEMURRER.

The witness took the stand and had barely told his name when Mr. Nelson arose and said that he wanted to give notice that he would demur to the indictment. The court wanted to hear his objection at once, but Mr. Nelson did not want to state them, explaining that he had not his authorities at hand to sustain the demurrer. The court did not think that he could make any more than a formal objection, unless he desired to offer argument in support of the objection. Mr. Nelson said that he objected to the introduction of testimony, because the indictment did not specify a public offense. He would argue the motion if given time. Judge Brill reluctantly ordered an adjournment until 2 o'clock.

The argument of the counsel was to the effect that the indictment did not specifically set forth that Southall had been guilty of an intent to deprive the people to whom he sold the time checks of their money. He contended that the statute provided that the indictment should specify "defraud and deprive." The argument was purely technical and many authorities were quoted to show that the letter of the statute must be followed in the drawing of the indictment. Mr. Anderson replied briefly and the court overruled the objection, whereupon there was an exodus of lawyers who had gathered to hear the argument and the ruling. Then people settled down in their chairs and Mr. Emmons took the stand.

Mr. Emmons said he was in the real estate business and dealt in commercial paper—"And," he added, "I bought Southall time checks." He had been buying Southall time checks from Southall personally for a year and seven months. He was given the original time checks mentioned in the indictment upon which the defendant is being tried, and after looking them over said he had seen them before. He had bought them personally from Southall July 14, 1897, paying him $880 in cash. He bought them in Southall's office in the government building. Mr. Anderson examined directly:

"Did you ever have a conversation with Mr. Southall as to the genuineness of the papers?"

"No."

"What did Mr. Southall tell you about the papers?"

Mr. Nelson objected because the question had already been answered. Mr. Emmons wanted to explain. The objection was overruled, and then followed a sharp encounter as to the admissability of evidence as to representations made at the time of the sale of time checks other than those mentioned in the indictment. The

QUESTION WAS VITAL,

as the witness had already stated that he had no conversation at the time of this particular deal, and no verbal misrepresentation was made at the time of the transfer of the time checks mentioned in the indictment. The state contended that the misrepresentation was made at a previous time, and there was no need for explanation at that time. The court ruled with the state.

The witness then stated that the time checks offered in evidence were just as they were at the time he bought them. Again came the question as to the conversation, and eventually Mr. Anderson framed a question which opened up a line to prove the representations of Southall. The witness could not remember when he had his first conver-

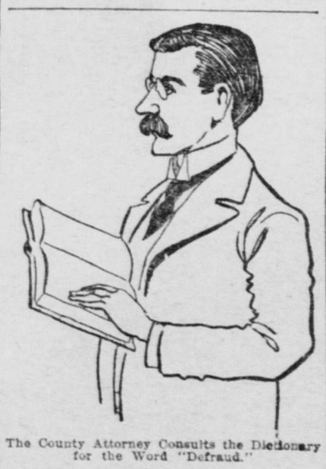

The County Attorney Consults the Dictionary for the Word "Defraud."

sation with Southall, but knew in a general way that he had some talk.

Counsellor Nelson contended that the conversation must be with reference to the time checks in evidence. Every question framed was blocked by an objection, which was overruled and excepted to. Then Mr. Emmons got going and said that the time checks he bought from Southall were represented to have been given or sold to bosses and assigned by them to him—Southall. He could not tell anything more definite and was a very difficult witness.

THOUGHT THEM GOOD CLAIMS.

"At the time you purchased the particular time checks in evidence did you rely implicitly on their being good and valid claims against the government?"

"I did." Then Mr. Anderson read the familiar form of the time check which Mr. Emmons had dealt in to the jury.

"Mr. Emmons, have you ever been paid anything on these time checks?" was asked.

"I have not."

"Have you ever talked with Southall about any of the time checks or the payment of them?"

Objection. Overruled.

"I had some talk with him. It was in my office, I think, in February, 1898. Southall was alone with me I had at that time control of, or in my possession, over $125,000 of these time checks." Another objection was made that no evidence about conversation after the purchase of the time checks could go to show an intent to defraud. The usual "overruled" from the court.

"I got Southall in my office and locked the door. I asked him if their was anything wrong about the time checks. He said: 'Mr. Emmons, you can go to headquarters and find out, if you think there is anything wrong.' That was all."

"Whose money did you use in the purchase of these time checks?"

"My own."

THOUGHT THEM GENUINE.

"You bought them in the belief that they were genuine and valuable?"

"I did."

"Take the witness," said Mr. Anderson, and Mr. Nelson took Mr. Emmons and went into detail with him. The detail was not without interest.

Mr. Nelson went into the antecedents of the witness. Mr. Emmons said he had been a collector on the Omaha road and that he dealt in some commercial paper while on the road. Then the theory of the defense developed. This was on two lines: First, that the checks were nothing more or less than promissory notes made and indorsed by Southall; second, that the complaining witness, Emmons, knew just what the checks were and that he had not lost any money in the transaction, but had got more money out of his dealings with Southall than he had ever put in—owing to the enormous discounts. All of the questions went to the sustaining of these theories.

IN CROSS-EXAMINATION.

In explaining his position, Mr. Nelson got this before the court and jury. Mr. Emmons said that many of the checks he had bought had been redeemed; that they were redeemed at odd times by Southall himself, the payment being made by checks drawn on the German-American bank by "J. H. Southall, chf clk." The witness had never made any inquiry as to the verity of the time checks; he had never been paid by anybody other than Southall. He had first bought the checks from other persons than Southall, and began doing business personally with Southall to save the commission he had been paying to the third party. The witness had used the checks to borrow money with which to buy other time checks. He was asked if he had told the people from whom he borrowed what discount he got on them. Mr. Nelson opposed the objection to this by saying that he would like to know what representations witness made to the persons from whom he borrowed. Mr. Emmons said, in answer to another question, that he had never told any of the people from whom he borrowed that he got the checks from the people to whom they purported to be issued. He said he told his bankers that he had "a man picking them up." Witness said that he thought that the people from whom he had borrowed, the Northern Exchange bank, for instance, had never got checks in redemption of time checks directly. He had received some bank checks from Southall which he had turned over personally in redemption of the time checks hypothecated.

PAYING CITY SALARIES.

The Building Inspector's Department Wasn't Included on the Roll.

The city treasurer yesterday disbursed $76,976.25 to officials and employes of the city on account of October salaries. The school fund was drawn upon for $38,725.52, the police fund for $13,791.35, and the fire department fund for $13,268.19.

The pay roll of the building inspector's department, amounting to $483.33, was neither audited nor paid. In the last tax estimate $5,900 was set apart for this department. The 80 per cent of this, amounting to $4,720, has not been increased by the addition of tax receipts, and as the pay rolls and incidental expenses thus far foot up to $4,501.43, there is not enough money in the fund to pay salaries.

The comptroller expects that a sufficient amount of taxes will come from the county treasurer in the October settlement to pay salaries for the two months now in arrears.

County Treasurer Elmund expects to make the settlement with the city treasurer some day next week.

Assistant Corporation Attorney Taylor has forwarded an opinion to the board of water commissioners holding that the pay roll for the department must be formally acted upon by the board every month. The board recently passed a resolution directing and authorizing the president of the board to sign the pay roll in the name of the board. Comptroller McCardy objected and held that a majority of the members of the board must pass the rolls. The corporation attorney's office coincides with the views of the comptroller.

THE WORK LAID OUT

By President Dearth, of the National Insurance Organization.

Insurance Commissioner Dearth, president of the national body of insurance commissioners, has completed a programme for the next annual meeting of the organization, which will be held in Detroit, September, 1899. Subjects of importance to the insurance world have been assigned some of the best speakers of the association. Papers will be submitted to Mr. Dearth and forwarded to those having part in the discussion of each subject within the next six months.

"Happy Cal" Wagener Discharged.

"Happy Cal" Wagener, the alleged confidence man, arrested on the charge of being implicated in swindling Ludwig Nelson out of $135, was tried in the police court yesterday on the charge of larceny, and discharged. One of Wagener's alleged "pals," Terrence Fahey, was also given a hearing, his case being continued until today.

Cheap Homeseekers' Excursions to the South

Are run twice every month by the Wisconsin Central Lines; tickets are good for stop over in Land Seekers' Territory south of the Ohio river. For particulars call at City Ticket Office, 373 Robert, St. Paul, Minn.

IS HE A BIGAMIST?

SENSATIONAL TURN GIVEN TO A CASE IN THE PROBATE COURT

CHARLES BYRNE IS ARRESTED

While Appearing as a Witness in an Inquiry as to the Sanity of His Wife—A Second Woman Appears and Claims She Is Also Married to Him and Has a Certificate.

While attempting to have the mother of his children sent to an insane asylum, in the probate court yesterday afternoon, Charles Byrne, a stationary engineer, formerly in the employ of the Bohn Manufacturing company, living at 188 Granite street, was arrested and will be held until the authorities can determine whether or not he is a bigamist. The woman with whom he is said to have been living for the last two years is also under arrest. In the warrant she is called Annie Smith, but she says this is not her real name. She claims to be legally married to Byrne and says the marriage records in the clerk of the court's office will show her statement to be true. She says she has a marriage certificate and that if Byrne has another wife she is unaware of the fact. The warrant upon which the couple was arrested charges improper relations, but if the claims of the woman proves true, Byrne will be charged with bigamy.

Back of Byrne's arrest, if what those say who claim to be familiar with the alleged facts in the case is true, is a story of desertion through which a wife waited for her husband's return, until sorrow and suffering finally dethroned her reason. Two years ago, it is alleged, Byrne left his wife and went to live with the second woman, who claims to be his wife. Two children were left destitute with the mother, alleged, in the rear of 826 York street. For some time the mother provided for herself and children until finally obtaining a living became so difficult that charitably inclined neighbors assumed the responsibility of caring for the family. Throughout all of her suffering Mrs. Byrne, her friends say, lived in the hope that her husband would return to her. Then there came a time when Mrs. Byrne began to act strangely, and at last her reason gave way, so her friends say, and yesterday she was before the probate court for examination, upon information filed by Assistant City Physician Leavitt. It is said that Mrs. Byrne's hallucination leads her to dress like a sister of charity and to believe herself one of this order.

When on the witness stand Byrne testified that he had sent his fourteen year-old son $25 a month for some nine months after leaving his wife, and also claimed to have sent money to pay installments on a piece of property he had purchased. He did not deny living with the woman under arrest with him, and when asked if he was married to her, refused to answer the question.

"You can only be excused from answering the question on the ground of not wanting to incriminate yourself," said Judge Willrich.

"I refuse to answer for that reason," replied Byrne.

At this juncture Secretary Hutchins, of the Relief society, and Agent Guthridge, of the Associated Charities, who were interested in the case, took counsel together and called in Deputy Sheriff Robert, requesting that Byrne be arrested for bigamy. Byrne was taken to the sheriff's office and held for a couple of hours, when the Smith woman called to see him. In the meantime Agent Guthridge swore out a complaint charging the couple with unlawful cohabitation and both were arrested.

Byrne refused to make a statement either affirming or denying his alleged second marriage, but the woman wanted a deputy sheriff to go with her to her home, where she said she could produce a legal marriage certificate. Both were locked up at the county jail.

The further examination of Mrs. Kate Byrne in the probate court will be continued today.

TALKED TO TEACHERS.

Mrs. M. H. Hunt Commends the Advanced Teaching in Schools.

Mrs. M. H. Hunt, national secretary of the "educational department" of the W. C. T. U., addressed a hundred or more teachers in assembly hall of Central high school yesterday afternoon. Mrs. Hunt told particularly of the educational work which had been effected through the efforts of the bureau during the last few years.

Public sentiment upon the class of instruction requisite for the completion of a common as well as a high school curriculum had changed materially during recent years. Morals were being taught in the schools as an adjunct to the regular school course in some places, and the departure had proven popular where it had been tried.

Mrs. Hunt advocated a course of instruction in the schools that would tend to make honest and upright citizens out of the graduates, as well as learned men.

Miss Reta Mosier also gave a talk in the morning before the pupils of the high school, explaining in a general way the object of the W. C. T. U., and the scope of its work.

A PERFECT BAKING POWDER.

The constantly increasing demand for Dr. Price's Cream Baking Powder, the standard cream of tartar powder for forty years, is due to two causes.

FIRST:—The extreme care exercised by the manufacturers to make it pure, uniform in quality and of highest leavening power. Skilled chemists test every ingredient as to purity and strength.

SECOND:—Recent State investigations show that the majority of other baking powders contain alum, and consumers are giving such powders a wide berth. Nothing is left to chance in the manufacture of

Dr. Price's Cream Baking Powder

It is pronounced by all authorities as free from alum or other adulterant. It never disappoints. Each can is like the other. The BEST is ALWAYS the CHEAPEST.

Awarded Highest Honors World's Fair, (Chicago, 1893) Special Gold Medal California Midwinter Fair (1894).

NOW WATCH M'CARDY.

Will He Reverse Himself for the Sake of His Friends?

The bills of the clerks and judges of election were turned in yesterday for the greater part, and will be acted on at once. A couple of precincts in the Ninth ward are the only ones from which claims have not been received.

It was thought that the city and county employes who acted as judges and clerks would sacrifice their claims, but they are evidently going to let Capt. McCardy have the credit of turning them down, as he has held that a man cannot be paid for holding two jobs at the same time.

ST. PAUL BREVITIES.

Help From Winona—The Central Methodist church, of Winona, has raised $1,312 to help cancel the debt on the Central Park Methodist church, of this city.

Supper at St. Sigfrid's—The Ladies' Guild of St. Sigfrid's Church will give a supper in the basement of the church, Locust and Eighth streets, on Thursday. The supper will begin at 6 p. m. A nice programme will be rendered, which will begin about 7:30 p. m.

Brown Gets a Continuance—The alleged confidence operator, F. V. Brown, accused of swindling Barney Finneson out of $75 by the time-worn "lock" game, was arraigned before Judge Orr yesterday. He pleaded not guilty and secured a continuance until tomorrow.

Keep on Sprinkling—The board of public works decided yesterday to continue the street sprinkling for a week or so longer. The sprinkling contracts all expire Nov. 1, but under the law the board has authority to continue the work for a week or so, if considered necessary.

Good Road Delegates—The following delegates have been appointed by Gov. Clough to attend the national good roads convention to be held Nov. 21 to 23 in St. Louis: J. L. Drawz, editor Staples World; T. J. Nary, Walker; S. L. Frazier, Verndale; W. H. Phipps, St. Paul, and Capt. C. Kelly, Ellis.

Sent to the Workhouse—Thomas Murphy, once a pugilist of some ability, who is said to have stood before "Paddy" Ryan in this city some years ago, broken in health and a victim of alcoholism, was a prisoner before Judge Orr yesterday, on the charge of vagrancy. He has been sleeping at the central station for several nights. Judge Orr sent Murphy to the workhouse for ten days.

Death of a Printer—F. G. Zeller, a printer formerly employed in the Dispatch composing room, died at the city hospital yesterday morning from diabetes. Zeller had been a resident of St. Paul for sixteen years. He worked for the Dispatch for ten years. He was married and lived at 274 East Seventh street. Zeller was a member of the Modern Woodmen and also of the Typographical union.

Will Give a Musicale—A musicale will be given Friday evening at the guild room of St. Stephen's mission, Randolph and View streets, for the benefit of the recently organized choir, under the management of Miss Louise Everstt, director of the choir. Miss Hope Payne, the violinist, and Mrs. E. Smith, soprano, of Minneapolis, will furnish numbers.

Elks Going to Stillwater—This evening the Elks of Stillwater are to give "a big social session," and a special train is to be run from St. Paul by the St. Paul & Duluth railroad. This train is for the St. Paul lodge of Elks, who will act as an escort to District Deputy Rice. Eighty members of the St. Paul lodge have signified their intention to participate in the trip. It is expected that in all 100 will go. The special train will leave at 7 o'clock.

AT THE THEATERS.

Today at 2:30 the first popular priced matinee of the "Dawn of Freedom" at the Grand will occur, and souvenir spoons will be presented to the ladies occupying parquette seats. At the close of the performance Mr. Gilmore will give a reception on the stage to his St. Paul friends and admirers.

At the Grand next week theater-goers will have an opportunity of witnessing a performance of "A Contented Woman," the most successful comedy by America's most popular playwright, Charles H. Hoyt, has ever turned out. The scenes of the play are laid in Denver during an exciting political campaign, in which women take part.

Herbert Kelcey and Effie Shannon, supported by the finest acting company seen here in years, are presenting Clyde Fitch's famous society drama, "The Moth and the Flame," at the Metropolitan this week to audiences that bring to mind reminiscences of the days when St. Paul ranked as one of the best theatrical towns in the West. The play is realistic in every sense, depicting with emphatic realism life in the upper circles of New York society, both the surface and the undercurrent. The characters are all familiar, and need not be overdrawn to make effective stage pictures. The engagement is for the entire week, with matinees today and Saturday at reduced prices.

At the Metropolitan opera house, commencing Sunday, Nov. 20, the Woodward Stock company will begin an engagement of an indefinite period. The opening offering will be David Belasco's masterpiece, "Men and Women."

AT THE HOTELS.

ABERDEEN—F. W. Chapin, Herbert Kelcey, Miss Effie Shannon, Mrs. Shannon, Miss W. Shannon, Miss L. Ellis, New York.

* * *

ASTORIA—L. B. Clark, G. A. Yokani, Chicago; Val Kuhu, Richardson, N. D.; Eden Hines, Minneapolis; H. W. Stevenson, Traer, Io.; W. Holland, Waterloo, Io.; E. C. Stilles and wife, Butte, Mont.; Oscar Kuntz and family, Pine City, Minn.; Mrs. H. G. Wilson, Fargo, N. D.; Geo. F. Kiram, Chicago; Jas. W. Lloyd, Rock Island; F. W. Sisson, Chicago; G. H. Lemon and wife, Madison, Wis.; S. Scovill, Turtle Lake; David Juzeler, Broncho; F. Cody, Minneapolis; Mrs. Calhoun, Jennie Williamson, Chicago.

* * *

CLARENDON—W. H. Hanson, Anoka, Minn.; C. C. Wilkinson, Crookston; John M. Dahlby, Moorehead, Minn.; M. D. Long, Chicago; S. Rogers, New York; Sam E. Huetsly, Blue Earth City; Chas. Dussel, Le Sueur; J. H. Ross and wife, Lisbon; E. L. Wenen, Detroit; R. Green, Detroit; R. Igel, Mankato; J. G. Smith, Eau Claire; James Stark, Duluth; P. H. Huly, Farmington; J. R. McVanley, P. Russel, Rochester, N. Y.; J. T. Wall, Chicago.

* * *

MERCHANTS—J. R. Mason, Montana; F. J. Fueske, H. Smith, Morgan; G. R. Phalen, Dubuque; J. G. Watson, Dubuque; F. A. Schlicter, Kansas City; P. C. Schmidt, Duluth; W. H. Forsyth, Chicago; C. F. Curtis, Clinton; A. C. Bird, Chicago; C. Cunningham and wife, Idaho; N. R. Sparr, Morris; R. H. Hankinson, Rankinson; A. Balcuske, Winnipeg; F. L. Quimby, Kienwood; C. G. Ambrosius, Mrs. A. Cooley, Chicago; T. M. Knuter, Lamoure; William Fixen, Morgan; T. D. Simpson, R. F. Nachtrieb, Chicago; J. N. Shuler and wife, Lamoure; G. L. Davis, Eau Claire; G. A. Merritt and wife, Owatonna; Miss A. Davis, Owatonna; H. B. Hill, Great Falls; J. S. Roiston, Vancouver, B. C.; H. C. Brice, La Crosse; G. Einglebradt, Miss Einglebradt, F. Lafenberger, Faribault; Miss N. Shafer, Milwaukee; G. Sullivan, Chicago; A. L. Sacket, St. Peter; T. H. Ryan, New York; I. O. Stockwell, Boston; F. W. Temple, Blue Earth; G. F. Ingersoll, Miles City; S. T. Hohldal, Rosseau; J. L. Tibbetts, Osage; J. Wallace, Iowa; C. Fitzpatrick, Chicago; Miss Rice, Sissenton agency; W. Graham, Roberts, Wis.; Mrs. J. Mereness, Winnebago City; F. Prinz, Milwaukee; P. Olson, Iowa; G. McKane, Duluth; J. McConnell, Ashland; W. Waller, Carberg, Man.; H. L. Niedringhaus, St. Louis; R. C. King, J. F. Mott, Clarksville, Io.; G. W. Loop, Eau Claire; O. J. Olson, Chicago; W. H. Shattuck, Chicago; D. Fowler, M. Buckley, Yale, N. D.; A. N. Johnson and wife, Benson; M. Lauritsen, Tyler; J. P. Johnson, Britt; R. L. Moore, Pennville, Ind.; F. R. Lindsay, La Crosse; G. T. Byrnes, Minneapolis; G. W. Carrington, Omaha Ry.; J. Fratz, Spring Valley; W. C. Le Crone, Faribault; H. F. Carter, Sioux City; T. Summerman, La Crosse; C. B. Little, Bismarck; H. Landahl, Little Falls; C. J. Boardman, Watertown; T. F. Gray, New York; H. G. Halversen, Mayville, N. D.

* * *

METROPOLITAN—T. A. Bellow and wife, Chicago; James Hagen, Neche, N. D.; Otto Neuman, Neche; J. C. Cholm, Winnipeg; Oscar Neufleet, New York; Satella Penman, Rock Rapids; Sallie Ferris, Waterloo; F. T. Lewis, La Crosse; J. L. Goodwin, Mindry; J. C. Waxstead, Syracuse; Mrs. E. M. Cobb, York, Neb.; Mrs. Mary Ellickson, Albert Lea; Mrs. Margaret T. Olmstead, Albert Lea; F. B. Lynch, city; Ed Wehner, St. Louis; J. B. Thompson, Eau Claire; S. A. Blakeman, Jamestown; R. A. Schultz, Milwaukes.

* * *

NORTHERN—Mrs. S. E. Thomas, Mrs. H. Wade Nelson, Fargo; S. D. Warren, Frontenac; T. M. Scott, William Figal, Kasson; Lester Smith, Jessie L. Basston, Bert Vanderberg, Anoka; Henry Hamilton, New York; Franklyn Jameson, Milwaukee; Nathan Laff, Chicago.

* * *

RYAN—T. D. Davis, Eau Claire; S. T. Barry, St. Louis; B. D. Thomas, Chicago; E. D. Bennett, Toledo; G. C. Perowski, Great Falls; M. J. Kenna, Seattle; F. A. Stoltz, Madison; M. A. Hershfeld, Milwaukee; Chas. Ott, New York; A. A. Badenberg, E. Zuesbuch, Chicago; H. Wilson, Faribault; W. J. Walsh, J. H. M. Park, New York; D. Adler, Chicago; W. L. Daniels, Adams, Mass.; J. G. Merriam, Washus, Vt.; H. P. Alsted, Milwaukee; R. J. Cherry, Mason City; C. H. Hoffheim, J. L. Golrsmith, Cincinnati; E. Tyden, New York; E. B. Bennett, Chicago; J. W. Dwight, New York; Q. H. Moore, Louisville; R. F. Patterson, Richmond; A. Altcheil, H. E. Stoughton, New York; S. M. Kohn, Chicago; E. Baldwin, Boston; W. H. Harris, Chicago; M. Donaldson, Anaconda; B. M. Einstein, Philadelphia; E. A. Stonehill and wife, M. Oppenheim, Chicago; J. E. Phillips, A. C. Kennedy, New York; C. Kohrs, Montana; J. D. Farrell, Spokane; W. J. Kimberly, Neenah; A. Gatzert, Chicago; C. A. Merrett, Toledo; R. W. Klock, Chicago; F. B. Lee, New York; C. F. Amidon and wife, Fargo; C. C. Gray, Minneapolis; E. J. Goodrich, New York; B. T. Van Allen, Chicago; C. H. Stevens, Boston; L. A. Rover and wife, Winnipeg; M. E. Osgood, New York; F. W. McDonald, Chicago; C. W. Mears, Cleveland; G. E. West, S. S. Glidden and wife, Miss Buckley, Miss Clary, H. W. Riper, J. H. Slavin, A. Rosenbecker, H. Frey, A. Bursford, C. Beach, Nat. Jacobson, New York; N. O. Strasberger, Pittsburg; F. B. Perry, Philadelphia; F. K. Dodd, Jno. Alter, David Fos, New York; E. Busbaum, J. L. Field, Chicago; Mrs. T. L. Minor, Miss J. Minor, Pittsburg; C. H. Gillespie, New York.

* * *

SHERMAN—W. M. Case, Chicago; S. Cooley, Chicago; J. A. Cooley, Chicago; F. L. Brown, Fort Atkinson; George W. Hill, Mason City, Io.; H. E. Tech, Oxford Junction, Io.; W. C. Prattle, Billings, Mont.; C. L. Waterman, Plainview, Minn.; J. A. McGregor, Great Falls, Mont.; I. J. Chemtin, Bedford; P. F. Matthews, Bedford; M. I. Kenna, Chicago; J. Dougless, Grand Forks; J. K. Schultz and wife, Parkersburg, Io.; H. J. Geisler, Murray, Io.; H. O. Runangds, Centralia, Mich.; John Town, Towner, N. D.; F. J. Kobes, Wilber, Neb.; J. C. Brannon, Augusta, Wis.; A. W. Richardson, St. Paul.

* * *

WINDSOR—D. W. Paddock, Duluth; A. T. Stebbins, Rochester; Frank O'Meara, St. James; William N. Neff, St. James; H. G. Brown, Duluth; N. A. Newman, Duluth; J. F. Hallessy, Chicago; J. T. Jones, Camp Meade; Miss C. M. Taylor, Grafton, N. D.; Miss R. Tufft, Grafton, N. D.; J. B. Thomson, Worthington; J. Briggs Hunters, Hot Springs, Mont.; E. Rayfeld, Chicago; Louis A. Peterson, Chicago; Nathan Klingsley, Austin; Danial Shell, Worthington; O. Parkerton, Chicago; G. Gutterson, Lake Crystal; J. T. Fisher, St. James; H. M. Dudley, Chicago; G. R. Mathews, Chicago; D. Campbell, Armstrong, N. D.; W. L. Cutler, H. B. Perrin, Mankato; E. E. Smith, Minneapolis; J. Wallace, Eldora; A. R. Chase, Marshall; O. S. Pierce, Marshall; J. E. Bronson, Portage; John E. King, Portage; J. Hogan, P. Hogan, Austin, Minn.; C. G. Douctron and wife, Fergus Falls.

Mrs. Winslow's Soothing Syrup

Has been used for over fifty years by millions of mothers for their children while teething, with perfect success. It soothes the child, softens the gums, allays all pain; cures wind colic, and is the best remedy for Diarrhœa. Sold by Druggists in every part of the world. Be sure and ask for "Mrs. Winslow's Soothing Syrup," and take no other kind. Twenty-five cents a bottle.

California Tourist Car

Leaves St. Paul at 1:30 p. m., Minneapolis at 2:10 p. m. every Wednesday via Northern Pacific and Shasta Route. The scenery is so fine on this route that you hardly care to eat. Inquire at Northern Pacific City Ticket offices, Nicollet House Block, Minneapolis, and corner Fifth and Robert streets, St. Paul, for information.

Death.

DREHER—Marie T., beloved daughter of Mrs. Otto Dreher, 187 Ramsey street, Monday, Nov. 14, aged 19 years. Funeral from above residence Wednesday, Nov. 16, at 2 p. m. Services at Christ's church at 2:30.

Amusements.

METROPOLITAN. L. N. SCOTT, Manager.
Every Night at 8:15 | Matinee Today At 2:30.
Prices—Balcony, 50; Lower Floor, 75c & $1.00.
KELCEY-SHANNON COMPANY
In Clyde Fitch's Great Play,
"The Moth and the Flame."
Next Sunday: WOODWARD STOCK CO.

GRAND
Souvenir Matinee Today. Reception on the stage to the ladies after the show.
PAUL GILMORE —IN— THE DAWN OF FREEDOM.
Next week—Miss Belle Archer in Hoyt's "A Contented Woman."

PALM GARDEN
MUSIC HALL.
"The Real Girl"
Burlesque Co.
Admission..... 10c
You'll Roar When You See It.
Continuous performance between 2 and 5 in the afternoon and 7 and 12 in the evening.

It's To Our Interest
to have you thoroughly pleased with any Piano bought here, and it's to your interest to deal with a house having this principle always in sight.
Learn what you can do elsewhere in the way of prices, terms, etc., on the purchase of a
PIANO
then come here and see how much value we give for little money. Such an investigation we think will mean a saving to you of at least
...$50...
HOWARD, FARWELL & CO.,
20, 22, 24 West Fifth Street.
Reliable Music Dealers.

Silk Headquarters of the Northwest. Globe-11-16-'98.
Mannheimer Bros.
SIXTH AND ROBERT STREETS, ST. PAUL.
...TREMENDOUS SILK PURCHASE...
Decidedly New Silks—Proper styles in latest color arrangements. This combination brings the desired results. Large and growing trade attests the popularity of our methods. Wednesday's specials are:
Black Silks from 24c to 98c a yard. Actual values, 39c to $2.50.
Fancy Silks from 24c to 98c a yard. Actual values, 39c to $2.50.
Special Sale of Ladies' Underwear Today.
See our Ladies' and Children's Aprons.
Thanksgiving Linen Sale.
Wednesday Extras:
Austrian Hand Hemstitched Carver and Tray Cloths, fine double Satin Damask, each, 75c, 90c and $1.00.
Hand Hemstitched and Hand Embroidered Tray Cloths, size 19x29 inches; actual value $3.00 each. For.... $1.00
Do not overlook our special prices on fine Damask Table Sets and Odd Cloths for this week.
See our Fine Dolls.
Men's Furnishings.
Shirts—New patterns, Fancy Percales and Madras, best values. Special, each..... $1.00
Fine assortment of Scotch Flannel Shirts, our own patterns, regular $2.00 qualities, for..... $1.50
Merino Fleeced Underwear, only a small quantity left, worth $1.00 each. Special.. 50c
Best Flannel Night Shirts in the city. Regular 75c and $1.00 ones for..... 50c
Dr. Jaeger's Sanitary Underwear and Health Bandages.

Vital Statistics.

BIRTHS.

Mrs. Hyman Hollander, South St. Paul...Girl
Mrs. Stephan Buss, 765 Reaney.....Boy
Mrs. Clemens Kuschke, 15 Elizabeth.....Boy
Mrs. George Rawlischer, 228 Spruce.....Girl
Mrs. Alfred Luedeman, 429 Isabel.....Boy
Mrs. Albert Topic, 306 Colborne.....Boy
Mrs. Frank Kirha, Barton.....Girl
Mrs. Charles Engstrom, 1004 Selby.....Girl
Mrs. John Ostertag, Randolph.....Girl
Mrs. Thomas E. White, 1036 Burr.....Girl
Mrs. Mike Haifer, 314 Victoria.....Boy
Mrs. Nicholas Rueth, 1098 Reaney.....Girl
Mrs. Alfred Blomquist, 770 Lawson.....Girl
Mrs. Emil Johnson, 65 Rose.....Boy
Mrs. Patrick H. McCauley, Hudson road..Boy
Mrs. Peter Tracy, 45 West Fairfield.....Boy

DEATHS.

Mrs. Bridget Dwelly, 751 Margaret.....56 yrs
Marie T. Dreher, Ramsey street.....19 yrs
George B. Gilchrist, 473 Como av.....59 yrs

When you have urgent business with some one in another town or city, remember that you can
Reach Him Quickest..
—BY THE—
Long Distance Telephone

ASK FOR GOLD SEAL RUBBER GOODS
THEY ARE THE BEST MADE.
If Your Dealer Does Not Keep Them, Apply to the Manufacturers,
GOODYEAR RUBBER Co.
98-100-102 East Seventh Street, St. Paul.
421 Nicollet Avenue, Minneapolis.

Dr. W. J. HURD,
91 E. 7th, St. Paul.
Pat. system of extracting teeth without pain. 25 years' successful use in thousands of cases. Plates, Bridges, Crowns, Fillings. Popular prices.

C. A. Zimmerman
ARTIST PHOTOGRAPHER
101 EAST SIXTH STREET,
Opp. Met. Opera House.
Retouching for the trade. Kodaks, Cameras and Chemicals. Developing, finishing and enlarging. Lighting and Dark-Room instructions given free to those dealing with us. Tel. 1071

BUY THE GENUINE
SYRUP OF FIGS
... MANUFACTURED BY ...
CALIFORNIA FIG SYRUP CO.
NOTE THE NAME.