HANAN'S

PREPARING.

We have been preparing for you who like to buy at a profit—a profit to yourselves—which we gladly give you in order to hurry the sale of our seasonable Winter Shoes. Yes, they are seasonable, and brimful of Shoe stylishness, but the season is advancing; winter will not linger more than a few months. We begin to look forward to the arrival of new creations for Spring, and, as our motto is "Always Have New Goods," we have put prices on our Winter Shoes that are sure to carry them off quickly. The values this week will make you a life-long friend.

A Few of the "Especially Prepared."

A Lady's fine Kid Boot in button and lace, with newest full toe, neat kid tip and flexible but firm sole. Combining the qualities of both street and house shoe..... **$2.15**

WALKING BOOTS for ladies' wear, made of selected box calf, with heavy extension soles, mannish toe and hand-sewed soles; an altogether swell style. **$3.45**

For the Dance. A pretty, soft kid beaded Slipper, for ladies, with coin toe, arched instep, glove-fitting at sides and heels; graceful, yet substantial; just what a dressy lady wants **$1.95**

Boys' Shoes. A good, durable Calfskin Shoe, made like a man's, for **$1.25**

Down-to-Date. Those beautiful Quilted Satin Jesters that have received the approval of all ladies looking for comfort and smart appearance in their warm Slippers. They come in Black, Tan and Red..... **$1.20**

A Man's Calf Shoe, with British toe and medium heavy sole, that looks and will wear like a $3.00 Shoe, for..... **$1.75**

Hanan Shoe Co.

Cor. 6th and Wabasha Sts.

RECEPTION TO LIND

Continued From First Page.

E

neapolis.
Everett, Senator.
Emery, Capt., Minneapolis.
Ehrmantraut, Minneapolis.
Evans, Mrs. O. J., Minneapolis.
Ellerbee, T. H.
Eustis, William H., Minneapolis.
Edmunton, W.
Edmunds, Mrs. W.
Evans, O. J., Minneapolis.
Egan, P. F.
Egan, Mrs. P. F.

F

Flurris, Miss Nellie.
Flurris, Mrs. R. M.
Farnsworth, Prof. S. A.
Fenwick, Addison R.
Fenwick, Mrs. A. R.
Furness, Mrs.
Fitzherbert, Mrs., Minneapolis.
Finch, Miss.
Furness, Miss.
Fairchild, Miss, Meriam Park.
Fulkert, Lieut.
Fulton, Dr. J. F.
Ferren, Chas.
Frank, John, Le Roy.
Frank, Mrs. John, Le Roy.
French, Dr. C. W., Minneapolis.
Faber, George F.
Faber, Mrs. George F.
Foss, L. O., Elbow Lake.
Ford, C. S., Newport.
Ford, Mrs. C. S., Newport.
Feist, C.
Feist, Mrs. C.
Fitzpatrick, Mark.
Fagley, H. M.
Fitzpatrick, D. C.
Finch, Sherman.

G

Gillis, F. C., Waterville.
Gillis, Mrs. F. C.
Guernsey, Dr. John.
Gerber, H. C.
Gerber, Mrs. H. C.
Geraghty, P. W.
Gerlich, George.
Gallagher, Matthew, Minneapolis.
Gadd, E. T.
Gilfillan, J. B.
Gilfillan, Mrs. J. B.
Gates, W. A.
Garrett, J. A.
Garrett, Mrs. J. A.
Gilbert, Bishop M. N.
Gilbert, Mrs. M. N.
Greer, A. J.
Grees, H. B., Northfield.
Glavin, R.
Gutterson, Gilbert. Blue Earth City.
Groh, Lieut.
Godspead, J. B.
Gordon, Richards.

H

Hazzard, Geo. H.
Hinkle, O. F.
Hall, Mrs. Lee.
Hanson, John B.
Hirschman, A.
Hilcher, J. F.
Hilcher, Mrs. J. F.
Husser, J. H.
Hart, W. H.
Hagen, A. O.
Hagen, F. K.
Herman, J. B.
Hamlin, Conde.
Hembley, Maj. H. B., Minneapolis.
Hawthorne, J. M.
Herman, J. B.
Hanson, John.
Hutchins, M. G.
Halvarson, Knute.
Heine, Carl.
Hays, F. G.
Holm, H. Y.
Hagstrom, A. J.
Holt, O. C.
Halm, Miss Anna.
Hanley, J. C.
Hyde, C. W. G.
Hokemeier, H. A.
Hanley, Mrs. J. C.
Hart, Mrs. H. M.
Heffron, Rev. Father.
Hennessey, Hon. W. B.
Hennessey, Mrs. W. B.
Hendrickson, Albert.
Hughes, Thomas, of Darwin.
Hoyt, J. C., of Stillwater.
Hadley, J. S.
Hadley, Mrs. J. S.
Holm, H. Andrew.
Holm, Mrs. Andrew.
Hillman, Miss Ruth.
Heim, Moritz.
Hodgson, E. J.
Hainer, W. H.
Hoxsie, J. B.
Hoxsie, Mrs. J. B.
Hope, F. H.
Hope, Miss.
Hoyt, Mrs.
Hallberg, Geo.
Hill, A. H., of Winona.
Horton, H. H.

I

Ide, E. J.
Ives, Hon. J. H.

J

Johnson, Gates A.
Johnson, Gates A. Jr.
Johnson, H., of Red Wing.
Johnson, Mrs. H., of Red Wing.
Joyce, W. B.
Johnson, H. B., of New Ulm.
Johnson, Mrs. H. B., of New Ulm.
Jepson, L. E., Minneapolis.
Johnson G. A.
Johnson, W.
Jones, J. D., of Long Prairie.
Johnson, M.
Jones, E. J.
Johnson, Mrs. G. A.
Janson, Chas.
Johnson, G. F.
Jackson, Jas.
Jackson, Mrs. Jas.
Johnson, O. J., Minneapolis.
Johnson, John A., of St. Peter.
Joanson, B. F.
Johnson, Mrs. B. F.

K

Knorn, W.
Kenny, Terrence.
Knauft, B. F.
Kelly, A. K., Northfield.
Kelly, John.
King, A. L.
Kellogg, P.
Krahmer, Miss Jessie.
King, Miss Grace.
Keyes, F. A.
King, James.
King, H. F., Stillwater.
Kerwin, John.
Kellermann, Samuel.
Kaine, William, of Jackson.
Kelly, W. L. Jr.
Kellogg, F. B.
Kaine, Mrs. William, of Jackson.
Kirke, W. T.
Kirke, Mrs. W. T.
Kane, Hon. T. R.
Kane, Mrs. T. R.
Kellar, Henry, of St. Cloud.
Kelly, P. H. Jr.
Kelly, Judge W. L.
Kenaley, Thomas.
Kiefer, Mayor A. R.
Kingsbury, C.
Kingsbury, Mrs. C.
Kingsbury, D. L.
Kerwin, Martin.
Krayenbuhl, F. L.

L

Leiberg, Maj. C. E., of Minneapolis.
Lomen, C. J.
Lomen, Mrs. C. J.
Lane, Mrs. J. W.
Lindquist, O.
Lindquist, Mrs. O.
Lambert, George C.
Lambert, Mrs. G. C.
Laybourn, George R., of Duluth.
Lankaster, Howard.
Lehnen, Dr. N.
Lehnen, Mrs. N.
Larke, George.
Lott, E. B.
Lewis, Rev. W. W.
La Penatiere, E. M.
La Penatiere, Mrs.
Lindeke, A. H.
Lundholm, E. M.
Lundholm, Mrs. E. M.
Lockey, Joseph.
Lockey, Mrs. Joseph.
Lovelly, Paul.
Libbey, Maj. E. C.
Larson, Sen. John.
Long, W. O.
Long, Mrs. W. O.
Logeson, L. J., Benson.
Lindquist, P. N.
Lindquist, Mrs. P. N.
Lee, Mrs. F. W.
Liggett, W. N.
Le Clair, E.
Larson, Capt.
Lawler, Rev. Fr.
Lyon, J. D.

M

McGee, E. E.
Mosers, B. J., Stillwater.
Muffley, Fred.
Muehlberg, Gen.
McCauley, J. F.
McKenny, C. R.
McKenny, Miss
Moran, M. J.
Merrill, Lieut.
Meyerding, Lieut.
Murtfield, Mrs. J. M.
Markham, J. E.
Mabon, E. L.
Mabon, Mrs. E. L.
Mabon, Mrs. J. W.
Murray, W. Pitt.
Maron, Prof. F. A.
Maron, Mrs. F. A.
March, Lt. Col. C. H., Litchfield.
McKee, Miss, Minneapolis.
McAdam, John.
McAdam, Mrs. John.
Mitsch, G. J.
Murphy, J. L.
Murphy, J. W.
Mahler, C. P.
McNeal, J. J.
McNeal, Mrs. J. J.
McDonald, R. A.
McCarthy, J. C.
McCarthy, Mrs. J. C.
Miller, Andrew, Duluth.
Miller, Mrs. Andrew, Duluth.
Myrick, Nathan.
Mayo, J. W., St. Cloud.
Munson, J. T., Willmar.
Mead, G. H.
Mead, Frank.
Murphy, Mrs. H.
Mahoney, Miss M., Anoka.
Murphy, E. L.
Murphy, Mrs. E. L.
Mendenhall, R. J., Minneapolis.
Mendenhall, Mrs. R. J., Minneapolis.
Millis, H. L.
Monfort, C. J.
Moffatt, W. J., Stillwater.
Metzdorf, P. J.
Moran, Judge J. P., Faribault.
May, A. L.
May, Mrs. A. L.
McLeod, Archie.
McCarthy, Charles J.
McGolrick, Bishop, Duluth.
McGilvey, J. H., Duluth.

YERXA

SEVENTH AND CEDAR STS.

Tel. 732. Meat Market, 782.

2 cents Per pound for Fresh Rolled Oats.

33 cents For bushel baskets of fancy Minnesota Potatoes—good cookers, dry and mealy.

Matches,	Six large boxes in package, each	5c
Preserves,	Assorted, pure, our own make, per lb	10c
Peaches,	3-lb. cans, sliced in syrup, each	20c
Flour,	Best Patent, 98-lb. sacks	$2.00
Flour,	Best Patent, 49-lb. sacks	$1.00
Flour,	Best Patent, 24½-lb. sacks	50c
Apples,	Very large fancy, bushel boxes	$1.25
Apples,	Every one perfect fruit, per box	98c
Apples,	Fine Oregon, per box	90c
Apples,	Good ones, per peck	25c
Corn Starch,	One-pound packages	3c
Beans,	Hand-picked, per lb	2c
Rolled Oats,	Per pound	2c
Onions,	Large Spanish, 10 pounds for	25c
Citron,	Leghorn Peel, per lb	10c
Dates,	New Golden	8c
Worcestershire	Sauce, half-pints	7c
Grapes,	Catawba and Concords, per basket	20c
Corned Beef,	Seven pounds best, for	25c
Snow Apples,	Per peck	30c
Soap,	Favorite Brand, 50 bars	$1.00
Grape Fruit,	Each	10c
Stock Fish,	No. 1 quality, per lb	9c
Oranges,	California Seedlings, per doz. 12, 15, 20,	25c
Oranges,	Mexican Sweets, per doz. 18, 25, 30,	35c
Oranges,	Riverside Navels, per doz. 20, 30, 35,	40c

Per. Lb.

Butter,	Good Dairy	15c
Butter,	Choice Dairy	16c
Butter,	Fine Dairy	17c
Butter,	Fancy Dairy	18c
Butter,	From fancy butter makers	20c
Butter,	Fancy Creamery	21c

McCue, J. F.
Moss, H. P.
Moss, Mrs. H. P.
Merrick, C. W.
Merrick, Mrs. C. W.
Miesen, Anton.
McDermott, T. J.
McDermott, Mrs. T. J.
McDermott, Miss.
McGhee, F. L.
McCardy, J. J.
Murray, M. E.

N

Nash, Joseph F.
Nash, Mrs. Joseph F.
Nelson, Ald., Minneapolis.
Nash, George.
Nelson, Walter.
Norman, A. E., Fargo.
Nelson, C. A.
Tilton, J. H.
Tilton, Mrs. J. H.
Tankenoff, Oscar.
Tankenoff, Mrs. Oscar.
Tallmadge, A. S.
Treat, Lieut. Minneapolis.
Temple, F. W., Blue Earth City.
Thompson, R. E. Preston.
Tighe, Mrs. A.
Tarbox, Mrs. J. B.
Tehain, Hon. T., Brown's Valley.
Tawney, Congressman J. A.
Thauwald, Peter.
Thiven, F. M.
Thill, P. J.
Turnblad, Mrs. S. J., Minneapolis.
Tighe Ambrose.
Turnblad, S. J., Minneapolis.

ALEXANDER RAMSEY.
War Governor of Minnesota.

Nelson, Mrs., Minneapolis.
Nugent, C. H., Buffalo.
Nugent, Mrs. C. H. Buffalo.
Ness, Nels J.
Nelson, R. R.
Nelson, Miss.
Nash Louis.
Neal, William.
Neal, N. H.
Nelson, E. A.

O

Olson, Erick.
O'Brien, T. D.
O'Brien, Mrs. T. D.
O'Rourke, W.
Olstrom, J. E.
O'Connor, R. T.
O'Brien, W. T.
O'Brien, Mrs. W. T.
St. Paul Park.
Oppenheim, Herman.
Orr, Grier M.
Orr, Mrs. Grier M.
O'Brien, C. D.
O'Brien, Miss Celia.
O'Gorman, William.
O'Brien, R. T.
O'Brien, Dr. H. J.
O'Brien, Mrs. H. J.
O'Brien, J. S., Stillwater.

P

Page, Gen. John H.
Pleckner, Miss.
Pinch, J. W.
Pinch, Mrs. C. W.
Pine, Dr. O. E.
Pusch, Charles F.
Peterson, Rev. Frederick, Rush Point.
Peterson, J. A., St. Peter.
Prendergast, M. R.
Pottgieser, Louis.
Price, Richard.
Price, Mrs. Richard.
Phillips, H. W.
Phillips, Mrs. H. W.
Parker, C. D.
Parker, Mrs. C. D.
Persons, Dr. C. E. Marshall.
Patterson, C. E., Marshall.
Pierce, S. L.
Peebles, D. F.
Quigley, Martin.

R

Roach, Joseph, Northfield.
Reeves, S. H.
Ramsey, Hon. Alex.
Rees, Ralph, Minneapolis.
Randall, E. W., Hamline.
Rheem, L. M., Minneapolis.
Roger, Joseph A.
Roger, Mrs. Joseph A.
Robertson, W. V.
Res, William.
Robertson, O. A.
Rhodes, James, Stillwater.
Redding, M. J.
Rogers, E. G.
Ryan, J. H., Stillwater.
Ryan, Mrs. J. H., Stillwater.
Robertson, O. B.
Robertson, Mrs. O. B.
Richardson, Dr. F. W.
Richardson, Mrs. F. W.
Robillard, S. W.
Roseman, Miss Justine.
Ringdal, P. M. Crookston.
Rinehart, Orville, Minneapolis.

S

Stockenstrom, Herman, of Minneapolis.
Stockenstrom, Mrs. Herman.
Sanborn, E. P.
Shepherd, J. W.
Smith, J. Watson.
Sproat, R. A.
Sproat, the Misses.
Schultz, Miss Omana.
Spencer, J. D. W.
Stone, Mrs. H. P.
Schurmeier, T. L.
Schurmeier, Mrs. T. L.
Severance, C. A.
Severance, Mrs. C. A.
Smith, Mrs. Lyndon E.
Sanborn, G. G.
Sanborn, Miss.
Smith, J. M. G.
Stromberg, A. J.
Stiles, C. W.
Stearns, Maj. C. S., Owatonna.
Skelton, C. H.
Skelton, Mrs. C. H.
Stags, A. C.
Stags, Mrs. A. C.
Saunders, Miss.
Stiles, C. W.
Sullivan, J. E.
Sundwall, G. F.
Strong, L.
Schlick, Charles.
Stalbert, W. H.
Swam, J.
Spinney, Miss Mabel.
Spinney, Miss.
Spinney, G. F.
Searle, D. B., of St. Cloud.
Schuette, H. E. W.
Selb, J. F.
Smith, Chester R.
Smith, B. F.
Sloan, J. T.
Stone, H. P., Redwood Falls.
Smith, H., Fergus Falls.
Smith, Mrs. H., Fergus Falls.
Shapiro, J.
Shapiro, Mrs. J.
Seward, Mrs. T. M., Stillwater.
Scholle, Gustave.
Seabury, Channing.
Stivers, H. C., Brainerd.
Stockton, A. W., Faribault.
Stockton, Mrs. A. W., Faribault.
Schurman, C. S.
Sigler, Dr. W. H.
Sigler, Mrs. W. H.
Swenson, Peter, Minneapolis.
Swenson, Mrs. Peter, Minneapolis.
Stringer, E. C.
Staples, C. F.
Stanton, C. W., Appleton.
Stanton, Mrs. C. W., Appleton.
Sperry, D. S.
Sperry, Mrs. D. S.
Sharood, C. K.

T

Tostevin, W. R.
Tostevin, Mrs. W. R.
Thompson, J. R.
Tarbox, Miss.

U

Underleak, Joseph, Chatfield.
Upham, H. R.

V

Voorhees, V. V.
Voorhees, Mrs. V. V.

W

Whitcomb, E. H.
Whitcomb, Mrs. E. H.
Whitney, C. C.
Willrich, Gebhard.
Willrich, Mrs. Gebhard.
Willius, Gustave.
Warner, F. G.
Wilson, H., Faribault.
Whitmarsh, W. F.
Wagner, Dr. M. D.
White, Mrs. A. A.
Wagner, Dr. M. B.
Wagner, John.

WILL FIGHT EVILS.

W. C. T. U. Appoints Special Superintendents for That Purpose.

An interesting session was held yesterday afternoon by the Willard W. C. T. U. at the residence of Mrs. Robert Hare, on East Congress street. Although only ten out of some thirty odd members were present those attending made up in enthusiasm what they lacked numerically.

Mrs. D. C. Reed, the president, took charge of the meeting. After the devotional exercises were over one of the members stated that she had been approached by a representative of the Pioneer Press, who requested that some member of the union be appointed to send in a report of all the meetings of the union to that paper, thus doing away with the necessity of sending a reporter. Mrs. Reed said that this seemed a somewhat presumptious request, since all the members of the union had their hands full already. Mrs. Bessie Laythe Scoville, the state president, seized this opportunity to make a neat little speech, admitting the obligations of the union to the St. Paul press. She said she thought it would be a good idea if each union appointed a press superintendent, who would report the different meetings to the papers. Other ladies present concurred in this, principally because, as one lady stated, "only those things that were of interest to the public generally would then appear in the papers." Hereafter Mrs. W. R. Dennis will be superintendent for the Willard W. C. T. U. for the year 1899.

Mrs. Simpkin and Mrs. Dennis had visited the Hendricks and Garfield schools, and reported that the teachers in both these schools were very faithful in giving scientific instruction in temperance to the pupils. They stated that twenty minutes a week and sometimes thirty was given to this study. The kindergarten teacher in the Garfield school said that she instructed the little ones in this branch, but the teacher of the Hendricks kindergarten insisted that the children were too young to understand anything about it.

Mrs. Bessie Laythe Scoville addressed the meeting on the subject of the work for the coming year. She said that she had received a letter from the president of the National union, Mrs. Emily Martin, requesting her to call the attention of the different unions in the state to the laws of Minnesota governing social purity. Our laws, Mrs. Martin said, were excellent, but they were not enforced. Mrs. Scoville recommended the appointment of one member of every union whose duty it would be to look after the news stands, billboards and street cars in the different districts to see that no forbidden literature or obscene posters were sold or displayed. She also urged the union to work for the adoption of the curfew ordinance, claiming that the results were excellent in the places where the ordinance had already gone in effect.

The society took the matter of the appointment of a superintendent of purity in literature and art under advisement, and the superintendent will be appointed at the next meeting.

Mrs. C. S. Soule moved that a superintendent of woodmen be appointed to see that the men in the lumber camps were supplied with good literature. The chair selected Mrs. Walrath for the work.

The union decided to have the meeting hereafter in charge of the superintendents of the different departments in order that a clear idea may be gained of the work doing by the several departments.

It was also decided to hold a "thimble bee tea" a week from next Tuesday, at the home of Mrs. Robert Hare, each member bringing her sewing and 10 cents. The articles sewed will be sent out to the men in the lumber camps. Mrs. Hare, Mrs. Soule and Mrs. Bonsfield have charge of the arrangements.

Mrs. Scoville stated that she would have charge of the legislative work for the W. C. T. U. during the coming session, and all petitions should be sent to her.

Field, Schlick & Co.

In Making the Announcement of Our 43rd Annual Linen Sale

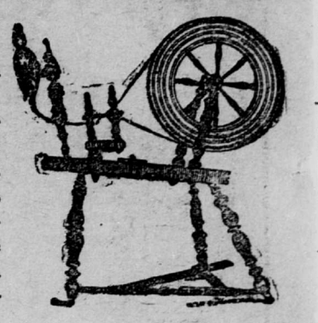

We said it would be conducted on a scale surpassing all former efforts. Our promises were most generously fulfilled. Yesterday's sales were the largest first day's sales in the store's history. Crowds were larger, values were best. We regret that many people could not get waited upon. Those who come today will find just as good bargains and better service than yesterday.

John S. Brown & Sons' entire Sample Lines of Cloths and Napkins at actual cost of importation:

$2.50 Sample Tablecloths for	$1.40
$2.75 Sample Tablecloths for	1.65
$3.50 Sample Tablecloths for	2.00
$3.75 Sample Tablecloths for	2.65
$6.50 Sample Tablecloths for	4.40
$11.50 Sample Tablecloths for	7.95
$14.50 Sample Tablecloths for	9.90
$17.00 Sample Tablecloths for	11.40
$35.00 Sample Tablecloths for	23.30

1,800 yards of heavy Cream Damask Table Linen, full two yards wide, extra good value at $1.25 and $1.40 a yard. Linen sale price only **98c**

200 dozen Scotch Damask Cream Napkins—the best wearing Napkins known to the trade.

$3.25 QUALITY FOR $2.40 A DOZEN.
$4.50 QUALITY FOR $3.60 A DOZEN.

2,000 Linen Huck Towels, hemmed, ready for use, size 17x33 inches, by the piece or dozen, only.... **9c**

1,800 Bleached Turkish Bath Towels, extra large sizes, worth 35c, for **23c**

FINE TOWELS—100 dozen fine Bleached Huck Towels, made by John S. Brown & Sons, hemmed, ready for use, size 22x41 inches, at the lowest price ever quoted, only **25c**

LINEN SHEETS—100 pairs Irish Linen Sheets, double hemstitch at top, plain hem at bottom, size 90x96 inches, regular price $5.50 a pair. Linen sale price **$3.95**

PILLOW CASES—200 pairs Irish Linen hemstitched Pillow Cases, extra well made, size 22½x36 inches, regular price $1.50 a pair. Linen sale price.. **$1.17**

BED SPREADS—One case of Satin Marseilles Bed Spreads, full size, newest patterns, hemmed ready for use, lowest regular price $2.75. Linen sale price. **$1.85**

BED SPREADS—300 Honey Comb Bed Spreads, Marseilles patterns, hemmed ready for use, regular 85c quality for..... **50c**

TABLE PADDING—One case of extra heavy Table Padding or Silence Cloth, full 54 inches wide, regular 65c quality, for.... **42c**

TOWELING—100 pieces Bleached Linen Twill Toweling, extra heavy, worth 12c a yard, for **8½c**

Important Sale of Cottons.

In connection with our Linen Sale there will be an important sale of Muslins, Sheetings and Ready-made Sheets and Pillow Cases. Many of these were secured before the advance in price of cottons. We're going to sell them at the lowest prices known—many of them at **less than present mill prices.**

"Fruit of the Loom" and "Lonsdale" yard wide Bleached Muslins, guaranteed first quality and genuine goods, at less than manufacturers' prices, only..... **5c**

Limit, 25 yards to one buyer.

Standard Bleached Sheetings, 2¼ yards wide, 12½ cents.
Standard Bleached Sheetings, 2½ yards wide, 14 cents.
Bleached Sheetings, 2 yards wide, best 18c quality, for 13 cents.
Bleached Sheetings, 2¼ yards wide, best 20c quality, for 14½ cents.
Bleached Sheetings, 2½ yards wide, best 22c quality, for 16½ cents.
Pillow Casing, our regular 12½c quality, for 8 cents.
Unbleached Sheeting, 2½ yards wide, best 20c kind, for 14½ cents.
Unbleached Sheeting, 2¼ yards wide, best 18c kind, for 13 cents.
Unbleached Sheeting, 2 yards wide, best 16c kind, for 11½ cents.
Unbleached Sheeting, 1¾ yards wide, best 14c kind, for 10 cents.

For Men.

Annual Sale of Shirts, Collars and Cuffs—

FINE LAUNDERED SHIRTS, 69 CENTS.
IRISH LINEN COLLARS, ALL STYLES, 10 CENTS.
LINEN FINISH CUFFS, 2 PAIRS FOR 25 CENTS.

Field, Schlick & Co.

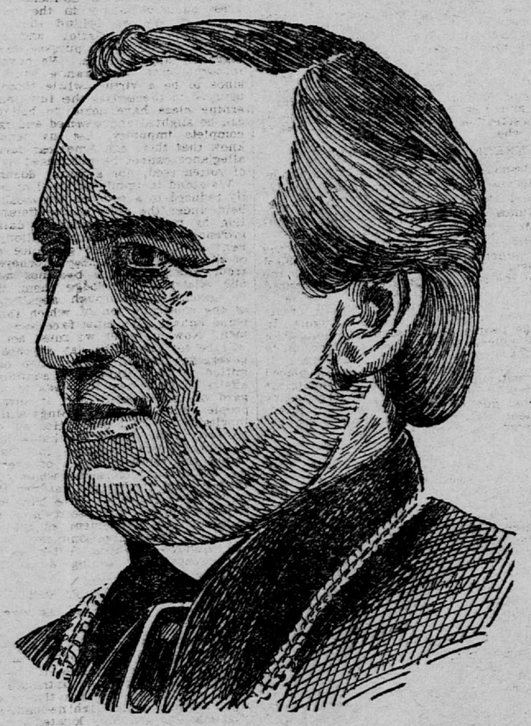

ARCHBISHOP IRELAND.

Wood, E. H.
Wood, Miss M.
Wessel, John.
Wessel, Mrs. John.
Wilson, Judge T.
Wedge, A. G.
Wedge, Miss Daisy.
Williams, J. W., Marshall.
Williams, Mrs. J. W., Marshall.
Wilson, W. L.
Wheeler, Howard.
Welz, Mrs.
Whellam, C. J.
Whitney, F. J.
Wright, B. F.
Wermarr, Knuta.
Warren, E. A.
Warren, Mrs. E. A.
White, R. C.
Wheaton, J. F.
Willis, Judge J. W.

Y

Youngman, J.
Young, Rev. P. M.
Yale, W. H.
Yale, Mrs. W. H.

Z

Zak, J. T.

THOMAS D. O'BRIEN.

CHILD'S UNTIMELY DEATH.

Carl Thaung Given an Accidental Dose of Carbolic Acid.

A certificate of death was filed in the health office yesterday to the effect that Carl G. E. Thaung, three and one-half years old, died on Dec. 31, from an accidental dose of carbolic acid. The boy was a son of the junior member of the undertaking firm of Thorsell & Thaung, and lived at 327 East Eighth street. The certificate was filed by Dr. E. M. Lindholm.

EDISON COMPANY ABSORBED.

Whitney Syndicate Will Control New York Lighting and Heating.

NEW YORK, Jan. 3.—There is no longer any concealment of the fact that what is known as the Whitney syndicate has obtained control of the Edison Electric Illuminating company of this city. George F. Peabody, second vice president and director of the Edison company, admitted this today, but would give no figures of the transaction by which the combination of capitalists, headed by William C.

Whitney, has effected the capture of the corporation which, with the other Whitney syndicate holdings, gives the syndicate a practical monopoly of the electric light, heating and motive power of this city. The title of the Whitney syndicate, which is composed mainly of men who constitute the Metropolitan Traction company, is the New York Gas & Electric Light, Heat & Power company.

NOBILITY IN TROUBLE.

Baron and Baroness de Bara Arrested at St. Augustine.

CHICAGO, Jan. 3.—Baron and Baroness E. de Bara lived in Chicago from June 1 until Nov. 28, last year, and behind their arrest lies the story of one of the greatest confidence games ever perpetrated in this country, according to the postoffice officials. Inspector Stuart has been working on the case for three weeks. It is estimated the couple have secured at least $50,000 by thir schemes, and the work was done in two months. The victims live in England and Scotland, and number thousands. It is claimed the baron represented himself as the head of the Edison Phonograph company, and that by selling agencies in England and Scotland mulcted his correspondents out of sums ranging from £1 to £100. The numerous letters that arrived in Chicago after their departure were ordered forwarded to a small town in Connecticut, or else to New York city, where they were never asked for. It was only by chance that detectives turned their attention to St. Augustine. Less than three weeks had been taken up in the case since the first complaints of the frauds came in.

BACK IN HIS CAGE.

Ohio's "Prison Demon" Did Not Appreciate Partial Liberty.

COLUMBUS, O., Jan. 3.—Ira Marlatt, familiarly known as "The Prison Demon," was returned to his cage in the Ohio penitentiary today. Marlatt has been on his good behavior for several months, until within the last few weeks, when he again became troublesome. On his promises to be good he was given the freedom of the prison enclosure at certain times of the day, but recently violated the rules by carrying food to the prisoners in the solitary cells. Yesterday he made a murderous assault upon Guard Stallsmith, and as it was evident he could no longer be trusted the warden ordered him placed in the iron cage, which was built expressly to restrain him, and which he occupied for many months. Marlatt is declared by experts to be a moral pervert, and in his spells, which break out at long intervals, he can only be controlled by extreme measures.

FIGHTING A TRUST.

Suit to Forfeit Franchise of the Giant Powder Company.

SAN FRANCISCO, Jan. 3.—Attorney General Fitzgerald filed suit today for the forfeiture of the franchise of the Giant Powder company, consolidated, of this city, and for the payment of $5,000 for the alleged unlawful exercise of its privileges. It is contended that, by reason of the dynamite trust, the prices of explosives have been excessively increased and free competition prevented.

Russian Grand Duke in New York.

NEW YORK, Jan. 3.—Grand Duke Cyril Vladimirovitch, of Russia, was welcomed today by the Russian colony of this city with a church service in the Russian orthodox church. Bishop Nicholas, retiring prelate of the Russian church in America, who will take ship with him tomorrow, presided at the service and made an address.

GOV. ROOSEVELT'S CODE.

Will Pardon No Wife Murderers Nor Habitual Criminals.

ALBANY, N. Y., Jan. 3.—Gov. Roosevelt has established a code of rules to govern his consideration and determination of applicants for pardons and commutations of sentence. He will not exercise executive clemency in behalf of a man who has been convicted of murdering or abusing his wife, nor will he pardon any habitual criminal. His mercy will be shown only to those whose sentences seem to have been severe, or whose commission of a crime was the result of influence.

WAGE CLAIMS.

New Point in Regard to the Bankruptcy Law.

CHICAGO, Jan. 3.—A new point in regard to the application of the bankruptcy law, as passed by the United States court of appeals. The national bankruptcy law provides that wages due workmen for service performed within three months shall be given priority of payment among the debts. The statutes of Illinois make the priority of claim provision but make no time limit. The court today decided that the Illinois statute did not give the laborer any further priority of claim than that provided for under the national bankruptcy act. This point, it is said, has never before been passed upon.

DEATHS OF A DAY.

HERMAN, Minn., Jan. 3.—(Special.)—Fred Reitzschke, a highly esteemed citizen and one of the early settlers, died last night of spinal meningitis. He had been ill about a week. His death is the fourth occurring in that family within two years, his wife and two eldest sons preceding him.

HASTINGS, Minn., Jan. 3.—(Special.)—Lambert Kariger, an old and well known farmer of Anarshan, died today, aged seventy-eight years.

LANCASTER, O., Jan. 3.—Hon. William A. Shultz died here today in a street car of angina pectoris. He was probate judge, and served in the treasury department at Washington by appointment of President Cleveland. He also served two terms in the Ohio legislature, being a leader on the Democratic side. He was fifty-two years old.

NEW YORK, Jan. 3.—John W. Dearborn, a mining expert, said to be well known in the far West, was found dead in the room of a hotel in Washington street today. He was about sixty years old.

KNOXVILLE, Tenn., Jan. 3.—Major Charles F. Vanderford, professor of the Agricultural University of Tennessee, and at the head of the government agricultural station, died suddenly toay of heart failure, resulting from an attack of rheumatism. Maj. Vanderford was formerly a prominent middle Tennessean and an ex-Confederate soldier with a distinguished record.