FATE OF M'GIFFERT

IT WILL BE DECIDED TODAY BY THE GENERAL PRESBYTERIAN ASSEMBLY

MEETING PLACE NEXT YEAR

Another Important Matter Which, According to Programme, Will Be Decided Before Another Day—Controversy as the Result of Consolidating Presbyterian Publications—Message to the Queen.

GILLEE'S MINNEAPOLIS OFFICE, 20 WASHINGTON AV. SOUTH. Telephone 2796 J—1.

Today will be the most important of the Presbyterian general assembly at Minneapolis. In the morning the place for the next meeting will be fixed, and in the afternoon the McGiffert case will come up. In addition a spirited controvery brought out by the consolidation of Presbyterian publications, carried over from yesterday, will be given time. The Winona Lake adherents claim that their stock has looked up, and profess to be very confident of getting the assembly again. A popular mass meeting was held last night, and devoted to the work of foreign missions.

The meeting was brought to a close by a cash collection of $500, to be used in sending two missionaries to Asia. The sum of $1,946 dollars will be needed and an effort will be made to raise the entire amount during the session of the assembly. A lady who has given her whole life to missionary work took the gold band from her finger and placed it on the contribution plate. Her action was seen by a friend, who communicated the information to the chairman of the meeting. He announced that the ring could be redeemed for $100. A number of persons contributed towards the redemption of the ring last evening, and it is estimated that the sum which will be received for this purpose will be more nearly $1,000 than $100.

Rev. Mead Holmes, of Rockford, Ill., aged and bent, climbed upon the tribune in the Presbyterian general assembly yesterday afternoon and extracted from a worn little pocket book a draft for $1,000 on the Chemical National Bank, of New York. Rents were terribly low, he said, and money hard to get, but for the Freedman's cause he would give that draft, provided all stood by their pledges and promises, and the more than $40,000 promised was actually delivered. Then, while the assembly applauded loudly, the gray beard painfully clambered down.

Dr. Charles Herr presented the amended report of the Freedman's committee as to the lynch law outrages in the South. The lurid language of the other day, which caused some excitement, gives place to this harmless paragraph:

"It (the Freedmen's) is a cause that appeals to us with particular insistence at this time because of the development of the mob spirit in our Christian land. We join heartily with our fellow citizens and fellow Christians of all sections in their horror of those dreadful manifestations, and we believe it is an hour for our church to pledge herself afresh in sacrifice and service to the redemption of the negro from his sufferings and his sins."

Nobody had any fault to find with these words.

HERESY HUNTER.

"I want to ask a question," said Dr. George P. Birch, the "heresy hunter," while Judge Wilson, of Philadelphia, president, was talking about the work of the publication and Sabbath school board.

Dr. Birch said that he had seen in a publishing house the other day a book which declared "Daniel, countersigned by Our Lord Jesus Christ, to be a fable." Dr. Birch wanted no such books from the board. Dr. Wilson assured him that he would not get any.

This board had the right of way yesterday afternoon. Rev. Dr. Meldrum, of St. Paul, chairman of the standing board's affairs, made a highly eulogistic report, in which he called the attention to many statistics previously given in the board's report. During the year books to a value of $127,637 had been sold and $226,750 had been realized from periodicals. The net profits were $19,175, of which two-thirds had been placed to the credit of the Sabbath school department.

"So far as possible," recommends the report of the committee, "Presbyterian money should be spent for the spreading of a distinctly Presbyterian gospel. This policy is in no wise inconsistent with the truest and most generous catholicity."

The twentieth century movement which contemplates signalizing the opening of the new century with the addition of 500,000 children to the Sabbath schools, was approved. Dr. E. R. Craven, secretary, made an appeal to the assembly for help.

DR. HUBBARD'S REPORT.

Rev. W. H. Hubbard, Auburn, N. Y., of the old Assembly Herald, which was put to death by decree of the assembly on December 31, made his final report on the publication, showing that it has ceased to exist with a balance on the right side.

After the report Dr. Hubbard, who feels somewhat aggrieved because the consolidation of the Assembly Herald and the Church at Home and Abroad was not given into his management, followed his report with a speech.

Then Dr. Knox, of the special committee that has been running the new Assembly Herald, presented his report and recommended that the periodical be managed hereafter by a committee of three, one member to be appointed by the foreign missions board, another by the home missions and the third by the six other boards. In recognition of Dr. Hubbard's faithful services the balance was voted to him. But then Dr. Knox made a speech in which he compared the old and new Heralds in a way that did not please Dr. Hubbard. The latter begged the assembly for a chance to reply and the committee insisted that they must have a chance to answer. The prospect promised a lively controversy, but it was postponed until today. The developments showed that a strong element wants the board of publication to take charge of the official organ, and that board is averse to taking the incubus.

M'GIFFERT CASE.

The committee on bills and overtures asked that it be permitted to report the McGiffert case at 2 o'clock this afternoon, instead of 10 a. m., the time previously fixed. That is supposed to mean that the committee is still wrestling with the case—that the extremists are laboring to have drastic action taken with the professor who does not believe that the sacrament of the Lord's supper is of divine institution.

The judicial committee made the following reports: Appeal of Rev. James H. Baird from synod of Pennsylvania, not sustained; trial of the complaint of the Rev. Charles A. Taylor against the Illinois synod, ordered; appeal of J. Scott Woods, of the synod of Nebraska, dismissed.

There is a prospect that the committee on bills and overtures will bring in a report on the state of affairs growing out of the Spanish-American war which may be construed as an indorsement of the administration's Philippine policy. The "antis" in the assembly will protest if they can smell the least odor of indorsement. Friends of the foreign missions approve the expansion policy and Secretary Brown practically said so yesterday morning.

The morning session was given over to the board of foreign missions, the report being presented by Dr. Harnes, of Indianapolis. Rev. Dr. Arthur J. Brown, corresponding secretary, addressed the assembly in behalf of the board and its work. Dr. Brown, in words that alternately moved his hearers to applause and the verge of tears, he reviewed the heroes who work for churches, foreign missionaries, who, by land and sea, by road and river, take in the four quarters of the world, carrying the cross of Christ to all peoples. A band of missionaries then came forward, and each spoke for his own field of work. Rev. Mr. McNace spoke for Japan. Rev. Scott Williams spoke for Mexico, where the church now has 4,000 communicants.

The other missionaries who spoke were Mrs. Melrose, from Hainan, and W. H. Waddell, of Brazil. As a special favor to the foreign board it was voted to take a special collection at the popular meeting last night to send abroad one missionary.

While the assembly was listening to Dr. Brown's eloquence and the talks of the missionaries, a judicial commission—that assigned to the Warszawiak case—was sitting behind closed doors laboring with the vexed matter. One of the witnesses called before the commission this morning was Dr. Birch, of New York. There is now a marked tendency to send the case back to the New York presbytery instead of to the session of the Fifth avenue church.

GREETING TO QUEEN.

After the opening prayer by the moderator, Rev. John Ingham, of New York, addressing the moderator, said:

"We are dwelling in a day which has marked a notable increase in friendship between this country and Great Britain, and I would remind you that this is the eightieth anniversary of Queen Victoria's birthday. I, therefore, move that the assembly send to her majesty a communication congratulatory on her successful reign."

This motion was carried unanimously, and the following message was immediately cabled to Queen Victoria:

"To Her Majesty, Queen Victoria, Windsor, England: The general assembly of the Presbyterian church in America tenders congratulations on the 80th anniversary of your birthday, and rejoices in the divine guidance which has blessed your long and prosperous reign.

—"Robert F. Sample,
"Moderator.
—"William H. Roberts,
"Stated Clerk."

The elders of the church (South), sitting in an assembly at Richmond, Va., replied as follows to the telegram sent them yesterday by the elders of the church North:

"Replying to your salutation, we greet you as members of one body in Christ. Read Acts xx., 32, and Ephesians iii., 14 to 21. May God bless you always."

The last meeting of the woman's board of home missions was held yesterday afternoon in Wesley church. This meeting was one of interest to the women themselves and little beyond the report of the committee on resolutions was presented that attracted public notice.

Mrs. Yeisley, president of the New York society, presided, and Mrs. Robinson, president of the Illinois synodical society, acted as secretary.

Cupid's work is done when the baby comes. The soft, little, clinging, helpless mite is the crown of love. Its coming marks the completion of Cupid's object. Cupid brings two loving souls together—the baby holds them together.

A woman is never so womanly, so beautiful, so happy as when she is a mother. Yet motherhood is denied to some women and feared by others.

The fear of motherhood is rapidly passing away and nothing has done so much to drive it away as the record of Dr. Pierce's Favorite Prescription.

Dr. Pierce has held that danger and pa... at the time of parturition were really unnecessary and unnatural, and that if every woman were healthy and strong as Nature meant her to be this function would be performed painlessly and safely. The abuse of centuries of corsets—of health destroying inactivity—of debilitating artificial life have made it impossible for some women to fully return to the perfect healthfulness of a natural state but every woman may be helped to a large degree. The organs directly involved may be strengthened, purified, invigorated for the time of trial and for this purpose Dr. Pierce's Favorite Prescription has been used with success by hundreds of thousands of women. It is the product of the skill and experience of a regularly graduated physician—a skilled specialist who for over thirty years has successfully treated the diseases of women.

Unlike many modern medicines Dr. Pierce's Favorite Prescription contains no whisky, alcohol, sugar, syrup, opium or narcotic of any kind and its use does not, therefore, create a craving for stimulants.

Mrs. Annie Blacker, of 629 Catherine St., Syracuse, N. Y., writes: "Your medicines have done wonders for me. For years my health was very poor; I had four miscarriages, but since taking Dr. Pierce's Golden Medical Discovery and 'Favorite Prescription' I have much better health and I now have a fine healthy baby."

COMMANDERY OUTING.

Minneapolis Sir Knights Enjoy an Excursion to Taylor's Falls.

The Minneapolis mounted commandery, Knights Templar, with their ladies and friends to the number of 350, left Minneapolis at 8 o'clock yesterday morning over the St. Paul & Duluth on an excusion to Taylor's Falls and the Interstate park. The party were in charge of Sir Knight Cal E. Stone, general passenger agent of the road and was made up of Minneapolis Knights and ladies and a number of visitors from different points throughout the state. The party arrived at Taylor's Falls in time to visit the Interstate park and other points of interest before noon and at 12:30 they assembled in the capacious dining room of the Hotel Cocheco, where a brook trout dinner was served. Immediately after dinner the party left Taylor's Falls on the excursion steamer "Vernie Mae," chartered for the excursion for Stillwater. The trip down river was enlivened with music from Ringwell's band and a quartette of colored troubadours. Arriving at Stillwater a visit to the state prison was made, after which the party took the train, which in the meantime had been sent to Stillwater to wait for them and returned to Minneapolis, arriving there at 6:45.

The party entertained as guests several Knights, among them Dr. S. F. Kilvington, of Minneapolis, past commander. A pleasant feature of the excursion was the presentation to him of a handsome mounted commandery badge of solid gold, studded with diamonds. The gift was an entire surprise to him and its presentation was acknowledged by the doctor in a short adress of thanks, in which he expressed his gratification of the honor done him by his friends of the Knights Templar.

"It doesn't cost a cent."

COUNTRY MILL COMBINATION.

Mr. McIntyre Has Options on a Number of Minnesota Plants.

The Northwestern Miller says that Mr. McIntyre's latest movement in the combination business appears to be toward gathering up the prosperous country mills of Minnesota. Through the instrumentality of H. S. Kennedy a meeting was held last Friday in an office of a milling firm in the Flour exchange, at which about eight representative Southern Minnesota millers were present. It is understood that it was arranged to give a cash option on a number of the larger mills in Southern Minnesota, and thus equipped, Mr. Kennedy started for New York Saturday, presumably to present the collection for Mr. McIntyre's consideration. Some of those present felt sanguine of the deal reaching consummation.

Naturally, the millers givnig opinions on their plants named pr... s that were a little extravagant and ye... that seemed to not in the least stand in the way of a sale being effected. In the event of these millers parting with their mills it will be interesting to know what they will do to employ themselves thereafter. Milling is usually their only and exclusive business and as the majority are in the prime of life they would probably not be content to "rust out." The chances are that if any of these men think their proposition will be accepted they are already figuring on new locations for mills.

ASSAULTED AND ROBBED.

Minneapolis Woman Roughly Treated by a Brutal Highwayman.

Mrs. John A. Lindberg, residing at 2708 Twenty-second street south, was attacked by an unknown highwayman on Tuesday night on Twenty-seventh avenue south, between Twenty-second and Twenty-fourth streets. The highwayman caught her by the throat, striking her in the face with a sandbag, as he did so, and after tearing her wedding ring from her finger and snatching her purse, containing a very small amount of change, criminally assaulted her.

Mrs. Lindberg, who is twenty-eight or thirty years of age, rode home Tuesday night on the last Minnehaha car. When she left the car Conductor Volkbright and W. A. B. Poudler, manager of the Blue Star pavilion at Minnehaha Falls, noticed a stronge young man sitting in a rear seat on the left hand side of the car slide off immediately after Mrs. Lindberg. This man followed her half way of the block as she walked toward her home, and then suddenly attacked her. She fought desperately, but was choked into insensibility and lay unconscious for a short time, after which she managed to reach home. Great black and blue marks were on Mrs. Lindberg's neck, and one side of her face was terribly bru'sed. The blow had also resulted in the cutting of a small artery in her cheek by one of her teeth.

The highwayman is described as a man about thirty years of age, rather small in stature, and wearing a gray-checked suit and dark hat. Both Conductor Volkbright and Mr. Poudler are quite positive that they would be able to recognize the man should they see him again.

DINED BY FRIENDS.

Capt. Reno, Mr. Washburn and Mr. Fletcher Honored in Minneapolis.

Two hundred and fifty people attended the banquet given at the Minneapolis Commercial club last evening in honor of Capt. J. C. Reno, U. S. A., W. D. Washburn and Loren D. Fletcher, to mark the popular appreciation of their efforts in securing a congressional appropriation for opening river navigation to Minneapolis. Dinner was served at 6:30 o'clock and was followed by a number of addresses. The principal one by Senaator Davis. His remarks were confined largely to the occasion in hand and his references to national affairs were brief and casual. Senator Davis spoke extemporaneously and chose his topics as they occurred to him at the time.

Capt. Reno gave a brief history of his work in connection with securing the appropriations for the opening of navigation, and his connection with the matter commences at the beginning, his speech covered a practical history of the work.

The other speakers of the evening were J. Adam Beede, J. T. Wyman, Mayor Gray, J. C. Eliel, W. D. Washburn, Loren Fletcher and S. T. Johnson.

Farrington Case Up.

The Hennepin grand jury held a lengthy session yesterday, among the cases under consideration being that of Gotlieb Willam, charged with assault with intent to kill upon Thomas Farrington. The shooting took place on the farm of the Farringtons, near the town of Plymouth, and of which the accused was a tenant.

Sold at a Premium.

The board of court house and city hall commissioners, Minneapolis, yesterday afternoon awarded the $175,000 certificates of indebtedness to Lambrecht Bros. & Co., of Cleveland, for $177,992.

MINNEAPOLIS BREVITIES.

The executive committee of the Minneapolis Cycle Path association will meet this afternoon at 5 o'clock at 1215 Guaranty Loan building.

Mrs. James Chesney died yesterday morning at 40 Eighteenth avenue northeast.

STATE SUNDAY SCHOOLS.

The Proceedings of the Second Day's Session at Red Wing.

RED WING, Minn., May 24.—(Special.)—At the state Sunday school convention this morning Mrs. P. G. Reynard, of Merriam Park, read a paper on grading in the junior department, and Mrs. A. J. Elkins, St. Paul paper on grading in the primary department. A discussion followed, and the general opinion was that Sunday schools should be graded as well as public schools.

Rev. D. D. Mitchell, of St. Paul, delivered an address on Evangelistic power of the home department. He urged that more Christian meetings be held in homes.

At the afternoon session, Mrs. J. E. Hobart, Minneapolis, presided, and explained the advantages of having a primary department union. Mrs. J. M. McGulgan, of St. Paul, explained how she would teach the lesson for Sunday, May 28. Dr. Mary S. Whetstone read a paper on moral culture, which proved the most interesting subject of the day. She recommended that mothers early explain to their children the secrets of sex.

This evening Robert E. Speer, of New York, and Rev. George William Knox delivered addresses. The convention closes tomorrow afternoon.

The St. Paul delegates who have thus far registered are:

Mrs. H. Howard, Mrs. J. H. Hickman, Miss Addie Knapp, Miss Maria Mueller, Miss Myrtle Brack, Miss Fannie Pattee, Miss Jessie Boyd, Mrs. Walter Merrill, Mrs. McKillikan, Mrs. Fred Breen, Mrs. Frank Thome, Mrs. M. de motte, Miss Stella Cutter, Mr. W. W. Howard, Mrs. Waite, Rev. D. D. Mitchell, Miss C. Marshall, Miss L. Schneider, W. E. Beckwith, Miss Belle Middleton, Mrs. Anna M. Merrill, Miss Jessie M. King, Mrs. Tapley Mrs. Heller, Miss Ickler, Mrs. E. R. Ide, Miss Grace Cameron, James Winthorpe McLean, Mrs. McGuiggan, Mrs. Cox and Florence F. Hodgman.

HARLAND INQUIRY.

Investigation of the Death of the Insane Patient Concluded.

ST. PETER, Minn., May 24.—The board of trustees finished its investigation into the death of Harland, a patient at the insane hospital, this afternoon, but has not disclosed its findings. Dr. Daniels, chairman of the board, examined Harland's body this morning and found one of the lower ribs broken. Harland before being committed here was held in the Blue Earth county jail, and was very unruly. The attendant who had him in charge at the hospital admits that he used Harland pretty roughly, but says it was necessary on one occasion at least. He claims that while in bed Harland bit his (the attendant's) hands and offered him other violence that made it very necessary to use force.

TAPE WORMS

"A tape worm eighteen feet long at least came on the scene after my taking two CASCARETS. This I am sure has caused my bad health for the past three years. I am still taking Cascarets, the only cathartic worthy of notice by sensible people."
GEO. W. BOWLES, Baird, Miss.

CANDY CATHARTIC Cascarets TRADE MARK REGISTERED REGULATE THE LIVER

Pleasant, Palatable, Potent. Taste Good. Do Good. Never Sicken, Weaken, or Gripe. 10c, 25c, 50c.
... CURE CONSTIPATION. ...
Sterling Remedy Company, Chicago, Montreal, New York. 313

NO-TO-BAC Sold and guaranteed by all druggists to CURE Tobacco Habit.

Duffy's Pure Malt Whiskey

A Medicine—A Stimulant

It rallies the failing powers, and enables a man to take a fresh and stronger grip on life. The appetite becomes good, and sleeplessness is driven away. With the return of health life puts on an altogether changed aspect, and it is all due to the stimulating and recuperative powers which are found in this pure and wholesome medicine.

DUFFY MALT WHISKEY CO.
Rochester, N. Y.

Statue of Winona.

WINONA, Minn., May 24.—(Special.)—A heroic size statue of Winona, the beautiful Indian maiden after whom this city was named, is to be placed in one of the city parks. At a meeting last evening of the Old Settlers' association the project was discussed and the work seriously considered to the end of soliciting the public for subscriptions toward the estimated cost, $5,000. It will be made of bronze.

Goes to Hastings.

ROCHESTER, Minn., May 24.—(Special.)—The board of education has accepted the resignation of W. F. Kunze, of Lake City, principal elect of the Rochester high school. Mr. Kunze has been offered the superintendency of the schools of Hastings at a great advance in salary and the board reluctantly released him from his agreement here.

Are Now Alumni.

ST. PETER, Minn., May 24.—(Special.)—Gustavus Adolphus college today graduated a class of fifty-nine young men and women. The exercises were held in the large tent provided for the occasion, and began promptly at 10 o'clock. On the stage were seated the graduates, the faculty, the board of directors and distinguished visitors.

Saloon Burned.

WINONA, Minn., May 24.—(Special.)—The saloon and residence of Louis Blume, at Fountain City was totally destroyed by fire last night, entailing a loss of $1,000. Nothing was saved. The origin of the blaze is credited to a defective flue.

Real Daughter.

WINONA, Minn., May 24.—(Special.)—Mrs. H. H. Allen, of this city, a "real daughter" of the Daughters of the American Revolution, has been presented from the national headquarters with a solid gold spoon of the variety given only to "real daughters." The spoon is neatly engraved and is a most valuable souvenir.

To Meet at Rochester.

ROCHESTER, Minn., May 24.—(Special.)—The first district will hold a degree of Honor, A. O. U. W., convention in this city May 31. Mrs. Ella M. Mantor, of Willmar, and Miss Frances M. Buell, of St. Paul, will conduct the meetings. Seventy-five delegates are expected to be in attendance.

Off for Europe.

HASTINGS, Minn., May 24.—(Special.)—Editor Irving Todd, of the Gazette, and his daughter, Miss Louise Todd, left this evening for New York, to join the excursion of the National Editorial association to Europe. They sail on the Kensington next Wednesday.

Red Wing Wedding.

RED WING, Minn., May 24.—(Special.)—Miss Anna Christensen and William H. Purdy were married this evening at the home of Mr. and and Mrs. A. R. Brink. Both are prominent socially.

Real Gold Bricks.

DULUTH, Minn., May 24.—Thomas A. Merritt and Edgar Holman arrived today with twenty-two gold bricks, the result of thirty-days'run on 1,200 tons of ore at the Golden Star mine. The product weighs 120.8 pounds, or 1,448 ounces, and at $15.16 an ounce is worth $22,608.28.

Iowa Murder Trial.

MASON CITY, May 24.—The case of W. R. Bone, for the murder of James Allison, is now occupying the attention of Judge John C. Sherwin's court. It will be a long-drawn-out case from the fact that murderer and murdered man were relatives; that a supposed family feud existed.

Bonds Voted.

REDWOOD FALLS, Minn., May 24.—Morton, Renville county, has voted to bond the village for the construction of a system of waterworks, the amount of bonds to be issued to be left optional with the council, but not to exceed $10,000.

Minnesota Man May Win.

LAPORTE, Ind., May 24.—The convention to elect a bishop of the Indianapolis Episcopal diocese has been called to meet June 6. Rev. J. J. Froude, of Minneapolis, the well known Minnesota Episcopal clergyman, is credited with being the strongest candidate for the vacant bishopric.

Minnesota Pensions.

WASHINGTON, May 24.—Pensions have been granted as follows:

Minnesota—Charles P. Johnson, Center City, $8; Fred J. D. Hamlin, St. Cloud, $6; Charles B. Niles, Mananaha, $16 to $17; John Nelson, White Rock, $18 to $10; Peter Moe, Lake Crystal, $17 to $24; Ella G. Clement, Minneapolis, $8.

Preparing for Hanging.

WINNIPEG, Man., May 24.—Radcliffe, the official executioner, has arrived in the city and is engaged preparing for the hanging of the two Galician murderers to take place here Friday.

"It doesn't cost a cent."

Woman's Baptist Home Missions.

SAN FRANCISCO, May 24.—The proceedings of the National Baptists' convention commenced today with the opening session of the Women's Baptist Home Mission society. Mrs. M. E. Manning, of Illinois, opening the session with a praise and prayer service. The address of welcome was delivered by Mrs. J. Sunderland, president of the society in California. Following a short musical programme, the reports of the secretaries of the different committees were read.

Wagons May Come Higher.

CHICAGO, May 24.—The National Association of Wagon Manufacturers held a secret session in the Auditorium this afternoon. President Frank Slosson, of the Bain Wagon company, of Kenosha, Wis., presided, and H. M. Kinney, of Winona, Minn., acted as secretary.

The meeting was called for the purpose of considering an increase in the price of all vehicles manufactured. The final determination was not given out. It was stated, however, after the meeting had adjourned, that an increase had been voted by the association, though many of the members objected to the measure.

CASTORIA.
Bears the Signature of Chas. H. Fletcher. The Kind You Have Always Bought

Cut Rates to the East.

Wisconsin Central Lines are now selling Tickets to Eastern Points at greatly reduced rates. Call at the City Ticket Office, 373 Robert street.

CHOLERA IS RAGING

TWO HUNDRED AND THIRTY-TWO NEW CASES REPORTED TO BOMBAY AUTHORITIES

FEW VICTIMS ESCAPE DEATH

Out of One Thousand, One Hundred and Ninety-Seven Cases Less Than One Hundred Patients Recovered—Two Hundred Deaths Occurred in One Day in a City of One Hundred Thousand People.

BOMBAY, May 25.—Cholera is raging in Karachi, the principal seaport town of Singe. Two hundred and thirty-two new cases were officially reported yesterday, and 208 deaths for the day. The official returns show a total of 1,197 cases, and 1,099 deaths since the beginning of the outbreak.

Karachi, or Kurochoo, is in the province of Singe, eighteen miles from the outlet of the Indus. According to the census of 1880 its census is about 100,000. A railway extends from Karachoo to Hyderabad. Of late years the town has been rebuilt and greatly improved. It is one of the most important seaports in India.

PAUNCEFOTE'S PLAN.

What He Hopes the Peace Conference Will Accomplish.

LONDON, May 25.—The correspondent of the Daily News at The Hague says:

"Sir Julian Pauncefote entertains the hope that the conference will favor the establishment of a permanent tribunal for optional recourse for arbitration and mediation. He says:

"'What is wanted is to secure prompt and certain help to international justice. This is the right way to discourage the use of force and to further the cause arbitration. The establishment of such a tribunal would exert a potent influence in behalf of international arbitration.'

"It is considered a god omen that Spanish and American flags are flying from neighboring windows of the hotel where these delegates are guests. It is understood that the plan Great Britain and the United States are prepared to support is on the line of the memorial of the New York chamber of commerce to President McKinley."

TRIALS OF MISSIONARIES.

Attacked by Tribesmen, They Suffer Severe Losses.

TRIPOLI, May 24.—A messenger has arrived here from the Foureau-Lamy mission, which was supposed to have been massacred by Arabs, reporting its arrival at Air, in the Sahara, where the mission fortified itself and repulsed an attack of the surrounding tribesmen, of whom ten were killed without any loss on the French side. The rear guard of the mission, numbering fifty men, is, however, reported to have been attacked and to have suffered severe losses.

CHILIAN CABINET.

President Errazuiz Has Decided Upon Several Changes.

SANTIAGO DE CHILI, May 24.—After consultation with the leaders of the principal political parties, President Errazuiz has decided to make several changes in the coalition cabinet. In the reconstituted ministry, Julio Seegers will be premier and minister of foreign affairs, Dr. Carlos Walker Martinez will have the portfolio of finance and Eduardo Matte that of industry and public works.

SENOR CASTELAR'S ILLNESS.

Famous Spanish Statesman Again in Critical Condition.

MADRID, May 4.—Senor Don Emilio Castela, the distinguished Republican orator and statesman, who was attacked last winter by pulmonary catarrh, has suffered a serious relapse. Additional medical advisers have been summoned to the patient.

"It doesn't cost a cent."

ADDITIONAL SPORTING

Continued from Fifth Page.

Decoy second, Lun Ferguson third. Time, 1:03.

Sixth race, seven furlongs, selling—Kunja won, Full Dress second, Jolly Roger third. Time, 1:28¼.

THREE RECORDS BROKEN.

One of Them Bald's, Made in Minneapolis.

WASHINGTON, May 24.—Three records were smashed at the Park bicycle track races, held today in connection with the peace jubilee. Henry Fournier, the French rider, gave an exhibition of his "infernal" machine, covering the mile in 1:31⅘, the fastest time ever made by a two-wheeled vehicle. Honors were carried off by the out-of-town riders, Floyd McFarland, of California, taking the lion's share, with two firsts and a third. In the first heat of the two-mile event McFarland made the distance in 4:03 3-5, beating Bald's record at Minneapolis, of 4:09. Housman's time of 11:34 in the five-mile handicap was also a record. Summaries:

One mile, open, professional, final—F. A. McFarland won, O. L. Stevens second, Earl Kiser third, Tom Cooper fourth. Time, 2:05.

Quarter mile, open, amateur, final—Bert Reepley won, E. C. Housman second, George Scofield third. Time, :31 1-5.

Two-mile handicap, final—F. Meland won, A. C. Moran second, Charles Hadfield third, C. S. Hensaw fourth. Time, 4:15 3-5.

One mile handicap, amateur—W. A. Rutz (5[illegible] yards) won, Charles Bonner (275) second, James Carmichael (250) third. Time, 11:31 2-5.

One-third mile handicap, professional, final—Earl Kiser won, O. L. Stevens second, F. A. McFarland third, Owen Kimble fourth. Time, :41⅘.

MADE GOOD SCORES

At the Weekly Shoot of the St. Paul Gun Club.

The weekly shoot of the St. Paul Gun club, at the state fair grounds, yesterday, was only partially concluded by reason of the supply of clay birds running out. Some good scores were made, however, as far as the contest went. Out of a possible 25 on the first round, Thompson and Catamaran tied with 22 "dead" each. Parker scored 18, French 17, and Novotny 18, Cook 15 and Spear 9.

On the second round, with a possible 15, Catamaran scored 14, Thompson 13, Parker 11, French 12, Novotny 10, Cook 14 and Spear 7.

The final round, with a possible 11, was won by French with a full score. Parker scored 10, with Thompson and Catamaran tied with 9 each, Cook 10, Spear 8, Novotny 8.

THREE-CUSHION CAROMS.

Four-Handed Billiard Match to Be Played in New York.

NEW YORK, May 24.—As a fitting final to the billiard session a four-handed three-cushion carom match of 125 points has been arranged to be played at Ives' billiard academy Thursday and Friday nights of this week. The contestants will be Frank C. Ives, of New York, and John A. Thatcher, of Chicago, against Jake Schaefer and W. H. Harrison, both of Chicago. The winners will divide a purse of $750, and in addition a side bet of $1,000.

This is the first three-cushion match ever played by profesisonals of importance in the East. The first night's play will be a string of sixty points. The remaining sixty-five points will be played on the final night.

Up and Down Selby Hill.

A. H. Moore, a printer living at 524 Cedar street, successfully accomplished the feat last Tuesday evening of ascending and descending the Selby avenue hill without dismounting on a wheel geared to 81. The trial was made shortly after 8 o'clock in the evening, and was witnessed by several score of people, who cheered the plucky rider. Mr. Moore professes a willingness to duplicate the feat on a wager.

British Golf Games.

LONDON, May 24.—In the golf championship games at Prestwick today, rain and wind were the weather conditions. Interest centered in the contest between Champion Tait and the Surrey crack, Sidney Frey. Tait led throughout and won. Maxwell defeated Balfour Melville in the fourth round.

Cricket Match Declared Off.

SHEFFIELD, Eng., May 24.—The cricket match between the Australian and Yorkshire elevens, which was stopped yesterday on account of rain, has been abandoned on account of rain.

Paralysis

is sometimes caused by overwork, either mental or physical. There are many other exciting causes, such as exposure to cold, excesses, emotional influences, etc. The approach of the disease is generally gradual. Frequently the first warning is a vague feeling of headache, vertigo and muscular weakness.

Dr. Williams' Pink Pills for Pale People

restore the nutrition of the nerves and have cured many cases of paralysis when all other remedies and methods of treatment have failed. The record of this remedy entitles it to a thorough trial.

Perhaps there is no man better known in the city of Lawrence, Kansas, than Mr. G. H. Snyder. To a reporter Mr. Snyder related a wonderful story. He said:

"I am now seventy years of age. About three years ago I experienced a coldness or numbness in the feet, then creeping up my legs until it reached my body. I grew very thin in flesh, my appetite was very poor and I did not relish my food. At last I became so bad I was unable to move about. I consulted several distinguished physicians, one telling me that I had locomotor ataxia, another that I had creeping paralysis. I took their medicines but they did me no good and I continued to grow worse.

"One day a friend advised me to try Dr. Williams' Pink Pills for Pale People. I immediately commenced their use, throwing all other medicines away. Before I had finished my first box I found that they were benefiting me. I used twelve boxes in all and was perfectly cured."
—From the Journal, Lawrence, Kan.

Dr. Williams' Pink Pills for Pale People contain, in a condensed form, all the elements necessary to give new life and richness to the blood and restore shattered nerves. They are an unfailing specific for such diseases as locomotor ataxia, partial paralysis, St. Vitus' dance, sciatica, neuralgia, rheumatism, nervous headache, the after-effects of the grip, palpitation of the heart, pale and sallow complexions, all forms of weakness either in male or female.

Dr. Williams' Pink Pills for Pale People are sold by all dealers, or will be sent, postpaid, on receipt of price, 50c. a box or six boxes for $2.50 (they are never sold in bulk or by the 100) by addressing Dr. Williams Medicine Company, Schenectady, N. Y.

DR. E. N. RAY
DENTIST.
424 Wabasha Street, Cor. 7th

We extract your teeth positively without pain. No extra charge where other work is ordered. Gold Crown and Bridge work or teeth without plates, at prices not much to exceed that of the old-time plates. All our work is guaranteed first-class. No students employed.
E. N. RAY,
Cor. 7th and Wabasha, St. Paul, Minn

THREE CLASSES OF MEN

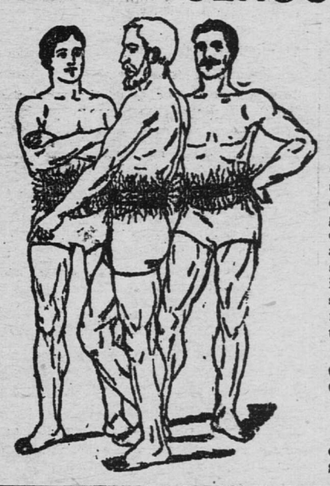

Is the title of a neat illustrated pocket volume Dr. Sanden has just issued, exclusively for Men. It gives in plain language the effects following youthful indiscretion and later excesses, and points out an easy and sure treatment and cure at home, WITHOUT DRUGS OR MEDICINES. It gives a truthful resume of his thirty years' wonderful success with his patented genuine Electric Belts in these cases, and every young, middle-aged or old man suffering the slightest weakness should read it and know exactly where he stands. Can be had free at office, or is sent sealed, by mail, upon request.

SANDEN ELECTRIC CO.,
233 Nicollet Ave., Cor Washington,
MINNEAPOLIS, MINN.
Office Hours—9 a. m. to 6 p. m.
Sundays—10 to 12 noon.

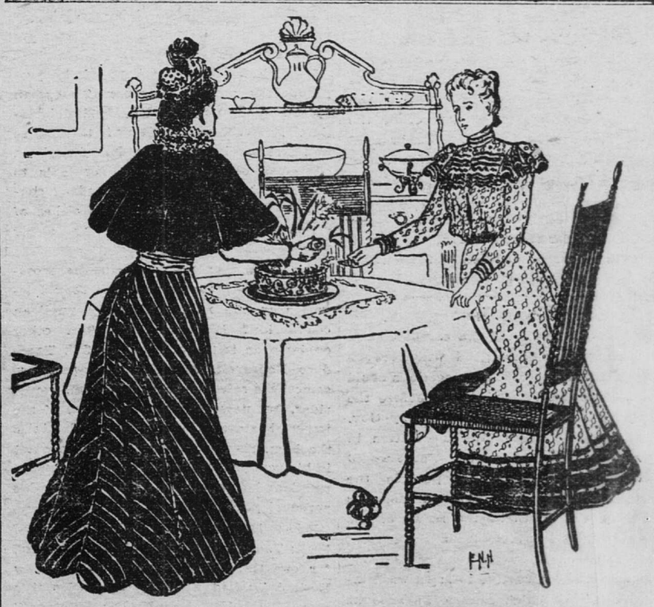

I have certainly derived much benefit from Ripans Tabules. I have been dyspeptic for nearly eight years. A friend of mine, also dyspeptic, has, through me, been taking them, and is so pleased with them that we buy them by the dozen cartons and share them between us.

A new style packet containing TEN RIPANS TABULES in a paper carton (without glass) is now for sale at some drug stores—FOR FIVE CENTS. This low-priced sort is intended for the poor and the economical. One dozen of the five-cent cartons (120 tabules) can be had by mail by sending forty-eight cents to the RIPANS CHEMICAL COMPANY, No 10 Spruce Street, New York—on a single carton (TEN TABULES) will be sent for five cents. RIPANS TABULES may also be had of grocers, general storekeepers, news agents and at liquor stores and barber shops.