DON'T MISS IT

THE LYTLE BANKRUPT SALE AT AUCTION!

DIAMONDS, WATCHES, SILVERWARE, CUT GLASS, LEATHER GOODS, NOVELTIES, ETC.

The buying has been enormous. The stock is the finest and choicest collection of rich, artistic, up-to-date Jewelry Merchandise ever collected in the Northwest. The best people of St. Paul, Minneapolis and surrounding towns crowd the spacious store daily, securing bargains they never hoped to find in these lines. Notwithstanding we have sold quantities of goods, we have hardly made an impression on the enormous stock carried by Mr. Lytle. This is an opportunity of a lifetime to secure Rich Jewels, Watches, Silverware, Etc., at your own price. There is no cheap trash in the stock, but the finest product of the jeweler's art. Everything must and will be sold, regardless of cost or value, to the highest bidder. All you have to do is bid and you get the goods. Everything must be turned into money at once.

Sale Daily at 10 a. m. and 2 p. m.

415 ROBERT ST

Opposite Hotel Ryan,

ST. PAUL.

BIG MORTGAGE FILED

INSTRUMENT DRAWN BY THE MINNEAPOLIS, ST. PAUL & SAULT STE. MARIE

COMPANY TO RAISE $5,000,000

It Is in Favor of the Central Trust Company of New York, and Is Subject to Three Prior Liens, Which Are Set Forth in the Mortgage With What They Call For.

A mortgage given by the Minneapolis, St. Paul & Sault Ste. Marie Railway company to the Central Trust Company of New York for a $5,000,000 loan was filed for record in the office of the register of deeds yesterday. The instrument is dated Jan. 2, 1899, and recites that on April 17 the board of directors authorized the issuance of 5,000 bonds denominated "second 4 per cent fifty-year gold bonds," to be secured by mortgage of $5,000,000, all to be executed and delivered to the Central Trust company, but only $3,500,000 of which are to be delivered back to the railway company, the balance to be certified from time to time in such amounts as the board of directors may direct.

The mortgage is on all the railway extending from Sault Ste. Marie, by way of Minneapolis and St. Paul, to Portal, with all extensions, branches and property, including income, tolls, franchises, now or hereafter to be acquired.

It is expressly agreed between the holders of the bonds and all present and future stockholders of the railway company that every such stockholder shall be exempt from personal liability for the payment of either principal or interest on the bonds.

The mortgage is subject to liens executed to the same company as follows:

By the Minneapolis & Pacific Railway company, Jan. 1, 1886, to secure the issuance of $4,290,000 of 5 per cent fifty-year bonds, of which $3,130,000 is outstanding.

By the Minneapolis, Sault Ste. Marie & Atlantic Railway company, the Minneapolis & St. Croix Railway company and the Menominee & Sault Ste. Marie Railway company, to secure the issuance of 5 per cent forty-year bonds of the par value of $10,000,000, of which $8,328,000 is now outstanding, and on which the interest by agreement has been reduced to 4 per cent.

By a mortgage known as the "first consolidated 5 per cent mortgage fifty-year gold bonds," issued by the railroad company to secure an issue of its bonds to an amount, in the first instance, of $21,000,000, and a further issue to an amount of $20,000 per mile for each mile of completed railway in excess of 800 miles, of which issue of $21,000,000 $14,290,000 were held by the Central Trust company, to be exchanged for bonds mentioned in the other two mortgages and of which consolidated bonds there is now outstanding $18,098,000, and on which interest by agreement has been reduced to 4 per cent.

The original mortgage had affixed to it $2,500 in revenue stamps, but as the one filed for record with the register of deeds in Ramsey county is only a copy, there were not any stamps affixed.

Holds the Stock Owners.

Judge Otis yesterday filed an order in the district court granting the application of the H. L. Collins company for a receiver of the Central American Mining and Improvement company. The plaintiff is given judgment for $237 against the stockholders.

"The Least Hair Casts a Shadow."

A single drop of poison blood will, unless checked in time, make the whole impure. Hood's Sarsaparilla is the great leader in blood purifiers. It casts no shadow, but brings sunshine and health into every household.

Scrofula—*"My son had scrofula bunches on different parts of his body. An operation helped him some—but after taking Hood's Sarsaparilla they disappeared entirely." Mrs. Lewis A. Carpenter, 51 Wadsworth St., Hartford, Ct.*

Nervousness—*"My mother suffered from nervous weakness and loss of appetite; my trouble was impure blood, disordered stomach and sleeplessness. Hood's Sarsaparilla cured both." John V. Gibbart, Box 170, Middletown, N. Y.*

No honorable druggist will ever try to substitute anything for Hood's Sarsaparilla.

Hood's Sarsaparilla
Never Disappoints

Hood's Pills cure liver ills; the non-irritating and only cathartic to take with Hood's Sarsaparilla.

FOR ST. PAUL TERM.

Federal Grand and Petit Jurors Are Chosen.

The federal grand jury which will meet at St. Paul on June 27, has been drawn as follows:

Daniel Sherman, Custer; James Churchill, St. Paul; Patrick McDonald, St. Paul; Peter Wilmes, Thief River Falls; John A. Anderson, Center City; H. H. Sayers, Minneapolis; T. A. Revord, Austin; W. F. Guernesey; Oakdale; C. L. Decker, Welcome; C. W. W. Dow, Rushmore; S. B. Bedford, Rushmore; Frank Brahs, Henderson; W. F. Pick, Brownsdale; W. R. Tait, Austin; James Hasford, Lake City; Samuel Jones, Adrian; John F. Jones, Pine City; F. L. Humiston, Worthington; Robert A. Smith, Sandstone; H. S. Curry, St. Paul; W. G. Thornton, Minneapolis; Wallace Maarin, Sauk Rapids; D. Brownell, Luverne.

The petit jurors summoned to meet on July 6 are:

J. H. Strong, Atwater; J. M. Eddy, Minneapolis; Isac Seymour, Merriam Park; Gilbert McKee, Howard Lake; W. L. Nieman, Sauk Rapids; William Koenig, Jr., Plainview; C. W. Wyman, Sr., Northfield; William Gellatly, Marine; T. E. Doten, Little Falls; O. G. Lewis, Faribault; E. M. Foley, Aitkin; E. P. Thompson, Minneapolis; Alexander Miles, Duluth; Michael Moffatt, Stillwater; F. W. Crane, Austin; C. A. Upright, Rush City; G. R. Leonard, Rushmore; Albert Malin, Northfield; Charles E. Lambertson, Redwood Falls; B. W. Smith, St. Paul; A. N. Barringer, St. Paul; George D. Gellatly, Hector; N. K. Simmons, Red Wing; G. S. McKenney, St. Paul; C. A. Baxter, Windom; Harry Caukey, Preston; William Steel, Fairhaven; C. B. Boynton, La Crescent; E. A. Puterbaugh, St. Paul; Morris Thomas, Duluth; William Held, Monticello; William A. Spencer, St. Paul; R. H. Hughes, Lake Crystal; William Gibbs, New Auburn; F. N. Chadwick, Minneapolis; F. C. Bey, Dodge Center; William Pfander, New Ulm; T. M. Wilcox, Little Falls; Willis Chambers, Pratt; Alfred Wilson, Morton; J. C. Tracey, Laird; J. W. Robb, Minneapolis; O. G. Fersdale, Glyndon; Charles Waldo, Olivia; Joseph Koler, Collegeville; L. H. Way, Luverne; Davis Stephens, Luverne; William Bentley, Montevideo; E. J. Phillips, Austin; John Crowfoot, Hendricks.

RELATES TO CHECKS.

Judge Kelly Straightens Out a Tangle of Commercial Interest.

Judge Kelly filed an order in district court yesterday, sustaining the demurrer to the complaint in the case of H. E. Averill against the Capitol bank, but leave is granted to the plaintiff to amend. In the accompanying memorandum the court says:

"On the face of the complaint the National German-American bank was the last holder and owner by indorsement of the bank check, which is the subject of this controversy. If defendant was obligated to pay the check at all it was payable to that bank, from the facts stated as indorsee of the payee. The defendant is entitled to have determined in this action what interest, if any, remains in the National German-American bank, and in a way that will bind the bank. The complaint shows no transfer to plaintiff, by indorsement, or assignment of the check, and is demurrable for that reason. The vital question sought to be raised is this: Does or does not the delivery of a check drawn in usual form by a depositor upon a bank wherein he has funds subject to check, and which check has not been accepted or certified to be good by the bank, operate to transfer to the holder of the check any money in the bank then subject to check of the drawee, or give said holder a right of action against the bank in case of failure to pay

NO JUSTICE IN AUGUSTA.

The Acquittal of Saloonkeeper Hadley Caused Little Surprise.

The action of the jury at Augusta, Ga., in acquitting Saloonkeeper Hadley, charged with the murder of Private O'Connell, of the Fifteenth, caused no surprise among the former members of that regiment. They figured all along that it would be useless to look for an Augusta jury to punish Hadley. Capt. Charles E. Bond, of Company I, commenting on the verdict, said yesterday:

"I can't account for the verdict, except on the theory of a packed jury. The facts in the case in no way justified the verdict. I investigated the matter thoroughly under orders from the colonel, and I do not hesitate to say that the shooting of O'Connell was one of the most cold-blooded, unjustifiable crimes that has ever come within my knowledge. All the evidence showed that O'Connell's head was turned away from Hadley when the latter shot. One hand rested on the counter, the other held a glass of beer. Not one of the soldiers was armed, not even with so much as a jack knife, and the shot was fired absolutely without warning.

"Hadley was a heavy drinking man thin and dyspeptic, with a feather-edge temper and a reputation in the community as a bad man. He had been drinking heavily for a number of days prior to the shooting of O'Connell and undoubtedly was in a very ugly state of mind and temper. The Southerners were in general very courteous, both to officers and men. They opened their houses to us and gave us many very cordial attentions. I do not think the verdict in this case will meet with general approval there.

"Of course nothing could justify the action of the men of the Fifteenth in seeking to avenge their comrade's death in the manner they did. At the same time the results show that they were not far off in their claim that if the murderer was to be punished they would have to do it, as he would never be punished for his crime by the local authorities."

All visitors to St. Paul know of the excellence, comfort and enjoyment of the accommodations of Hotel Metropolitan, its fine cafe, table service and rooms and choice of either European or American plan.

PROTECTORS OF GAME

EXECUTIVE AGENT OF THE FISH COMMISSION AND HIS STAFF

WORK MEETS WITH SUCCESS

Has Been Keeping a Close Watch on Those Parts of the State Where the Poachers and Game Fiends Are Wont to Violate the Laws—Will Take Care of the Deer This Fall.

John Beutner, executive agent of the Minnesota game and fish commission, has made a creditable record in the few months that he has been in office, and is one of Gov. Lind's most popular appointees. Under his direction the work of the commission has been thoroughly reorganized, and his efforts in behalf of game protection in this state have been uniformly successful. While the most important duty of the commission is to look after deer and big game in the fall, there has been much that Mr. Beutner has accomplished during the spring that has brought him into prominence. His wardens have been stationed among the fishways of the state, and there has been a general breaking up of the pot fishers' trade as a result. About 10,000 pounds of fish have been seized within thirty days. Mr. Beutner looks personally after the work and spends much of his time traveling around the state.

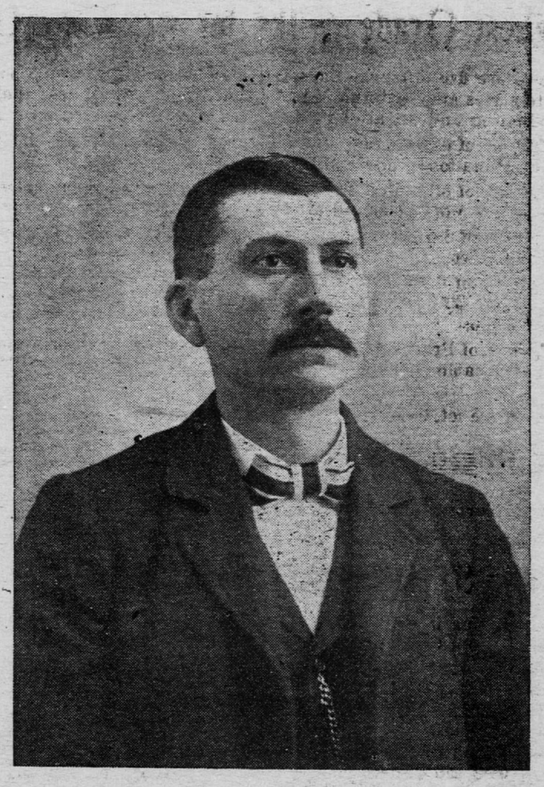

JAMES BEUTNER,
Chief Game Warden of the State of Minnesota.

Mr. Beutner has instituted several new departures in fish and game protection that promise to occupy a prominent place with the work of the commission. Game wardens have been staticned in the northern part of the state where water fowls breed, and where every year thousands and thousands of eggs are taken away from the nests and shipped East for the preservation of cotton and photographers' supplies. Next fall a large number of additional deputies will be employed and all the regular force transferred to the northern part of the state, where an effort will be made to break up the wholesale slaughter of deer by market hunters.

Mr. Beutner has worked his way up from errand boy to his present position. He was born in 1858 in the city of Milwaukee, and two years later moved with his parents to Minnesota, settling in Winona, Minn. For fourteen years he was in the employ of Hollingsworth & Son, of Winona, and during 1882 formed a partnership with H. G. C. Smith, under the firm name of Smith & Beutner, and bought out the firm for which he had worked for for over a decade. He continued in the liquor business until 1895, when he sold out and moved to Proctor Knott, where he opened a hotel, which he conducted until the time he was appointed executive agent by Gov. Lind. In 1887 he was elected alderman at Winona and was re-elected three successive terms. During the last term he was elected president of the city council and acting mayor on many occasions. He was also elected to the city council at Proctor Knott, and was president of that body for two years.

Mr. Beutner has always been a loyal partisan, voting the Democratic ticket since he reached his majority. He is recognized authority of game protection. His staff of deputies include the following:

Henry Meyerding, of St. Paul, Ramsey county, was formerly a member of the police department of that city as roundsman and detective. He is well acquainted with all the game violators in Ramsey county.

James Donaughue, of Minneapolis, Hennepin county, was formerly in the laundry business, and is an old resident of Minneapolis, knows everybody and will make all violators of the game laws be on the lookout for him.

Luther B. Bartow, of Chowen, Hennepin county, is an old resident of Minnetonka, and will look out for all the violations that may occur around the big lakes.

George Kinney, of Tower, St. Louis county, is a young man and a thorough sportsman, well acquainted with the northern woods, and knows all the game poachers. His appointment meets with general satisfaction, especially among the sporting clubs of that county.

Henry F. Rehbein, of Duluth, St. Louis county, was formerly in the commission and feed business, is a true sportsman and has the sportsmen of St. Louis county to assist him, which means a great deal.

F. O. Stephens, of Detroit, Becker county, whom the poachers and game hogs are all afraid to meet, is a fearless and daring officer and has brought more violators to justice than any other man who ever held this position before he became connected with the state board of game and fish commission.

Charles D. Hawley, of Park Rapids, Hubbard county, has one of the most difficult territories in the state where poachers have defied the law and game wardens, thus causing the deaths of several officers. Since Mr. Hawley has taken hold he has managed to bring to his assistance the sportsmen of that locality and they have taken hold and are determined to stand back of him.

N. B. Chase, of Brainerd, Crow Wing county, has been in the employ of the old state board of game and fish commission, and was retained for his efficient work in the way of preservation of game and fish.

Joseph Arth, of Forest Lake, Washington county, was selected as deputy game warden for the reason that he is a firm believer in the protection of game and fish, and that he resides in a locality where game is plentiful.

Herman Nootnagles, of Brandon, Douglas county, is an old resident of that county and district, who is a firm believer in the protection of game and fish; is always ready to prosecute the violators by seeing that the district is properly protected from all poachers and game hogs.

ONLY BADLY FRIGHTENED.

Mary O'Leary's Exciting Experience With a Ruffian.

The police are looking for a ruffian who has recently frightened several young women on St. Anthony hill. Last Thursday evening Miss Mary O'Leary, employed at 642 Lincoln avenue, was held up on Dale street, near Portland avenue, by the thug, who handled her roughly and sought to snatch from her hand a book, which he doubtless mistook for a purse. The young woman called for help, and Dr. A. Donald and C. V. Stevenson ran to her assistance, the would-be robber fled. The young woman was slightly bruised in the struggle with the highwayman, but was not seriously hurt.

A short time ago another girl was held up on Summit avenue, near Selby, it is believed by the same fellow. The girl screamed, and he ran away.

CHILD NOT IN COURT

FREDDY BRIGGS, AGED THREE, IS A FUGITIVE FROM JUSTICE

MOTHER'S SUIT THROWN OUT

Judge Jaggard's Order of Friday Became Effective Yesterday Afternoon, and Both the Plaintiff and Her Counsel Are in Apparent Contempt of Court—Some Talk of Disbarment Proceedings.

The twenty-four hour limit prescribed by Judge Jaggard, in which little Freddy Briggs was to be returned to his father, expired at 2:45 o'clock yesterday afternoon, without anything being heard from the mother and her attorney, R. J. Powell, who took possession of the child by force. The result, according to the order issued last Friday by Judge Jaggard, is to throw out the complaint filed by Mrs. Amy Briggs in her suit for a divorce from her husband, Frank W. Briggs, and the latter's cross bill will have a clear track when the case comes up for hearing at the October term of court. In the meanwhile Attorney Horn, acting for Mr. Briggs, will lay the state of affairs before the court, and find out if Judge Jaggard will permit his orders to be ignored.

Mrs. Briggs was born in Hallock and is 21 years old. Her husband, Frank Briggs, is 26 years old, and an employe of the Transfer Railway company at a salary of $65 per month. The couple were married at Mankato in October, 1895.

Mrs. Briggs sued for a divorce on the alleged ground of cruelty. She says in her complaint that her husband was in the habit of assaulting her and calling her names, so that she was twice compelled to leave him. Furthermore, she alleges that he took her to live with his father and mother, with whom she could not get along. She asks for the custody of her son, Freddy, aged 2½ years, and for temporary alimony.

The defendant, in his answer, charges his wife with being profane, bad tempered and cruel, both to himself and the child. He, too, asked for a divorce.

The matter was brought into court and Judge Jaggard ordered the allowance of temporary alimony and gave the child to the father, to be turned over to the mother five days before the divorce trial. The case was set for last Wednesday. On the preceding Saturday, the mother and her attorney, R. J. Powell, secured forcible possession of the little one. On a hearing on an order to show cause why the child should not continue in the custody of the father, held last Thursday, the court ordered the child brought back, adjudged Mrs. Briggs in contempt, and stopped her allowance of $10 per month as temporary alimony, as punishment, and furthermore ordered that the plaintiff's complaint in the divorce case be thrown out unless the child was produced within 24 hours from the service of the order. The case was continued until the October term of court.

The part taken in the matter of the forcible seizure, and in defying the order of the court, by Attorney Powell, excited general comment among the members of the Ramsey county bar yesterday, and there was talk of bringing the matter to the attention of the Bar association in case the court does not discipline the offending attorney. Attorney Powell believes and declares that he is acting within his rights in the matter.

COMO'S OPENING CONCERT.

Programme Arranged by Danz's Band for Today.

If the weather man does not interfere, Como park will undoubtedly entertain thousands today and tonight. Never has the popular resort been more beautiful and nature seems to have made an effort to put on the best possible appearance. The walks and drives are all in perfect condition. The engagement of the Danz Military band to discourse music during the afternoon and evening will do much to enhance the enjoyment of Como visitors. The following are the programmes for the two concerts:

March, "St. John's Commandery," Farrar; overture, "A Tickler," De Witt; waltz, "Ideal Echoes," Herman; selection, "Robin Hood," De Koven; cake walk, "Rag Time Skedadle," Hall; medley, "The Fortune Teller," Herbert; "The Wedding of the Chinee and Coon," Chattaway; two-step, "Margery," Daniels. Evening—March, "First Brigade," Weldon; overture, "The Crackerjack," Mackie; waltz, "Espana," Waldtfuel; selection, "The Jolly Musketeers," Edwards; "A Night at the Circus" (descriptive), Sired; patriotic medley, Landrean; medley, "Rag Melodies," Mackie; two-step, "Hannah's Promenade," Ellis.

PAVING HELD UP.

Corporation Attorney Objects to the Wacouta Street Order.

According to the Kruling of the corporation attorney, the order which was passed by the board of public works Thursday, for the paving of Wacouta street, from the union depot to Seventh street, with sandstone will not do.

The preliminary order sent to the board by the council called for the paving of a portion of the street with sandstone and the balance with asphalt. The attorney holds that the board has no authority to chnge the material specified in the preliminry order and that a new order will have to be passed by the council.

This will probably prevent the paving of the street this year, as it will take a month or so to get the new preliminary order through and another month to get action on the final order and the contract let.

HURRYING HAMLINE SEWER.

Contractor Doherty Has Two Crews at Work.

Patrick Doherty, who has the contract for constructing the four and a half miles of sewers, known as the Hamline system, has two crews of men at work. The contractor has commenced work on Capitol avenue, east and west from Snelling. Forty men are at work, and Mr. Doherty is looking for more laborers. The improvement will cost $42,000, and the system to be constructed will be completed in October.

SENG IS ASSESSOR IN FACT

ROBERT H. MOVES BACK INTO HIS OFFICE WITHOUT FORCE OF ARMS

He Names His Assistants, Making but a Few Changes in the Force That Has Been Employed in the Work of His Office.

Assessor Robert H. Seng walked into the assessor's office yesterday morning and enjoyed the change in the situation Instead of being greeted with warning to keep out, enforced with small cannon, the rotund man whom the supreme court has declared entitled to the office of assessor was met by former Assessor Ritt with a warm welcome. Then the office was formally turned over to Mr. Seng with mutual expressions of good will.

"I have not yet had time to go over the books," said Assessor Seng yesterday. "I shall be busy at that all day tomorrow. However, I presume that everything is all right. I do not know how the matter of the over-expenditures for May made by Mr. Ritt will be settled, but, anyway, I start with a new slate.

"We have finished the assessment and will commence work on the arbitrary assessment next Tuesday. That will take about ten days to conclude. I have just decided on my list of deputies. They will be Henry Yost, C. T. Straus, J. G. Donnelly Jr., G. Robinson, W. G. Deacon and E. A. Boerner. The men who waited around here with guns to prevent me from breaking in are the only ones that will have to go."

SIBLEY SCHOOL CHILDREN.

They Are to Form Junior Civic League for Good Work.

Mrs. F. W. Bergmeier, president of the Dayton's Bluff branch of the Woman's Civic League, met with three members of each class in the Sibley school, Friday afternoon, to form a branch of the Junior Civic League for the school. A temporary organization was effected, and arrangements were made to have the cause promoted by the teachers betwen now and the closing of the schools, so that it is expected that the new league will comprise practically the entire membership of the school of an age to do effective work.

Another meeting will be held at the Van Buren school Monday, it being the purpose to effect a similar organization there, both to serve as auxiliaries to the work of the Dayton's Bluff branch of the league.

A meeting of the block and street chairmen of the Dayton's Bluff organization was held yesterday afternon at the home of the president, and some informal discussion of the work of the league was had.

WANTED FOR FORGERY.

John Anderson, Alias Thompson, Is Taken to New Richmond.

John Anderson, alias John Thompson, an ex-convict, was arrested in this city by Detectives Murnane and Werrick yesterday, and turned over to the sheriff of St. Croix county, Wis., to be take back to New Richmond, Wis., to answer the charge of orgery.

The offense with which the prisoner is charged is that of passing a forged draft for $87 upon the Manufacturers' bank, of New Richmond. It is alleged that Anderson last Saturday presented the draft, which was drawn on the National German-American bank, of this city, and represented that he was John Thompson, in whose favor it was made out. The draft purported to have been signed by E. F. Smith, and bore the purported indorsement of L. V. Humphrey, a well-to-do farmer, living near New Richmond. Anderson was dressed as a laborer, and claims to have been working for Humphrey.

Detectives Murnane and Werrick found Anderson at 222 East Seventh street yesterday afternoon. Sheriff Green departed from New Richmond with his prisoner last evening.

Henrietta's Excursion Parties.

The steamer Henrietta left yesterday forenoon on an excursion to Hastings, carrying a large party composed of members of the Clinton Avenue Methodist church and Sunday school. A number of the excursionists returned by rail, the rest coming up on the steamer, arriving late last night.

The Henrietta will leave this morning for a trip to Stillwater, carrying Fuerst Bismark Lodge, Sons of Herman. A stop of several hours will be made there before returning.

HAUNTS WERE BETTER

THAN THE HABITS OF THE THIEF WHO ROBBED THE Y. M. C. A. "GYM"

CLIFFORD TREMLY'S WATCH

Taken From a Locker While He Was Exercising—It Is Recovered in a Minneapolis Pawnshop—Police Have Not as Yet Captured the Thief, Who Is Working Busily.

Like a wolf in sheep's clothing, an audacious thief strolled into the Y. M. C. A. rooms last Thursday, assuming the air of a privileged member, and when the opportunity offered, broke open a locker adjoining the gymnasium and stole a gold watch and chain valued at $75 and $8.50 in cash, belonging to Clifford Tremly. Several thefts of a like nature have also recently taken place at the rooms of the St. Paul Athletic club, according to the police, who say the thief is a clever operator, whose capture they very much desire to effect.

The thief is known as the "locker cracker," and confines his attention to club rooms and gymnasiums. Where the membership of an organization runs up to 500 or 600 little attention is usually paid to persons passing in and out, so the thief, after a reconnoiter, finds easy access to the locker rooms he plans to rob. His plans, as carried out at the Y. M. C. A., were somewhat novel and coolly daring.

Walking into the reception room, he lounged about for a moment and then proceeded up stairs to the dressing room. Here he waited until Mr. Tremly came in and then began disrobing, as though to don a gymnasium suit. He removed his clothing slowly, however, giving Mr. Tremly a chance to get into his gymnasium suit and out into the "gym" before he was more than half disrobed. Having seen Mr. Tremly stow away his watch and clothing, which promised money booty, he quickly went to work on the locker. With a screwdriver he removed the lock and pried open the door. Then the thief appropriated everything of value he found, which consisted of the watch, chain and cash. His next move was to put on his discarded clothing and stroll out of the building. The theft was discovered when Mr. Tremly came from his exercise, but no trace of the thief could then be found.

The robbery was reported to the police, and yesterday Mr. Tremly's watch was recovered in a Minneapolis pawnshop.

SUES JACOB LITT.

David Rowitscher Was Compelled to Remove His Hat.

David Rowitscher has commenced a suit in the district court to recover $1,500 from Jacob Litt, proprietor of the Grand opera house. The plaintiff persisted in wearing his hat in the theater and was ejected and arrested. He was discharged by Judge Orr in the police court, and now wants to recover for the damage to his person and feelings.

Are You Fit

To be Trusted With a Good Set of BRAINS?

GRAPE-NUTS

Keep Them in Order.

A BRAIN FOOD AND REPAIRER.

Every minister, lawyer, journalist, physician, author or business man is forced under pressure of modern conditions to the active and sometimes over-active use of the brain. Analysis of the excreta thrown out by the pores shows that brain work breaks down the phosphate of potash, separating it from its heavier companion, albumen, and plain, common sense teaches that this elemental principle must be introduced into the body anew each day, if we would replace the loss and rebuild the brain tissue.

We know that the phosphate of potash, as presented in certain field grains, has an affinity for albumen and that is the only way gray matter in the brain can be built. It will not answer to take the crude phosphate of potash of the drug shop, for nature rejects it. The elemental mineral must be presented through food directly from Nature's laboratory.

These facts have been made use of in the manufacture of Grape-Nuts, and any brain worker can prove the value of the proper selection of food by making free use of Grape-Nuts for ten days or two weeks. Sold by grocers everywhere (and in immense quantities). Manufactured by the Postum Cereal Co., Ltd., Battle Creek, Mich.