Stronge... Millinery Co.

On Monday we will sell 100 Trimmed Hats at a great sacrifice to force the day's business. They never will be missed out of our mammoth stock. These are all new, fresh goods. You will be the loser if you don't investigate this item.

100 Nicely Trimmed White Hats, Monday only **$1.00**

75 Trimmed Hats, white or black, in latest styles, worth $4.50 and $5.00..... **$2.50**

- - SAILORS - -

Our great Sailor Sale has surpassed all our expectations. The vast quantities sold Saturday, we hope to see eclipsed Monday, as we will continue the sale at the following low prices:

Plain Milan Sailors, black or white,.....	25c
" " or Rough Braid Sailors, white	48c
" " " " " "	75c
" " " " " "	98c
" all Split Double Brim " "	$1.50

See the new white Rough Braid Golf Hat—the latest New York fad—trimmed with folds of white satin and quill. Others are asking $2.50. Our price..... **$1.50**

67 AND 69 EAST SEVENTH ST.

SWEPT BY A STORM

SERIOUS DAMAGE IN WINONA COUNTY DONE BY A CYCLONIC GALE

BETHANY BUILDINGS LEVELED

Montana, a Little Village, Said to Have Been Almost Wiped Out by the Blow—Several Said to Have Been Injured, but No Loss of Life Is Reported—Damage to Growing Crops.

WINONA, Minn., June 17.—(Special.)—Meager reports were received late this afternoon of a cyclone which passed through Winona county in a northeasterly direction, its finish evidently being in the Waumandee valley, just north of Fountain City, where it almost swept out the little village of Montana. Here some seven buildings were leveled, two persons being seriously injured by falling timbers.

A partial list of those injured is as follows:

MRS. HESS, probably fatally injured.
MRS. KRIED, arm and leg broken.
—— KRIED, son of Mrs. Kried, leg broken.

The course of the storm, which was at its worst in the central west part of the county, was plainly visible from this city. At Bethany it is reported that a number of buildings were leveled and several persons injured. Wires connecting the section in the cyclone area are down and reports as to the damage are few. Lewiston residents report that the storm passed several miles north of that locality and that a number of trees were uprooted and barns destroyed. So far no fatalities are reported.

The storm in Winona was quite severe, much rain falling.

GROWING CROPS RUINED.

Severe Wind and Hail Storm in Vicinity of Chippewa Falls.

CHIPPEWA FALLS, Wis., June 17.—(Special.)—The most violent hail and wind storm that has been witnessed here in years raged between 5 and 6 o'clock this evening. Hailstones three inches in circumference smashed windows in many sections of the city, and wind blowing fifty miles an hour uprooted numerous shade trees, tore awnings to shreds and leveled fences.

Great damage was done throughout the farming districts. Farmers residing near the city say that thousands of acres of growing corn and oats were beaten to the ground and are a complete loss to owners. A telephone message from Bloomer, fifteen miles from here, says that all growing corn in that vicinity is severed, as if by a knife, at the roots. Rain also fell in torrent and lowlands are covered with water. As yet it is impossible to estimate the amount of damage done.

STORMS IN NEBRASKA.

Additional Reports Show Increased Damage to Property.

OMAHA, Neb., June 17.—Additional reports of damage by storms are coming in. The hail and rain of Friday night did more harm than at first feared. Cummins and Dodge counties were the worst sufferers, but the entire eastern part of Nebraska was swept by a storm that inflicted heavy damage upon crops and city and village improvements.

The severest hail storm thus far reported was near Ashland, where, at 3 a.m. today, a terrific fall of icy pellets devastated a strip of country four miles long and over mile wide. After the storm was over the ground was entirely bare of vegetation or any trace that any had existed there. Stock was stampeded and driven from the pastures, and many of the animals are killed or badly injured. It was the most terrific hail storm ever known in that locality.

Early this morning a heavy rain storm that arproached a cloudburst in its intensity, struck South Omaha and did immense damage in the way of washouts and flooding cellars. Lightning struck several houses, setting one on fire.

Council Bluffs also suffered heavily in the same way. Rumors of tornados have been coming in tonight, but none of them have this far been verified. It is clear and warm at Omaha tonight.

TORNADO IN IOWA.

No Lives Reported Lost, Though Property Damage Is Great.

MANZON, Io., June 17.—A tornado struck the country five miles east of this city at 7:30 o'clock tonight, destroying the homes of Ike Cirse and Gust Johnson, and damaging a number of other dwellings, barns and windmills. A terrific hail storm destroyed crops, poultry and stock. Barnum, nine miles east, was visited by heavy hail and wind. The loss will be heavy.

Don't Miss Your Train.

It leaves the union depot, via Eastern Minnesota railway, at 8:30 a. m. now instead of 9 a. m. as formerly.

DULUTH CUT OFF.

Serious Storm, but Probably No Loss

DULUTH, June 17.—Duluth is largely cut off from the world to the south tonight. A severe storm swept over the country below Pine City and wrecked the telegraph lines. It was accompanied by hail and much damage was done to crops. Reports received here are very meagre and unsatisfactory but it is not thought that it was serious enough to cause loss of life.

Car Fare Paid to Purchasers.

For children's carriages, go carts, etc., go to 265 West Seventh; it will pay you; largest and finest line in the city; our own manufacture.

.. THE ..

FOOD CURE

Put in the Body what NATURE NEEDS.

Find that in

GRAPE-NUTS.

HOW TO BUILD A BODY.

One of the most important discoveries of late is the application of the right kind of food to rebuild the lost substances of the body, thrown off by the active, nervous work of Americans.

Careful investigation by experts in food and dietetics, has brought out the fact that albumen, which is contained in various foods, is acted upon by phosphate of potash, not such as obtained in drug stores, but such as is found in certain parts of the field grains in most minute particles, arranged in Nature's laboratory, not man's.

The part of the grains containing phosphate of potash is used in the manufacture of Grape-Nuts food, therefore the active, nervous, pushing brain worker can feed the body with food that goes directly to the rebuilding of the broken down gray matter in the brain, solar plexus and nerve centers all over the body, with the result that the individual who refreshes and rebuilds the body with proper material of this sort, obtains a definite result, which he can feel and know of and which is apparent to his friends.

A vigorous brain and nervous system is of greater importance to any business man or brain worker, than unlimited quantities of money.

MUSIC OF THE HAMMER

SIX HUNDRED WORKMEN BUSY AMONG THE NEW RICHMOND RUINS

REBUILDING HAS BEGUN

Three Hundred Northern Pacific Shop Men Donate One Day's Labor Each to the Sufferers—A Suggestive Message Is Sent to Gov. Schofield—Two More Families Near Boardman Wiped Out.

Staff Special to the Globe.

NEW RICHMOND, Wis., June 17.—In accordance with the plan mapped out by the St. Paul chamber of commerce yesterday and adopted by the citizens committee, O. W. Mosher left today for Hudson for the purpose of selecting a state relief committeeman to represent that place in the work of relief. Mr. Mosher will meet Channing Seabury at Hudson tonight and go to Eau Claire with O. H. Ingran to select a man to represent that place. Mr. Mosher and Mr. Seabury will also visit Madison, Milwaukee and Chippewa Falls for the purpose of selecting committeemen from those places to serve with the other gentlemen.

This has been a quiet day at New Richmond, as far as excitement was concerned, yet the carpenters' hammer was heard on every hand and fully 600 men were at work on the ruins during the day. Late in the afternoon the dismembered arm of a woman was found near the place where the body of Mrs. Hawkins was recovered. Sections of the sleeve were still to be seen, and it is hoped that the committee will be able to identify it by the cloth.

New frame buildings to be used as temporary places of business are springing up all over the city. Several crews of carpenters arrived during the day and were put to work repairing private dwellings. A crew of about 300 men from the Northern Pacific Como shops, St. Paul, in charge of Messrs. McCallum and Jones, took the city by storm in a special and accomplished a great deal during the day, returning at nightfall. Each man contributed his day's work to the cause. One hundred and seventy-five of the men were skilled carpenters and some ugly breaches in buildings were mended and much accomplished.

The Baptist church will be rebuilt. Work will be begun next week.

The following buildings are now in process of construction: Manufacturers' bank, E. O. Kayne's drug store, W. Fitzgerald's grocery, Bank of New Richmond, McCarthy & Tanny's grocery; A. Tobin, farm implements; C. J. Williams, general store; Padden & Hughes, hardware; W. D. Frissell, painter and decorator.

There are still three persons known to be missing—Archie Hollenbeck, Patrick Early and Patrick Goheen.

Miles P. McNally is today in charge of the field, in the absence of Mr. Mosher. He is very popular with the newspaper men and is getting the work well in hand. He announces the following donations during the day:

Hibbard, Spencer, Bartlett & Co., Chicago, $100; Wabasha Roller Mill company, $50; two checks from the Pioneer Press company, $1,306.60 and $1,211.20, respectively, and a check from J. J. McCardy, St. Paul, for $2,081, as trustee for the relief fund.

West Superior, fifty barrels of flour, and $452 sent in by Dr. Connors, chairman of the relief committee.

The Junior Pioneer Association of St. Paul, $50.

The city of Farmington, through President Whitaker of the city council, $163.

City of Worthington, $163.

Regan Bros., Minneapolis, five barrels of bread.

Cloquet Lumber company, one car lumber.

East Side Lumber Company of Stillwater, one car of lumber.

Noyes Bros. & Cutler, St. Paul, 250 pounds of putty.

Hahn Bros., Muscatine, Io., seeds.

Ellsworth, Wis., several barrels baked beans and potatoes.

Two crews of carpenters were employed repairing the homes of Dr. Knapp and Mr. Van Meter.

The Red Cross Relief Society of St. Paul has established an independent branch of the work and is making an individual canvass of the town and doing much to make comfortable the wounded that are accommodated in houses.

The work is in charge of Mrs. F. L. Hoxsie, Mrs. J. S. Shurick, Mrs. A. P. Moss, the Misses White, Mrs. Hume and Mrs. Dr. Vittum.

Dr. Kleiner reports nine people in the hospital and all doing well, with favorable chances for recovery. He says that ther are about 100 coming to the hospital daily for treatment, including those he visits in houses, which would bring the total number of wounded up to 150. Forty-five are now in St. Paul hospitals receiving treatment and a number elsewhere.

James Gavin, a cripple, was in the storm, and his hair turned gray during Monday night.

When the Nicollet hotel was blown down there were two trunks containing jewelry samples, valued at $2,000, belonging to a Chicago drummer, that were blown into the street. In the excitement which followed the storm they were not called for until today, when they were claimed. It is a peculiar circumstance that not a package was disturbed.

Fourteen suspicious characters were tried before the justice court, and received divers sentences, which were suspended upon a promise to leave town at once.

John Hagan will build a new store building on the site of the old opera house building. Just at present an opera house would be a luxury, and Mr. Hagen will make a store building out of it for the time being.

AID FOR NEW RICHMOND.

Wisconsin Cities Are Doing Nobly in That Direction.

MILWAUKEE, June 17.—This and other Wisconsin cities are doing well in the way of contributing to the relief of New Richmond tornado sufferers. So far the Milwaukee fund has reached about $5,000, with $10,000 in sight. Oshkosh, Wausau, Fon du Lac, Waukesha, La Crosse, Madison and many smaller places, have contributed all the way from $500 to $1,000 each. In addition to the cash subscriptions, large quantities of supplies of food, clothing and household wares have been sent from Milwaukee and other cities.

Outside of these donations a movement on the part of the Wisconsin grand lodge of Free and Accepted Masons will result in the collection of $10,000 in aid of the Masons of the stricken town.

SIX MORE VICTIMS.

Two Families West of Boardman Were Wiped Out.

Staff Special to the Globe.

NEW RICHMOND, Wis., June 17.—Father Degnan, whose unceasing ministrations among the members of his flock who were bereft of their friends and worldy possessions by the Monday disaster, has attracted much favorable comment, returned from an errand of mercy in the county today and brings the news of six addtional cyclone victims that have not heretofore been included in the list of the dead.

Father Degnan reports that two whole families were wiped out two miles west of Boardman, and that the cyclone cut a much wider swath in that vicinity than was generally supposed. The Burrows and Hurd families, living on farms adjoining each other, lost all, and, with the exception of one of the Hurd children, both families were completely wiped out.

Father Degnan was called to the side of a dying woman near Bass Lake early this morning and returned this afternoon. He said:

"I have been greatly rushed ever since the cyclone, and have had but little time to inquire into the condition that the cyclone left the people in the country, except as I was told by farmers who have since come in. Today I drove out to a point about two miles west of Boardman, and I saw evidences of perhaps as great severity of the storm as in this town. The Hurds and Burrows families were strangers to me, and I only knew of them, as Bass Lake is in another parish, and I do not meet these people only as I occasionally visit the locality.

"On the way from New Richmond west there is great devastation on every hand and there is more damage in this direction than is generally supposed. Mrs. Patrick Heffron is dead. I have not noticed her name among the list of the dead, and from what I learned today I am very sure that there are at least nine people who were killed in the country in the vicinity of Boardman, of which we have no record here.

"The country just this side of Boardman is as level as a table. The first four farm houses, including Dorgan's, Hurd's, Beebe's and Heffron's, have been entirely swept away, and those of the four families who escaped are staying with some of their more fortunate neighbors. The Dorgans all escaped, I learned today, although it was reported that Patsey had been killed.

"In Boardman and directly east to the Omaha tracks there are at least fifteen houses that have been swept away, the greater number of them farm houses. The cyclone made a good job of it here. The trees around Boardman and Burkhardt are just the same as here in New Richmond. I was told that in one field there were twenty-four head of cattle killed by the storm. I think something should be immediately done for Boardman and the farmers who have lost their belongings in that locality. We have been well provided for here, but in the rush the victims at Boardman seem to have been forgotten. At the farms mentioned there is not enough of the houses left to kindle a fire with.

"On the way from Boardman to New Richmond the storm seemed to have spent itself considerably. It crossed the Willow river and dried up the river perfectly clean, leaving bushels of dead fish. The tornado also carried many tons of mud from the river bed and plastered it over the fields and trunks of trees that were left standing. The iron wagon bridge at Burkhardt was carried from its place to the other side of a hill near by.

"On the east side of the road on the way in I noticed four houses that had been partly demolished. The fire did considerable damage in the country, and in several places the ruins of houses had been reduced to ashes. On the way into New Richmond the path of the storm widened out, and it demolished all the barns at Gloversville, but left the houses untouched. One mile out of Richmond Matt Collines' house is in ruins, and I should say that there are at least twelve houses near the extreme outskirts of the city that have been reduced to kindling wood. Just at present I am not in a position to say how many dead there are in New Richmond and neighboring towns, but as soon as I can spare the time I will go through the country and make a canvass and let the newspapers have a copy of the list which I secure. I think there will be in all about a dozen that have not been reported, either through the committee or the newspapers."

HINT TO THE GOVERNOR.

Telegram Sent to Mr. Scofield That Will Set Him Thinking.

Staff Special to the Globe.

NEW RICHMOND, Wis., June 17.—Considerable criticism has in a quiet way been leveled at Gov. Scofield here, as practically nothing has been done for the cyclone sufferers outside of the generous help which has come from the Twin Cities and several of the towns in this vicinity. If it had not been for the prompt action of the commercial bodies of St. Paul Tuesday serious hardship would have resulted, as the Wisconsin officials do not seem to appreciate the situation here. It is not that anyone here wants to dictate to the governor as to what he should do, but the emergency of the situation appeals to all, as there are a half thousand homeless people who are to be permanently housed. Yesterday the following wire was sent to Gov. Scofield:

"Unless physically unable for God and humanity's sake come here and see for yourself the terrible evidences of cyclonic power. Don't hesitate another train; the presence of our governor is demanded here. —"Dr. C. W. Eppley."

Now the best people of the city believe that it is up to Gov. Scofield to take action to assist the sufferers. While it is not known by the Globe whether this telegram was sent by Dr. Eppley at the instance of the sufferers or on his own responsibility, it expresses the sentiment of nearly every one on the committee.

The very first aid which came to this city was from outside the state. It was gratefully accepted and so are all the donations that have been placed to the credit of the cyclone fund, but the committee here believe that the governor should have come up himself and looked the ground over.

Instead, Gov. Scofield sent Maj. Doyan who has been a great assistance to the committee. Gen. Boardman, of the governor's staff, has also been on the ground, but the committee believe that it should have the co-operation and personal assistance of the governor.

APPEAL FOR A CHURCH.

Chance to Give for the Rebuilding of a Sanctuary.

To the Editor of the Globe:

May God reward you for your noble reports of our sad disaster and for your help of the people of New Richmond. Our Baptist church is blown away, so is the hired house in which I lived. My wife, daughter and myself were saved as if by special providence. In the church we have over eighty members, and as many in the Sunday school. We are the only Baptist church within eighteen miles. We want to build a church and a modest minister's house, $1,500 for the one, $500 for the other. Will you please publish this appeal? The Rev. William Wilkinson, who is well known to you, is here, doing all kinds of religious work, knows all the facts and will answer any question. We have asked him to preach twice in New Richmond Sunday, which he will do.

Any gift for our buildings and work may be sent to J. D. McLeod, pastor Baptist church, New Richmond, Wis., or to William Norton, deacon Baptist church, New Richmond. —J. D. McLeod.

New Richmond, June 17.

HAD ANOTHER SCARE.

An Ominous Cloud Caused Some Excitement at New Richmond.

Passengers arriving in the city last night over the Omaha reported that the residents of Hammond, Wis., and Roberts had another cyclone scare late yesterday afternoon. About 5:30 the Omaha station agent at Hammond noticed a storm coming. As it came near it showed up very black, accompanied by a fierce wind. The air was close and warm and the general conditions strongly resembled those which prevailed on Monday night when New Richmond was wiped out. The storm took a course northeasterly, and as it passed a well-developed cyclonic formation was visible. The agent at once concluded that another cyclone had passed, and wired New Richmond. About the same time the storm passed near Roberts, which was the first town notified of the horror of Monday night. The station agent there noticed the same formation which had been observed at Hammond, and the people of the village were greatly excited, fearing another disaster. The messages which arrived in New Richmond had the effect of almost starting a panic, but on the arrival of the storm no damage was done. A high wind prevailed and the storm clouds had every apparence of a cyclone.

CYCLONE VICTIMS.

Those in St. Paul Hospitals, With Two Exceptions, Improving.

With two exceptions, the persons injured in the New Richmond cyclone who are being cared for in the local hospitals, are improving. There were no deaths yesterday. One new patient, Patrick Callahan, was received at St. Joseph's hospital. He is suffering from a compound fracture of the leg, and is said to be not dangerously hurt.

John Barnet, among the most seriously injured, is in a precarious condition at St. Joseph's hospital. He sustained a dangerous fracture of the skull, which necessitated an operation soon after he reached the hospital. It was necessary yesterday to perform a second operation, and the patient's condition is critical.

The chances for the recovery of C. P. Gordenier, at the City hospital, are no better than for the last several days. His spine was badly injured and he had several ribs fractured. The injury to the spine renders his case extremely doubtful.

The authorities at St. Luke's hospital said last evening that all patients were improving and would probably recover.

NEW OMAHA DEPOT.

It Is Reported That a Fine One Will Be Constructed.

Staff Special to the Globe.

NEW RICHMOND, Wis., June 17.—It is reported here today that the Omaha road will erect a fine new $15,000 passenger and freight depot. The old passenger depot was carried away by the storm, and the freight depot is across the Willow river, near the Wisconsin Central crossing.

It is said that the removal of the freight house to a point nearer the center of the town is greatly desired by the business men, and the same authority says that the railroad has consented to the change, and will combine both depots in a fine new structure.

New Richmond Supplies.

The St. Paul Commercial club will continue to receive, forward and carefully distribute supplies for the sufferers at New Richmond, Wis. Furniture, all kinds of kitchen utensils, etc., are principally needed. Perishable articles not wanted.

Cyclone Victim.

ROCHESTER, Wis., June 17.—(Special.)—The funeral of John G. Patton, who was killed in the New Richmond cyclone, was held at Plainview and was attended by large crowds.

The Hotel Metropolitan cafe is celebrated for its choice variety of delicacies, fine service, cooking, table and private dining rooms, and this famous European plan hotel is the prime favorite with patrons.

Cuts Down His Force.

With the completion of the bulk of the work for this spring in the assessor's office a reduction in the staff was yesterday made by County Assessor Seng. The men affected are Closmer, Storms, John Johnson, W. G. Deason and Robinson. Mr. Seng will retain Henry Yost, W. C. Smith, Charles Strauss and Miss Riley.

This man was so far behind the times that he wasted a whole morning because he neglected to avail himself of an appliance which the haste of modern business has rendered no longer a luxury but an absolute necessity.

Are you not likely at any moment to be placed in a similar position?

Northwestern Telephone Exchange Company

DECKER BROS. UPRIGHT

Piano....

Terms $5 Monthly **$125**

Including new stool and scarf. The piano is in good condition and is a rare bargain.

New Chickering, Fischer and Franklin Pianos. They lead all others. 200,000 in use.

HOWARD FARWELL & CO. 20-22-24 W. 5TH ST. RELIABLE MUSIC DEALERS

AUCTION. This Week Closes the

LYTLE BANKRUPT

Jewelry Stock Sale

MANY OF THE CHOICEST AND FINEST

Gems in Diamonds, Emeralds, Rubies and Other Precious Stones.

Also a great variety of the Finer Watches, which this stock was celebrated for. CUT GLASS, STERLING SILVER, and thousands of articles that must and will be turned into money by next Saturday night.

Nothing reserved or held back, but EVERYTHING GOES at some price. All the original LYTLE Stock, Fixtures, Safes, etc., in fact, we shall clean out the place this week. Don't miss this opportunity to secure some of these bargains from the

Largest, Finest and Most Up-to-Date Stock of Jewelry Merchandise EVER SOLD IN THE NORTHWEST.

SALES DAILY AT 10 A. M. AND 2 P. M.

415 Robert Street, St. Paul.

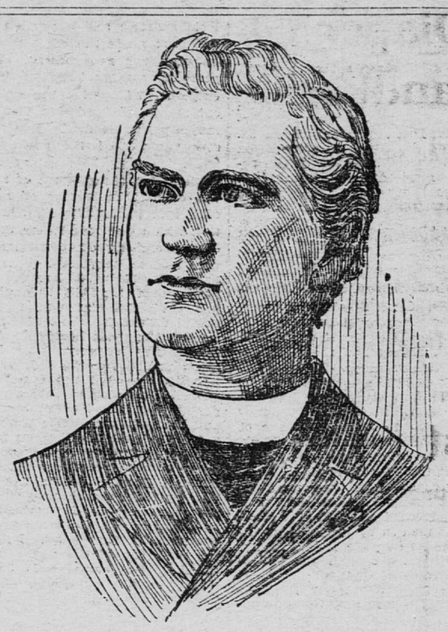

REV. DR. WILLIAM E. DEGNAN,
Pastor of the Catholic Church, New Richmond, Who Has Done So Much for the Cyclone Sufferers.

CAN HAVE CLEMENTS

GOV. SCOFIELD FINALLY DECIDES TO ALLOW THE BANK WRECKER'S RETURN

HONORS THE REQUISITION

He Has Been Arrested at La Crosse and Will Be Taken to Preston, Fillmore County, to Stand Trial—A Strong Feeling in That Town Against the Man—Glad to Get Hold of Him.

Gov. Scofield, of Wisconsin, has finally honored the requisition of Gov. Lind for the return to Minnesota of J. R. Clements, the Preston bank robber. The Minnesota executive was advised of the fact Friday, but no announcement was made of the fact until it was ascertaind that Clements, who was enjoying liberty at La Crosse, had been apprehended. Yesterday information was received that the fugitive from Minnesota had been arrested. The news of Gov. Scofield's action was forwarded by Gov. Lind to Hon. R. E. Thompson, Preston, in the following message, sent Friday:

"Gov. Scofield has honored application for extradition of Clements. Agent should present himself for papers or notify Gov. Scofield where they should be sent."

Application was made to the governor of Wisconsin during the early part of April for the person of J. R. Clements, but that worthy had anticipated a move of this kind, and when our officers arrived at Madison they found that a protest had already been filed against the extradition, and from that day the legal battle began. With energy and discretion has County Attorney Hopp, of Fillmore, fought the battle of the people against some of the best legal talent in Wisconsin. Time and again has he visited Madison, only to meet with new complications created by the wily Clements' attorneys, and for a time it was feared that legal technicalities would save Clements from being brought back to the scenes of his alleged crimes.

J. R. Clements went to Preston in the fall of 1886 and started the Fillmore County bank. In October, 1891, he ostensibly severed his connection with the bank, and soon afterwards became interested in a bank at New Richmond, Waseca county. This he sold agian the following spring, but through his mechanations the new proprietors had gained confidence in the concern at Preston to the extent that when the bust up came they lost nearly $10,000, compelling the closing of the New Richmond bank also. There is a strong feeling in Preston against Clements, and the Times, of that place, in an extra issued Friday says:

"It is undoubtedly unnecessary, but we cannot refrain from taking this occasion to warn all our people against any unseemly demonstrations. We will be glad to know that Clements is in a fair way to be brought face to face with justice, but he must suffer no indignities, nothing that will partake of mob law. He should be tried before twelve men good and true and by their verdict we should all abide. We cannot doubt what the verdict will be."

BUTCHERS GO TO BALD EAGLE.

They Will Have a Picnic and Barbecue Wednesday.

The Retail Butchers Benefit society has named Wednesday next as the date of its annual picnic. It will be held at Bald Eagle lake, and promises to be a very pleasant affair. The feature of the day will be a genuine old-fashioned barbecue, prepared by Branch and his assistants, old hands at the business. Sports, including dancing and a general good time, will fill the day. The Minneapolis Butchers' society has chosen the same day for its annual outing, though they will go to a different place. On this account every butcher shop in the Twin Cities will be closed on Wednesday.

The St. Paul butchers expect an attendance of over 1,000 people, and are making elaborate preparations. The committee on arrangements consists of H. W. Janssen, L. Matczynski, G. E. Bruchner, Peter Memmer, Charles Eisenmenger and O. E. Adams.

Dead at Portland.

News has been received of the death at Portland, Or., of Albert Sherburne Brisbine, son of the late Dr. A. G. Brisbine, the pioneer physician of St. Paul.

Gives a Card Party.

The first card party given by the newly organized Companion St. Paul, I. O. F., will take place at the hall, Rice and University avenue, Tuesday evening.