GOOD HEALTH

Makes a man equal to any emergency. Disease makes him unequal to the ordinary duties of life.

CONSULTATION FREE.

CONSULTATION FREE.

DR. MILEN, Chief of Staff,

STATE ELECTRO-MEDICAL INSTITUTE.

When Electricity fails to cure, when medicine fails to cure, go to the State Electro-Medical Institute and let its Electrical and Medical Specialists prove to you that by their combined electro-medical treatment they can cure you even when all else has failed.

WEAK, NERVOUS MEN—Lost vigor and vitality; weak and shrunken organs; shattered nervous system caused by overwork, excesses and self-abuse, resulting in weakness of body and brain, night emissions, losses in the urine, dizziness, failing memory, lack of confidence and ambition, pains in the back, loins and kidneys, and other distressing symptoms, unfitting one for business or pleasure. Our special system of treatment will cure YOU. Restore your physical and sexual health and make you once more a man among men—no matter who or what has failed.

RUPTURE—Cured by their new method without knife, truss or detention from work — a painless, sure and permanent cure.

VARICOCELE—Hydrocele, swelling and tenderness of the organs and glands treated with unfailing success.

CONTAGIOUS BLOOD POISON, Syphilis, and all diseases of the blood promptly and thoroughly cured and every trace of the poison eradicated from the system forever, restoring health and purity.

PRIVATE DISEASES—Inflammation, discharges, etc., which, if neglected or improperly treated, break down the system and cause kidney disease, etc., permanently cured.

FREE FOR THE POOR:

Services, advice and treatment every day from 2 to 3 p. m., except Sunday. This offer is extended only to the poor, and will be a permanent feature of this most worthy and excellent institution.

WRITE your troubles, if living away from the city. Thousands cured at home. Book, "Guide to Health," free.

References: Best Banks and Leading Business Men in This City.

Hours—8 a.m. to 8 p.m.; Sundays, 10 to 12.

STATE ELECTRO-MEDICAL INSTITUTE,

301 Hennepin Av., Corner Third St.

Minneapolis. - - Minn

POULTRY PRIZES.

Awards Made in That Department Up to Last Night.

The winners of poultry prizes are: E. G. Roberts & Co., Fort Atkinson, Wis.; J. R. Brabazon, Delavan, Wis.; Meadow Glen Yards and Herds, Whitewater, Wis.; E. J. Snicker, St. Paul; W. M. Bean, Anoka; J. P. Peterson, St. Paul; C. W. Bliss, Minneapolis; William Eberley & Son; Arthur Irvine, Alma, Wis.; Goetde & Schrodder, St. Paul; Alfred Yoerg, St. Paul; John F. Stover, Crawfordville, Ind.; Arnold Jungmann, Gladstone; William Schultz, St. Paul; F. A. Prouse, Minneapolis, and George F. Newton, Detroit, Minn.

FOLLOWING ARE THE AWARDS:

Light brahma—First, E. G. Roberts & Co.; second, J. R. Brabazon; third, Meadow Glen Yards and Herds.

Chicks—First and second, J. R. Brabazon; third, E. G. Roberts & Co.

Dark brahma—First, E. G. Roberts & Co.; second, J. R. Brabazon; third, Meadow Glen Yards and Herds..

Chicks—First, J. R. Brabazon; second and third, E. J. Snicker.

Buff cochins—First and third, W. M. Bean; second, E. G. Roberts & Co.

Chicks—First, second and third, W. M. Bean.

Partridge cochin—First, E. G. Roberts & Co.; second, J. R. Brabazon; third, Meadow Glen Yards and Herds.

Chicks—First and second, J. P. Peterson; third, J. R. Brahazon.

White cochin—First and third, E. G. Roberts & Co.; second, J. R. Brabazon.

Black cochin—First and third, E. G. Roberts & Co.; second, J. R. Brabazon.

Black langshan—First, E. G. Roberts & Co.; second, J. R. Brabazon; third, C. W. Bliss.

Chicks—First and second, E. G. Roberts & Co.; third, J. R. Brabazon.

White langshan—First, E. G. Roberts & Co.; second, Eberley & Son.

Chicks—First, second and third, Eberley & Son.

Buff plymouth rocks—First, J. R. Brabazon; second, W. M. Bean; third, Meadow Glen Yards and Herds.

Chicks—First and second, J. R. Brabazon; third, W. M. Bean.

White plymouth rock—First and second, Arthur Irvine; third, E. G. Roberts & Co.

Chicks—First, second and third, J. R. Brabazon.

Barred plymouth rocks—First, E. G. Roberts & Co.; second, George F. Newton; third, J. R. Brabazon.

Chicks—First, George F. Newton; second, John F. Stover; third, Arthur Irvine.

White wyandottes—First, E. G. Roberts & Co.; second, William Schultz; third, Arnold Jungmann.

Chicks—First, E. G. Roberts & Co.; second and third, Arnold Jungmann.

Buff wyandottes—First and second, William Bean; third, Edward Lynch.

Chicks, first and second, William Bean; third, E. G. Roberts & Co.

Black wyandottes—First, E. G. Roberts & Co.; second, J. R. Brabazon; third, George W. Green.

Chicks—First, F. W. Prouse; second, E. G Roberts & Co.; third, F. W. Prouse.

Silver laced wyandottes—First, E. G. Roberts & Co.; second and third, Goedte & Schroeder.

Chicks—First, second and third, Goedte & Schroeder.

Golden-laced wyandottes—First, J. R. Brabazon; second, E. G. Roberts & Co.; third, William Schultz.

Chicks—First, J. R. Brabazon; second and third, Alfred Yoerg.

Unquestionably the best for the club, cafe or family board. 'BLATZ" possesses an individual goodness that is appreciated by those who enjoy good living—not essentially epicures or connoisseurs. Shall we send you a case?

St. Paul Branch: Lower levee, foot of John St. Telephone 1414.

VAL. BLATZ BREWING CO. MILWAUKEE

BUSY ARE THE WOMEN

ALL IS ENTHUSIASM AT THE BUILDING OF THE MINNESOTA FEDERATION

IS THRONGED WITH LADIES

They Gathered in the Auditorium and Listened to a Most Interesting Programme in the Morning —Each One Loud in Her praises of the Work of the Women's Club —The Reception Committee.

If it were not so evident that this state fair more than any other is the work of the people of Minnesota, and not of the men only, it might be permissible to state that yesterday was essentially woman's day at the fair grounds. As a matter of fact, however, it is always woman's day there, only yesterday her presence and her efforts were more strongly accentuated.

Up at the Minnesota Federation of Woman's Clubs' headquarters club women began to gather early yesterday morning. With fresh flowers in the vases and everything in perfect order this popular rest place looked more than ever inviting. Over 250 visitors called during the day. They gathered in the auditorium and listened to the interesting programmes delivered both morning and afternoon. They lingered in groups on the broad piazza, which gives such an excellent view of the entire grounds, or they dropped in at one of the tea rooms to drink a cup of the refreshing beverage and nibble at a wafer.

But wherever they went or whatever they did, they were enthusiastic in their praises of the club women who had wrought this little homelike oasis in the interesting but somewhat distracting desert of prize poultry, large pumpkins, crazy quilts and Minnesota fruits.

"Art" was the subject for yesterday morning's programme, which was in charge of Mrs. Conant, of Wells, Minn.

SOME OF THE PAPERS.

"The Home Beautiful, or the Influence of Art Upon the Home," was the subject of an exceedingly able paper read by Mrs. Charles N. Akers, of Hamline. Mrs. W. E. Thompson, of Hamline, showed that "Artistic Helps Are Easily Available," and under the caption "Art Study in Clubs" Mrs. F. W. Little, of Winona, gave some excellent advice to her hearers. Miss Snow, superintendent of drawing in the Minneapolis public schools, gave a bright little talk on "The School Room Beautiful." Mrs. H. C. Burbank read a short essay on "Taste in Art." Mrs. Charles Krieger sang "In Love's Service," by Meyer Helmund, and, for an encore, "Herbstgeful." Later Mrs. Krieger sang "Margaret at the Spinning Wheel," by Schubert.

The Schubert club, with Mrs. Russell R. Dorr as chairman, had charge of the musical programme in the afternoon. The auditorium was well filled with visitors, and their frequent applause testified to their appreciation of the musical treat afforded them. Miss Pearl Benham, of New York, sang a number of selections, including Denza's "May Morning," and Osgood's "The Flower Hangs Its Lovely Head." Miss Benham's beautiful contralto made a decided impression, and the young singer received what is very rare when the audience is made up almost entirely of women—an ovation. Miss Marion Keller, of Chicago, soprano, and Mr. Williams, a baritone, from the same city, sang, and Miss McKnight, of Fargo, played several piano numbers.

COMMITTEE ON RECEPTION.

The following ladies assisted Mrs. Denis Follett in receiving the guests yesterday:

Miss Evans, Northfield; Mrs. L. B. Swift, Minneapolis; Mrs. C. A. Hubbard, Lake City; Mrs. C. G. Titcomb, St. Paul; Mrs. L. C. Lord, Moorhead; Mrs. F. L. Haecker, St. Anthony Park; Mrs. H. M. Tuelle, Newport; Mrs. W. B. Folds, Minneapolis; Mrs. Hector Baxter, Minneapolis; Mrs. Harry A. Tuttle, Minneapolis; Mrs. W. F. Graves, St. Paul; Mrs. Friend B. Brace, St. Anthony Park; Mrs. Thomas Montgomery, Hamline; Mrs. W. M. Liggett, St. Anthony Park; Mrs. T. K. Jennings, Minneapolis; Mrs. W. E. Thompson, St. Anthony Park; Miss Alice C. Cressy, St. Anthony Park; Mrs. J. P. Gribben, St. Paul; Mrs. L. Hunt, Mankato; Mrs. William Plant, Northfield; Miss Helen James, Newport; Mrs. George L. Brush, Northfield; Mrs. Charles Dunn, St. Anthony Park; Mrs. Helen Eddy, Owatonna; Mrs. Katz, Owatonna; Mrs. Charles E. Conant, Wells; Mrs. C. S. Cairns, Minneapolis; Mrs. J. A. Fuller, Albert Lea; Mrs. De Coster, Litchfield; Mrs. Peterson, Litchfield; Mrs. Greenleaf, Litchfield; Mrs. Bergeler, St. Paul; Mrs. H. F. Brown, Minneapolis; Miss Jessie E. Waite, St. Paul; Mrs. J. C. Buchanan, Minneapolis; Mrs. W. B. Douglas, St. Paul; Mrs. George C. Squires, St. Paul.

THIS MORNING'S PROGRAMME.

The federation expect to present a pleasing and instructive programme this morning at 11 o'clock at their headquarters. There will be plenty of good music, which will be furnished by the ladies of Hastings, and several short talks on subjects relative to town and country clubs and town, village and country improvement.

The programme has been arranged by a committee, of which Mrs. A. R. McGill, of St. Anthony Park, is chairman, assisted by Mrs. Robert Pratt, Minneapolis; Lenora Austin Hamlin, St. Paul; Mrs. J. A. Fuller, Albert Lea; Mrs. F. J. Wilcox, Northfield, and is as follows:

"A Plea for Attractive School Houses Surrounded by Attractive Grounds," Miss Lucia E Danforth, Carleton college.

"Anoka Rest Rooms," Mrs. O. S. Clark, Anoka.

"Caring for Home Ground," Miss Emma V. White, Minneapolis.

"Women's Work in St. Paul," Mrs. Lenora Austin Hamlin, St. Paul.

"Junior Civic League," Mrs. F. W. Bergmeier, St. Paul.

"The Work of the Flower Committee," Mrs. F. H. Barnard, Minneapolis.

"Bill Boards," Mrs. T. L. Haecker, St. Anthony Park.

"The Park Idea in Towns," Prof. Maria Sanford, state university.

The building that the Minnesota Territorial Pioneers make their headquarters was given over entirely to the women yesterday afternoon for the wives, sisters and other female relatives of the pioneers, who put into execution yesterday a plan they have been discussing for some time, that of forming a women's auxiliary to the association.

Mrs. J. A. Kingsbury, of Merriam Park, was elected temporary chairman of yesterday's meeting. Miss Evans, of Carleton college, addressed the gathering briefly on the importance of such organizations as the one they had come together with the purpose of forming, and urged that after the auxiliary had become an assured thing, that it be made a part of the Minnesota State Federation of Women's clubs.

CONSTITUTION ADOPTED.

A constitution was read and adopted. The name of the auxiliary will be Territorial Pioneer Women's club, its object being to bring the pioneer women of the state into closer communication and cooperation with the Territorial Pioneers' association. Wives or close relatives of the members of the latter association will be eligible to the new society. The annual dues will be 50 cents a year.

The following are the names of the women who joined the society yesterday, together with the year they took up their residence in Minnesota: Mrs. Valinda H. Warner, 1849; Mrs. M. N. Adams, 1848; Mrs. P. O. Regan, 1849; Mrs. E. S. Lightbourne, 1849; Mrs. J. A. Kingsbury, 1854; Mrs. L. H. Humphrey, 1855; Mrs. J. M. Powers, 1856; Mrs. R. E. McCleary, 1854; Miss Carrie Stratton, 1850; Mrs. Eleanor C. Lichtenthaler, 1856; Mrs. Martha J. Thurston, 1855; Mrs. Eleanor C. Staples, 1855; Mrs. Mattie Allen, 1856; Mrs. Augusta B. King, 1854; Miss Alice B. Russell, 1854; Mrs. J. Kingley, 1854.

An election of officers resulted as follows: President, Mrs. John Miller, of Northfield; vice president, Mrs. M. N. Adams, of St. Paul; secretary, Mrs. F. M. Allen, of St. Paul; treasurer, Miss Carrie Stratton, of Minneapolis.

Mrs. M. N. Adams and Mrs. F. M. Allen were elected delegates to the State Federation of Women's clubs, which meets next month in St. Cloud. Mrs. John Miller, of Northfield, is delegate at large.

THE LITTLE WHITE COTTAGE.

A favorite resting place for visiting women at the fair grounds is the picturesque little white cottage, with broad piazza, which its owners, the Minnesota White Ribboners, have aptly christened "Rest." The cottage was dedicated with appropriate exercises yesterday morning, and the capacity of the reception room was severely taxed to accommodate the W. C. T. U. women and their friends. The formal dedication was preceded by a song service, the congregational singing being presided over by a piano and a cabinet organ, presided over by Mrs. Hendricks and Mrs. Hauser, of Minneapolis. Conspicuous among the white ribboned leaders who had charge of the exercises were Francis Neal, of Minneapolis, one of the oldest temperance workers in Minnesota; Mrs. Bessie Laythe Scovell, state president; Mrs. C. S. Soule, of St. Paul, chairman of the building committee and state treasurer; Mrs. Addie Bixby Upham, of St. Paul, president of the Somerset union, and Mrs. H. W. Phillips, county president of the W. C. T. U.

The report of Mrs. Soule showed that the W. C. T. unions of the state had contributed $216 in material and cash to the building, the cost of which had been $251. To the Hobart Woodbridge union, of Minneapolis, is ascribed the honor of raising the most money, with the Hamline union a close second. Mrs. Soule presented the keys of Rest cottage to the state president, Mrs. Scovell, together with a policy insuring the building for three years.

"I hope these keys," remarked Mrs. Scovill, as she took them from Mrs. Soule's hand, "may be instrumental in closing forever every saloon door in the state." Her remark was loudly applauded.

Mrs. Soule then offered up the dedicatory prayer, which was followed by an interesting address delivered by Mrs. Scovill.

"I and my fellow workers," said the president, "dedicate this building to the youth of the land, and I hope that as much attention will be paid to obtaining for American boys and girls as fine physical and moral inheritances as is paid by the farmers of Minnesota to securing splendid animals through careful breeding. It would seem, however," continued the speaker, "that greater care is taken by the farmer in the raising and care of stock than is taken in the rearing of children.

"W. C. T. U.," said Mrs. Scovill, "has often been facetiously interpreted to mean 'we'll see to you,' and that is just what it does mean. The W. C. T. U women are going to see to many things and to many people."

Rest cottage was dedicated free from debt. The indebtedness of $30 which still existed yesterday morning was, at the instigation of Mrs. Scovill, entirely wiped out in fifteen minutes by a collection.

The dedicatory exercises closed with a brief address delivered by Mrs. Abbie Frances Church, of Chicago, who is well known as the successful leader of the noonday meetings at Willard hall, in the temple.

The W. C. T. U. women are anxious that all women visitors at the fair grounds will take advantage of the invitation implied in the name of their cottage and stop there at least for a short rest.

The Women's Christian home is giving luncheons at the fair grounds. All those who have made arrangements to donate articles for Thursday's use are requested to leave them at the Portland, Reeves' drug store, Seven corners, 518 Dayton avenue and Chapman's meat market, Selby and St. Albans streets, today. This applies to those who have promised to donate to Mrs. Schaub, Mrs. Sabin and Mrs Sawyer.

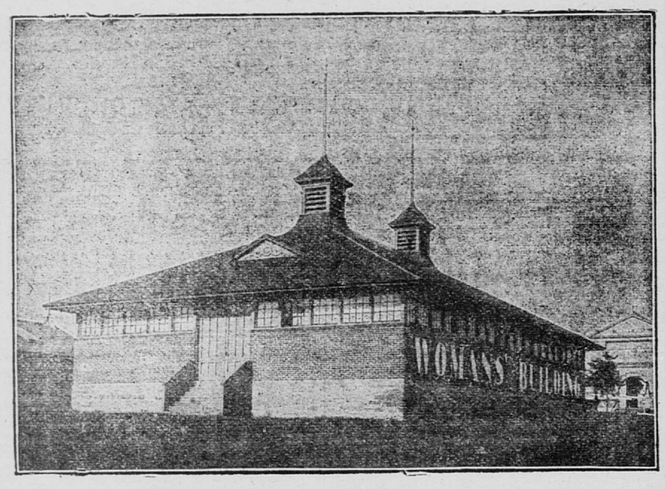

WOMAN'S BUILDING.

FEDERATION HEADQUARTERS.

WOMAN'S DEPARTMENT

Awards of Premiums That Were Made Yesterday.

The winners of prizes in the women's department: Mrs. F. Moeser, St. Louis Park; Miss Gertrude Peck, Minneapolis; Miss Mary Coffin, Hamline; Mrs. E. Matschke, St. Paul; Mrs. Annie Buell, St. Anthony Park; Mrs. W. F. Coffin, Hamline; Miss Jennie Wallace, St. Paul; Mrs. K. Lootang, Minneapolis; A. M. Plant, St. Anthony Park; Miss Petra Laurietzen, St. Anthony Park; Mrs. G. W. Schuman, Excelsior; M. E. Baker, St. Anthony Park; Mrs. A. Brackett, Excelsior; Mrs. W. S. Neuton, Excelsior; Mrs. S. M. Blodgett, St. Anthony Park; Miss Maud Gleason, Hamline; Mrs. H. L. Burrill, Merriam Park; Mrs. M. T. Flegle, Mrs. F. Moeser, St. Louis Park; Mrs. B. George, St. Paul; Mrs. M. C. Thieband; Miss M. F. Neuton, Pinesland, Mrs. A. Dahms, St. Paul; Miss Clara Minner.

Red or white currants—First, Mrs. Annie Buell; second, Miss Mary Coffin.

Gooseberries—First, Miss Mary Coffin; second, Mrs. W. F. Coffin.

Collection of grapes—First, Miss Gertrude Peck.

Peaches—First, Miss Annie Buell; second, Miss Jennie Wallace.

Plum collection—First, Miss Mary Coffin; second, Mrs. R. Loolang.

Pears—First, A. M. Plant; second, Mrs. Annie Buell.

Raspberries—First, Mrs. Annie Buell; second, Miss Mary Coffin.

Strawberries—First, Miss Mary Coffin; second, Miss Gertrude Peck.

Blackberry jam—First, Mrs. G. W. Shuman; second, Miss Gertrude Peck.

Currant jam—First, Mrs. Annie Buell; second, Miss Mary Coffin.

Gooseberry jam—First, Mrs. Annie Buell; second, M. E. Baker.

Raspberry jam—First, Mrs. Annie Buell; second, Mrs. W. F. Coffin.

Strawberry jam—First, Mrs. W. F. Coffin; second, Mrs. George Mohler.

Crab apple jelly—First, M. E. Baker; second, Mrs. Annie Buell.

Blackberry jelly—First, Mrs. Annie Buell; second, Laura C. Bell.

Current jelly—First, Mrs. Petrea Lauritzean; second, Mrs. M. E. English.

Red grape jelly—First, Mrs. W. S. Neuton; second, Mrs. A. Brackett.

Gooseberry jelly—First, Mrs. Petra Lauritzean; second, Mrs. G. W. Shuman.

Ground cherry jelly—First, Mrs. N. S. Neuton; second, Laura C. Bell.

Plum jelly—First, Laura C. Bell; second, Mrs. Annie Buell.

Raspberry jelly—First, Mrs. Annie Buell; second, Mrs. S. M. Blodgett.

Chow chow—First, Miss Maud Gleason; second, Mrs. H. L. Burrill.

Catsup—

Second, M. T. Flegle.

Pickles, best—First, Mrs. F. Moeser.

Cauliflower—Second, Mrs. B. George.

Pickled cabbage—First, G. W. Shuman.

Cucumber pickles—First, Mrs. F. Moeser; second, Mrs M. C. Thieband.

Crab apple pickles—First, Miss M. F. Neuton; second, Miss Mary Coffin.

Mixed pickles—First, Mrs. B. George; second, Miss Laura C. Bell.

Onion Pickles—

First, Mrs. G. W. Shuman; second, Mrs. B. George.

Sweet peach pickles—First, Miss Mary Coffin; second, Mrs. G. W. Shuman.

Pickled tomatoes—First, Mrs. F. Moeser; second, Mrs. M. F. Fliegle.

Watermelon pickles—First, Miss Petrea Lauritzen; second, Mrs. A. Dahms.

Piccalille—Second, Miss Clara Minner.

Spiced currents—First, Laura C. Bell; second, Mrs. W. F. Coffin.

Spiced plums—First, Mrs. G. W. Shuman; second, Laura C. Bell.

In the exhibits of breads and cake and cookies the winners of premiums were: Mrs. W. D. Snyder, Owatonna; Mrs. E. Bosworth, Minneapolis; Laura C. Bell, Hamline; J. A. Palmer, Minneapolis; Mrs. A. Dahms, St. Paul; Mrs. A. Brackett, Excelsior; Jensine Jenson, St. Anthony Park, Minn.; Mrs. E. H. Briggs, St. Paul; Miss Tillie Gantzer, St. Paul; H. E. Brady, Minneapolis; Mrs. M. C. Thielband, St. Paul; N. A. Castner, St. Paul; Occie Hazzard, St. Paul; Miss Ella McCardy, St. Paul; Miss Cornelia Schulze, St. Paul; Miss F. M. Sabin, St. Paul; Mrs. H. M. Shellbarger, St. Paul; B. G. Williams, Minneapolis; Mrs. H. Head, St. Paul; Julia Shade, St. Paul; Mrs. M. L. Luther, Minneapolis; Mrs. Laura B. Brown, Minneapolis; Miss Gertrude Peck, Minneapolis; Miss Gurich Iaato, Experimental Station; Mrs. Julia R. Blake, Minneapolis; Mrs. E. Matschke, St. Pau.; Vina Lawin, Hamline.

Boston Brown bread—First, Mrs. W. D. Snyder; second, Mrs. E. Bosworth.

Graham bread—First, Mrs. J. A. Palmer; second, Laura C. Bell.

White bread—First, Mrs. A. Brackett; second, Mrs. A. Dahms.

Corn bread—First, Jensine Jensen; second, Laura C. Bell.

Rye bread—First, Miss Tillie Gantzer; second, Mrs. E. H. Briggs.

French bread—First, M. E. Brady; second, M. C. Thielband.

Citron cake—First, Occie Hazzard; second, A. A. Castner.

Chocolate cake—First, Miss Cornelia Schulze; second, Miss Ella McCardy.

Caramel cake—First, Mrs. E. H. Briggs; second, Mrs. M. C. Thielband.

Angel cake—First, Mrs. F. M. Sabin; second, Mrs. W. D. Snyder.

Almond cake—First, Occie M. Hazzard; second, Mrs. H. M. Shellenbarger.

Delicate cake—First, Occie Hazzard; second, Mrs. B. G. Williams.

Fruit cake—First, Mrs. H. Head; second, Mrs. M. C. Thielband.

Gold cake—First, Mrs. M. L. Luther; second, Julia Shade.

Sponge cake—Lirst, Laura C. Bell; second, Miss Laura B. Brown.

White cookies—First, Miss Gurid Laato; second, Miss Gertrude Peck.

Molasses cookies—First, Miss Gertrude Peck; second, Mrs. W. D. Snyder.

Graham cookies—First, Mrs. M. C. Thielband; second, Laura C. Bell.

French rolls—First, Mrs. Julia R. Blake; second, Mrs. E. Matschke.

Breakfast rolls—First, Vina Lawin; second, Mrs. M. C. Thielband.

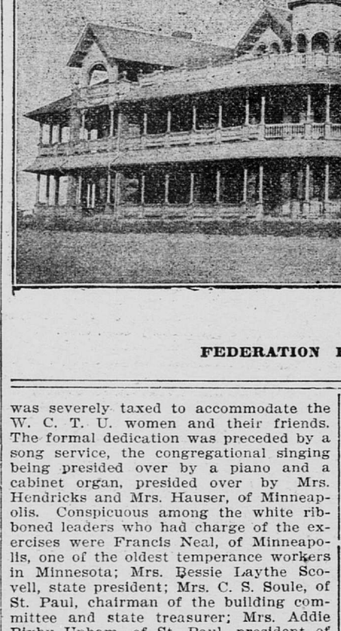

Don't Visit the Fair

Until your feet are properly shod. Ever notice how much more enjoyment you get out of life when your understanding is good? One's understanding is good only when he wears

Shoes That Fit Right, Feel Right, Look Right.

The Finest line of Hand-Turned, Hand-Welted,

Bench-Made Shoes

In America. The only thoroughly hand-made Shoe in St. Paul for $5.00.

1 The finest French Enamel, with genuine seal uppers, heavy extension soles running back onto the heel seat. Every stitch put there by hand. A regular $7.00 Shoe. BENCH-MADE..... **$5.00**

2 The highest quality of Aluminum Tan Box Calf, calf-lined Shoe, soft as velvet, tough as steel. Heavy extension sole running through the heel. With or without cork soles. Soles are English oak tan—look heavy, but are light. BENCH-MADE..... **$5.00**

3 The finest selected imported French Patent Leather, kangaroo top, soft and pliable, as near a guaranteed leather as can be made. Perfect foot-form last. Regular $7.00 Shoe. BENCH-MADE..... **$5.00**

Takes a Lively Boy

To wear out a pair of our "new idea" long-lasting Shoes.

Wax-End Bottom

Wear like iron. Stylish and comfortable.

High-Top Shoes with extension soles running back to seat of heel. Just like men's swellest Shoes.

The Boston St. Paul.

Bowlby & Co. Sixth and Robert.

Knox Hats, Too.

PRIZE SHEEP.

Work of the Judges in This Department.

The winners of premiums for sheep exhibits are: W. M. Dixon, Brandon, Wis.; A. A. Bates, Irvine, O.; George Harding & Son, Waukesha, Wis.; W. J. Boynton, Rochester, Minn.; H. Hanson, Zion, Wis.; J. E. Wing, Mechanicsburg, O. In Merinos there were no competition and all premiums were awarded to W. M. Dixon.

Rambouillet—

Ram, two years—First, A. A. Bates; second, George Harding & Son.

Ram, one year—First and second, George Harding & Son.

Ram lamb—First, A. A. Bates; second, George Harding & Son.

Ewe, two years—First, George Harding & Son; second, A. A. Bates.

Ewe, one year—First and second, A. A. Bates.

Ewe lamb—First and second, George Harding & Son.

Flock ram and three ewes—First, A. A. Bates; second, George Harding & Son.

Sweepstakes, ram, any age—A. A. Bates.

Ewe, any age, sweepstakes—George Harding & Son.

Cotswolds—

No competition. All premiums awarded to George Harding & Son.

Oxforddowns—

No competition. All premiums awarded to W. M. Dixon.

For Minnesota breeders only. Ewe, any age—First, W. J. Boynton.

Leicesters and Lincolns—

Ram, two years—First and second, George Harding & Son.

Ram, one year—First, George Harding & Son; second, H. Hanson.

Ram lamb—First and second, George Harding & Son.

Ewe, two years—First and second, George Harding & Son.

Ewe, one year—First, George Harding & Son; second, H. Hanson.

Ewe lamb—First, H. Hanson; second, George Harding & Son.

Flock, ram and three ewes—First, George Harding & Son; second, H. Hanson.

Sweepstakes, ram, any age—George Harding & Son.

Ewe, any age—George Harding & Son.

Shropshires—

Rams, two years old—First and second, W. M. Dixon.

Ram, one year, under two—First and second, W. M. Dixon.

Ram lamb—First, W. J. Boynton; second, W. M. Dixon.

Ewe, two years—First, W. M. Dixon; second, W. J. Boynton.

Ewe, one year—First, W. M. Dixon; second, W. J. Boynton.

Flock, ram, three ewes—First, W. M. Dixon.

Ewe lamb—First, W. M. Dixon; second, W. J. Boynton.

Sweepstakes, ram, any age—W. J. Boynton.

Ewe, any age—W. M. Dixon.

Minnesota Breeders Only—

Flock, ram and three ewes—First, W. J. Boynton.

Sweepstakes, ram, any age—W. J. Boynton; ewe, any age, W. J. Boynton.

American Shropshire association prizes. Best flock, ram and three ewes—First, William Dixon.

Best, four lambs—First, W. J. Boynton.

Southdowns—

Ram, two years—First, W. J. Boynton; second, W. M. Dixon.

Ram, one year—First, W. J. Boynton; second, W. M. Dixon.

Ram lamb—First, W. M. Dixon.

Ewe, two years—First, H. M. Dixon; second, W. J. Boynton.

Ewe, one year—W. J. Boynton; second, W. M. Dixon.

Ewe lamb—First, W. M. Dixon.

Flock, ram and three ewes—First, W. M. Dixon.

Sweepstakes, ram, any age—W. J. Boynton; ewe, any age, W. J. Boynton.

Dorset (Horned)—

Ram, two years—First, J. E. Wing; second, Gus Harding & Son.

Ram, one year—First, J. E. Wing; second, Gus Harding & Son.

Ram lamb—First, Gus Harding & Son; second, J. E. Wing.

Ewe, two years—First and second, J. E. Wing.

Ewe, one year—First and second, J. E. Wing.

Ewe lamb—First, Gus Harding & Son; second, J. E. Wing.

Sow, two years old or over—First, C. H. Searle; second, C. N. Thomas.

Sow, one year old—First, C. H. Searl; second, C. H. Searl.

Sow pig, under one year old, age considered—First and second, C. H. Searl.

Herd, boar and three sows, under one year—First, C. H. Searl, second, M. W. Reed.

Herd, boar and three sows, one year or over—First, C. H. Searl; second, M. W. Reed.

Essex—

Boar, one year old or over—First, A. C. Green & Son; second, C. H. Murphy.

Boar, under one year—First, A. C. Green & Son; second, A. C. Green & Son.

Sow, under two years—First, C. H. Murphy; second, C. H. Murphy.

Sow, under one year—First and second, A. C. Green & Son.

Sow pig, under one year—First, A. C. Green & Son; second, C. H. Murphy.

Herd, boar and three sows, one year or over—First, A. C. Green; second, C. H. Murphy.

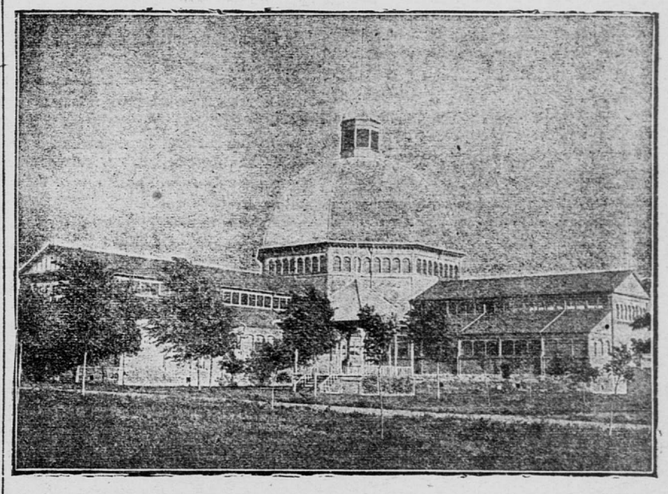

MAIN BUILDING, STATE FAIR GROUNDS.

Flock, ram and three ewes—First, J. E. Wing; second, Gus Harding & Son.

Sweepstakes, ram, any age—J. E. Wing.

Ewe, any age—Gus Harding & Son.

MORE PRIZE HOGS.

Additional List of Winners in the Swine Department.

Poland China—

Boar, one year old or over—First, William Harvey; second, J. H. Van Buren; third, W. Reed.

Boar, six month, under one year—First, William Harvey; second, J. H. Van Buren; third, W. C. Waite.

Boar under six months—First, W. C. Waite; second and third, William Harvey.

Breeding sow, two years—First, W. C. Waite; second, M. W. Reed; third; C. H. Murphy.

Breeding sow, one year—First and third, M. W. Reed; second, W. C. Waite.

Sow pig six months—First, W. C. Waite; second, M. W. Reed; third, C. H. Murphy.

Sow under sixmonths—First and second, M. W. Reed; third, W. C. Waite.

Herd, boar and three sows, one year old—First, W. M. Reed; second, W. C. Waite; third, C. H. Murphy.

Herd, boar and three sows, under one year—First, W. C. Waite; second and third, M. W. Reed.

Improved Yorkshires—

All the premiums in this class were awarded to the Wilcox company, Hugo, Minn.

Duroc Jerseys—

Boar, one year old or over—First, C. H. Searle; second, C. H. Searle.

Boar, under one year—First, C. H. Searl; second, M. W. Reed.

Herd, boar and three sows, under one year—First, A. C. Green; second, C. H. Murphy.

Suffolk—

Boar, one year old or over—First, A. C. Green & Son; second, A. C. Starbuck.

Boar, under one year—First and second, L. C. Green & Son.

Sow, two years old—First, A. C. Green & Son; second, L. G. Starbuck.

Sow pig, under one year—First, A. C. Green & Son; second, A. C. Green & Son.

Sow pig, under one year—First and second, A. C. Green & Son.

Herd, boar and three sows, over one year—First, A. C. Green & Son; second, L. G. Starbuck.

Herd, boar and three sows, under one year—First, A. C. Green & Son; second, L. G. Starbuck.

Tamworths—

Boar, under one year—First, W. J. Boynton; second, W. J. Boynton.

Breeding sow, one year old and under two—First, W. J. Boynton.

SPECIAL NOTICE.

Every Day at 4.30 P. M. During the Fair There Will Be Given a Complimentary Concert

By W. J. Dyer & Bro., at their warerooms, 21-23 West Fifth street (next to postoffice), for the exhibition of the Wonderful Pianola, and the Aeolian Organ.

Tickets can be obtained without charge at the store at 10 o'clock a. m. each day, and at their exhibit at the Fair at all times.

Out of town friends are especially invited.

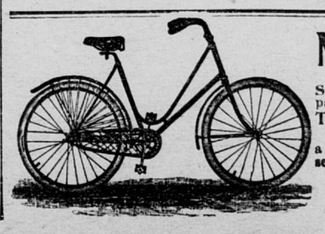

NEW BICYCLES Gents' or Ladies' up from..... **$8.17**

Bicycle Catalogue Free.

The Roberts Special—Equal to the best, only **$22.47**

SEND 97 CENTS and take your choice and pay balance when bike is received, no risk, order now.

The Blue Ribbon—Equal to many bests, ladies' or gents', only..... **$17.75**

Send for Bicycle Catalogue—containing prices all kinds bicycle repairs. Morgan & Wright Tires $4.97 a set. GET SHOT Guns and Rifles at wholesale prices. Large Gun Catalogue, 96 pages, size 9½x12½, sent postage paid on receipt of 3 cents. Shot, $1.35 a sack.

T. M. ROBERTS' SUPPLY HOUSE, Minneapolis, Minn.