....FOR....

JOHNNIE

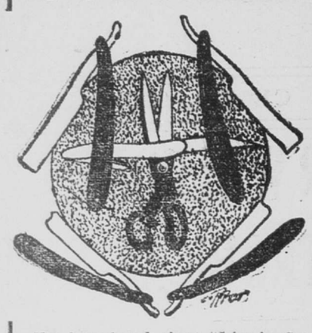

You have heard about "Johnnie, Get Your Hair Cut." Well, here's a proposition. Meet Johnnie when he comes marching home again, with a present. What would you say to a first-class Razor? He would appreciate it. We have a large line of such goods, but our leader is our

ACME!

IT IS MADE FOR US.
SOLD ONLY BY US.

And then there are those two by-words—
UNCONDITIONALLY GUARANTEED.

You won't know all they mean until you try them. The result will be with you or Johnnie as with all—

PERFECT SATISFACTION!

Yes, it means just that.

GET A FLAG POLE HOLDER.

ST. PAUL HARDWARE CO.,
Seventh and Minnesota Sts.

CITY NEWS.

New Contagious Diseases — Diphtheria was reported at the health office yesterday existing at No. 439 Rondo street, scarlet fever at 82 Tilton and 245 Edmund, and membranous croup at 393 Lafond.

—o—

Postponed Till Monday—The committee on streets, of the board of aldermen, will meet Monday at 4 o'clock. The meeting was first called for today, but was postponed on account of the reception of the Thirteenth.

—o—

Sent to Red Wing—Patrick Larkin, fourteen years of age, was convicted of larceny in the police court yesterday, and committed to the state training school. The boy was found in possession of a quantity of brass and old iron, which it developed he had stolen.

—o—

Iowa Not So Anxious—Gov. Lind received notice yesterday from Gov. Shaw, of Iowa, of the withdrawal of his requisition for the extradition of W. T. Traeger, A. H. Applegate and A. Kramer. The trio were accused of attempting to defraud a number of Bremer county, Iowa, people, and have been fighting the extradition in the courts. No reason was assigned for the withdrawal of the papers.

YERXA

SEVENTH AND CEDAR STS.
Tel. 732. Meat Market, 782.

33 Cents
A bushel (exactly 60 lbs.) of best Burbank Potatoes.

29 Cents
A bushel basket for the best Burbank Potatoes.

2 Cents
Per pound for best Rolled Oats.

25 Cents
Per pound for the very best Creamery Butter; 24c per pound for first-class Creamery Butter.

3½ Cents
A pound for best Pearled Tapioca.

$2.00
A sack for the best Patent Flour in America; $1 for 49-lb bags; 50c for 24½-lb bags.

10 Cents
Per pound for fresh Smoked Whitefish.

17 Cents
Per dozen for strictly No. 1 Selected Eggs.

35 Cents
Per peck for fancy Duchess Pears and fancy Sheldon Pears.

We take pleasure in calling your attention to the famous LA MINERVE GRUYERE CHEESE. This cheese is distinctly a new article for the United States. It is a HIGHLY DIGESTIVE cheese, is guaranteed to keep in any climate, and we recommend it as the finest after-dinner cheese in the world.

Wisconsin Brook Trout, per lb	35c
Salmon Steaks, per lb	12½c
Lake Superior Trout, per lb..10c and	11c
Lake Superior Whitefish, per pound, 8c and	11c
Bull Heads, per lb	8c
New Finnan Haddie, per lb	12½c
New Cromarty Bloaters, per doz	30c
New Anchovies, 3 lbs for	25c
New Salt Salmon, per lb	10c
Standard Oysters, per quart	30c
Select Oysters, per quart	45c
Boiled Lobsters, per lb	28c
Live Lobster, per lb	25c

YERXA BROS. & CO.

CUPID AND COLUMBIA

THEY WORSHIP "OLD GLORY" ALIKE IN THESE STIRRING DAYS

HYMEN'S ALTAR IS DRAPED

With the Same Colors That Inspire Valorous Troops Under Tropical Sun—Bendixen-Zorn Nuptials Yesterday—Mrs. William Hamm and Mrs. George Benz Receive in Honor of Mrs. Arnold Schwyzer.

A pretty home wedding was celebrated at 6 o'clock last evening at the home of Mr. and Mrs. Peter Bendixen, on Lincoln avenue, when their daughter Elsie was united in marriage to Charles William Zorn, of Burlington, Io. Flowers, palms and American flags were happily combined in the decorations of the different rooms. The archways were draped with red, white and blue bunting, the brilliant color relieved by wreathings of smilax and asparagus vine. The ceremony was performed in the bay window in the main parlor under a canopy of smilax starred with white roses. The letters "B" and "Z," wrought in pink carnations, hung directly over bride and groom. The bridal party was preceded by Quartermaster Sergeant C. A. Hiner, of Company D, Thirteenth regiment, a cousin of the bride, serving as honorary usher in full dress uniform. Then came the four ushers—Ed Runitz, Melvin Pfaff, Gus Risser and Carl Diether. Little Helen Nippolt, of Springfield, Minn., followed, gowned in white Swiss and carrying a basket of white flowers. Miss Mayette Bendixen, sister of the bride, was maid of honor and preceded the bride, who entered with her father. The groom and his best man, George Zorn, of Burlington, Io., entered from the library. Prof. C. W. Hertzler, of St. Paul Park, performed the ceremony, assisted by Rev. W. J. Weber, of the First German church. Mr. Arthur Koerner played the wedding marches. During the ceremony he played Schumann's "Traemerei," with violin obligato by Ed Nippolt.

Mr. and Mrs. Zarn left last evening for a Southern trip. A reception will be given for them Oct. 18 in Burlington, Io., by Mr. Zarn's parents, and after Nov. 15 they will be at home at Springfield, Minn.

* * *

A reception was given yesterday afternoon by Mrs. William Hamm and Mrs. George Benz, at the residence of the former on Cable avenue. Mrs. Arnold Shwyzer was the guest of honor. Mrs. Benz and Mrs. Hamm were assisted by Mrs. Gottfried Stamm, Mrs Paul Hauser, Mrs. Albert Scheffer, Mrs. Otto Miller and Mrs. George Sommers. The young ladies assisting were Miss Pfander, Miss Hamm, the Misses Agnes and Johanna Hall, the Misses Ilma and Martha Scheffer, the Misses Greta and Elsie Mertens, the Misses Siebold, the Misses De Haas and Miss Frida Nauman.

* * *

A matinee luncheon was given yesterday by Mrs. E. H. McHenry, of Summit court, in honor of Miss Theo Carey.

* * *

Miss Irene Iverson and Claude Brown will be married at St. Clement's church next Wednesday, Bishop Gilbert officiating. Mr. and Mrs. Brown will reside at the Buckingham.

* * *

Como Division No. 98, Ladies Auxiliary to the Order of Railway Conductors, gave a canned fruit social and card party yesterday afternoon at Bowlby hall. Each guest brought a jar of canned fruit, with the result that two boxes of the delicacies will be sent to the railway men's home in Chicago. The ladies having charge of the arrangements yesterday were Mrs. D. E. Hickey, Mrs. Hugh Malloy, Mrs. J. D. Noble, Mrs. E. R. McGiven and Mrs. Houllan. Euchre favors were won by Mrs. B. A. Waters, Mrs. N. M. Goss, Mrs. F. A. Pease, Mrs. C. H. Way and Mrs. B. W. Walters, of Livingston, Mont.

* * *

Division No. 4, Daughters of Erin, gave its anniversary ball last evening at Central hall. The hall was tastefully decorated with the colors of the order and with autumn leaves, cut flowers and palms. About sixty couples were in attendance. Ryder's orchestra played for the dancing.

* * *

St. Paul Court of Foresters will give a euchre party this evening at Central hall.

* * *

Mrs. James McClure, of Dayton avenue, will spend the winter in California.

Miss Dorr, of Saginaw, Mich., is the guest of Miss Clark, of Summitt avenue.

Miss McCloud, of Brooklyn, N. Y., is the guest of Miss Grant, of Holly avenue.

Mrs. Charles O. Krieger, of the Virginia, has returned from St. Louis.

Mrs. Cyrus Thompson, of Pleasant avenue, has returned from a three-months' absence in Chicago and Winona Lake, Ind.

Russell R. Dorr, of Oakland avenue, has returned from California.

Mrs. Stringham, of Sioux Falls, is the guest of Mrs. Anton Shimonek, of Laurel avenue.

Miss Rebecca Carnes, of Fuller street, has returned from Kansas City.

Mrs. A. T. Hall, of St. Albans street, is entertaining Mrs. Lowell, of Faribault.

Miss Charlotte Baker, of South Exchange street, will leave tomorrow to visit friends in Austin, Minn.

Mrs. F. E. Draper, of Dayton avenue, has gone to Mt. Clemens, Mich.

Mrs. H. J. Baldwin, of Portland avenue, is entertaining Mrs. J. C. Hale, of New York.

Mr. and Mrs. Henry Schurmeir, of Holly Holly avenue, will return this week from Lake Minnetonka.

The Chicago Great Western Ry.

Is selling tickets to Chicago for $7.50. City Ticket Office, corner Fifth and Robert streets, St. Paul.

$7.50 to Chicago

Via Chicago Great Western Railway. Call on J. P. Elmer, at City Ticket Office, Fifth and Robert streets.

NEW PUBLICATIONS.

Mr. F. Tennyson Neely's Special Announcement

A NEW BOOK BY
CAPTAIN CHARLES KING

Found in the Philippines, - First Edition 100,000 Copies.	$1.25
Fort Frayne, - - - - -	1.25
A Garrison Tangle - - -	1.25
An Army Wife (illustrated), -	1.25
Warrior Gap, - - - - -	1.25
A Wounded Name, - - -	1.25
Trumpeter Fred (illustrated),	50c.
Noble Blood, - - - - -	50c.

"From the lowest soldier to the highest officer, from the servant to the master, there is not a character in any of Captain King's novels that is not wholly in keeping with expressed sentiments. There is not a movement made on the field, not a break from the ranks, not an offense against the military code of discipline, and hardly a heart-beat that escapes his watchfulness." — Boston Herald.

Sold everywhere. Mailed for the price.

NEELY'S WONDERFUL PANORAMAS

Containing full-page, half-tone engravings from original photographs taken on the spot, of scenes in Cuba, Porto Rico and the Philippines, vivid pictures of actual camp life, reproducing many faces familiar to all. Portraits of Heroes. Live and stirring pictures showing our soldiers in action on the battlefield. Also views of prominent places in all of the new possessions.

FIGHTING IN THE PHILIPPINES, 160 full-page, half-tone engravings from original photographs just received from Manila. Cloth, 50c. Paper, 25c.
GREATER AMERICA, 160 full-page half-tone engravings from original photos. Cloth, 50c. Paper, 25c.
OUR NEW POSSESSIONS, 128 full-page half-tone engravings from original photographs. Cloth, 50c. Paper, 25c.
THE LITTLE I SAW OF CUBA, by Burr McIntosh, 173 pages profusely illustrated from photographs, many of which are the only ones in existence. Cloth, 50c. Paper, 25c.
NEELY'S PHOTOGRAPHS, views of Chicago, Minneapolis and St. Paul, 160 full-page illustrations from photographs. Cloth, 50c. Paper, 25c.
PROMINENT AMERICAN CITIES, 160 half-tone views of Buffalo, Cleveland, Detroit, Milwaukee and Cincinnati. Cloth, 50c. Paper, 25c.

Sales will soon reach One Million Copies. Agents wanted.

F. TENNYSON NEELY, 96 Queen St., London; 114 Fifth Ave., N. Y.; 250 Wabash Ave., Chicago.
PUBLISHER. Manuscripts promptly examined. Catalogue free.

PLAN OF THE BISHOP.

It Meets With the Favor of the Evangelical Conference.

The Evangelical conference yesterday adopted, almost unanimously, the church extension plans advocated by Bishop Breyfogel, and embodied in a report submitted to the conference by the committee on ways and means, calling for the establishment of a board of church extension incorporated by law. The final adoption of the plan was not secured without considerable discussion and debate, however.

The plan includes a board of church extension, to be incorporated. It will consist of the bishops, eight elders, elected by districts, and four laymen, also chosen by districts. The first district inchosen by districts. The First district includes the state of Pennsylvania and all conferences east of it. The Second includes the states of Ohio, Indiana, and Michigan and Canada conference. The Third includes Illinois, Iowa, Wisconsin and Nebraska. The Fourth includes Minnesota and all states west and southwest, not otherwise specified. The term of office of the board shall be four years.

The board will manage a loan and an annuity fund and take and hold in trust for the association real and personal property.

Every grant shall be in the form of a loan, except that money may be appropriated upon work in districts outside of any conference.

Yesterday's sessions were presided over by Bishop Bowman, and but little business additional was done because of the debate and consideration of the church extension work. On motion of Bishop Breyfogel, Rev. W. Yost and Rev. R. Yeakel were received as advisory members on all subjects which they represent by appointment of the church. The roll was called for recommendations with the following results:

P. T. Beck, N. Y.—Requiring previous church membership for one year before license of ministers.

J. P. Hauch, Canada—Publication of book containing rules and rituals.

F. W. Voegelein, Japan—Resolution, striking the word "missionary" from the regulations regarding appointment of preachers and fields of labor in Japan and substituting the word "preacher."

J. G. Kirn, Michigan—Publication of all questions of law as propounded and answered in this and previous general conferences.

W. Daeschner, Texas—Request that general conference relieve Texas from a debt to missionary society.

W. A. Messerschmidt—Resolution concerning quarterly conference relations of the preacher.

F. R. Plantikow—Same subject as preceding.

EIGHTH WARD SEWERS.

President Pottgieser Opposed to the Improvement at This Time.

At a special meeting of the board of public works held yesterday afternoon the clerk was instructed to advertise for bids for paving the intersection of Sixth street and College avenue with sandstone. There is also required twenty-six square yards of vitrified brick for gutters and forty-four lineal feet of stone curbing. The estimate of cost was $650.

The clerk was also instructed to advertise for bids for the paving of Eagle street with sandstone on sand from South Franklin street to Seven corners, the estimate on the work being $7,910.

A discussion came up over the laying of five sewers in the Eighth ward, which have been the subject of considerable dispute. President Pottgieser was opposed to having the work done and Commissioner Mabon was in favor. As a compromise it was decided that the board shall make a trip to look the ground over. The sewers are on Sherburne, from Dale to Grotto; Lafond, from Avon to Milton; Elfelt, from Blair south 150 feet, on Blair from Como to Western, and on St. Anthony avenue, from Fisk to Victoria street.

The board decided to report favorably upon the construction of a sewer from Armstrong, on View street, to a point 150 feet east, to cost $784.

SUES FOR REBATE.

W. H. Griffin Wants Some Rejected License Money Returned.

W. H. Griffin is having a little argument in the civil branch of the municipal court with the Pabst Brewing company, having sued the company for $360, which he claims to have paid the firm for a license which he claims was never secured. The license was to have been procured for the place formerly conducted at 33 East Seventh street by the "mayor." The brewing company deposited $1,000 for the license, but a protest against granting the license was made to the council, and the matter hung in abeyance for some time, finally resulting in a refusal to issue the license to Griffin. Meantime the "mayor" had been conducting the saloon and paying the brewing company $20 a week, he claims, until the sum aggregated $360.

Griffin's contention is that as there was no license during the time he conducted his saloon business, he is entitled to the return of the money paid the company by him, because the city wouldn't accept the license which the company offered. Since the company does not have to pay anything, he claimed he should not have been compelled to pay the company. Judge Orr has taken the case under consideration.

Great Increase.

In eighteen years—from 1880 to 1898—the railway system of the United States has doubled in extent.

The improvement in traveling facilities during the same period has more than doubled.

A striking illustration of this is the celebrated Pioneer Limited of the Milwaukee line running daily between the Twin Cities, Milwaukee and Chicago—the only perfect train in the world. This beautiful train is the embodiment of railway advancement up to date.

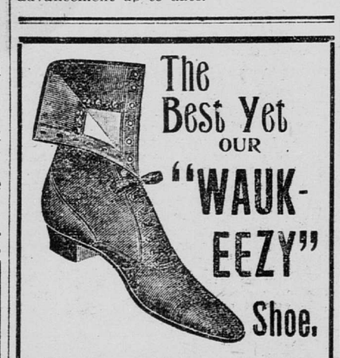

The Best Yet OUR "WAUKEEZY" Shoe.

The most Taking, Satisfying Lady's Shoe on earth. It pleases the eye, gratifies the desire for wear, and is the very acme of comfort. It possesses all the excellence of the average $3.50 to $5.00 shoes **and the price is only**

$3.00.

TREADWELL SHOE CO.
FORMERLY THE NEW ENGLAND
129-131 E. SEVENTH ST.
BETWEEN JACKSON & ROBERT

EMIL GEIST,
JEWELER,
62 East Seventh St.
(Enlarged Store.)
The right goods at the right prices.

GLUTEN MEANS STRENGTH.

Why Wheat Grown in the Red River Valley Is Superior to All Others.

It is a demonstrated scientific fact that flour made from the wheat grown in the Red River Valley of Northern Minnesota and North Dakota will produce from forty to fifty more loaves to the barrel than any other flour manufactured in the world, and it is also a proven fact that bread made from this flour contains more nutriment than any other.

The largest portion of the output of wheat from this section is used by the Washburn-Crosby Company, of Minneapolis, who have recently added $1,500,000 worth of new machinery to their plant. By the process of milling which the Washburn-Crosby Company employs all the gluten—the nutritive, muscle-making and general blood, bone and brain feeding qualities of the wheat are retained, while the flour remains of perfect whiteness and velvety texture. Their "Gold Medal" Flour, of which they are producing 9,630,000 barrels annually, is sold all over the world.

In spite of the heavy tariff, great quantities of "Gold Medal" Flour are yearly shipped to Germany, where it is used exclusively by the leading families and clubs.

THIS IS THE TRADE MARK which is on every package of GOLD MEDAL FLOUR the best and most extensively sold Flour in the world.

A WARM WELCOME

Continued From First Page.

over the Northern Pacific. The running time into St. Paul will be kept the same. The train dispatcher's office of the Northern Pacific received advices last night that the first section over their line passed Moorhead at 8:55 p. m., and the second passed Fargo at 9:50. According to the computations of the dispatcher's office, it was thought that the first section would arrive in St. Paul at 5 and the second from fifteen to twenty minutes later. A large delegation from St. Paul met the trains at Moorhead and will accompany the Thirteenth in. The citizens boarded the train and served lunch and hot coffee. The stop was short, as the trains were late.

TO MEET THE TROOPS.

Adjt. Gen. Lambert wired the incoming specials early last evening, directing that he be kept informed of the movement of the trains and exact hour of arrival. He received requisitions by wire for two dozen campaign hats and a stock of leggings, to be made ready, on the arrival of the tarins for the use of the men.

The Great Northern specials will disembark their men in the block and one-half lying between Broadway and the end of the union station sheds. This area will be kept clear for the use of the men. The Northern Pacific will unload its trains back of the general offices. The St. Paul and Minneapolis troops will arrive over this line and will be formed there in battalion order, awaiting the formation of the companies from St. Cloud, Red Wing and Stillwater, and the remaining troops brought in over the other line. Wagons will be in waiting, and personal effects and baggage of the men will be receipted for and sent at once to the armory, where it will be kept under guard until the return of the men from Minneapolis.

With the regiment arriving at 5 o'clock, or at 5:30 at the latest, the movement of the parade will be made at 6:30. The line of march will be up Fourth to Wabasha, up Wabasha to Eighth, and east on Eighth to the Auditorium, where breakfast will be served at 7 o'clock. The returning line of march will be different, in order to give the public as great opportunity as possible to review the troops, and will be on Eighth to Cedar, down Cedar to Sixth, east on [illegible] down Sibley to the tra[illegible] the men to Minneap[illegible] the parade has been [illegible] Thirteenth regiment [illegible] heading the first divi[illegible] double platoon of poli[illegible] McCardy as guide. [illegible] will be in command [illegible] will include the Min[illegible] A, B, F and I. Major Robinson will be in command of the Second battalion, composed of Companies C, D, E and H, of St. Paul. Maj. Masterman will command the Third battalion, heading the second division. It will be composed of the Stillwater, St. Cloud and Red Wing companies with Companies G, K and L, of Minneapolis. Seibert's band will lead the division.

SPEECHES WILL BE BRIEF.

After the breakfast at the Auditorium a short programme of addresses will be given, which has been placed in charge of President Conde Hamlin, of the Commercial club. Gov. Lind will make a three-minute speech, welcoming the boys on behalf of the state. Mayor Kiefer will extend a welcome for the city of St. Paul and the Commercial club will be represented by E. C. Stringer.

St. Cloud had a delegation in the city early last evening, composed of Senator Ripley Brower, Hon. H. S. Abeles and Judge William S. Alden, to welcome Company M, of that city. The committee will accompany the boys to Minneapolis and stay with them, attending to their wants and arranging for their return to their home, where an elaborate reception and welcome will be extended Saturday. St. Cloud is somewhat displeased with the management of the arrangements for bringing in their men, which changed the original plan to send the boys in over the Breckenridge division of the Great Northern, allowing them to pass through St. Cloud and running the section bearing the company through over another route. The welcome, however, will be none the less hearty.

Red Wing and Stillwater were represented by a large number of citizens, but no official delegations were here for the purpose of extending a welcome. A Stillwater man stated last night that half the town would be ready to extend a hand to the boys in Minneapolis, and Red Wing people will also wait until today to come in any number.

WILL ASSIST THE WOMEN.

The Commercial club appointed the following committee yesterday afternoon to co-operate with the women and assist in the work of serving the breakfast at the Auditorium. The committee will be on hand early and will provide an immense display of cut flowers and potted plants for the decoration of the building. The committee consists of A. K. Pruden, chairman; Theodore F. Smith, B. F. Beardsley, P. J. Schaub, J. S. Fugate, C. D. Bentley, H. S. Woode, V. C. Gilman, Edward Feldhauser, A. G. Gallasch, John F. Selb, A. G. Johnson, H. P. Hall, Oliver Crosby, Wilbur Tibbils, S. H. Haas, W. P. Jewett, Dennis Murphy, C. C. Whitney, J. E. Meyers, E. S. Chittenden, R. H. Seng, Ross Clarke, J. F. Jackson and Rufus A. Hoyt.

AUDITORIUM GAYLY DECKED.

One glimpse at the interior of the auditorium is enough to win high praise from the visitor for those who arranged its decorations—Capt. J. J. McCardy and H. G. Neal. Its vast walls and ceiling are literally hidden behind graceful festoons of bunting, broken at intervals with rosettes, flags, and the like, while in tribute to those members of the Thirteenth who went away, but who will not sit at the banquet table this morning, a tribute is paid in memorial tablets, conspicuously placed.

Over the officers' table hangs a banner bearing the name of Maj. Arthur M. Diggles, encircled by a laurel wreath. On four other banners arranged beside that of Maj. Diggles' memorial are the names of the other heroes that have died since the regiment left for Manila.

The first bears in a circle of laurel the names of John W. Flynt, Herbert L. Kelly, John S. Wood, Gilbert C. Perrine, Frederick Buckland, Leslie B. Paden, Paul M Crosby, Merwin M. Carleton, Fred C. Fitzen, Sidney F. Garrett and Jesse J Cole.

The second is in memory of Bandmaster Charles H. Watson, Sidney Pratt, Harry L. Currier, C. E. Payson Colwell, William Flannagan, Albert W. Olson, Timothy Enright, Harry G. Watson, Joseph O. Daly, William O. Mortenson and Morris P. Beatty.

On the third are the names of Robert L. Van Eman, Verne G. Barker, Edward J. Sutton, Paul J. Rhode, William Sullivan, Harry H. Dickson, Frank F. Weirauch, Edward Pratt, Fred C. Buckenderff, George W. Cooty and William H. Pilgrim.

The fourth banner bears the names of Frank G. Lewis, Vernon E. Taggert, John H. Sell, Charles Brunson, Lieut. F. A. Morley, John C. G. Johnson, Charles W. Schwartz, Albert E. Dennis, William W. Ray, Archibald R. Patterson and Amasa J. Hawkins.

WOMEN'S LABOR OF LOVE.

Assisting Mrs. E. H. Bailey and Mrs. J. B. Hoxsie, who had general charge in the work of preparing for the breakfast and carrying out the details connected with the culinary department, were: Mrs. J. W. Edgerton, Mrs. E. C. Dugan, Mrs. Matthew Clark, Mrs Jacob Wirth, Mrs. F. H. McMichael, Mrs. W. S. Whitten, Mrs. F. E. Neudeck, Mrs. John Espy, Mrs. J. G. Donnelly, Mrs. J. Stapleton, Mrs. W. R. Spangler, Mrs. C. R. Chapman, Mrs. D. L. Williams, Mrs. Flood, Mrs. Simons, Mrs. Beardsley, Mrs. Charles Shandrew, Mrs. F. H. Eldridge, Mrs. E. P. Sanborn, Mrs. Overton and the Misses Siebold, Parsons, Glanville and Still:

Those in charge of the different tables are:

First Table—Mrs. C. H. McGill, assisted by Mesdames F. D. Polk, Lyon, Kate Chittenden; Misses Espy, Emily Greenlee, Eloise Kingslee and Martha Harris.

Second Table—Mrs. Q. B. Lewis, assisted by Mesdames L. T. Chamberlain, J. C. Coleman, H. C. Johnson, John Dale, George A. Doran, V. J. Hawkins, H. G. Dampier, John V. I. Dodd, W. J. Doran, George T. Dix; Miss Annie Grey.

Third Table—Mrs. G. H. Bridgman, assisted by Mesdames H. M. Weldman, F. B. Kellogg, L. H. Bachelder, R. C. Dunn, H. T. Black, D. H. Evans; Misses White, Eleanor Megraw, Ethel Smith, Verna Kluckholm.

Fourth Table—Mrs. J. J. Hill, assisted by Mesdames H. P. Upham, A. B. Driscoll, Ambrose Tighe, Horace Bigelow; Misses Ann Lamborn, Ferguson, Gordon, Hill.

Fifth Table—Mrs. W. B. Bend, assisted by Mrs. Cochran; Misses Bend, Grace Robbins, Murphy, Cochran, Elsie Nichols, Maud Taylor, Carr, Saunders, Appleton, Ransom.

Sixth Table—Mrs. A. P. Moss, assisted by Mesdames J. L. Shurick, E. C. Stringer, J. D. O'Brien, B. L. Goodkind, J. E. Dore, Cora Johnson, E. M. Prouty; Misses F. Sommers, Adele Perkins, Alice Rhodes, Ann Appleton.

Seventh Table—Mrs. T. H. Schermeier, assisted by Mesdames C. Stamm, G. Moeller, G. Rank, T. Koch, E. Schlenk, A. Naumann, R. Seeger, J. C. Jensen, M. Holl, J. Seeger, Bazinski.

Eighth Table—Mrs. S. B. Robinson, assisted by Mesdames Bunker, Lee, Sheppard, Barlow, De Lamere, Powers; Misses Brack, Sheppard, Robinson, Katherine Robinson, Hazenwinkle.

Ninth Table—Mrs. William G. Montgomery, assisted by Mesdames Hursch, A. G. Renz, J. H. Tenvoorde; Misses Adah L. Rylie, Margaret Cameron, Ella Rutherford, Tyle Geib, Julia Donelly, Lilie Grace, Kelleher, Campbell.

All who will assist at the breakfast have been ordered to report for duty promptly at 6 o'clock at the Auditorium. In order to be sure to be on time the plan is to have all the workers take the cars which leave Selby and Milton street at 5:30 o'clock and Lexington and Grand avenue at the same time.

GENERALLY A HOLIDAY.

Thirteenth's Return Will Be a Festal Occasion.

The schools, capitol, city hall and court house will be practically closed today in honor of the return of the Thirteenth. The clerk of the courts will be the only office open of the city and county offices and the courts all adjourned yesterday until Friday.

The postoffice carriers will have a chance to greet the Thirteenth tomorrow morning, having orders to report to the [illegible] office of business will be closed, giving the office forces a chance to see the president and the returning volunteers. The Omaha will be closed during the entire day and the Burlington will also give its employes a day off. The Eastern Minnesota and St. Paul & Duluth will follow the example of the other roads.

CARS START AT FIVE.

Every Line in the City Will Be in Operation Early.

Everybody in town will know when the Thirteenth is coming in, as Battery A will fire thirteen guns as a preliminary warning, a half hour before the trains reach the depot. Street cars will leave the end of every line in the city at 5 a. m.

Radway's Pills

Purely Vegetable, Mild and Reliable. CURE ALL DISORDERS OF THE STOMACH, LIVER, BOWELS.
Sick Headache, Biliousness, Indigestion, Torpid Liver, Dizzy Feelings, Dyspepsia.
One or two of Radway's Pills, taken daily by those subject to bilious pains and torpidity of the Liver, will keep the system regular and secure healthy digestion.

OBSERVE

The following symptoms resulting from Disease of the Digestive Organs: Constipation, inward piles, fullness of the blood in the head, acidity of the stomach, nausea, heartburn, disgust of food, fullness or weight in the stomach, sour eructations, sinking or fluttering of the heart, choking or suffocating sensations when in a lying posture, dimness of vision, dizziness on rising suddenly, dots or webs before the sight, fever and dull pain in the head, deficiency of perspiration, yellowness of the skin and eyes, pain in the side, chest, limbs, and sudden flushes of heat, burning in the flesh.
A few doses of RADWAY'S PILLS will free the system of all the above named disorders.
Price, 25 cents per box. Sold by druggists, or sent by mail.
RADWAY & CO., 55 Elm Street, New York.

PIANOS

Hallet and Cumston Square.....$35 ($3.00 monthly.)
Weber Upright.....$100 ($5.00 monthly.)
New Upright.....$165 (Fully warranted, $7 monthly.)
Gilmore Upright.....$175 ($8.00 monthly.)
New Chickering, Fischer, and Franklin Pianos. They lead all others. 200,000 in use. Cash or $10 monthly.

HOWARD FARWELL & CO. 20-22-24 W. 5TH ST.
RELIABLE MUSIC DEALERS.

Field, Schlick & Co.

Striking Values in Dress Goods.

While every line of Dress Goods in the store is marked at a fair and reasonable price, there are always some lines which are exceptionally cheap. Three such exceptional lines for Thursday's selling.

Quite a large lot of strictly All-Wool Black Cheviots, full 50 inches wide, positively worth 75c a yard. Special for Thursday..... **59c**

Then there's a lot of strictly All-Wool Storm Serges of heavy weight, full 46 inches wide, which will be sold at the lowest price of..... **45c**

THE BEST OF ALL. A rather small lot of NEW BLACK CREPONS in very desirable patterns and in a quality usually sold at $1.75 a yard, will be closed out today at..... **$1.15**

Thoroughly Good Silks, But Low-Priced.

It's worth repeating—Good Silks are not necessarily expensive.

Navy blue and white striped Taffeta Silks, 24 inches wide, extra good values at $1.25; our special price, 85 CENTS.
Oil-boiled Taffetas, with hair line stripes, 85c quality, for 55 CENTS.
Handsome figured China Silks, 75c quality, for 39 CENTS.
Very good Black Taffetas, 75c quality, for 55 CENTS.

"SOROSIS,"

The New Shoe for Women.

"Sorosis" stamped on the sole of a shoe means more than the "new" shoe for women.

"Sorosis" stands for everything that's best in a shoe — style beauty, strength and comfort.

"Sorosis" stands for more — it stands for the best shoe at any price, but sold at the popular price of

$3.50

a pair.

Lining Leaders.

You may see prices advertised as low as these, but what about qualities in such cases? High qualities and low prices go together here.

Best French Hair Cloth, 12½ CENTS.
Brilliant Silk-finish Taffeta, 10 CENTS.
Satin Stripe Luster Taffeta, 10 CENTS.
"Lucerne" finish Percaline, 12½ CENTS.
Fine Silesia, all colors, 9 CENTS.
Pure Linen Black Canvas, 12½ CENTS.

STANDARD PAPER PATTERNS are beyond measure the leading Patterns of the ago. They're newest and most economical in cutting materials. And still they're cheapest—5c to 20c; none higher.

Bedding.

In spite of all this talk about high prices for wool we're selling Blankets at practically no advance on last year's prices. Any of these will prove the statement:

Fine all-wool white Blankets, full 11-4 sizes, very good $5.00 kinds, for..... **$3.80**

Full size 11-4 White Wool Blankets, mixed with a little cotton, which makes them all the better for wear..... **$3.00**

Very good Gray Blankets, full 11-4 size, weighing full 5½ pounds, a pair..... **$3.00**

COMFORTABLES—A fresh supply of those handsome comfortables of our own make, covered with Silkoline and filled with clean white cotton..... **$1.75**

For Men.

Here's some Underwear we picked up under price a long time ago. We've been saving it for a big sale.

Heavy weight, natural gray wool Shirts and Drawers, soft and warm, extra good $1.00 quality, for..... **78c**

Heavy weight tan wool Shirts and Drawers, soft and warm, also a good $1.00 quality, at NEARLY HALF PRICE, ONLY

62c

EACH.

Very fine medium weight natual gray wool plated Shirts and Drawers, full ribbed, splendid values at..... **$1.00**

Field, Schlick & Co.

AT THE THEATERS

METROPOLITAN.

"Matrimony," the three-act comedy which the Neill company is playing at the Metropolitan this wek, improves in smoothness with each performance. A great many changes and additions have been made to the piece during the early part of the week, resulting in a better balanced and more enjoyable production of the comedy. "Matrimony" will be repeated tonight and for the remainder of the week, with the usual Saturday matinee.

The sale of seats opens today for the engagement of Chauncey Olcott, at the Metropolitan next week, in his new play, "A Romance of Athlone," by Augustus Pitou. The engagement begins Sunday evening and ends Friday night, with one popular matinee, Wednesday afternoon.

GRAND.

Feminine theater-goers paid their tribute to "The Dagger and the Cross," Robert Mantell's new romantic drama, at the Grand opera house, yesterday afternoon, and drew one of the largest afternoon audiences of the season. Mr. Mantell has fairly caught the town with his new play.

Charles H. Hoyt has furnished the amusement loving public with many a clever satire and enteraining picture of lifelike characters, whose peculiarities he so forcibly and entertainingly illustrates, but in his latest work, "A Stranger in New York," which comes to the Grand the coming week, it is said that for downright fun and clean-cut amusement it is far ahead of anything of its class.

JUNIOR PIONEERS' ANNUAL.

John Jackson Is Chosen President of the Association.

The eleventh annual meeting of the Junior Pioneers' association last evening resulted in the election of the following officers: President, John Jackson; first vice president, E. W. Bazille; second vice president, Henry Meyerding; secretary, Edward Dahl; treasurer, Albert J. Oertel; marshal, Julius Keller, assistant marshal, Fred H. Haupt; color bearer, Adolph Guerin; assistant color bearers, Louis H. Jergens and A. N. Peltier; directors, Frank Robert Jr., Charles T. Jesrang, John Wagener, A. J. Schweitzer, Fred A. Defiel.

The secretary, treasurer and marshal were re-elected. The retiring officer, President William R. Tostevin, submitted his annual report, showing that at the beginning of the year the membership of the association was 316, and at the close 379. During the year three members, Dr. F. C. Mott, John Provencher and John Bowlin were lost by death. The report of the treasurer showed the finances of the association to be in excellent shape.

Applications for membership were received from William T. Bast, Henry L. Bryant, F. E. Hough and George Walter. The meeting concluded with a social session with music and recitations as features.

WILL GET SOME PRACTICE.

Squads of the Forty-Fifth Will Shoot at Lakeview.

Lieut. Col. Wagner, adjutant general of the department of the Dakotas, is completing arrangements that will give the Forty-fifth regiment some rifle practice before it leaves for the coast.

Keys to the building at Lake City were turned over to Col. Dorst yesterday by Capt. Bobleter, military storekeeper, and from day to day squads of men will be sent to Lake City under competent instructors. While the range at Lake City is not entirely satisfactory, the men can secure some short range practice to good advantage.

Have your photograph taken by Haynes, corner Virginia and Selby avenues.

A. H. SIMON,
—IMPORTER OF—
Diamonds, Watches, Jewelry, Clocks, Silverware, etc.
..Wholesale and Retail..
GOODS AT POPULAR PRICES.
SEVENTH AND JACKSON STS.

Granted a Divorce.

Mrs. Jessie C. Robillard was yesterday granted a divorce from Dr. Sylvanus Robillard by Judge Lewis. The plaintiff asked for $1,000 per year alimony, and this request was taken under consideration.

Home for Admiral Schley.

WASHINGTON, Oct. 11.—The Woman's National Industrial league tonight took the initial steps to raise a fund with which to purchase a home in Washington for Admiral Schley.

McQuillan House Sold — Louisa A. McQuillan has sold to A. P. Warren, of Foot, Schulze & Co., the two and a half-story modern brick dwelling at the northwest corner of Summit avenue and Dale street for $18,000.

You will regret not having your photograph taken by Haynes, corner Selby and Virginia avenues.

DR. COLE
CURES CONSUMPTION

Consumption is not always hereditary, or its first stages attended by a cough. Thousands of young men from youthful indiscretions, and middle-aged men and women from excesses, are easy prey to this fell destroyer. First, there is a pain in the back; blue rings under the eyes; sleep does not rest them, and they get up in the morning feeling tired; appetite fails; commences to lose flesh, thin, hollow-eyed, the whites of their eyes are yellow; fearful, always expecting the worst to happen; very nervous; bad dreams; startled in sleep and awake quickly much frightened; later, night sweats, then a dry, hacking cough, followed by profuse expectoration; pain in the chest; skin dry in the day and clammy at night; craves something to eat they cannot get. Can't rest or sleep now for coughing. Still hopeful, they could not be convinced that they are in the first stages of consumption. They scorn the suggestion. Believing that they have no consumption, they are perfectly indifferent, and suffer on. This octopus of death has fastened its tentacles about their vitals and in a short time they pass to that "bourne from whence no weary traveler has ever returned." Death ends all. If you have any of these symptoms