STRONGE Millinery Co.

The Millinery Season is now at its height—our stock is at the height of perfection—it is also the **largest**, the prices the **smallest** in the **Northwest.**

200 Trimmed Black Velvet Hats, all nicely trimmed, **$3.50** and..... **$2.50**

100 Trimmed Hats, selected from our immense stock, and worth $7.50, $10.00 and $12.00..... **$4.99**

Black, Brown, Gray, Navy or Red Felt Tam Crown Hats trimmed with quills and ornaments..... **$2.50**

Misses' Tam Crown Hats, all colors; worth $1.25..... **75c**

Black, Brown, Navy, Castor or Pearl Gray Fedora Hats, **$2.50, $1.98** and..... **$1.50**

Children's Tams and Napoleon Caps, to close, worth up to 75c..... **25c**

Children's Felt Crushes, the 50c kind..... **25c**

67 and 69 E. 7th St.

THEIR LAST SUNDAY

FORTY-FIFTH INFANTRY IS ORDERED TO MOVE NEXT SUNDAY MORNING

VISITORS THIS AFTERNOON

Relatives, Friends and Others Will Be Allowed in the Camp Today From Noon Until Sunset—Regiment Is Now Only Waiting for the Completion of Contracts for Transportation to San Francisco.

One week from today the Forty-fifth regiment will fold its tents and depart for the Presidio, San Francisco. Contracts for the transportation of the regiment will be made tomorrow, and it is regarded as very likely that the business will be divided if a uniformly low rate is made by all the roads.

Today being the last Sunday in St. Paul the regiment will be on parade and an opportunity given all the relatives and friends of the volunteers to visit the camp during the afternoon.

Visitors will be allowed in camp between noon and sunset. The regimental band has been organized by Bandmaster Hill and during the last week has participated in guard mount each afternoon at 4. The regiment is now thoroughly organized and equipped in every respect. Four hours drill during the twenty-four has made trained soldiers out of men, many of whom never before had any army weapon in their hands. It is especially notable that in a little over a month an organization of over 1,200 men should be capable of executing with very little fault, the manual of arms and battalion drill with such precision that many compliments have been heard from experienced army men.

The regiment has fifty officers, but ten have not reported to Col. Dorst and are expected during the week. The morning report yesterday indicated a total of 1,250 men in camp, or about 125 men to each company. The maximum strength of a company under the army regulations is 112.

An order has been recently issued by the war department requiring the appointment of men from the ranks to fill the second lieutenant's position when vacancies occur. This should be an incentive to many, as men from the ranks can work up to important positions on the line. In the regular army this is not possible except in cases where an examination is taken and the test is so severe that few gain shoulder straps in this way. The order applies to all volunteer regiments raised under the president's latest call.

The regiment received its little stipend from the government last Friday and it is a matter of special note that there were no riots or insurrections among the men, as new regiments as a rule, experience bad results from the paymaster's visit. Every man in the ranks received something from the government according to the time he had been in the service. The average was about $12.

The men all feel very much elated over the prospects of going to the Philippines. From present indications the regiment will leave San Francisco for Manila early in December. One of the old members of the Third stated to the Globe yesterday that he would much prefer to go to the Philippines than the South in the United States. As a matter of comparison he said the Thirteenth regiment as a body looked much better than either the Twelfth or Fourteenth Minnesota when they returned from the field to be mustered out. The Twelfth and Fourteenth looked sick and in bad form, while the men of the Thirteenth looked well and strong.

There is a spirited rivalry between Companies A and C of the First battalion for the distinction of being the crack company of the regiment. Company A, in command of Capt. Eugene C. Monfort, of this city, and Company C, in charge of Capt. Rickeman, have been vying with each other for the best mastery of the drill. The former has more old and experienced soldiers than Company C, but there is little vantage on either side. The regiment makes a fine picture when executing battalion drill. The guard mount at 4 p. m. is easily the feature of the day's routine.

At the post hospital fifteen are reported sick, seven of which are typhoid cases. There are quite a few cases of grippe and bad colds at the camp hospital, all the serious cases being taken to the post hospital building at the upper post. The sick men are all reported to be doing nicely.

Dr. Berlin, who is in charge of the post hospital, is to be ordered to the Philippines within a short time. He will be relieved by Maj. Bradley, who has been on duty in the department of the Pacific under Gen. Shafter. Dr. Berlin will very likely go with the Forty-fifth.

Recruiting stations all over the United States have been ordered to fill up the depot battalion of the Eighth infantry at the fort. The battalion is short about two hundred men. Many of those now a part of the command are only temporarily assigned to the Third battalion, and belong to other companies of the Eighth. About twenty men have been enlisted by the officers of the Eighth since its arrival.

The Forty-fifth has received its regimental and national colors. On fair days both flags float proudly from a mound in front of the regimental headquarters.

Lieut. A. R. Jones is absent on leave.

The regiment is especially fortunate in its noncommissioned officers. A. Rodrigue, regimental sergeant major, enlisted at the opening of the Spanish-American war in the First regiment of engineers. He was promoted from the ranks to the second lieutenancy of one of the companies. Nearly all the noncommissioned officers are tried soldiers. Joseph A. Callahan, who will likely be named as battalion sergeant major, was a member of the First District of Columbia regiment. He possesses one of the honor badges presented to the men by President McKinley for distinguished conduct at Santiago. The badge is made from the copper of one of the canons taken from the ill-fated battleship Maine. Without exception the first sergeants have all had previous military experience.

Brains! Brains!!

(Rule the world, don't they?)

It is our Business to Furnish Brain Building Food TO Brain Workers.

THAT FOOD IS

Grape-Nuts.

Grocers sell and Postum Cereal Co., at Battle Creek, Mich., make.

JUDGE BAZILLE'S OFFER.

Will Appoint Guardians Free for Minor Depositors in Savings Bank.

Probate Judge Bazille has come to the relief of the minors who are depositors in the Savings Bank of St. Paul in order to save them expenses attendant upon the withdrawal of the savings that they had on deposit in the defunct institution.

It seems that of the depositors about 1,000 are minors, who had on deposit from $5 to $50 apiece. In order to sign a release of their claims against the bank it is necessary that a guardian be appointed for each of the minors, and this in the ordinary course of events through the intermediation of a lawyer would cost about $25 in each case. After consultation with Judge Brill, of the district court, who has the closure of the bank in charge, Judge Bazille has offered to appoint guardians for the minor depositors without charge and without intermediation. Applications are beginning to come in and the judge stated yesterday that it would probably be necessary to ask the county commissioners for the services of an extra clerk for a month to attend to the additional work incident upon the work assumed by the court.

NOT TO STRETCH ROPE

STATE BOARD OF PARDONS SAVES GEORGE J. FERGUSON'S NECK

MURDERER WILL NOT HANG

He Is Considered by the Board to Be Morally Incapable—He Is Defective Physically Also—Dr. Tomlinson, of the St. Peter Insane Hospital, Called Into the Case, Reports on Condition of Prisoner.

George J. Ferguson, sentenced to hang for the murder of a man named Noggle, in Itasca county, will go to the state prison for life, the state board of pardons having commuted his sentence yesterday in special session. His youth, the boy being but a few months past eighteen, was a powerful factor in securing the commutation.

Gov. Lind stated that the man was not insane because he was incapable of insanity. He practically had no mind; he was afflicted with curvature of the spine and other physical defects, and his normal sensibilities were a complete blank.

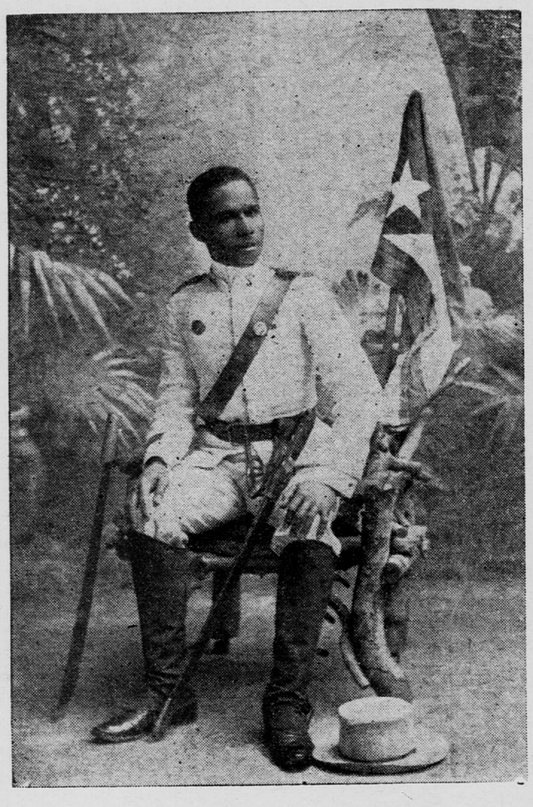

SANTIAGO MACEO,
Son of Gen. Maceo, Who Came to St. Paul With the Thirteenth Regiment.

The fact that he had left his lumberman's sack by the body and a paper trail leading to it, and had taken no pains to conceal his crime, convinced Attorney General Douglas that he had no conception whatever of its enormity; that the killing of his companion was nothing to him, as shown by his conduct since his arrest.

The reasons for the pardon were officially stated by the board as follows:

A careful examination of the evidence, and of such of the exhibits in the case as were deemed material, convinces the board of pardons that the defendant is technically and legally guilty of the crime of which he stands convicted, and this notwithstanding the fact that the board is of the opinion that other persons, whose identity is unknown, were either parties to the crime or cognizant of its commission. The defendant is a mere boy, past eighteen. The record and other information before the board also discloses that he is defective physically, mentally and morally. This is evidenced in part by the utter absence of any effort, design or act on his part to conceal his connection with the crime, or to remove the evidence of his connection with its commission, except his bare denial of the killing, and also by the utter absence of moral judgment as to the character of his act from that standpoint, and the consequences of it. Convinced of these facts, the board nevertheless desired the guidance of such further light as scientific investigation might afford, and accordingly requested Dr. Tomlinson, superintendent of the St. Peter hospital for the insane, to carefully examine and report upon the prisoner's condition. Such examination was made, and a report of the same has been filed with the board. In his report Dr. Tomlinson, after explaining the physical defects of the defendant (among which curvature of the spine), and mental peculiarities, corroborates the conclusions of the board previously formed, by the following statement in his report: "So far as any one is justified in saying so of another, I believe him to be fully able to appreciate the consequence of his acts; but morally incapable of appreciating anything except in its relation to his own comfort, pleasure or convenience, and that he cannot understand any rule of conduct which would require anything else of him."

Believing that it is not the design of the law that capital punishment should be inflicted upon a being lacking the faculty of forming or exercising a moral judgment upon the character and consequences of his acts, and in view of the defendant's age and all the circumstances of the case as disclosed by the evidence before the board, his sentence is commuted to imprisonment for life.

PROMOTIONS FROM RANKS.

Chance for Enlisted Men in the Volunteer Regiments.

A general order has been issued by the war department regarding the examination of officers of the new volunteer army. A section of the order that will be of general interest is that which provides that the position of second lieutenant may be filled from the ranks in companies where vacancies occur. The order has been sent to the commanding officers of all volunteer regiments, and says:

"Whenever an officer has been given a fair trial and fails to demonstrate his fitness to perform the duties of his rank he will be brought before a board of officers, to be appointed by the general commanding a separate army or the military department in which his regiment may be serving, on the recommendation of the colonel of the regiment. The board will examine into and report upon the qualifications of the officer to discharge the duties of his office, and its report will be forwarded, with the recommendation of the commanding general, for the action of the president. Promotions in the volunteer regiments will be made within each regiment and by seniority. All vacancies of second lieutenants will be filled from the enlisted men of the regiment, on the recommendation of the commanding officer. It is suggested that you organize a class of noncommissioned officers in your regiment, in which those eligible may receive the instruction that will fit them to perform the duties of commissioned officers."

Eyes Examined and Glasses Fitted
No Fancy Prices.

Kuhlo & Ellerbe OPTICIANS
320 ROBERT ST. BETWEEN 3RD & 4TH ST.

AT ST. BERNARD'S HALL.

Pupils of the School to Give an Entertainment.

The pupils of the Sisters of St. Benedict will give an entertainment Friday evening at the St. Bernard school hall, Albemarle and Rose streets. The programme is:

"Midnight Serenade," Preston, Bernardine String orchestra; "Moonlight on the Hudson," G. D. Wilson, Op. 60; piano, Miss F. Flynn; "Waltz," A. E. Harris, juniors of St. Paul's Jolly Cadets' club; "Rosebud Schottische," Dressler; pianos, Misses K. Wagner, H. Vallenweider, L. Welsch, L. Johnson, G. Paar, M. Wyandt; "Where Shall We Find Our Home," vocal trio, Misses G. Rotter, R. Tschida, K. Weyandt; accompanist, Miss M. Fleissner; "Irene Waltz," Henlein; first violin, Misses M. Westcott, N. Van Soelen, E. Johnson, K. Weyandt, Masters G. Granse, A. Gangl, J. Downey, C. Hahn; second violin, Masters H. Holtz, C. Jordan, T. Kreyer, J. Fleissner, M. Hollanitsch; "Waltz," Durand; piano, J. Downey, J. Rihm, M. Rothwell; "Goin to Meetin," vocal solo, Little Miss G. Flood; "Danse Eccossaise," Bacher; pianos, Misses M. Westcott, F. Cossgrave, A. Dean, M. Fearing, L. Johnson, M. Fleissner; "The Little Wild Birds," double quartette, Misses G. Rotter, R. Tschida, M. Fleissner, K. Weyandt, Masters A. Gangl, J. Heider, G. Granse, J. Rothmeyer.

NEWS OF THE LODGE ROOMS.

MODERN WOODMEN.

St. Paul camp had a very interesting session on Monday evening. A number of applications were read and referred to the committee and one candidate was initiated into the mysteries of woodcraft to his great interest and the entertainment of the neighbors. By an almost unanimous vote the camp decided to pay $1 a year per member out of its general fund toward the head camp entertainment fund, and elected as members on the entertainment committee for two years: Neighbors L. D. Bissell, S. C. Olmstead, John McGuire and J. Nyquist. At the next meeting, on the 23rd inst., there will be a number of adoptions and an interesting meeting generally.

KNIGHTS OF PYTHIAS.

On Friday evening Lincoln Lodge No. 38, K. of P., appointed a committee to arrange a programme and entertainment to be given soon by the lodge in honor of four of its members who entered the volunteer service in the Spanish war, all of whom have had the good fortune to return to their home and friends.

Twin City Lodge No. 63 will confer the rank of esquire on Monday next.

MACCABEES.

Knight of the Maccabees, St. Paul Tent No. 24, held its regular review last Monday evening and initiated a few more candidates. The tent is growing very rapidly at present. Among the visiting sir knights were Sir Knight J. G. Meiner, state post commander of Duluth Tent No. 2; J. G. Strickner, deputy state commander; I. N. Chellew, deputy state commander, and Sir Knight W. I. Palmer, of Ontario. Very good remarks were made about the order.

DEGREE OF HONOR.

Columbia Lodge No. 14, D. of H., will give a euchre party and social dance at their hall, Sixth and Seventh streets, on Tuesday evening, Oct. 17. Prizes will be awarded and refreshments served.

INDEPENDENT FORESTERS.

Court Transfer, Merriam Park, will give its first ball of the season next Wednesday at Columbia hall.

The charter list for a Court of Companions, as auxiliary to Court General Sibley, on the West side, is completed, and the court will be instituted some time the coming week.

Court Minnesota will hold an open meeting next Tuesday evening in Bowlby hall, to which the ladies are invited, for the purpose of considering the organization of a companion court. Miss Carrie M. Davis, supreme organizer, of Minneapolis, will explain the purposes and plans of the companions, and open the charter list for signers.

ORDER OF FORESTERS.

Court Dayton, No. 88, gave a progressive euchre party Friday, Oct. 13. Refreshments were served.

Court Ivy was entertained Wednesday evening by Mrs. Lueders, 879 Rice street.

Court Alpha (ladies' court) will entertain the ladies of Court Sylvan, Wednesday evening next, at Central hall.

Court Dayton will accept the invitation of Court Minnesota, and meet with the court at its first session in November.

Invitations are ready for the reception and ball to be given the Foresters who were members of the Thirteenth Minnesota.

Court Landmark 45 will meet tomorrow evening, and a large turnout of the members is expected. Two candidates will be given the degrees.

ODD FELLOWS.

The Temple Link lodge will confer the military degree Wednesday evening.

Two patriarchs were advanced to the Golden Rule degree by Hancock encampment last Monday night.

The first degree (and also second and third) will again be conferred by Twin City lodge next Thursday evening, and refreshments served after conclusion of the ritualistic work.

A progressive card party will be given tomorrow (Monday) night by Canton Apollo Patriarchs Militant, to which the members of both St. Paul encampments and of the three Minneapolis cantons, as well as their ladies, have been invited.

Involves Rate of Interest.

The case of the St. Paul Title and Trust company against M. P. Prendergast, the plumber, was on trial yesterday before Judge Jaggard in district court. The plaintiff sued to recover about $100 claimed to be due as interest on a $6,000 loan made the defendant. The plaintiff claims that the agreed rate of interest was 5 per cent, and the defendant 5½ per cent.

Palms.

Ferns and other plants for house culture in winter should be secured now. We have the largest and best stock in the city. L. L. May & Co., 64 East Sixth street.

PHALEN PARK HEARING

IT IS SET FOR TOMORROW AFTERNOON AT 2 O'CLOCK

PAVING OF RICE STREET

Action in the Matter Is Deferred Until Property Owners Can Be Heard From—Sixth Street Bridge to Be Opened for Travel This Week—Matters Before the Board of Public Works.

The board of public works will listen to the owners of property to be taken for Phalen park at a meeting to be held tomorrow afternoon at 2 o'clock. It has been claimed by President Wheelock, of the park board, that the land to be taken for the park can be secured at a much lower figure than when the proceedings looking to its condemnation a year or so ago were started. The best evidence as to the correctness of this claim will be the value placed on the land by the owners at the meeting tomorrow. The order from the park board contemplates the condemnation of 120 acres, about seven acres less than was ordered condemned in previous proceedings. The park board has $22,000 in the park fund applicable to the purchase of the land needed. The balance will have to be raised by assessing the property benefited.

The preliminary order for the paving of Rice street, from College avenue to Front street, was taken up by the board yesterday. The estimate of the city engineer as to the paving with asphalt, sandstone and brick is as follows:

Asphalt—To be assessed against the property, $64,326; to be paid by the street railway company, $33,270; total, $97,596.

Sandstone—To be assessed against the property, $61,995; to be paid by the street railway company, $31,939; total, $93,934.

Brick—To be assessed against the property, $51,505; to be paid by the street railway company, $25,950; total, $77,455.

Commissioner Mabon was ready to vote for sending a final order to the council, with the understanding that the contract was to be let next spring. President Pottgieser thought there was plenty of time before spring to take such action, and wanted to hear from the property owners before any action was taken. This was agreed to.

President Pottgieser raised the point that the board was passing final estimates on contracts where the work had not been completed in the time specified in the contract and without deducting the penalty provided. City Engineer Claussen informed the board that in none of the cases where such action had been taken was the contractor responsible for the delay. He had investigated each case, and where it was considered that the penalty for non-completion should be enforced it would be recommended.

The engineer gave notice to the board that when the final estimate for the construction of the Sixth street bridge came up he would demand that the contractors, the Chicago Bridge & Iron company, explain the delay on the contract. It was hardly possible, the engineer said, that the city could enforce a penalty on this contract, for a clause in the contract provided that if there was any delay, owing to the congestion of the labor or iron market, then the time for completing the structure should be extended. If the company could show that the delay was owing to inability to get the steel work, then no penalty could be exacted; but, if not, the damage the city had sustained by reason of the structure not being completed should be deducted from the contract price of the work.

The bridge will be opened for travel some day this week.

COUNCIL'S BUSY DAYS.

Street Committees Have Important Topics to Discuss This Week.

The aldermanic committee on streets will meet at 4 o'clock tomorrow afternoon. Among other matters to be considered is the ordinance granting to the street railway company the franchise to operate a fast interurban line on University avenue.

The assembly committee on streets will hold a regular meeting at the same hour.

In the evening the joint committee on streets from the board and assembly will hold a session to consider the street lighting specifications for next year. The board of public works in connection with the specifications for street lighting has recommended that some action be taken looking toward the establishment of a municipal lighting plant. This recommendation will also be considered but it is not likely that anything but talk will result on the proposition.

U. S. PRISONERS.

Charles Hare's Sentence Increased for His Successful Escape.

Gust Carlson, convicted of introducing liquor on the Mille Lacs reservation, was brought down from Duluth yesterday and landed in the Ramsey county jail to serve six months as the equivalent of a sentence of five months and a $500 fine. Others brought down were a Chinaman awaiting deportation for violating the Chinese exclusion law, and Charles Hare, the man who escaped from Deputy Marshal Grimshaw last spring while on his way in charge of Deputy Marshal Sheehan, to serve a ninety-day sentence for introducing liquor on a reservation. As punishment for the escape Judge Lochren added a fine of $100 to the original sentence and Hare was safely landed in the Hennepin county jail, where he will serve his sentence.

STOOD NINE TO THREE.

Jury in the Weiss-McCafferty Suit Disagreed Yesterday.

The jury in the case of Harry Weiss versus J. J. McCafferty at noon yesterday reported to Judge Otis in district court that, after being out all night, they were unable to agree and were discharged by the court. Weiss sued to recover for professional services alleged to have been rendered while sustaining partnership relations with the defendant. It was rumored that the jury stood 9 to 3 in favor of returning a verdict for the plaintiff.

HORSE WAS RETURNED.

Russell Roberts, Eleven Years Old, Released From Custody.

Russell Roberts, the eleven-year-old boy arrested on the charge of stealing a horse belonging to Eugene Skahill, was yesterday released from custody. The boy's father found the colt which the youngster had sold for $2 and returned it to the owner. The boy took the colt from a pasture, but let a stranger have the animal for $2. The boy claimed he at first only intended taking a ride on the horse.

NEW FACTORY TO BE BUILT.

Mattress and Bed Spring Factory for the West Side.

J. J. Danner has filed an acceptance of the ordinance granting him a lease of two lots on the West side levee, near Wabasha street, for twenty-five years, with the city clerk. Mr. Danner is to erect a building for the manufacture of mattresses and bed springs and employ fifteen persons in the plant. The rental he will pay to the city is $1 per year.

Great Western Low Rates.

Only $7.50 to Chicago by the "Maple Leaf Route." Call at City Ticket Office, corner Fifth and Robert streets, St. Paul.

SENATOR, SOLDIER AND NURSE PROCLAIM PERUNA PERFECT

As a Remedy for Dyspepsia.

CATARRH IS CATARRH WHEREVER LOCATED.

SENATOR DWYER, OF CHICAGO, ILL.

Hon. Edward Dwyer, State Senator, Seventeenth Senatorial District, Chicago, Ill., writes: "Pe-ru-na cures when all other remedies fail. I can heartily recommend Pe-ru-na as a catarrh remedy. It has been two years since I was cured, and I consider my cure permanent. I learned of the remedy through friends, and, although I had applied to several doctors and used many remedies, to no effect, two months' use of Pe-ru-na effected the cure of a disease of seven years' standing."

Major M. W. Lang.

Major M. W. Lang, Assistant Paymaster U. S. V., says the following in regard to Pe-ru-na: "I have used Pe-ru-na for nervous dyspepsia for the last three weeks. I can cordially recommend it to any one suffering from a similar complaint; especially do I feel pleased to speak a good word for it in this particular because dyspepsia or indigestion is quite too common a malady among Americans. It has distinctly benefited me, restoring me to a normal condition of good health when I was utterly incapacitated by a disorder so easily cured by a few doses of really good medicine. I have also used Pe-ru-na for catarrh in its troublesome incipient stage, and can also recommend it as peculiarly adapted both as a preventive and a cure in so changeable a climate as this."

Major Lang's home address is Wellington, Ohio.

Dyspepsia is catarrh of the stomach. Pe-ru-na cures catarrh wherever located.

Hon. C. N. Smith, Superintendent of Buildings, Charleston, W. Va., speaks in the following terms of Pe-ru-na. He says: "I desire to express to you my appreciation of the wonderful virtues and curative properties of Pe-ru-na as exemplified in the complete restoration to health of my daughter, who had suffered from nauseating sick headache some five or six years. We tried various and divers remedies, all guaranteed to cure, but nothing gave her any permanent relief until we were induced to try your incomparable remedies, which we gave according to directions, religiously followed, until five bottles were used and our daughter cured. Her general health is better than at any previous time in her life; the tormenting headaches which used to distract her are but painful remembrances of the past, and only recalled as is a horrible dream that made her life unhappy while it lasted. I can certainly recommend your remedies, and feel it both a duty and pleasure to do so, for they have brought both health and happiness to our household."

When the stomach is affected by catarrh there is a large quantity of vitiated mucus poured out into the stomach, which constitutes a very serious drain upon the vital powers. This mucus passes away in one form or another and is generally unnoticed by the patient, who is unable to account for the great weakness and prostration which is experienced.

These patients complain of lassitude, all-tired-out feelings, their blood becomes thin, nervous system deranged, food seems to do them no good, continuous and increasing weakness. The unfortunate victim wonders why he should be so weak, why his food gives him no strength, why his blood should be so thin.

Mrs. Sallie L. Sheppard, Poplar Bluff, Mo., writes: "I am called upon to wait on sick people and I advise them to use Pe-ru-na for catarrh, as I know Pe-ru-na cures catarrh wherever located."

But the evil effects of catarrh of the stomach are not yet all told. Not only does it set up the weakening drain already referred to, but it interferes with, sometimes nearly prevents, the digestion of food. This alone would make the patient weak, even if there were no excessive drain upon the system. When the food reaches the stomach it lies there undigested, because it does not find a proper quality of gastric juice. Instead of digesting, it sours, forming gas, belchings of sour fluid, pain and a sense of fullness at the pit of the stomach, suffocating sensations, sick headache, palpitation of the heart, great despondency; in short, producing a condition popularly known as dyspepsia. Pe-ru-na is a specific for catarrh of the stomach. Address Dr. Hartman, Columbus, Ohio, for free catarrh book.

THIRTEENTH REGIMENT BAND

THE MUSICAL ORGANIZATION THAT CHEERED THE BOYS IN MANILA

Will Give a Concert at the Auditorium Wednesday Evening in Response to Urgent Requests—A Popular Programme to Be Played.

Military band music will enthuse a crowd quicker and more thoroughly than any other medium. And especially is this true at this time while military affairs hold sway. This was plainly felt Thursday as the Thirteenth regiment band marched at the head of the gallant boys in blue.

Through the pressure brought to bear by hundreds of requests the Thirteenth regiment band boys have decided to appear in concert at the Auditorium Wednesday evening, Oct. 18. This will be a benefit, the proceeds going to the individual members of the band. And well do they deserve it, for it is only after many hours of patient practice that they have attained their enviable reputation. It has already been said that none of the week's music has given such keen delight as that rendered by the Thirteenth regiment band. This appreciation has been entirely justified, too, for the organization is a musically well balanced one, with a capable, clear-headed leader.

The concert with which they will favor their friends is exceptionally satisfactory as it will please all, from the veteran, a lover of bold martial airs, to musical critics and admirer of selections from "William Tell," "Faust," "Zampa," "Poet and Peasant," etc. With "Hot Time" and other popular selections interspersed.

It is interesting to know that the band was equally popular from Manila all the way back to St. Paul. At Manila their evening concerts on the Luneta were unequaled by any band on the island. And many a homesick and heartsick soldier boy was cheered up and encouraged by the inspiration of the horns and drums of the good, old Thirteenth band.

A. W. Riches, the popular leader, has been in charge since the death of Bandmaster C. H. Watson, at Honolulu, and has the band in the best possible condition. The boys have held together to a man, the organization still numbering thirty-three men. All of whom are thorough, talented musicians.

"BLIND HARRY" DEAD.

Colored Musician of Local Note Dies Very Suddenly.

Harry Marshall, sometimes known as "Blind Harry," a colored musician, died yesterday morning at a lodging house at 412 Jackson street. Death is believed to have been due to consumption, but Coroner Nelson will investigate the case and if necessary will hold an inquest. Marshall was quite a versatile player on stringed instruments and made a living playing at parties and dances. He came to this city from Rock Island, Ill., ten years ago. Several years ago Marshall married a white woman, who survives him.

FLO WEARS A SWEATER.

But That Was Not the Cause of Her Arrest.

Florence Gordon, who created something of a sensation a short time ago by a rather odd appearance when before Judge Hine on the charge of drunkenness, was again arrested for intoxication yesterday. The woman wears a jaunty soldier cap and a sweater, regaling herself at frequent intervals with a cigarette. She will be tried in the police court tomorrow.

Special Terms Motions.

At special term of the district court yesterday, Judge Kelly took under consideration an application of E. H. Morphy to offset against his indebtedness against the Bank of Minnesota the deposit account of Morphy, Ewing & Gilbert.

Judge Jaggard took under advisement an application for the appointment of a receiver in the case of Charles Butts against John Feely.

Judge Otis took under consideration an application for the appointment of a receiver for the property of the defendant in the case of Frank Nordstrom against Christ Johnson.