To Ladies

"I have been a midwife for twenty-five years, and during that time I have used Warner's Safe Cure in cases of kidney troubles, diseases of the Pelvic Organs, and those peculiar to women.

I desire to give it my highest endorsement, earned by its superior merits.

To use it means a cure without fail, and I have never found anything to equal it."

MRS. FANNY CANTER.

Jan. 13, 1900.

Mrs. Fannie Canter, of 434 Warren St., Brooklyn, N. Y., is a graduate Royal School of Nurses, Vienna, Austria; graduate Woman's Infirmary and Maternity Home, New York City, with diploma.

SOLD LUCKY NUMBERS

OYCLE PATH ASSOCIATION HOLDS AN AUCTION SALE OF SPECIAL TAGS

NEW OFFICERS ARE CHOSEN

It Is Predicted That This Will Be the Last Season of Path Construction by the Wheelmen.

The St. Paul Cycle Path association held its annual meeting last night at the Commercial club and elected officers for the coming year. The attendance was large and following the business of the meeting an auction was held at which desirable numbers of the new issue of cycle path tags were disposed of at auction.

President J. C. Nelson, in his opening address, called the attention of the association to the fact that the coming season will probably be the last of building paths. He spoke at length of the work of the year, recommending that the path from the cities to White Bear be improved. Secretary Curtiss reported that the receipts of the association during the year were $2,792.65, of which there remains as a balance on hand $488. George L. Wilson, vice president and superintendent of paths, advised that during the coming year the paths on the Mendota bluffs, from the end of Cherokee avenue, White Bear, to the interstate park, and others, be constructed and that the White Bear path be widened, together with its extension and improvement to Lindstrom and Chisago lakes. He reported expenditures passing through his hands, applied to construction, of $1,688.18. He reported that during the year the improvements and extensions on the Dodd road, Mendota, Highwood and Snelling paths had lengthened them five and one-half miles. The city built six and one-half miles of paths, the county four and three-quarters in addition, making the total construction sixteen and three-quarter miles. He also advocated the extension of the Stillwater path to take in Lake Elmo.

C. H. Vanderhoof, secretary of the Minneapolis association, explained the system to be used in that city this year, whereby cyclers using the paths must pay a license of 50 cents. Minneapolis tags will be good on St. Paul paths and St. Paul tags in Minneapolis. Officers were elected as follows: J. C. Nelson, president; George L. Wilson, vice president and superintendent of paths; C. P. Stine, secretary and treasurer. The new board of directors consists of F. E. Low, J. E. Myers, Archie Matheis, C. B. Gedney and J. W. Howard.

J. E. Myers took the cycle path tag numbered 1 for $6. No. 1900 went to T. B. Kime for $3, and A. C. Bird captured 13. Dr. M. O. Nelson went one better by outbidding a half dozen competitors for 1313. Other favorite numbers brought substantial sums.

From Father to Son.

WASHINGTON, March 12.—It is stated here that Robert Young, the son of Nick Young, the league president, will be the president of the new American Association of Baseball Clubs. Mr. Earl Wagner, of the former Washington league club, will join the American association and place a team in Washington, he says.

FOR THE DERBY.

Favorite Reaches New Orleans From San Francisco.

NEW ORLEANS, La., March 12.—F. W. Brode, who will be the favorite in the Crescent City Derby, which will be run next Saturday, has arrived from San Francisco and is now quartered with the balance of the Schorr horses, Timemaker, Sea Lion, and Meadowthorpe, at the fair grounds. Timemaker will be a starter in the turf congress handicap, which will be the closing feature of the present meeting on March 24.

F. W. Brode stood the trip from California well and was taken off the car with his legs incased in plaster of Paris bandages, which were put on to strengthen the Cayuga colt's legs. The bandages were removed when the colt arrived at the fair grounds, and he will be given only limbering-up exercises until Thursday, when he will be given his preliminary. John Schorr and Jockey Burns also arrived.

The Derby horses who are training at Memphis are expected about the middle of the week. Sidney Lucas and Prince of Veronia will meet in a handicap at a mile and a quarter tomorrow, the former giving the latter four pounds, and the result of the race will decide whether or not the Morris candidate will be a starter in the Derby.

BENCH SHOW ENTRIES.

They Must Be Made by Tomorrow Night.

Entries for the bench show close tomorrow night.

Frank Gould, a New York millionaire, has telegraphed to Supt. Clayton, of the bench show, that he will give a silver cup as a special prize for the finest dog exhibited at the coming dog show. The donor did not specify as to breeds, and dogs of all classes will be eligible in the special prize class.

Our Nation's Wealth.

Gold and silver are poured abundantly into the lap of the nation, but our material wealth and strength is rather in iron, the most useful of all metals, just as the wealth of a human being lies in a useful stomach. If you have overworked yours until it is disabled, try Hostetter's Stomach Bitters. It will relieve the clogged bowels, improve the appetite and cure constipation, dyspepsia, biliousness, liver and kidney disease.

For the Championships.

The Minneapolis Y. M. C. A. annual championship athletic events will take place tonight at the gymnasium of that organization, corner of Tenth street and Mary place.

The events in which all entering must participate are as follows: Twenty-yard dash, running high jump, putting twelve-pound shot, running broad jump, pole vault, parallel bar exercises and tumbling. The entries are as follows: W. Camp, W. H. Newton, L. E. Tuck, H. Smith, J. A. Robb, C. Tuck, J. Bidlake, W. C. Eust, J. H. Ruge, W. Webster, L. Tousig, D. McDermott, J. H. Bogart, F. Edwards, A. Stainwitz, P. L. Plantin and G. Wentzel.

The twenty-yard dash will be run in heats, each man running in a lane roped off. Gold, silver and bronze medals will be awarded to the successful contestants. The officials of the meet will be: H. McMullen, referee; E. McCall, Joseph Kane, T. R. Reese, E. Stratain, judges; Samuel Sweitzer, starter; E. Sindell, D. Cole, Dr. Cook, timers; E. Danenbaum, scorer; J. Francis, announcer.

Tanforan Races.

SAN FRANCISCO, March 12.—Tanforan results:

First race, half a mile, two-year-olds—M. F. Tarpy won, Lucida second, Lily Diggs third. Time, :49.

Second race, seven-eighths of a mile, selling—The Lady won, Decoy second, Tekla third. Time, 1:28.

Third race, one mile and an eighth, handicap—Potente won, Red Pirate second, Morinet third. Time, 1:55.

Fourth race, three-fourths of a mile, selling—Limerick won, Miss Marion second, True Blue third. Time, 1:11.

Fifth race, one mile, selling—Merry Boy won, Wyoming second, Toribio third. Time, 1:41¾.

Sixth race, eleven-sixteenths of a mile—Miss W won, Miss Rowena second, Sardine third. Time, 1:07.

Two Boxing Surprises.

NEW YORK, March 12.—Young Mahoney, of Philadelphia, and Mysterious Billy Smith fought twenty-five rounds to a draw tonight before the Hercules Athletic club.

In the preliminary Danny Dougherty knocked out Steve Flanagan, the Philadelphia bantam, in the tenth round. Flanagan had to be carried from the ring and a doctor's aid was called in.

Current Bowling Scores.

A new bowling alley was opened last night at 230 East Seventh street. The scores were: Charles Johnson, 170; Adolph Johnson, 160; John P. Brown, 150; A. Holm, 170; John Anderson, 142; C. Conley, 161; P. Anderson, 130; James Johnson, 161; O. M. West, 191; Andrew Anderson, 142; Charles Blomquist, 183; G. P. Brown, 172.

Italian Boxer Dead.

NEW YORK, March 12.—A special cablegram from Paris says:

"The Italian boxer, Guydo, who confronted James Jeffries in Paris, several months ago, died yesterday in the Hospital Boucicaut, as the result of a blow received in the chest."

Where Is Wilmot?

The list of personal property tax delinquents sent out by County Auditor Johnson includes the name of W. R. Wilmot. And the postoffice advises that it has been unable to locate him.

Potts and Self to Meet.

Jim Potts, of Minneapolis, and Morris Self, the undefeated lightweight of St. Paul, will meet in a six-round go on Wednesday evening, March 14, at the Palm Garden, St. Paul.

Muhlenbruch Was Director.

Daniel Muhlenbruch informs the Globe that he and not Henry Dellafield was musical director of the Elks' minstrel programme at the Metropolitan, as was stated in this paper Saturday last.

POOLED THEIR ISSUES

NATIONAL LEAGUE AND AMERICAN ASSOCIATION GET TOGETHER

NEW CLUBS ARE LOCATED

What the Castoffs Received for Getting Out of the League—Plans for Approaching Season Are Perfected.

CHICAGO, March 12.—The American Association of Baseball Clubs, backed by the National league, will furnish baseball the coming season in the following cities: Baltimore, Washington, Louisville, Cleveland, Chicago, St. Louis, New York and Philadelphia.

The announcement was made today by James Hart, president of the Chicago club. Mr. Hart returned today from the National league meeting of baseball magnates which was recently concluded in New York after secret sessions.

In Baltimore, Washington, Louisville and Cleveland, the grounds made tenantless by the elimination of these cities from the national league circuit will be used. In the remaining cities, the National league grounds will be used, as a schedule will be arranged whereby the dates of the two organizations will not conflict.

"The new association," said Mr. Hart today, consenting for the first time to be interviewed concerning the meeting, "is a business necessity. The league has cut down its circuit and is morally bound to look out for the players who were made so much excess baggage by the reduction. The arrangement as made, however, will continue only until ownerships independent of the major league, but not inimical to its interests, can be anchored."

Mr. Hart also gave out today the real story of how the reduction of the national league circuit was accomplished. Baltimore, Washington, Cleveland and Louisville, Mr. Hart explained, tendered their resignations from the league. These were placed on file, but not accepted. The twelve-club circuit, therefore, could be resumed at any time before 1902, when the ten-year agreement expires.

BALM FOR CASTOFFS.

In consideration of $10,000 Louisville resigned, leased its grounds to the league for four years and agreed not to be scheduled for two years.

Cleveland got $10,000 for like concessions, save that the club keeps the improvements on its own grounds. If these improvements are disposed of for less than $15,000, the difference is to be paid by the league. Cleveland also keeps all its own players, to dispose of to the best advantage by the local management.

In addition to the $10,000 which is to be paid Baltimore for its elimination from the league the league agreed to purchase the ground improvements for $20,000. Baltimore keeps all of its players, who were transferred to Brooklyn.

Washington took $10,000 as the price of being wiped off the map, but as the Wagners have no place to transfer to—like Baltimore to Brooklyn—the league bought the players and the improvements on the grounds for $29,000.

The clubs will be taxed 5 per cent of their gross receipts to liquidate the debt at the rate of $1,000 each as rapidly as possible. The rate of payment, therefore, will depend on the receipts.

AMERICAN LEAGUE WILLING.

When President Johnson, of the American league, was told of the plan of the National league to establish a second organization, including a second club in this city, he said:

"All right, let them go ahead. I think it is a bluff to scare us out. Whether or not it is, we are going to come into Chicago. I believe the public will support us in an honest effort to furnish clean baseball. We seek no war with the National league and only want an opportunity to exert our rights. If the National league starts a reserve organization it will only represent so much loss—loss entailed in an effort to keep another league from getting established. I don't believe the public will sympathize with that sort of a thing. On the contrary, I believe we will get the sympathy of the public if a fight is forced upon us.

"It seems to me, moreover, that the Chicago club might better be spending its money toward strengthening that ball club it has than in fighting other leagues which do not seek to injure it."

ARCHBISHOP HENNESSY'S WILL

It Was Filed for Probate at Dubuque Yesterday.

DUBUQUE, Io., March 12.—Archbishop Hennessy's will, which was filed today, bequeaths all the church property to his successor; gives $50,000 to a fund for the erection of a theological seminary here, insuring its completion; all buildings of Sisters of Visitation on which he held encumbrances to be given them free of debt; gives his sister and brother the homes in which they live, and an annuity; makes bequests of $1,000 to $2,500 to several church societies and persons, and the remainder of the estate to be divided equally between the Sisters of the Holy Ghost, the university at Washington and the Dubuque seminary.

The portion for Washington university is for the benefit of students from Dubuque.

The private fortune is said to aggregate about $1,000,000, more than half of which is given to the three institutions named. The trustees for the church property are Arhcbishops Ryan, of Philadelphia, and Feehan, of Chicago, and Mgr. Ryan and Father Johannes, of Dubuque.

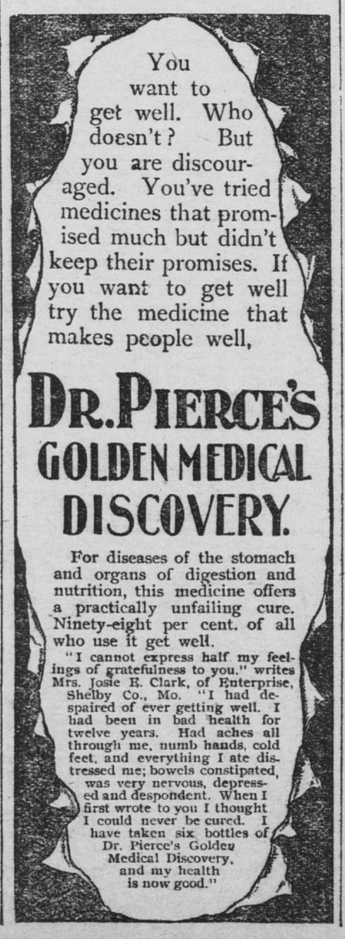

PEACE SEEMS IN SIGHT

Continued From First Page.

should have counted cost before they made war. They played for a great stake and have lost. Until they are ready for unconditional surrender they may save themselves the trouble of sending communications to her majesty's government.

"We are glad to see that it understood in the United States as well as on the continent, that any proffer of mediation will be distinctly repugnant to this country."

No further news has been received from Mafeking, but it turns out that Col. Peakman commands the relief column which is marching from Kimberley.

PEACE TALK IS FIRST.

LONDON, March 12.—Lord Roberts is making a very rapid advance and he is again misleading the Boers by continuing the advance southward, instead of through the flat country, due east of Aasvogel Kop. He will probably seize the railway south of Bloemfontein, and, although another battle is probable, it is more likely that the Boers are only endeavoring to delay his advance until all the rolling stock of the railway and the stores and troops from the Orange river district can be gotten away north.

Such confidence is now felt in the military operations that interest rather centers in the political outlook. The Daily News quotes Whitelaw Reid as saying in a private letter.

"I give you hearty congratulations on the changed aspect of the war. It is an immense relief to us all, as well as to you."

"This view," says the Daily News, "is welcome as expressing with an unusual measure of authority, enlightened public feeling in the United States."

Except in the case of Germany the replies of the powers to the Boer appeals for intervention are not yet known publicly here, but it is quite certain that Austro-Hungary and Italy will decline to interfere, and there is no apprehension that anything will come of the overtures of the two republics.

A dispatch from Lourenzo Marquez announces the arrival there of Mr. Fischer, the Orange Free State secretary, and Mr. Woolmarans, a member of the Transvaal executive council. It is not known whether they are bound on a mission to foreign powers or to Sir Alfred Milner. Mr. Woolmarans is in President Kruger's confidence.

BRITISH LOSSES.

The war office this morning issued the following dispatch from Aasvogel Kop, under date of March 12, 5:35 a. m.:

"We were unopposed during the march yesterday. The officer I left at the last camp to record the list of casualties has not yet arrived. The following additional casualties are known, however:

"Killed—Lieuts. F. N. Parsons and A. B. Coddington, of the Essex regiment.

"Wounded—Lieuts. G. N. Berkeley (severely); Lloyd Arm and G. H. Raleigh.

"Gen. Gatacre reports that he was within a mile of the Bethulie railroad bridge yesterday. The bridge was partially destroyed and the enemy was holding the opposite bank."

GEN. CRONJE CHEERFUL.

CAPE TOWN, March 12.—James G. Stowe, United States consul here, has paid a visit to Gen. Cronje, at the latter's request, on board the British cruiser Doris. They conversed with the aid of an interpreter. Gen. Cronje expressed great satisfaction with his surroundings and with the treatment he had received at the hands of the British.

Mr. Stowe has also visited the camp where the Boer prisoners are at Simonstown. He was shown where they had excavated a tunnel for a distance of twenty-five yards with the dishes and cups. If the tunnel had been continued another dozen yards their escape would have been possible. One of the prisoners gave information of the plot.

GERMANY DECLINES.

DURBAN, Monday, March 12.—The Transvaal having appealed to Germany for mediation or intervention in the war with Great Britain, Germany has replied that she declines to interfere as she is in no way concerned in the conflict.

AMERICA'S POSITION EXPLAINED.

PARIS, March 13.—The Gaulois publishes the following from its London correspondent:

"According to good authority President Kruger and President Steyn have not made a formal proposition of peace, but have asked the British government, through the United States, the conditions it would accept for the opening of negotiations on the basis of the independence of the republics."

The London correspondent of the Matin says:

"I learn that United States Ambassador Choate received last evening a long and important cable from the United States government relative to South Africa, which he will communicate today to Lord Salisbury."

INSULT TO THE SHAMROCK.

So Miss Parnell Pronounces the Queen's Order.

DUBLIN, March 12.—Miss Anna Parnell, sister of the late Charles Stewart Parnell, publishes the following letter:

"Since the queen, whose Irish soldiers have hitherto been punished if they ventured to sport the shamrock, has now ordered them to wear it as a token of their degradation, it seems to me those Irish who do not wish to be identified with the robber lords of South Africa should take some notice of this insult to their little plant, whose very humbleness might have protected it from the queen-empress. I suggest that those who cannot refrain from wearing the shamrock should dip it into the ink until the dishonor is wiped out by the final triumph of the Boers, or in some other way."

IN BIG DEMAND.

British War Loan Has Been Covered Twenty Times.

LONDON, March 12.—The subscription lists for the "khakis," otherwise the British loan of £30,000,000, closed for the town tonight, and will close for the country tomorrow. It is understood that they are covered twenty times.

Mr. Redmond Protests.

DUBLIN, March 12.—William Redmond, M. P., has written to the clerk of the corporation protesting against the proposed address of welcome to Queen Victoria, and expressing his intention to resign his seat in the council if the address is presented.

In Honor of Irish Soldiers.

LONDON, March 12.—The lord mayor, A. J. Newton, has directed that the Irish flag be hoisted over the Mansion house on St. Patrick's day, in recognition of the bravery of the Irish troops in South Africa.

Another McGiffert Surprise.

NEW YORK, March, 12.—Contrary to expectations of many members of the New York presbytery who have been following the threatened heresy case of Rev. Dr. Arthur McGiffert, who was charged with heresy by State Clerk Birch, at the last meeting, the charges being dismissed by the presbytery, did not withdraw from the ministry of the Presbyterian church at the monthly meeting of the presbytery today.

HE HAS NOVEL IDEAS

REV. SHELDON'S FIRST DAY AS EDITOR OF THE TOPEKA, KANSAS, CAPITAL

PAPER IS REVOLUTIONIZED

Sweeping Changes to Apply to the Advertising as Well as the News Columns—No Dramatic Criticisms.

TOPEKA, Kan., March 12.—"The main purpose of the paper will be to influence its readers to seek first the kingdom of God."

The Rev. Charles M. Sheldon, who today assumed editorial and business control of the Daily Capital, which he will retain one week, will make this announcement in his editorial leader, outlining his policy, tomorrow morning. The Capital during this time will be a "newspaper," the word "news" being defined by Mr. Sheldon as anything in the way of current events that the public ought to know for its moral and spiritual development. The paper will be absolutely nonpartisan, and partisan political news will be given small notice.

All editorial and important local matters will be signed by the writers. There will be no Sunday paper, but instead, a Saturday evening paper, suitable for Sunday reading.

"May God bless the use of this paper to the glory of His kingdom on earth," says Rev. Sheldon in concluding his letter.

The first item on the first page tomorrow will be a prayer written by Bishop John A. Vincent, of the Methodist-Episcopal church. It is as follows:

"A morning prayer and resolution: 'I will try this day to live a simple, sincere, serene life; repelling every thought of discontent, self-seeking anxiety; cultivating magnanimity, self-control and the habit of silence; practicing economy, cheerfulness and helpfulness.

"'And as I cannot in my own strength do this, or even with a hope of success attempt it. I look to Thee, Oh Lord, my father in Jesus Christ, my savior, and ask for the gift of the holy spirit.'"

INSTRUCTING THE STAFF.

Editor Sheldon went to the office at 8:30 o'clock this morning, and will be on duty until the paper goes to press at 3 o'clock tomorrow. At 10 o'clock he had a conference with the correspondents for Eastern papers, and promised to meet them each evening at 7:30 o'clock and give out certain information concerning his work. At 11 o'clock he met the local force of the paper and gave them the assignments for the day.

A page will be devoted to local news and the leading features for tomorrow will be reports of a temperance revival and an anti-cigarette meeting. Mr. Sheldon instructed the police reporter that in case of a murder or other crime to write a bare statement of the facts. If he had the space to spare, instead of filling it up with the usual details, he would go into a discussion of the cause leading up to the crime.

During the conference the sporting editor remarked that there would be a bowling contest at the Y. M. C. A. rooms tonight.

"I think," said Mr. Sheldon, "that that is good, clean sport. You may print it."

The dramatic editor asked for instructions about theaters.

"We shall not want anything of that kind," remarked Mr. Sheldon.

ARRANGEMENT OF NEWS.

One page has been reserved for telegraph news, which ordinarily occupies about three times that space. The associated Press is necessarily being "blue pencled" with a vengeance.

The market reports will be cut from four columns to one. All quotations on stocks and bonds, giving options and other matter involving transactions in futures, have been consigned to the waste basket, and only the actual cash price of grain, produce, etc., will be quoted.

A notable feature of the paper will be the method of handling advertisements. They will be banished from the news and editorial pages and will be bunched in places reserved for them. The censorship here is even more rigorous than in the news columns, and a large quantity of this class of matter has already been cut out, including all relating to patent medicines. The familiar corset advertisements of the magazines, accompanied by cuts, have sought in vain for space. No retail advertisements from Kansas City or other out-of-town tradesmen will be accepted, Mr. Sheldon holding that this would be an injustice to home merchants.

AMERICANS ATTACKED.

Filipinos Active in the Province of Cagayan.

MANILA, March 12.—Advices received from Aparri, province of Cagayan, say that while Maj. Ward and a company of the Sixteenth regiment was leaving that place, they were attacked at the landing on the river bank, opposite the town. A persistent fight followed, resulting in eight Americans, including Maj. Ward, being wounded. The natives in the Cagayan valley presumably instigated the attack. The dispatches add that the Tagalogs are harassing the Americans.

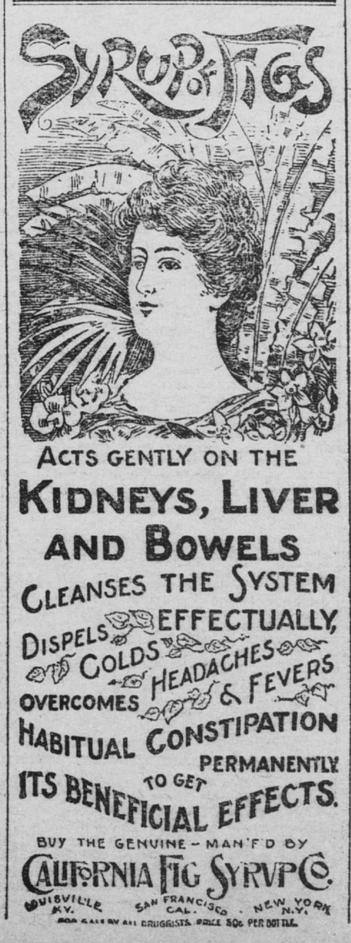

PREPARING FOR WORK

COMMITTEEMEN MEET IN KANSAS CITY TO ARRANGE FOR DEMOCRATIC CONVENTION

CONVENTION HALL PLEASES

Its Accommodations Are All That Has Been Claimed by the Enthusiastic Kansas Cityans—Committee Appointed.

KANSAS CITY, Mo., March 12.—Five members of the Democratic national committee came to Kansas City today, to start in motion the machinery for handling the Democratic national convention next July. They are W. J. Stone, of Missouri; J. G. Johnson, of Kansas; Judge Adair Wilson, of Colorado; D. J. Campau, of Michigan, and C. A. Walsh, of Iowa. The gentlemen, with H. D. Clayton, of Alabama, and J. M. Guffey, of Pennsylvania, constitute the subcommittee of the national committee appointed to look after and direct the arrangements for the convention. Mr. Clayton is ill, and Mr. Guffey was unable on account of business engagements to be present. John I. Martin, sergeant-at-arms of the national committee, was also here.

The forenoon was spent in inspecting convention hall, where the July gathering will be held.

At 1 o'clock the members of the committee were entertained at luncheon at the Kansas City club, where impromptu talks were made by Committeemen Stone, Johnson, Campau, Walsh and Martin, and members of the local committee. Later the committee held conferences with the press, hotel and railroad committees.

The session was continued into the evening. The committee will not be able to finish its work till tomorrow.

In the course of interviews, the members of the sub-committee as well as the press and telegraph representatives, pronounced Convention hall one of the best and most suitable for housing large gatherings in existence.

During the day a local press committee to look after the comfort of visiting newspaper men, was named, and an ample fund subscribed for carrying out its purposes. E. M. Clendenning, who was made chairman of the committee, was authorized to issue a statement to the editors of the country in which the following occurs:

"It will be the business of this committee to see that you have ample accommodations, and are treated fairly. We have already commenced our work, and this letter is sent you to assure you that all will receive just and equitable treatment, and will be accorded the hospitalities of a growing and thriving city, such as Kansas City is."

PUERTO RICAN TARIFF.

Ex-Gov. Dickey, of North Dakota, Denounces Measure.

INDIANAPOLIS, Ind., March 12.—Ex-Gov. Dickey, of North Dakota, is in the city visiting his son, Alfred E. Dickey, after a protracted stay in Puerto Rico. Said he today:

"The tariff bill is a poor provision for the islanders. They can raise nothing that is raised in our northern states—no wheat, rye, oats or corn—and they can raise products that the United States has a vast market for. From the Puerto Rican standpoint they want free trade, and they cannot understand why they should be discriminated against in their trade with the rest of the United States."

Milwaukee Democrats Nominate.

MILWAUKEE, Wis., March 12.—The Democratic city convention today nominated the following ticket, the present incumbents being honored with a renomination: For mayor, David S. Ross; for treasurer, William Bollow; for comptroller, John R. Wolf.

The Democratic county convention named ex-Congressman Peter J. Somers for county judge.

Nominated for Congress.

HARRISVILLE, Mo., March 12.—S. W. Jurden, of Holden, was today nominated for congress by the Republican convention of the Sixth district.

Indians to Get Royalty.

WASHINGTON, March 12.—The secretary of the interior has decided that after March 15 next operators of commercial mines in the territory of the Choctaw and Chickasaw nations shall pay for the benefit of the Indians a royalty of eight cents a ton on each ton of coal taken from the mines, regardless of quality.

Stabbed by His Brother.

CULLODEN, W. Va., March 12.—Benjamin F. Higgins, a leading mechanic here, was fatally stabbed by his brother, Walter Higgins, today in a quarrel over the municipal election.

CASTORIA.
Bears the Signature of Chas. H. Fletcher. The Kind You Have Always Bought

Bale Ties.

Price List on our Standard Single Loop Adjustable Tie.

	Per bdl. of 250 Ties.
No. 15 Wire, 9 feet long	$1.47
No. 15 Wire, 9 feet 3 inches long	1.49
No. 15 Wire, 9 feet 6 inches long	1.51
No. 14 Wire, 9 feet long	1.62
No. 14 Wire, 9 feet 3 inches long	1.67
No. 14 Wire, 9 feet 6 inches long	1.69

SEND 47 CENTS (postage stamps taken) and we will send you this beautiful Violin, complete with bow, case, book, rosin and patent finger-board, by express C. O. D. subject to examination; if found a wonderful bargain for the money, pay the express agent balance, $1.28, and express charges. Others ask $5 for this outfit; we offer the same to you at $1.75. Get our musical catalogue and take time to read it, and you will find by purchasing from us you not only save cents but dollars.

T. M. ROBERTS' SUPPLY HOUSE, Minneapolis, Minn.

Burlington Route

JUST LIKE THE CLUB—ONLY

Better, is what a St. Paul man says of the Buffet-Library Car on the Burlington's St. Paul-Chicago Limited, leaving every evening at 8:05, arriving Chicago 9:25 next morning. Has sofa, writing desk, card tables, easy chairs, illustrated weeklies, popular magazines and daily papers. A well stocked buffet for light lunches. Lighted by electricity. Heated by steam.

Ticket Office, 400 Robert St. Telephone, Main 36.

Not Fit Company for a Dog.

The lessee and manager of one of the most successful and conspicuous American theaters says that Ripans Tabules have made a different man of him and explains their use in the following terms: "I am of a nervous temperament, sanguine in disposition, energetic, and often for a considerable time labor under severe mental strain. I was in a bad condition really, and had tried many things suggested, but with no satisfactory result until Ripans Tabules were recommended to me by friends. In two weeks I took about twenty Tabules and the result was marvelous. I had eaten my meals only as a matter of form, and then so very little that for awhile I was almost starved. There had been no desire to eat, I did not enjoy the food and I could not sleep. Between loss of sleep and lack of food, I was not fit for a canine's society. Now it is different. I eat my meals with an appetite and enjoy them and have never slept better than at this time. I have never felt better mentally or physically than I do now, and I gained five pounds in weight in the first ten days after I began taking Ripans Tabules."