The St. Paul Globe

VOL. XXIII.—NO. 114. TUESDAY MORNING, APRIL 24, 1900.---TEN PAGES. PRICE TWO CENTS—{On Trains, FIVE CENTS.

MINNESOTA HISTORICAL SOCIETY.

BOERS ARE IN DANGER

MAY FIND THEMSELVES CUT OFF FROM POSSIBLE RETREAT BY THE BRITISH

IN GREAT FORCE AT WEPENER

APPEAR TO HAVE GUNS, AND BIG ONES, WHEREVER THEY MOST NEED THEM

HAVE DELAYED LORD ROBERTS

This Much Accomplished, It Is Believed the Boers Will Soon Seek Safety in Systematic Retreat.

MASERU, Monday, April 23.—Fighting began early this morning at Bushman's Kop. The colonial division, under Gen. Brabant, advanced cautiously, followed and supported by Gen. Hart's infantry brigade. It was found the Boers had evacuated their position on Bushman's Kop during the night.

A running fight has been proceeding throughout the day, the British gradually advancing and the Boers losing ground.

Gen. Brabant is moving in a northeasterly direction, keeping Basutoland close on his right flank. Thousands of Basutos are watching the operations. Our casualties so far are twenty-five wounded.

The British are bivouacking tonight, according to the latest report, eight miles from Wepener, and the Boers who are besieging Col. Dalgety appear to be preparing to retire. A stubborn fight is believed to have occurred in the direction of Dewetsdorp, where the Boers are in strong force with a lot of guns, and where also there is a relief column, apparently Gen. Rundle's. Wepener, however, is already practically relieved by the withdrawal of a large portion of the besiegers.

BOERS ARE IN DANGER.

LONDON, April 24.—The strong body of reinforcements which Lord Roberts sent to the relief of Wepener and to endeavor to envelope and cut off the Boers from a retreat northward furnishes further evidence that the Boers are assembled in much larger forces around Wepener than had hitherto been supposed, and as the Times, in an editorial this morning remarks, whatever may be the difficulties of roads and rain, the Boers always appear to have guns, and sometimes big ones, where they want them.

A Boer dispatch, dated Thaba N'Chu, April 20, says that a fresh supply of cannon and ammunition has reached Gen. Dewet at Jammersburg Drift. It also asserts that one of Col. Dalgety's guns has been smashed.

Karlefontein, mentioned in Lord Roberts' dispatch to the war office, is fifteen miles southwest from Bloemfontein; Leeuw Kop is two miles further south. Apparently the British captured Paarde Kraal Saturday night. The Boers evacuated Leeuw Kop during the night, removing the gun, and the British occupied the kop the next morning.

Although the Boers appear to be offering stout resistance to the British advance their position is dangerous. They can scarcely delay further their retreat northward without incurring the risk of being cut off. Usually they have been well informed regarding the British plans, and they are not likely to run such a risk, especially as they have partially accomplished their object of drawing large forces from Bloemfontein on long marches, and have therefore detained the advance on Pretoria.

RELIEF FORCE IN BATTLE.

LONDON, April 23.—The war office, late this evening, issued the following dispatch from Lord Roberts, dated Bloemfontein, Monday, April 23, 2:50 p. m.:

"Yesterday I dispatched hte Eleventh division, under Gen. Pole-Carew, and two brigades of cavalry, under Gen. French, from this point to assist Gen. Rundle. The force reached Karlefontein without much opposition. Casualties reported: Welsh regiment, private killed, Capt. Prothero mortally wounded, and seven men; Yorkshires, eight wounded; Eighth hussars, one killed, one wounded; Fourteenth Hussars, one wounded; Royal artillery, two wounded; Seventh dragoons, Lieut. Jenkins and ten men missing; Capt. Rotton, Royal artillery, broke an arm by a fall.

"Gen. Pole-Carew's mounted infantry seized Learw Kop, a high hill a few miles north of their last night's position. The enemy evacuated hurriedly, leaving some rifles and ammunition."

"Gen. Rundle reports that twenty-five men of the First Worcesters are missing. Fifty-three were sent with Wood to an outpost after dark and only eighteen returned. Their numbers and names will be reported today, as well as four wounded yesterday."

LEEUW KOP ENGAGEMENT.

The Bloemfontein correspondent of the Standard, describing the operation at Leeuw Kop, says:

"At an early stage the cavalry came under a heavy fire from a pompom on a ridge adjoining Leeuw Kop. Unable to continue its march to the southeast, Gen. Dickson's brigade fell back to the north to await the infantry attack. The flanking movement had failed. Gen. Pole-Carew, with Gen. Stephenson's brigade, advanced in crescent form from the south and west, with the object of enveloping the kopjes. The Welsh, Warwickshire and Sixth Yorkshire regiments advanced in extended line, covering the west, while the guards' brigade took up a position to the south, with two field batteries and naval guns. Sheltered by the rocks, the enemy opened a heavy fire from rifles and a pompom. Our men advanced over the open ground in splendid style by a succession of short rushes, falling prone while pouring in their volleys. The approach of darkness threatened to leave the Boers in possession, but, just before sunset, the Essex regiment gallantly pressed forward and drove the last man of the enemy from Paarde Kraal, a bold spur of Leeuw Kop."

BOERS EASILY BEATEN.

The Bloemfontein correspondent of the Daily Telegraph says:

"The resistance of the Boers at Leeuw Kop was contemptible, considering the strength of their position. They escaped in an easterly direction, the guards failing to get quite around them."

The Bloemfontein correspondent of the Times says:

"The British cavalry were checked. Col. Alderon worked partially round the flank of Leeuw Kop, but he was not supported. The move checked the enemy, but fear of nightfall precluded the possibility of a mate."

The Daily Telegraph has the following from Boshof, dated Monday, April 23:

"The Boers are closing in on Bosnof. Their nearest laager is five miles distant. Communication with Kimberley is still open."

The Lourenzo Marques correspondent of the Times says:

"The foreign ordnance experts in the Boer war department have succeeded in equipping a big gun foundry at Pre o ia. The first gun has been sent to the Free State. Nothing is known here regarding its caliber."

TIPS FOR AMERICA.

The Vienna correspondent of the Times says:

"The Boer peace commissioners will not be received either at Vienna, Berlin, St. Petersburg or Rome. It is well that the United States should know how the mission has fared in Europe, and the temper of Europe toward the United States. The widespread hostility to the United States which is expressed on the continent is a factor to be reckoned with which the United States will discover at the next renewal of commercial treaties."

The correspondent goes on to argue at great length that "the latent feeling of hostility towards the United States, though not of a serious character, is yet strong enough to make an opportunity of putting a spoke in America's wheel very welcome," and he adds that "on this account America will probably realize the desirability of maintaining a good understanding with England."

MAFEKING RELIEF COLUMN.

The Cape Town correspondent of the Daily Mail says that Gen. Carrington's force is the only one going to the relief of Mafeking.

CANADIANS UNDER FIRE.

BLOEMFONTEIN, Monday, April 23.—Col. Alderson's corps of mounted infantry, consisting of the First battalions of the First and Second Canadian regiments and Strathcona's horse, was engaged in the operations of Gen. Pole-Carew and Gen. French. Alderson had undertaken to drive the Boers from their line of defenses south of the water works. The Canadians sustained a heavy fire. The Boers shelled Alderson, who made a marching movement around Leeuw Kop, on the extreme left of the Boer position. When the British battery opened fire the Boers removed the gun. Leeuw Kop was found evacuated this morning.

Gen. Dickson's cavalry brigade, which made a wide detour to the left, found its further progress barred by a strong Boer position.

BULLETS AND RAIN.

BOER CAMP, Thaba N'Chu, Orange Free State, April 22.—Fighting continues day and night at Jammersburg Drift. The English trenches have been so full of rain that the men have been obliged every now and then to clamber to the banks, only to be shot down. The Boers were so drenched on Saturday that they were unable to sleep, so they started a debate on the subject of the good to be derived from virtue and courage. The discussion lasted most of the night, shells at intervals interrupting the speakers.

TRIED UNDER PROTEST.

CAPE TOWN, April 23.—The trial of sixty-nine rebels was begun here today, in spite of an application for a postponement of the proceedings, on the grounds that a fair trial was impossible at this place.

Three of the prisoners were sentenced to five years' imprisonment each. The sentence imposed upon the others varied from three years to six months, according to their ages.

MAINE AT SOUTHAMPTON.

SOUTHAMPTON, April 23.—The hospital ship Maine arrived here from South Africa this afternoon, unexpectedly. A small group of friends only awaited her arrival, and vigorously waved their hands and handkerchiefs as they recognized Lady Randolph Churchill on the deck of the steamer. Lady Randolph, who is in the best of health, wore a blue serge dress and a straw sailor hat, with a ribbon inscribed "A. H. S. Maine" (American Hospital Ship Maine). Immediately after the vessel was moored the officials boarded the Maine, and within an hour all the wounded men were removed in ambulances and placed on board a train bound for Natley.

BOERS OUTFLANKED.

MASERU, Basutoland, April 23.—Gen. Brabant's force outflanked the Boer position at Bushman's Kop yesterday, but the movement had not been completed when darkness fell. Boer forces were seen approaching from two directions, with the apparent intention of surrounding the kop.

Col. Dalgety's force at Wepener yesterday was not molested.

CANADIAN TROOPER DEAD.

CARNARVON, Cape Colony, April 23.—Trooper Woocombe, a Canadian, died in the hospital here today of pleurisy, though he received attention. He was buried with military honors. The remaining sick are convalescing. A further contingent leaves for the front April 26.

COL. DALGETY HOLDS OUT.

ALIWAL NORTH, April 23.—Col. Dalgety is holding out at Wepener. It is reported that all the Boers have crossed to the north side of the Caledon river.

GOES TO BECHUANALAND.

DURBIN, April 23.—Gen. Sir Charles Warren has been appointed administrator of Bechuanaland. He sailed yesterday for Cape Town.

BULLETIN OF IMPORTANT NEWS OF THE DAY

Weather Forecast for St. Paul.
Fair in North; Showers in South.

1—News From Africa.
Welland Canal Plot.
Floods in Wisconsin.
Republicans Already Beaten.

2—Snail Lake Sensation.
Couple Elopes to Menomonie.
Lavetta Cady Dead.
Swanson the Wrong Man.

3—Minneapolis Matters.
Northwest News.
Huron Attorney Insane.
General Political News.
Ecumenical Conference.

4—Editorial.
Washington Gossip.
Short Story of the Day.

5—Sporting Page.
Results of Ball Games.
Clark Report In.

6—Local Political News.
First Ward in Line.
Juggling Jensen at It.

7—St. Paul Social News.
Some Fashion Hints.

8—Popular Wants.
News of Railroads.

9—Markets of the World.
Chicago May Wheat, 64 7-8c.
Bar Silver, 59 5-8c.
Stocks Stronger.

10—Insurance Swindle Exposed.
Andrews Awaits Rain.

REPUBLICAN IDEA OF POLICE PROTECTION.

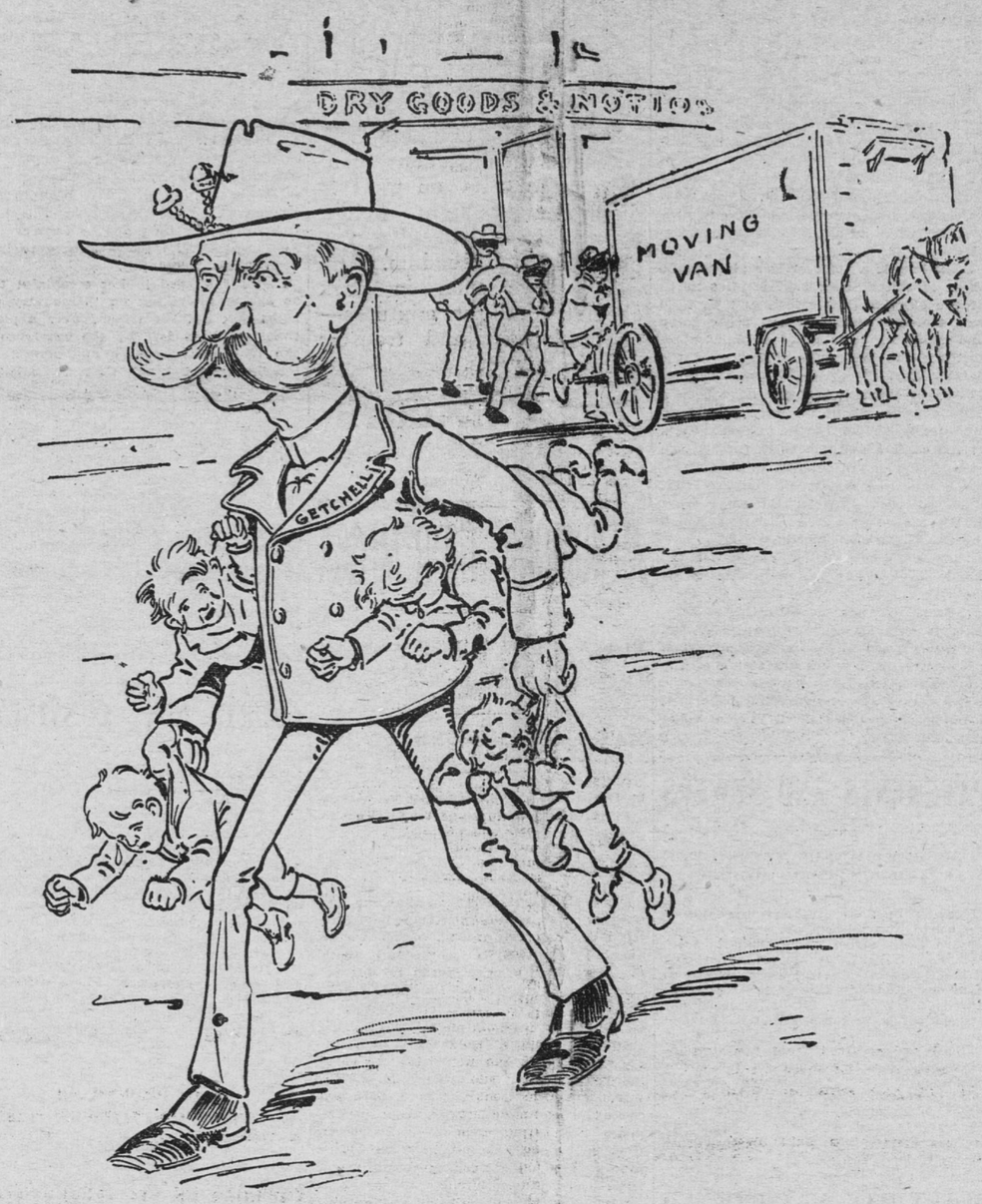

Chief Getchell—"This lawlessness must stop if I have to arrest every desperado in St. Paul."

TRACED IT TO CHICAGO

THAT ALLEGED PLOT TO BLOW UP AND DESTROY THE WELLAND CANAL

GOVERNMENT HAS NO EVIDENCE

SHOULD PROOF BE FURNISHED, THE CULPRITS WILL LIKELY BE HANDED OVER

CAUSES A BIG SENSATION

Dominion Authorities Are All Wrought Up Over the Affair—Three Suspects Under Arrest Are Arraigned.

NIAGARA FALLS, N. Y., April 23.—If Karl Dutman, John Nolin and John Walsh, the dynamiters, who last Saturday morning tried to blow out a lock on the Welland canal at Thorold, had not been so free in their use of whisky, the chances are that a good many people of the village of Merriton and the country round about would have been drowned. The men did their preliminary work while they were sober, but when the time came for their last and most dangerous work they were drunk. As a result they did their work carelessly, and used poor judgment in selecting the time to put their plan into execution. They lowered dynamite into the lock at 7:20 o'clock in the evening, when they could plainly be seen from a distance. Then they waited until midnight, and had they gone to the scene sober, they would no doubt have blown out the lock.

Persons familiar with the region say that had the lock at Thorold been opened, the rush of water from the surface level above would have swept the town of Merriton out of existence, destroyed a section of Thorold, and devastated a vast area.

The Canadian authorities are at present as much in the dark as to the motive of the dynamiters as they were on Sunday. They are also without positive knowledge of the identity of the prisoners. Three theories have been advanced—that the men were hired by Boer sympathizers; that Fenians instigated it, and that the men were hired to do the job by enemies of the Connors syndicate, hoping by the destruction of the Canadian waterway to prevent for this season the passage of any grain through to Montreal.

INQUIRY AT WASHINGTON.

WASHINGTON, April 23.—The result of the inquiry, so far as it has gone, into the attempt to wreck the Welland canal lock by the use of dynamite, was laid before the state department today in a special telegraphic report from United States Consular Agent Brush, at Clifton, a town opposite to Niagara Falls, on the Canadian side of the boundary.

The report completely exonerates the Buffalo grain handlers from all connection with the crime and strongly intimates that the crime was the working out of a secret organization conspiracy among certain persons in the United States believed to be affiliated with the Irish Secret Society organization.

It does not appear the state department can do anything at this stage of the matter, though later on, if the Canadian authorities should have secured the necessary information upon which to base a criminal prosecution of the perpetrators of the crime, the department will be called upon to secure the extradition of the men to Canada for punishment, if they should be found within the United States. It seems that it is an extraditable crime to conspire in the United States for the destruction of property in Canada, so the promoters of the crime may be called to account.

CONSPIRACY IS CHARGED.

OTTAWA, April 23.—The news of the attempt to wreck the Welland canal caused a tremendous sensation here, and there was much speculation as to what the outrage meant. Mr. McCleary, president of the Welland, expressed the opinion that there was no political movement behind it and said he believed that if the facts should be gotten at it would be found that grain handlers at Buffalo, alarmed at the prospect of the diversion to Canadian channels of a good deal of product now going out by way of Buffalo and New York, would be found to know something about it. This view, however, is not generally shared, as there is abundant evidence in the possession of the government pointing to the existence of a movement in the United States to inflict injury upon Canada on account of her participation in the South African war. The headquarters of this movement, it is believed, are in Chicago, and it is said that confidential evidence showing the existence of a conspiracy was some time ago communicated to the United States government.

The government has no evidence of any conspiracy in the United States, at Chicago or elsewhere, for the purpose of attacking Canada because of its sending troops to South Africa. The opinion is expressed here that the attempt to blow up a Welland canal lock was the work of cranks. The local authorities have called out the militia to assist them in the Niagara district.

SUSPECTS ARRAIGNED.

NIAGARA FALLS, N. Y., April 23.—The three men under arrest charged with trying to blow up the Welland canal locks were arraigned before the police magistrate on the Canadian side of the river today. They did not plead, but were remanded pending the collection of evidence by the crown. A guard from the Forty-fourth battalion, Canadian militia, were on duty all last night, patroling the grounds about the town hall and jail at Clifton. No attempt was made to rescue the prisoners. The guard will be continued tonight.

NOT INTERNATIONAL.

TORONTO, April 23.—Richard Harcourt, minister of education, said today regarding the attempt to blow up the locks of the Welland canal that he did not think it was an international affair. Had the dynamiters, he continued, gone to the aqueduct, nine miles further down, they could have destroyed $2,000,000 worth of property.

TOOK A CRUEL REVENGE

DISCHARGED FARM HAND FATALLY SHOOTS A YOUNG GIRL.

TERRE HAUTE, Ind., April 23.—George Cowell, aged fifty, today shot Annie Hartley, fourteen years old, and she will die from injuries received. He then hurried to a farm near where the shooting occurred, where E. Pierce was at work, and hot at him. Pierce was uninjured. Cowell was discharged from the farm of Henry Hartley last fall, and Pierce was given his place as a farm hand. Cowell took to the woods, but a posse is in pursuit.

KANSAS CITY WIDE OPEN.

Gamblers Are Flocking to the City by the Kaw.

KANSAS CITY, Mo., April 23.—Gamblers from all parts of the country are apparently making Kansas City their Mecca, the word having gone forth that the new city government is to tolerate a "wide open" policy. Gambling clubs and poker rooms that have been closed for years have opened recently, and there have been constant arrivals of gamblers coming from all directions. Poker is being played, it is said, with a limit that has not been touched here in twenty years.

BAD BREAK IN A LEVEE

LOWER PORTION OF FIRST WARD IN PORTAGE, WIS., NOW UNDER WATER

MILWAUKEE TRACK THREATENED

BIG FORCE OF MEN UNABLE TO STOP THE BREAK, AND FURTHER DAMAGE PROBABLE

PEOPLE FLEEING THE FLOOD

Many Houses Are Already Partly Submerged—No Cessation in Flood in the South—Loss of Life Reported.

PORTAGE, Wis., April 23.—The government levee broke through below the toll gate in the First ward this evening, washing away a piece of the levee thirty feet wide. The entire lower portion of the First ward is flooded and the tracks of the Milwaukee road are threatened with being washed away.

A big force of men is unable to stop the break. The plank road leading to Portage is flooded and will be impassable.

The river broke through four miles below the city in Pacific canal this afternoon and all the surrounding property is now covered with several feet of water. The stage of water this evening is eleven feet, only two inches below the top of the government lock at the head of the canal.

A special train from Watertown tonight brought 100 men to work on the levee under direction of United States Engineer Mann to save the Milwaukee road tracks. It is said the break will be repaired by tomorrow. A rise of a few feet more will flood the entire lower portion of the city between Wisconsin and Lock streets.

Many people in the First ward are moving out and quite a number of the houses are partly submerged.

NEGRO FAMILY DROWNED.

Seven Victims of the Flood From Pearl River.

JACKSON, Miss., April 23.—John Horton, a negro, and his wife and five children were drowned in the back waters of Pearl river while trying to escape from the flood. Their cabin had been inundated by the high waters, and the family was endeavoring to make its escape in a wagon, when the vehicle fell through a broken bridge.

Pearl river is now stationary, the heavy rain last night having checked the falling waters. The weather continues threatening and railroad traffic is in a very bad condition.

NO LET-UP IN SOUTH.

Pouring Rains Continue to Swell the Flood.

LOUISVILLE, Ky., April 23.—Pouring rains continue throughout the flood districts of the South and the danger to lives and property is becoming more grave. It was thought Saturday that the critical point was passed, but in many localities the rain is falling with increased violence. The latest reports to the weather bureau show that heavy precipitation has been general within the last twelve hours throughout the flooded country. It was estimated last Saturday that $3,000,000 worth of private property had already been destroyed, and it is now thought probable that this damage will be heavily increased.

REPUBLICANS NOW ADMIT

Every Vote for McCardy Is Against Your Favorite School Teacher.

No Friend of Any Public School Teacher Will Cast a Vote for McCardy.

CHET SMITH IS BEATEN

McCardy, With Defeat Staring Him in the Face, Is Making a Pitiful Personal Plea for Support.

Jim Markham and His Force Pass Up the Head of the Ticket and, Like Other Office-Holders, Are Trying to Help Out the Council Candidates.

When City Attorney Markham went after the charter commission and got that body to leave the appointment to his office in the hands of the council he showed personal shrewdness, as well as political cunning. But it will avail him nothing. As certain as it is that Robert A. Smith will be next mayor of St. Paul, it is not one whit less certain that the council will be Democratic in both branches by large majorities.

* * *

The Republicans have abandoned the fight on the mayoralty. They are now concentrating all their energies on the effort to save either McCardy or the council. The employes of the law department of the city of St. Paul, from "Jim" Markham to "Johnny" Selb, have delivered themselves over to the awful problem of saving their own bacon. They have passed up Chester R. Smith and the practice of law. Three months' salary of every man on the force is available in the effort to save the council.

* * *

For the first time in his political career Jolly Joe (?) McCardy feels himself in a serious predicament. Mr. Betz is hastening the comptroller's footsteps and he moves around with a decidedly worried expression of countenance.

* * *

All pretense of a contest for the treasurership is now at an end, and Republicans politicians in the several wards are wondering how the thing was done, of putting up such a soft mark as Fitzer.

* * *

Self-preservation is, of course, the first law of nature, and nobody is particularly to be blamed for the complete desertion which has set in in the case of the Republican candidate for mayor. Somebody ought to be blamed, however, for the false promises with which the real estate man was lured into the contest. Of course, in some measure, he is the victim of circumstances. His present apponent had withdrawn from the race for the Democratic nomination, and Fred Schiffman was universally regarded as certain of nomination before Chester R. Smith was brought out as a candidate. He had all kind of assurances of financial support from leading Republicans in that situation, all of which, of course, dropped stone dead when Robert A. Smith was nominated. He was "jollied" into going after the nomination, and many Republicans are now heard on the streets expressing their wrath over his desertion.

* * *

When he dined with Chief of Detectives McIntire, after the nomination, and gave that politician "for revenue only" the necessary promise to retain him, Mr. Smith got other assurances of financial support upon which, as a man not specially versed in political affairs, he was justified in placing reliance. Mr. McIntire, too, has done his best to redeem his promises. He has assessed the unfortunate "coppers" $20 per capita and he has used threats and cajolry without limit to enforce it. But it has been of little avail. The average policeman is in too close touch with average citizens not to see which way the cat jumps in this contest. And so the police assessment, like all the other financial kites, flown in the interest of Chet Smith, has been hopelessly wrecked. Young Donahower went to Minneapolis on a begging expedition for the St. Paul Republicans and he raised a few dollars. But naturally, very few. There remains the national committee as a last resort for the busted Republican grafters.

* * *

The meeting called by McIntire, Jake Stadfelt, Lawton and a few others of the inner circle of the Protectors of the Constitution, and which was held on Saturday evening on the West side, has not been promotive of any substantial results to the Republican candidates. One discovery made in the course of that meeting was that Getchell is decidedly unhappy. He hasn't secured the assurance which McIntire got and he is satisfied that he will have to walk the plank and he doesn't propose to be made the scape goat of the crimes to the police department without having something to say.

Capt. Pottgieser, of the Margaret street station, has a brother in politics, and Getchell's information is that Capt. Pottgieser's brother has secured Chet Smith's assurance that Capt. Pottgieser will be the next chief of police, with McIntire as his chief of detectives. The state of fraternal unity which was thus revealed at the meeting of the West side protectors of the constitution, as existing in the police department, seems to justify certain very uncomplimentary references which the Republican mayoralty candidate is known to have made to the heads of the police department since the opening of the present campaign.

* * *

The last week of the campaign opened with the few remaining hopes of the Republicans centered on a sensation which was being hatched up. But each new day shows the sensation more clearly in the light of a boomerang, and it probably won't be sprung. If Chet Smith withdraws from the race, as it is now generally conceded he ought to do, a more open field will be left for the campaign which "Jim" Markham and his staff and the franchise-grabbing corporations are now so strenuously making to save the council. But no one, even within four or five days of the virtual close of the campaign, is willing to believe that the Republican representation in the next council will be any greater than the Democratic representation in this. The First ward has been in doubt from the beginning, and now the nomination of Dr. Schiffmann is looked upon as threatening Republican hopes, even in the Seventh ward.

* * *

The rumblings of the forthcoming political landslide are sounding ominously in the ears of the gang. The situation is so decidedly bad that the light has gone out of the city hall clock.

* * *

The Republican members of the council appear to have no trouble in agreeing on a franchise which gives the streets of the city away, and it takes but a couple of weeks to pass such an ordinance. It has taken nearly two years for the representatives of the Republican party in the council to select a market site, and there seems to be no chance for the public to be benefited by such an improvement. Perhaps if a private corporation should apply for a franchise to operate a market, and there was anything in it, the council might get together on the proposition.

* * *

To the Editor of the Globe: Will you kindly inform me through the columns of your paper who is the Republicans' candidate for city treasurer.

—Constant Reader.

By reference to the files of the paper it is found that August Fitzer is the name of the man selected by the Republican convention to make the race. The Pioneer Press at times has referred to him as "August Witzer," but that is wrong. His name is Fitzer. Fitzer is one of those young men of whom everybody says: "Why, is that Fitzer? I've seen him many a time but never knew who he was." Any man who has been around the postoffice corner any afternoon for the last four years has seen Fitzer. With his arms partly akimbo he has been as true to that corner as the old government building itself.

Democratic City Ticket.

MEN YOU WANT TO VOTE FOR ON MAY 1.

ROBERT A. SMITH, Mayor.
LOUIS BETZ, Comptroller.
OTTO BREMER, Treasurer.

ASSEMBLYMEN.

Winn Powers,
Dr. E. H. Whitcomb,
John G. Wardell,
Philip Martin,
George Mitchelson,
H. G. Haas,
D. F. Peebles,
J. J. Parker,
Thomas Lordan,

JUSTICES OF THE PEACE.

John W. Clancy, At Large.
C. M. Brewer, At Large.
Joseph Smith, Sixth Ward.

ALDERMEN.

Charles Ferrier, First.
Charles Kartak, Second.
Andrew Dahlquist, Third.
Frank J. Huber, Fourth.
W. H. Ulmer, Fifth.
M. J. Moriarty, Sixth.
Dr. R. Schiffmann, 7th.
Mat. Bantz, Eighth.
E. L. Murphy, Ninth.
L. J. Dobner, Tenth.
C. J. Hunt, Eleventh.

CONSTABLES.

Martin E. Rowan, At Large.
Joseph S. Harris, At Large.
Lawrence Fahey, Sixth Ward.

DEFECTIVE PAGE