STERNBERG IS CENSURED

STATE HOMEOPATHIC INSTITUTE CRITICISES ACTION OF THE SURGEON GENERAL

WANT SEPARATE FACULTY

University Regents Are Asked to Provide One for the Followers of Hahnemann.

GILLE'S MINNEAPOLIS OFFICE. 20 WASHINGTON AV. SOUTH.

Surgeon General Sternberg, of the United States army, came in for emphatic censure at the hands of the Minnesota State Homeopathic Institute yesterday. At the forenoon session the doctors adopted resolutions indorsing Dr. R. B. Leach's arsenization treatment for the prevention and cure of yellow fever, and added a resolution censuring Surgeon General Sternberg for advising the United States senate committee against the trial of that method in the United States army. The result was the committee returned an adverse report on the adoption of the treatment.

The homeopathic physicians are much dissatisfied with the condition of things at the university. As a result of their visit to the medical department on Wednesday, they adopted resolutions requesting the board of regents to provide a separate faculty for the college of homeopathic medicine, and also asking that the buildings be located on the west side of the river.

The institute adopted a resolution indorsing D. J. H. Beatty, who was formerly physician in charge of the St. Cloud reformatory.

The national forest reserve park project was heartily indorsed by the physicians.

Resolutions were passed thanking the local physicians for the entertainment afforded the visiting delegates.

The election of officers at the morning session resulted as follows:

George E. Clark, Minneapolis, president; Dr. O. H. Hall, Stillwater, and Dr. R. R. Rome, Minneapolis, vice presidents; Dr. H. C. Aldrich, Minneapolis, secretary; Dr. Bessie Park Haines, Minneapolis, treasurer.

In the afternoon President Clark announced the appointment of the following bureau chairmen:

Obstetrics, O. K. Richardson, Minneapolis; materia medica, Francis Peake, Alexandria; mental and nervous diseases, A. P. Williamson, Minneapolis; clinical medicine, H. H. Bingham, Herman; sanitary science, Margaret Koch, Minneapolis; diseases of women, F. L. Beckley, Merriam Park; surgery, R. D. Matchan, Minneapolis; science of homeopathy, A. J. Hammond, Winnebago City; eye, ear, nose and throat, G. M. Gibson, Minneapolis; pedriatics, G. G. Balcom, Minneapolis; skin and venereal diseases, W. E. Leonard, Minneapolis; medical jurisprudence, W. T. De Coster, Windom; electro therapy, H. G. Woutat, Grand Forks; anatomy, pathology, etc., A. E. Booth, Minneapolis.

Night Laws at Table.

The farewell banquet of the night law class of 1900 of the state university was given last night in the ladies' ordinary of the West hotel. A. C. Anderson, of St. Paul, acted as toastmaster.

Toasts were responded to as follows: "Us," J. A. Coffey; "With Us," Prof. James Paige; "Behind Us," F. J. Morley; "Above Us," Jared How; "Beyond us," A. N. Bearman; "After Us," C. C. McElwee; "Before Us," Dean W. S. Pattee.

Those present were:

Minneapolis—A. S. Dowdall, A. E. Lewis, George Hill, A. N. Bearman, A. D. Morey, F. J. Morley, D. A. Barton, A. L. Knoblaugh, Stephen Gerald, I. D. Royal, A. E. Anderson, Judge Hickman.

St. Paul—James Mattimore, R. D. O'Brien, C. C. McElwee, Thomas McDermott, A. C. Anderson, M. E. Nichols, F. D. Hevener, J. A. Coffey, P. Jallin, Stephen Vasaly, A. D. Vasaly, Otto Wolff, J. D. Harris, Stephen Appleby, D. Evans.

DAMAGED BY FIRE.

Nearly $3,000 Worth of Property Destroyed.

The Baum Brass and Metal works, 312 Third avenue south, were severely scorched about 9 o'clock yesterday morning. The loss will probably foot up $3,000.

The building was damaged to the extent of $300. It is owned by P. D. Allen, and is valued at $20,000 and insured for $10,000. The following sustained damage by fire and water: Baum Brass and Metal works, $400 on stock valued at $3,000, no insurance; Beny-Beltz Flavoring company, small; H. Kelly & Co., plumbers; R. A. Williams, office of the Family Circle Publishing company; G. W. Chrisham, carriages, and Gerber Bros., bookbinders.

CARRIERS WILL AID.

Will Report Absence of Families to Census Supervisor.

Supervisor of the Census C. S. Cairns has completed arrangements with the Minneapolis postoffice authorities to have the latter materially assist his enumerators in their duties from now until the 1st of June. Hereafter the mail carriers of Minneapolis will report to Mr. Cairns the absence from the city of any families along their routes. They will also try to ascertain where the people who have left town are staying, and when they are expected to return.

FEE IS EXCESSIVE.

Judge Kerr Knocks Out Peddlers' License Ordinance.

The wagon peddlers of Minneapolis held a jubilee meeting yesterday, when Judge Kerr, of the municipal court, handed down a decision which knocks out the peddlers' license ordinance, holding that the $125 fee required of wagon peddlers was excessive and unjust.

Opposed to Track Lowering.

The special committee of the council, to which was referred the matter of the Northern Pacific tracks in East Minneapolis, yesterday gave the matter consideration. There was great opposition to any change of grade at Oak street, and it was represented that should the tracks be elevated at this point it would necessitate the removal of many manufactories now located there, and would prevent the establishment of several concerns which are waiting a settlement of the question before deciding upon a location.

Park Board Knocked Out.

Judge Kerr is still of the opinion that the park board has not the right to exclude the traffic wagons from Hennepin avenue, and when Dell McCardy was arraigned in the police court yesterday, on the charge of driving a heavy load over that street, he was promptly discharged.

MINNEAPOLIS BREVITIES.

L. S. Gillette, of the Gillette-Herzog Manufacturing company, returned yesterday afternoon from New York, where he had been engineering the deal that culminated in the absorption of the Gillette-Herzog factory by the American Bridge company.

Otto T. Olson, the proprietor of Long Lake hotel, died at his home in Long Lake, Wednesday afternoon, where he had resided for seventeen years. Mr. Olson was born in Sweden in 1849, and came to this country in 1872, first settling in Iowa. Mrs. Olson and four children survive Mr. Olson. The funeral will take place at Long Lake at 2 p. m. today.

Bertha E. Smith was yesterday granted a divorce from Edgar N. Smith by Judge Pond on the grounds of desertion.

Julia E. Scott was given a divorce from Theodore Scott.

Larry Horrigan and William Kelly, who were arrested late Tuesday night, were arraigned in the police court yesterday on the charge of highway robbery. They are accused of holding up William B. Logan at the point of a gun.

Walter Bintliff, 1623 Washington avenue south, was thrown from his wagon yesterday and seriously injured by a street car. He was taken to the city hospital, where the physicians say his condition is serious.

BLACK HEADS ON FACE, No Cure No Pay.

Your druggist will refund your money if Pazo Ointment fails to cure you. 50 cts.

Lackawanna Pleads Innocence.

NEW YORK, May 17.—General Passenger Agent T. W. Lee denies that the Lackawanna has been guilty of any irregular practices in issuing tickets or in soliciting or handling passenger travel over the Lackawanna.

GENERAL ASSEMBLY PRESBYTERIAN CHURCH,

St. Louis, Mo., May 17-31, 1900.

The Chicago Great Western railway will for the above meeting sell through excursion tickets to St. Louis on May 15th to 22d, at one fare plus $2 for the round trip.

Tickets good to return to June 2. For further information inquire of J. P. Elmer, G. A. P. D., corner Fifth and Robert streets, St. Paul.

"Glimpses Across the Sea"

Is a clever little book by Sam T. Clover, and will be of particular interest to intending tourists to Paris Exposition.

It is a narrative of a recent European trip and contains interesting information about London and Paris.

Issued by Chicago, Milwaukee & St. Paul railway, and will be mailed to any address upon receipt of six cents for postage. Address J. T. Conley, Assistant Gen. Pass. Agent, St. Paul, Minn.

S. B. NELSON.

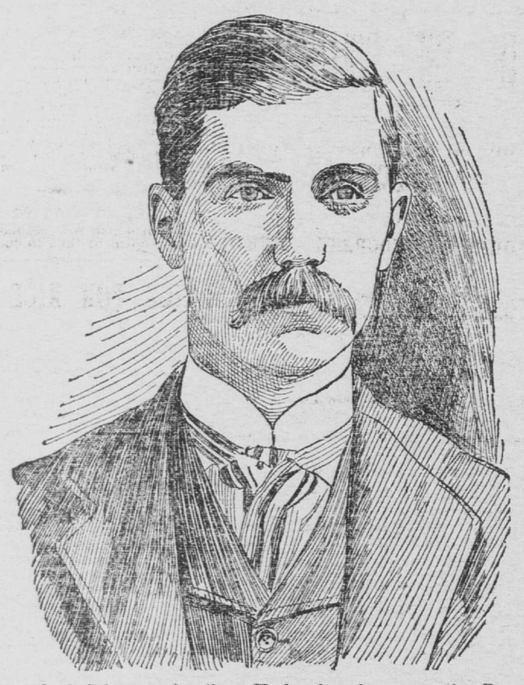

S. B. Nelson, who is being prominently mentioned as a delegate to the Democratic national convention at Kansas City, is a merchant at Luverne, and is accounted one of the substantial business men of the Second district.

He has long been an active Democrat, and is a member of the congressional committee for the Second district, as well as chairman of the legislative district committee.

LIVELY LIVERS.

Perfect Purification the Only Life Prolonger.

Keep the Sewerage System Open If You Want to Enjoy Many Years of Health and Happiness. The Advice of Reason.

The liver is the biggest organ in the human body, and has lots of work to do.

It passes judgment on the food we eat, separating the useful from the useless. All food must pass the liver. All food must go this one way, and if the liver is lazy and don't attend to its duties all the other organs suffer.

It is just like stopping the engine in a factory. Al the rest of the machines are thrown out of work until it starts up again.

Another duty of the liver is to take the bile out of the blood and send it into the bowels where it acts as a sort of lubricant and helps the undigested matter out of the body.

If the liver does not act properly, the bile goes wrong, remains in the blood, makes yellow-greenish complexion, "liver spots," and causes all kinds of aches, pains and sickness.

The liver must be kept lively and attending to its duties, and the safest, surest, simplest way is to use Cascarets Candy Cathartic, the ideal laxative, agreeable to the taste, convenient in form, antiseptic, and a fine stomach tonic. They purify the blood, never grip nor gripe, and do their work mildly, but positively.

Buy and try Cascarets today. You'll find that it's what they do, not what we say they'll do, that proves their merit. All druggists, 10c, 25c, 50c, or by mail for price. Send for booklet and free sample. Address Sterling Remedy Co., Chicago, Montreal, Can., or New York.

This is the CASCARET tablet. Every tablet of the only genuine Cascarets bears the magic letters "CCC." Look at the tablet before you buy, and beware of frauds, imitations and substitutes.

PIANO POINTERS...

Our Position in the Piano Business Is Simply This—We Buy the Best the World Affords, in Very Large Quantities, and Invite You to Share the Advantages.

A Group of Good Things, High in Quality, Low in Price.

Piano Buyers

Do you catch the distinction? We've no patience with Pianos simply "made to sell." We have made a reputation for selling the best Pianos. Quality means much in Pianos, but all buy from the best factories here if so disposed—we've none but proven sorts. Here's one with a world-wide record—the famous

IVERS & POND,

a favorite everywhere, most of all where rigid scrutiny tests tone, durability and beauty by highest standards. Send for descriptive catalogue.

Steinway Pianos.

The Steinway tone has been imitated—is closely imitated today by a hundred Piano manufacturers—there is no use in denying this fact. Also the people who claim to have been connected with the Steinway factories are so numerous that if brought together in Minnesota they would constitute one of the biggest towns in the state. All of which proves—what? That the Steinway is the recognized standard of the world—the world's "Piano King."

Pride in Pedigree.

Is a good thing, provided one can select his ancestors. When you buy a

KNABE

Piano you get one worthy your highest regard. You can take pride in it without a lurking suspicion that there is a flaw somewhere. It has not "descended" from some obscure beginning, but "ascended" from its early days to its present high perfection.

No Turning the Edge

Of your appetite by awkward telling—your good judgment shall be the arbiter. Ours to announce and invite; yours—well, it's ALL for you—to see, hear, study and admire; to buy and enjoy, if so disposed. We pay the printer daily to reflect the news of the store, not to urge you to buy. The Pianos do that. Here's one of them—a selection in mottled and matched French burl walnut, in light and dark shades intermingled, that would grace a royal home—from the famous

KRANICH & BACH

factory—a Piano that at moderate price satisfies every demand.

We Sell Good Pianos.

We don't know of a house that supplies better ones. We don't know of a house that furnishes as good Pianos as ours at so low a cost.

We have a new Upright Piano that will please the most critical when price is considered; we sell it for $137.50

Fully warranted, oak or mahogany finish.

A fine ROYAL, discontinued from catalogue, regular price $300, now $212.50

Another good purchase is a fine sample HARDMAN $425 Piano; somebody will get it quickly for..... $292.50

An elegant KRELL, slightly used for two concerts; regular price $400, now..... $277.00

It pays to examine such bargains as these.

Piano Tuning Isn't like Patsy's jacket, that would last forever and be good for something else afterward. Ours comes as close to it, though, as any tuning can. Is your piano like "sweet bells out of tune."

Send for our tuner. Comfort will follow, and at small expense. Everything guaranteed.

Forcible Piano Advertising

Requires forcible facts. Strong Piano telling must have strong Pianos at the heart of it. These we offer in abundance—the best the world affords. Choice products of universally known makers at Lowest Prices.

$317.00 Fine mahogany KRELL; formerly $400.

$572.00 Elegant IVERS & POND Grand; regular $900.

$587.50 Mahogany KRANICH & BACH, slightly used, reduced from $1,000; a prize for a teacher or a home.

$293.00 Slightly marred LUDWIG; good value at $350.

$168.00 New Upright, regular $225 style, standard make, but a trifle shopworn.

$223.00 New Upright, mahogany finish, a regular $300 Piano with many small dealers. Send for May Bulletin.

It Costs You Nothing

To have an estimate made if your piano needs repairing. Tell us what you want done, if you know—let us tell you what is needed and the cost of it. Just a little chat over the matter, and you will be able to decide what to do, with no regrets to follow.

$15.00 goes a long way in fixing up a Piano.

$25.00 well expended may mean ten years more service from an old friend—Think it over, please.

You can have another piano to use while yours is being refitted, if you need it.

PIANO STORAGE—MOVING—PACKING.

$217 for a $275 Piano.

That price is enough to make you read twice—yet it doesn't half tell the story. Full size, handsome mahogany finish, three pedals, artistic panels, Boston fallboard—extension music desk.

Seeing is free—better see them. It will mean comfort and profit to you.

Largest Music House in the Northwest.

Sole Agents for Steinway and Knabe Pianos.

W. J. DYER & BRO. 21-23 West 5th St., ST. PAUL, MINN.

WIFE'S HATE IS REWARDED

PAULINE HERTZMAN, OF CHICAGO, SECURES REQUISITION FOR A SOUTH DAKOTA MAN

CHARGES HIM WITH BIGAMY

Has Followed Him For Ten Years, Determined to Make Him Right the Wrong Alleged to Be Done.

CHICAGO, May 17.—The desire for revenge which for ten years has incited Mrs. Pauline Hertzman to pursue her husband culminated yesterday, when requisition papers were received at the office of the state's attorney for Dr. Joseph Hertzman, alias Hartman, alias Gertzman, who is now in Scotland, S. D. He is charged with bigamy. Detective Edward Wallbaum will leave for Dakota today to bring him back to Chicago.

An effort was made to bring Dr. Hertzman back from Dakota once before, but failed. He was accused of living with the woman known as his second wife. The governor of South Dakota would not honor the requisition.

TAKES OATH IN RUSSIA.

With a perseverance supported by hate Mrs. Pauline Hertzman long has pursued her husband. In Russia she took a solemn oath to follow him to the ends of the earth and compel him to right the wrongs she says he has done her and provide for herself and her youngest daughter.

Ten years ago, after a separation of two years, Mrs. Hertzman located her husband in Chicago. She was then in Odessa, Russia. She had but little money, but she decided to follow him. Accompanied by her youngest daughter, she left for America and came to this city. He heard of her coming and fled to Peoria. She pursued him, and he went to Aurora, only to find her there in a few days. Then Dr. Hertzman returned to Chicago, and his wife was at his heels. In dismay the worried physician fled to Scotland, S. D., but met the wife of his youth on the streets of that small Northwestern town soon after his arrival. Prior to going to Dakota, Mrs. Hertzman had procured an indictment against her husband and his second wife. Detective Henry Sims went to the new Northwestern state to bring the physician back, but failed.

BEGS FOR THE AID OF THE LAW.

Mrs. Hertzman returned to Chicago deeply disappointed, but not dismayed. For nine months she was a daily visitor to the office of the state's attorney.

Careworn, but still determined, she appeared before the March grand jury. Her maiden name, she said, was Pauline Talisman. She lived with her husband for fifteen years, and they had seven children. By industry and economy they became well to do in later years. Early in 1888 Dr. Hertzman left his wife, she said, and Sept. 30, 1888, he married Zarlina Jonas.

The first Mrs. Hertzman said she found her husband soon after his second marriage and took him home again. But soon afterward he disappeared and with him his second wife. The two came to America. Letters were written to every Russian consul in America, and, after two years of waiting and writing, Mrs. Hertzman finally located her husband in Chicago.

Jewish societies on the West side have taken an interest in the struggle of Mrs. Hertzman. A purse was made up for her to defray her expenses to Scotland, S. D., and she is there awaiting the arrival of Detective Wallbaum with the requisition.

STILLWATER.

Reminder of Old Days Appears on the Street.

Morgan May, for many years one of the leading Washington county farmers, residing about ten miles north of the city, was saved a terrible death on Tuesday by Hon. Thomas Hillary and Kenneth May. Fire broke out in the kitchen part of May's residence, and seeing flames from another part of the house, Mr. May, who is extremely feeble, stepped out upon the platform leading from one wing to another. The heat was intense and blistered his legs, but Mr. May seemed bewildered and remained there. His son and Mr. Hillary, who were in an adjacent field, saw him, and, jumping upon horses, they hurried to the house and removed him just before the platform fell into the seething flames. The loss on the building was $1,200, covered by insurance.

Citizens of Stillwater were treated to a reminder of early days yesterday afternoon by seeing an old Concord stage coach on the streets that had been used between Stillwater and St. Paul in early days before railroads and street railroads operated between the two cities. H. C. Farmer recently came into possession of the coach, and yesterday took a party of pioneer settlers out for a ride. The party consisted of David Bronson, Joseph Masterman, J. D. McComb, Joseph Carli, E. D. Farmer and A. B. Easton. After a tour of the city the party proceeded to the home of Mrs. Lydia Carli, who came here in 1841, and after a few minutes of conversation a bottle of champagne was cracked.

The handsome excursion steamer Flora Clark, owned by R. C. Libby, of Hastings, which operated out of St. Paul for several seasons, was totally destroyed by fire at South Stillwater early yesterday morning. The boat had been released from the ways on Wednesday and was about to enter the excursion business for the year. At about 3 o'clock the next morning flames were discovered, and in a short space of time the boat was a complete wreck. The loss is estimated at $7,000, and Mr. Libby, who was in the city yesterday, says that he didn't carry a cent of insurance on her. Just how the flames originated cannot be ascertained, there having been no fire on board the boat for several days. Some people are of the opinion that it was of incendiary origin. Mr. Libby is now negotiating for a boat at Paducah, Ky., and may secure her in time to fill the contracts made for the Flora Clark.

In the forfeited sale at the court house yesterday Auditor Browne finished the First and Second wards of the city, and this morning will begin the sale of property in the Third ward. The entire sale will probably be completed today.

Mary Olson, of South Stillwater, was yesterday taken to the insane asylum at Rochester. She has been mentally unbalanced for some time, and had been confined in the city hospital for several days.

The ladies of the Patriotic league will be in the city next Sunday, and will present a facsimile of the Declaration of Independence to the prison. The piece will be handsomely framed and will be placed in the chapel.

SCHOLARS IN DISGRACE.

Members of the Winona High School Helped Each Other.

WINONA, Minn., May 17.—(Special.)—At the high school today two members of the graduating class were publicly reprimanded for the "crime" of plagiarism. The participants were a young lady and a male student, the young lady writing an essay for her male friend. The young lady is to receive her diploma, but is refused participation in the commencement exercises. The male student has been appointed as one of the census enumerators for this county, and in view of the fact was to have been released from school and given his diploma before the required time. This privilege has been denied him, and he now stands to either lose the diploma or the $100 that would accrue from his work as enumerator.

RUN OUT OF GRANDY.

Blind Piggers Pack Up and Leave on Short Notice.

CAMBRIDGE, Minn., May 17.—The people of Grandy, a station six miles north of Cambridge, have been troubled considerably of late by the operations of the "blind pigs," and the people of that vicinity gathered to the number of 300 today and gave the offenders just one hour's time in which to leave the town.

Impressed by the determination of the people, the violators of the liquor laws apparently considered discretion the better part of valor, and long before the hour was up they and their effects were headed toward Rush City.

BIG LOSS BY FIRE.

Property to the Value of $50,000 Destroyed at Grand Meadow.

GRAND MEADOW, Minn., May 17.—Fire broke out in the business portion of this town shortly after midnight, and the whole village was threatened. One side of the main street was entirely consumed, and there seemed but little hope of saving the other. Spring Valley responded to a call for help, and a special train with the fire apparatus of that city arrived shortly.

The loss is estimated at $50,000, with insurance of about one-third that amount.

The fire started in Barnard's saloon. The origin is unknown.

St. Paul Man Buys a Steamer.

WINONA, Minn., May 17.—(Special.)—Mr. A. B. Youmans today sold the steamer Lotus and excursion barges Saratoga and Lily to Mr. Knapp, of St. Paul, an old riverman and pilot, who will use the boat in the excursion business out of St. Paul.

Slipped Under Car Wheel.

WINONA, Minn., May 17.—(Special.)—Bazilly Zereizan, a young lad from Winona, slipped under the wheels last night as he was attempting to board a Duluth, Mesaba & Northern train at Sparta, Minn. One leg has been amputated close to the body and the other is so crushed that it will also have to be removed. As he is injured internally as well, there is small chance of his recovery.

Two Boys Drowned.

REDFIELD, S. D., May 17.—(Special.)—Two boys named Sullivan and Perry, aged thirteen years each, were drowned while bathing in Snake creek, near Athol, in this county. Some parties from Mellette will establish a bank at Northville, in this county.

The noble army of self-supporting women find "Orangeine" a great help in their hours of suffering.

MINNESOTA.

Little Falls—Miss Emma Bahr met with a painful accident while curling her hair. The hot iron slipped from her hand and the end of it struck her in the eye. The iron was quite hot and came in contact with the pupil, destroying the sight and inflicting a painful wound.

St. Charles—The Winona conference of Congregational churches will hold its annual meeting in this city May 15 and 16. Special addresses will be made by the following clergymen: Rev. R. L. Breed, Wabasha; Rev. H. Fayville, of La Crosse; Rev. H. F. Josephson, of Winona; Rev. S. A. Lynd, of Zumbrota; Rev. R. G. Jones, of Stewartville, and Rev. L. L. West, of Winona.

Aitkin—State Auditor Dunn will hold a sale of state lands in this county at the court house here June 14. The list, comprising 60,000 acres, contains some of the choicest land in Central Minnesota, and is all offered at the low price of $5 per acre. On land that is sold at $5 per acre the down payment will be less than $1 per acre, which includes the interest till June 1, 1901. The balance of the purchase price can be paid at any time within forty years. The rate of interest charged is 5 per cent.

Fergus Falls—News has been received here of the drowning at Pelican Rapids of Victor Haugan, the four-year-old son of Hon. C. N. Haugan, who represented this county in the last legislature. He climbed into a boat in the mill pond that was not moored, and almost immediately it floated from shore. Fearing that it would go over the dam, he jumped into the water and drowned before help came.

Norton—A notable family reunion was held here Sunday, the occasion being the celebration of the ninety-first anniversary of the birth of Mr. Martin Gensmer. Mr. Gensmer's wife is ninety years old and both are enjoying good health and look as if they might reach the century mark. All the members of the family and a number of friends were present at the reunion.

NORTH DAKOTA.

Grand Forks—The department of North Dakota G. A. R. will hold their annual encampment in this city June 27-28. In addition to the Grand Army posts, which will be here in force, there will also be a gathering of the returned veterans of the Spanish and Philippine wars.

Bathgate—James Page had a flowing well bored on his ranch about twelve miles from here which threatens to flood the whole country in that vicinity. Everything possible has been done to stop the flow, but the water still boils out of the ground outside the pipes, with no prospects of letting up.

Jamestown—Foreman Rogers, of this city, who was stabbed by an Italian while attempting to separate two men who were fighting, has been sent to the hospital. The Italian has been lodged in jail.

Fargo—In the United States court the case of J. A. Atkinson & Sons vs. Richard Sykes is on trial. The plaintiffs allege that in April of last year a contract was made to sell some Wells county land for Sykes. They allege a violation of the contract. Mr. Sykes is a native of Manchester, England, and spends about half his time in this country looking after his large land interests. The former county seat of Wells county was named after him.

Langdon—Much alarm is felt regarding the smallpox cases in the eastern portion of this county, around Olga and Beaulieu. Dr. Gibson, health officer, visited that district this week and found that in two or three cases the disease was almost mature, yet no precautions had been taken to prevent its spread. A strict quarantine has been established.

Devil's Lake—For the session of the North Dakota Chautauqua for 1900 the management is expending $10,000 for improvements on the grounds. A new auditorium is in course of construction, which will have a seating capacity of 3,000, and a stage as large as that of any opera house in Chicago.

Jamestown—Hancock Bros., architects of Fargo, have prepared plans for the new building to be built in this city by Messrs. Churchill & Tellner. The plans are now completed with the exception of the front of the building. The new building will front 75 feet and will be 80 feet deep, two stories and basement, made of solid brick. It will be one of the finest buildings in the city. Bids for the construction of the new building will be called for in a few days.

Wahpeton—Maj. Pease has received permission from Adjt. Gen. Miller to organize a hospital corps for the North Dakota militia and is recruiting his corps. The corps will consist of eight privates and three hospital stewards, besides the major, who will commence weekly drills and instruction lectures as soon as he gets his company recruited.

If you visit the metropolis, the ad of the Hotel Empire on page 8 will interest you.

WISCONSIN.

Marinette—The Northwestern railroad is having trouble with its section crews all along the line, from Menominee south. The crew here went out Saturday, refusing to work for $1.25 a day. It is thought the strike will affect several hundred men.

West Superior—Capt. John Nicholson, who sailed the I. Watson Stephenson for several years, has just secured judgment against the Stephenson Transportation company for about $9,000 salary. Capt. Nicholson had a streak of bad luck the last season he sailed the Stephenson, and the company decided to dispense with his services, but did not so inform him until so late in the following season that he had lost all opportunity to get another position. The case was tried in Chicago before Judge Kohlsaat. Capt. Nicholson now commands the Philetus Sawyer.

La Crosse—While standing at the counter in one of the department stores with an infant in her arms, Mrs. John Brunner, of Onalaska, dropped dead. The cause was heart disease. She was thirty-two years old.

Viroqua—Hartwell Allen, formerly superintendent of schools of Vernon county, committed suicide by hanging himself. He was a native of Vermont and was sixty-seven years of age. During the early days he was one of the most prominent men in the county.

PIMPLES AND FRECKLES ON FACE.

Your druggist will refund your money if Pazo Ointment fails to cure you. 50 cts.

Are You a Weak Man?

Urine after 24 hours standing, showing loss of the vital fluid in case of varicocele

The State Doctors cure diseases of men quicker than any other Doctors in the Northwest. They make Weak Men a specialty and have more appliances and apparatus for treating diseases of men than all the rest of the physicians in St. Paul combined.

YOU RISK NO CASH.

Consultation free.

MEN with weak, aching backs and kidneys, pains in the buttocks, sexual decline, painful urination, night losses, shrunken and undeveloped parts, loss of memory, and other symptoms that lead to decay, insanity and death, permanently cured.

PRIVATE Diseases, unnatural discharges, blood poison, varicocele, hydrocele, cured forever.

YOUNG MEN who have become weak from youthful folly, overwork and worry cured in a few days.

Call or write. Hours 8 a. m. to 8 p. m. Sundays 9 a. m. to 1 p. m.

MINNESOTA STATE MEDICAL INSTITUTE, Cor. 5th and Robert Sts., St. Paul.

RHEUMATISM ATHLETE TO-DAY CRIPPLE TO-MORROW

is caused by an acid poison in the blood. This poison is carried by the blood to all parts of the system, and is deposited in the nerves, muscles and joints. Rheumatism is capricious in its attacks, sometimes developing slowly, the aches and pains being almost continuous, but slight. Again the attack will be sudden and severe, making the athlete of to-day a cripple to-morrow. Rubbing with liniments and the use of other external remedies may give temporary relief, but you

CAN NOT CURE RHEUMATISM FROM THE OUTSIDE;

it is in the blood; an internal remedy only can reach it. S. S. S. antidotes, neutralizes and drives out this acid poison from the blood, tones up the nerves, strengthens the muscles and relieves swollen, painful joints. S. S. S. never fails to cure Rheumatism, either acute or chronic; is made from roots and herbs; is harmless and safe.

SSS

Mr. D. S. Johnson, Blackshear, Ga., says: "My wife was afflicted for years with Chronic Rheumatism of a very painful type. Almost every treatment known and recommended for the cure of Rheumatism was tried in vain. We decided to try S. S. S., which promptly reached the seat of the disease and effected a permanent cure."

Write for our special book on Rheumatism. S. S. S. Co., Atlanta, Ga

Horsford's Acid Phosphate For NERVOUSNESS.

A superior restorative when the nervous system has become impaired by mental or physical overwork.

THROUGH SLEEPER

Leaves	Minneapolis	7:50 a. m.	daily
"	St. Paul	8:30 "	"
Arrives	Dubuque	5:00 p. m.	"
"	Rock Island	8:40 "	"
"	Peoria	11:30 "	"
"	St. Louis	7:28 a. m.	"

Beautiful daylight ride along the Mississippi, St. Paul to Rock Island. Lowest rates. Call on "The Milwaukee" agents, or write

J. T. CONLEY, Asst. Gen. Pass. Agt., St. Paul.