DEMAND POND'S EXTRACT. AVOID ALL IMITATIONS.

FAC-SIMILE OF BOTTLE WITH BUFF WRAPPER.

FOR ALL PAIN Rheumatism Feminine Complaints Lameness Soreness Wounds Bruises Catarrh Burns Piles

USE POND'S EXTRACT

It will Cure.

# DARLING'S BAIL $3,500

TAX REDEMPTION CERTIFICATE FORGER WAS ARRAIGNED YESTERDAY

MAKES FULL RESTITUTION

Stealings Well Invested in Farm Property, and County Will Probably Be Nothing Out.

GLOBE'S MINNEAPOLIS OFFICE, 20 WASHINGTON AV. SOUTH.

Daniel F. Darling was arraigned in the police court yesterday morning before Judge Holt, on the charge of forgery in the second degree. He waived examination and was held to await the action of the grand jury, bail being fixed at $3,500.

He is charged on three counts with having raised the figures on tax redemption certificates to correspond with charges made by him on the books in the office of the county auditor, the complaints charging him separately with raising a certificate calling for $6.17 to $1,706.17; one certificate calling for $77.69 to $477.69, and a third certificate from $307.55 to $1,307.55.

In addition to the farm which he purchased with the money, he secured a deed to which he turned over to County Auditor Minor, by way of restitution, he also gave the latter $400 in cash, which was yesterday turned over to the county treasurer.

Darling maintained that he had no accomplice, and this is borne out by County Attorney Reed and the other officials.

## SHORTAGE OF "DIMENSION."

### Famine in Logs Causes Shortage in Lumber.

There is at present an alarming shortage of "dimensions" with the local lumbermen, it being the first stock to be seriously affected in the impending lumber famine.

It is now believed that under no circumstances can the cut of the year be much more than half that of last year. The present shortage in the manufactured product is over 100,000,000 feet. There is a drive of about that amount at Monticello, and with the assistance of 300 men and 100 horses it is hoped that they may be brought to Minneapolis in time for the mills the latter part of the week.

Prices will naturally be affected by the shortage, but the demand will not as great as it should be, because of the crop shortage.

## GUTRIDGE IS PRESIDENT.

### He Is at Head of Catholic Total Abstinence Union.

The final sessions of the Catholic Total Abstinence union were held at the association hall, 216 Third street north, yesterday. The following officers were elected: President, A. W. Gutridge, St. Paul; first vice president, D. L. Collins, Minneapolis; second vice president, Edward Gorman, Belle Creek; third vice president, Maggie Margaret Kelly, Watertown; secretary, Mary I. Cramsie, St. Paul; treasurer, F. A. Barth, Watertown; auditing committee, Rev. J. J. Lawler, St. Paul; John Farrell and John H. Smith, Minneapolis. The following delegates were named to represent the archdiocese of St. Paul at the national convention of the Temperance union at Philadelphia: D. J. Keefe, of St. Paul; David Franklin, of Belle Creek; E. J. Ryan, of Minneapolis.

The morning meeting was a very interesting one. Committee reports were adopted and carefully prepared papers were read. "The Action of Alcohol on the Human Economy" was the subject of an interesting address by Dr. H. J. O'Brien, of St. Paul. Alcohol, he said, was responsible for 99 per cent of the world's criminals. Mary I. Cramsie read a paper on "Women in Temperance."

At the close of the meeting Rev. E. G. Egan, of St. Thomas' seminary, announced that the seminary would furnish speakers for any temperance meeting or rally which the different bodies of the diocese desired to give during the coming fall and winter.

What Makes Home?

Home is made by the family. Without the love which comes with children there may be a house but never a home, in the best meaning of the word. Many a house which was only four walls and a roof has been made a home by the agency of Dr. Pierce's Favorite Prescription. Nature sets her face against childlessness and "Favorite Prescription" works with nature to remove the obstacles to maternity.

"I had been a sufferer from uterine trouble for about three years, having two miscarriages in that time and the doctors that I consulted said I would have to go through an operation before I could give birth to children," writes Mrs. Blanche E. Evans, of Parsons, Luzerne Co., Pa., Box 41. "When about to give up in despair, I bought a bottle of Dr. Pierce's Favorite Prescription and after taking it felt better than I had for years. Felt improved before I had taken one-half bottle. After taking four and a half bottles I gave birth to a bright baby girl who is now four months old and has not had a day of sickness. She is as bright as can be. I cannot say too much in praise of Dr. Pierce's Favorite Prescription."

Dr. Pierce's Medical Adviser a work for every woman is sent *free* on receipt of stamps to pay cost of mailing only. Send 21 one-cent stamps for paper covered book or 31 stamps for cloth covered to Dr. R. V. Pierce, Buffalo, N. Y.

### Banda Rossa at Harriet.

The Banda Rossa concert at Lake Harriet last evening was heard by largest week day audience of the season, and the attendance at the matinee concert was equally good.

The matinee bill this afternoon includes selections from compositions of Wagner, Donizetti, Suppe, Waldteufel, Planquette and other famous composers. In the mad scene from "Lucia," there are solos for Sgrs. Bottega and Barilotti, and later on in the bill Sgr. Bottega will give the famous Mackie composition in a solo for the trumpet, "Because." Sgr. Febbo has a trombone solo in the "Pilgrim's Chorus" from "Tannhauser." In the evening nearly all the Sorrentino soloists will be heard. In the grand fantasie from "La Boheme," act 3, Sgrs. Bottega, Febbo and Barilotti will give solos, and in the grand selection from "Bohemian Girl," Sgrs. Gioffi, Bincelotti, Tedeschi and Sanna will play solos. Sgrs. Tedeschi and Massa will also give a duet, "Sul Mare," by Labanchi.

## MINNEAPOLIS BREVITIES.

There will be a mass meeting at the Bijou Saturday night in the interest of the label league. The meeting is held under the auspices of the Trades and Labor council. The admission is free. The programme, besides the musical events, will consist of speeches from well known speakers.

### Society of Christian Endeavor.

BOSTON, June 27.—The annual corporate meeting of the United Society of Christian Endeavor was held today in Tremont Temple. Secretary Baer made his annual report and prefaced it with the statement that there is no doubt that Dr. F. E. Clark, president of the society, who is abroad, left Pekin on May 17, and had been able to carry out his original plan of journeying from China to the London Christian Endeavor convention, via the new Trans-Siberian railway.

The year's growth in Christian Endeavor, Secretary Baer said, had been remarkable. More societies had been added to the roll during the last twelve months than for several years. There are now 59,512 Christian Endeavor societies in the world, with a total membership of 3,500,000.

## TURNED THE TABLES.

### Gov. Beckham Honors a Requisition From Gov. Mount.

FRANKFORT, Ky., June 27.—The first official act of courtesy to be passed between the states of Kentucky and Indiana since Gov. Mount's refusal to honor Gov. Beckham's requisition for the extradition of Mr. Taylor occurred when Gov. Beckham honored a requisition of Gov. Mount for the extradition of William Webb, who is under arrest at Louisville, and is wanted for trial at Evansville, Ind., on a charge of grand larceny.

## SEVERE THUNDER STORM.

### Young Man Killed and Much Property Destroyed.

NEW HAVEN, Conn., June 27.—According to reports received here from different sections of the state tonight, the thunder storm this afternoon was exceedingly severe.

Francis F. Wall, 18 years of age, was struck by lightning and killed after he had taken refuge under the grand stand at the driving park in Hartford.

The railroad station of the New York, New Haven & Hartford railway company at Berlin, Conn., was struck by lightning and destroyed by fire. Loss $10,000.

CASTORIA.

Bears the Signature of Chas. H. Fletcher. The Kind You Have Always Bought

### Funeral of Martin J. Russell.

CHICAGO, June 27.—The funeral of Martin J. Russell, who died at Mackinac Island Monday, was held here today from St. Thomas Catholic church. The pallbearers were members of the Chicago Chronicle staff, of which paper the decedent was editor and part owner.

### Mr. Taylor Again Safe.

INDIANAPOLIS, June 27.—W. S. Taylor and wife of Kentucky, reached here from the East today. Two detectives who followed Taylor to the Philadelphia convention and back, were on the train.

### Via "The Milwaukee's" New Train

You can leave Minneapolis 10:50 p. m. and St. Paul 11:25 p. m. (every night), and arrive Milwaukee 10:45 a. m., and Chicago 1:00 p. m. Fire sleepers and coaches through to Chicago.

### Notorious Counterfeiter Dead.

COLUMBUS, O., June 27.—Miles Ogle, the notorious counterfeiter, died today at Mount Carmel hospital, aged sixty-six years.

### Fast Special Train to the Democratic Convention July 3.

The Minneapolis & St. Louis Railroad has been selected as the Official Route, and a palatial train with the delegates and friends will leave St. Paul at 3 p. m. July 3 reaching Kansas City at 9 a. m. July 4th.

Tickets for round-trip, $13.65. Berth tickets in palace sleeper, including use of car for two nights in Kansas City, $6. Berth tickets in tourist sleeper, $3. For tickets or berth call on F. P. Rutherford, at M. & St. L. office, 396 Robert st.

### Hundred and Fifteen Ballots to Land

MORRIS, Minn., June 27.—The Republican convention of the Sixteenth judicial district this morning nominated S. A. Flaherty, of this (Stevens) county, on the 115th ballot. The vote was then made unanimous.

Baker's Premium Coffee pictures cannot be bought for cash. They are given away with every 2-lb. purchase.

# NORTH DAKOTA AFFAIRS

CONSIDERABLY WORRIED OVER THE CROP PROSPECTS AT THIS TIME

SOME POLITICAL GOSSIP

### Republicans Are Likely to Nominate Winship for Governor — Democrats Think Bryan Will Carry the State.

Special Correspondence of the Globe.

LARIMORE, N. D., June 25.—Great anxiety is felt in many parts of the state about the crops. The long dry spell has ruined the wheat crop in many places, and if rain does not come soon the wheat crop will be a failure, except in a few favored places. A great many farmers are plowing under their wheat and sowing flax, it not being yet too late to raise a good crop if weather conditions change. If rain should come within the next ten days a great many fields would revive and produce a crop, but the conditions are nearing a very uncomfortable limit. The most sanguine optimist is beginning to look serious. While the conditions here mentioned no not cover the whole state, it is safe to say that more than half of the state is very much affected.

BRIGHT FOR DEMOCRACY.

The state Democratic convention, held in Fargo on June 6, was one of the largest and most enthusiastic conventions ever held in the state. It showed that Democracy is going forward. A prominent Republican stood by the door of the convention hall when an adjournment was taken and remarked that "the woods are full of them." There was never a brighter prospect for the Democrats than at the present time. The delegates chosen to represent the state at the national convention are Democrats after the order of Jefferson, and men who will make a good impression at the convention. Mr. Thomas Regan, delegate from the First district, is a candidate for national committeeman, and seems to be in the lead at present. His faithfulness to the cause of Democracy during the past twenty years, without asking any favors, entitles him to first place. There are other very good men in the field, but it happens that they have been honored at different times by the Democratic party, and the popular opinion is that Mr. Regan is entitled to the place.

REPUBLICANS NAME DEMOCRAT.

At a stormy Republican judicial convention, held in Larimore on Saturday, June 23, Judge C. J. Fisk, Democrat, was nominated for judge of the First judicial district with a majority of 10 over two Republican candidates.

R. M. Carothers and "Jimmy" Anderson, of Grand Forks, fought hard for recognition, and found fault with Fisk because he was a Democrat. Anderson tried hard to stampede the convention and threw great bouquets of Republican patriotism at the delegates, but it was no use; the popularity of Fisk, because of his learning, ability and sterling honesty, could not be shaken. So great was the minority worked up over the Republican candidates being turned down that a "rump" convention was called an hour later to "place a Republican" in nomination. About six attended the bolters' or middle-of-the road convention, and Jimmy Anderson was at once nominated.

WINSHIP FOR GOVERNOR.

The popularity of George B. Winship is growing among the Republicans, and there is hardly any doubt but he will be nominated for governor. An agreement was reached a short time ago between Mr. Winship and the bosses that seems to have brought about reconciliation.

Mr. Winship, in his Herald, has fought the "gang" and scored the "bosses" unmercifully at times, and the "Winship crowd" and the "gang element" have been far apart. The gang have gone so far as to call Winship a Pop, because of his reform principles, but now everything is fixed up and harmony prevails. Winship has joined hands with the "gang element," taken down his reform flag and will be nominated for governor.

The delegates to the national Democratic convention from North Dakota are stanch Bryan men. It would not surprise your correspondent if Bryan is given a snug majority in North Dakota. The state is strongly Republican, but there is a rapid change in political sentiment taking place. Bryan stands higher in the state than he did four years ago.

—Field Observer.

THOMAS REGAN,

Delegate From North Dakota to the National Democratic Convention and Candidate for National Committeeman.

## WEDDED BLISS.

### Numerous Young People Start Housekeeping.

MONTEVIDEO, Minn., June 27.—At the residence of James M. Whitmore, the bride's brother, Miss Elenore Whitmore was united in marriage with Mr. Dudley, formerly of Glencoe, Minn., Rev. A. E. Evison officiating.

ARLINGTON, Minn., June 27.—Miss Jennie L. James was quietly married at her mother's house to Mr. Henry Knipple, of Gibbon. The bride is a graduate of the Henderson high school, and has taught in the schools of Sibley county for the past eleven years.

HASTINGS, Minn., June 27.—Eugene P. Griffin, of this city, and Miss Mary W. Whalen, of Winthrop, were married at the latter place today. They will make Hastings their future home, and the groom's many friends extend hearty congratulations.

ST. CLOUD, Minn., June 27.—A double wedding occurred at the Catholic church at Luxenberg yesterday, Rev. John Wernich officiating, in which Magdalena and Catherina Pick were the brides, and William Kraemer and Peter Boos the grooms. The women are daughters of a prominent farmer of Luxenberg, and their husbands are engaged in the same line of work.

OWATONNA, Minn., June 27.—Miss Georgiana Crandall and George Smitton were married today at high noon. The bride is the daughter of Senator and Mrs. C. S. Crandall, of this city, and very prominent in the social circles of the city. The groom is chief clerk of the freight department of the Great Northern railway at West Superior.

ALBERT LEA, Minn., June 27.—Three couples of well known young people were married here today, the first being Haldor, oldest son of E. W. Knatvold, of the state grain department, and Miss Josephine Nasley. The second was Russell B. Thompson, of the Thompson shoe store, and Miss Julie Beebe, of the musical department of Albert Lea college. The third was Walter Carlsen and Miss Minnie Matson, both prominent workers in the First Baptist church. All will begin housekeeping in this city.

# Stillwater News.

A very pretty wedding occurred last evening at the elegant home of Mr. and Mrs. W. S. Conrad on West Wilkin street, the contracting parties being Louis J. Kuhn, of St. Paul, and Miss Mary E. Goodrich, of this city. Frank Sargent, of this city, acted as best man, and Miss Mina McKusick, of Calais, Maine, was the maid of honor. The flower girls were Jeanette Smith and Eunice Collins, and the pillow was carried by Master Merritt Smith. The ceremony was performed by Rev. A. D. Stowe, in the presence of a large number of friends. The groom is in the employ of his brother, J. M. Kuhn, the well known St. Paul photographer, and the bride, who is a daughter of Mr. and Mrs. John Goodrich, has for some years been a popular teacher in the public schools at Oak Park, this county. They left last evening for St. Paul, and will be at home at 286 Bates avenue after Aug. 1.

D. M. Swain's new steamboat, the Fred Swain, was successfully launched at the levee Tuesday evening, and Mr. Swain now has a force of men at work putting in her machinery. She will probably be ready to start out the latter part of July, and will go to the Illinois river, where she will ply as a packet between Peoria and La Salle. The boat is the largest and handsomest ever built in this city, her furnishings being excellent. She will be equipped with a new style of engine built at Mr. Swain's foundry, and will have plenty of speed and power.

Mrs. George Vollmer, of this city, who has been critically ill for several days, is sinking rapidly, and her death is expected at any moment.

The funeral of Mrs. Patrick Burke was held from St. Michael's church yesterday morning, and a large concourse of friends accompanied the remains to South Stillwater, where the interment occurred.

William Crab, of Pierce county, Wis., and Miss Julia Ryan, of Ramsey county, Minn., were married here Tuesday evening by Judge A. E. Doe, of the municipal court.

The keel of the boat now being built for Capt. Kent, of this city, and Capt. Smith, of St. Paul, is now in place on the levee, and if nothing happens they expect to have the boat ready for launching by July 25. She will be operated as an excursion steamer on the St. Croix and Mississippi rivers.

During a local shower yesterday, lasting less than five minutes, a bolt of lightning struck the residence of Mr. and Mrs. A. G. Schuttinger, on the South hill. The family was sitting at the dinner table, and the ball of fire entered the open door and passed out of an open window. It passed over Mrs. Schuttinger's shoulder and one of her arms was partially numbed, but she escaped uninjured.

The First Regiment band has been secured to furnish the music for the Fourth of July celebration, to be held in this city. The programme is an excellent one, and numbers many features, among them bateau races and log rolling contests.

Phil Hanley, an old offender, was arraigned in the municipal court yesterday on a charge of drunkenness, and was sent to the county jail to serve thirty days. He had just completed a term in the city jail on Tuesday.

The Musser and bow boat cleared yesterday with two rafts of logs for the Empire Lumber company, Winona. The Juniata came in in the afternoon and left with a raft for down river points.

CASTORIA

For Infants and Children.

The Kind You Have Always Bought

Bears the Signature of Chas. H. Fletcher.

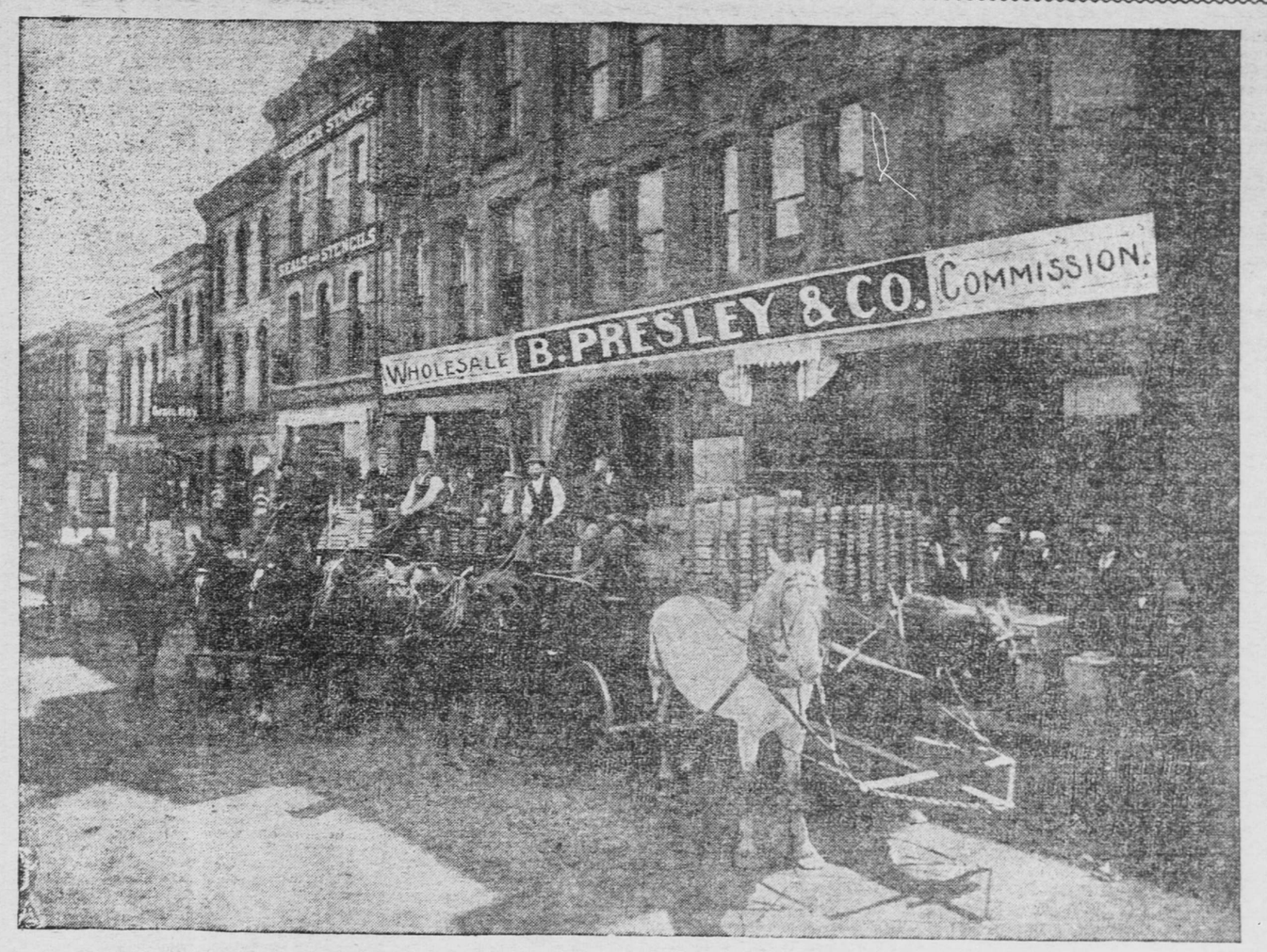


We have **10,000 boxes of Fancy Lemons** at a "special price" for your Fourth of July trade. Wire or write us quick!

Also California Fruit. We are handling from two to four cars daily.

W. A. Murphy. **B. PRESLEY CO.** F. L. Graupman.

102-106 EAST THIRD STREET.

Commission Merchants And Wholesale Dealers in Foreign AND Domestic Fruits

OLDEST AND LEADING FRUIT HOUSE IN THE NORTHWEST, THE DATE OF THEIR ESTABLISHMENT BEING 1849.

## WILL NOMINATE TOWNE.

### Rosing Will Place His Name Before Convention.

DULUTH, Minn., June 27.—L. A. Rosing, chairman of the Democratic state central committee, and delegate-at-large to the convention at Kansas City, will make the speech placing the name of Charles A. Towne before the convention as a candidate for vice president. Mr. Towne was informed by Mr. Rosing today that he would accede to his request to do so. The nomination will be seconded by a number of men prominent in the party from other states.

The thirty-second annual meeting of the Minnesota State Medical society opened here today. About 100 physicians are in attendance, and as many more will be here before the day is over.

## DANGEROUS PASTIME.

### Young Ladies While Wheeling Fired Upon by a Boy.

ANOKA, Minn., June 27.—The Misses Bruns, Reynolds and Carroll, of this place, while wheeling last evening near the Elm creek bridge, in Hennepin county, were fired upon four times by a boy armed with a rifle. None of the shots took effect. The boy is known, and probably will be prosecuted.

### Physician Driven Out of Town by an Angry Mob.

SHELL LAKE, Wis., June 27.—Dr. George E. Duncan, who for the past three years has been a practicing physician here, was last evening driven out of town by an angry mob, and while taking the train for St. Paul, was used as a target at the station for egg throwers.

The nature of the deed committed was that of taking indecent liberties with an 8-year-old girl, about two weeks ago, but which only became known here recently, when the matter was taken up by the mob and a limited time allowed for his disappearance, which was not responded to by him in a manner suitable to the people.

Since this has became known, similar cases of the kind have sprung up, in which he has been implicated heretofore.

## LUTHERAN MISSIONS.

### Will Send Missionary to Japan—Seven Ordained From Northwest.

WILLMAR, Minn., June 27.—The Norwegian Lutheran synod yesterday resolved to send Rev. J. R. Birkeland as a missionary to Japan, equipped with appliances and medicines to conduct his mission. The synod by a rising vote bade him godspeed. Seven candidates for the ministry were ordained by Rev. K. Bjorgo, assisted by several other clergymen. They are: Amund Lundee, Andreas Sorensen, J. B. Unseth, E. B. Anstvold, Martin Telgen, B. J. Olsen and Stefanus Theodore Norman.

During the ordination services the center sill supporting the floor in the synodical church broke and let the floor down about two feet. The pastor, Rev. O. Estrens, exhorted the people to remain quiet and thus averted a panic.

### Cupid at Hastings.

HASTINGS, Minn., June 27.—(Special.)—A leading society event was the marriage this evening at the Presbyterian church of Miss Blanche A. Mase, of this city, and Dr. George W. Harris, of Fergus Falls, the ceremony being performed by the Rev. M. R. Paradis. The bridesmaids were Miss Adelaide M. Thompson, cousin of the bride, and Miss Frances Firkins, of Minneapolis. Dr. John W. Harris, of Morris, was best man. The ushers were Messrs C. E. Reed and Irving Tood Jr. The bride for several years has been a teacher in the public schools of Fergus Falls, in which city they will make their future home.

Alex Springer, of Wyndmere, N. D., and Miss Verna Louden, of this city, formerly of Denmark, were married at the manse of the Presbyterian church today, the Rev. M. R. Paradis officiating. Miss Lillie Stotesberg, of Denmark, was bridesmaid, and Arthur S. Louden, brother of the bride, best man.

Harvey L. Simons, of Montevideo, and Miss Kittie B. Archer, of this city, were married at the home of the bride's mother, Mrs. Wesley Archer, on Second street, this evening, the Rev. J. W. Stebbins officiating. Both bride and groom were unattended. Little May Self, of St. Paul, acted as flower girl. Mr. and Mrs. Simons left this evening for their future home in Montevideo.

### Wood Fuel Scarce.

WINONA, Minn., June 27.—(Special.)—Not a stick of wood fuel in the shape of edgings or slabs is to be purchased in Winona at the present time. The local mills announce owing to the shortage of logs their output is curtailed, and that what they have has been bought up long ago. Last evening the city authorities, in order to secure wood for the public institutions, was compelled to buy from Stillwater parties at an advance of 25 cents on the cord over a year ago. A special representative had to be sent to Stillwater to secure the fuel. Minneapolis parties having offered to take everything in sight. An option on 3,000 cords was taken, and the city was given until today to close the deal.

### Ice Cream Poisoning.

CHIPPEWA FALLS, Wis., June 27.—The family of Fred Maxeiner was taken suddenly ill last evening after eating ice cream made at home, and in a freezer that was used for the first time. All endured great agony and no one was left among the afflicted to send for a physician. After several hours of suffering, vomiting set in and brought relief to all, with the exception of Mr. Maxeiner, whose recovery is doubtful. It is presumed that zinc poison was the cause of their illness.

### Cornerstone Laid.

ST. CLOUD, Minn., June 27.—Bishop Trobec, of this city, today laid the corner stone to the handsome new Catholic church at Spring Hill. The edifice complete will cost in the neighborhood of $30,000. He was assisted in the ceremony by several priests of the diocese, and Father Richter, of Melrose, preached the sermon of the day.

Friday of this week Bishop James Trobec, of the diocese of St. Cloud, will ordain into the priesthood at St. John's college Lambert Haupt, and will invest with the offices of deacon his nephew, John Trobec, of St. Paul's seminary.

## CRIMINALS FINED.

### Fines for Selling Liquor Without License and Other Serious Offenses.

ROCHESTER, Minn., June 26.—(Special.)—The grand jury in session in this city returned two indictments against Jacob Flick, of Oronoco, for selling liquor to minors without a license. He pleaded guilty in each instance, and in each was fined $50.

Thomas O'Neil, the Dover bank robber, pleaded not guilty to a second indictment, and his trial was set for Thursday, July 5.

William Gardiner, who was caught stealing at the state insane hospital, this city, several months ago, was arranged on two indictments for grand larceny in the second degree, and pleaded guilty in each case. Eckholdt & Spillane appeared for the defendant. They stated to the court that the grand jury had ascertained that there were certain extenuating circumstances in this case, and recommended that the defendant be permitted to pay a maximum fine, the same being in the discretion of the court. The court then imposed a fine of $500 for each offense, in default of which the prisoner should stand committed to the county jail not to exceed two years. The fine was promptly paid and the defendant discharged.

### Democratic Nominee.

WINONA, Minn., June 27.—(Special.)—The Democrats are considering who they will run against Hon. James A. Tawney. The favorite is L. L. Brown, who was a gold Democrat four years ago, but who will this year support the regular Democratic nominee.

J. F. McGovern, of Wabasha; ex-Congressman Harris, of Houston county, and Peter McGovern, of Waseca, have been spoken of as possible nominees of the Democratic party.

### McCleary Nominated.

MANKATO, Minn., June 27.—The Republican congressional convention for the Second district unanimously renominated Congressman McCleary for a fifth term by acclamation.

Capt. W. W. Murphy, of Watonwan county, was chairman; F. C. Bell, of Chippewa county, was secretary, and Henry Shaw, of Jackson county, assistant secretary.

### Heatwole Nominated.

LE SUEUR, Minn., June 27.—Congressgressman Heatwole was nominated for another term in congress here yesterday. The convention had no other choice, and Mr. Heatwole was renominated by acclamation.

J. H. Stobeck, of Mercer county, was chairman, and Hancock, of Goodhue county, secretary.

### Ball and Chain for Tramp.

SIOUX FALLS, S. D., June 27.—(Special.)—Owing to the rapid increase in the number of tramps who are appearing in Sioux Falls, Chief of Police Martin has decided to resort to the ball-and-chain method of keeping hoboes away from this part of the state. All tramps found within the city limits will be adorned with a ball and chain and compelled to work on the streets.

### Fake Story.

YANKTON, S. D., June 27.—Our people are very indignant over recent dispatches in a Minneapolis paper to the effect that this community is visted by the "army worm," and that the pest is doing great damage to crops and all kinds of vegetation. There is not a word of truth in the publications.

### Not Guilty.

OWATONNA, Minn., June 27.—The case against Michael Guthrie, of Blooming Prairie, terminated last night by the jury bringing in a verdict of not guilty. The defendant was charged with abetting an election fraud in the recent municipal election at Blooming Prairie. The other cases were dismissed.

SEND NO MONEY. We ask no money until you have examined the machine and convinced yourself it is such a machine as was never before offered at anything like the price. OUR OFFER. Mention No. 22 if you have any use for a sewing machine. Don't send one cent of money, but write your name plainly and in full, name of postoffice and nearest railroad station, and we will send this drop head 5-drawer Cabinet Blue Ribbon Sewing Machine to your railroad station, PREPAYING ALL FREIGHT CHARGES ourselves; go there and examine it, call in any expert to examine it, compare it with machines that others sell at $40 to $60, and if every one pronounces it in every way the equal of such machines, the most wonderful bargain you ever heard of, pay freight agent our special introductory price, $16.27, if it is not perfectly satisfactory in every way, you will be under no obligations to take it. $16.27, freight and collection charges paid by us to any town east of Rocky Mountains for this No. 22 machine in our new Grand Five Drawer Drop Head Cabinet Blue Ribbon; it eclipses all previous attempts at Sewing Machine values. Guaranteed 20 Years.

T. M. ROBERTS' SUPPLY HOUSE, Minneapolis, Minn.