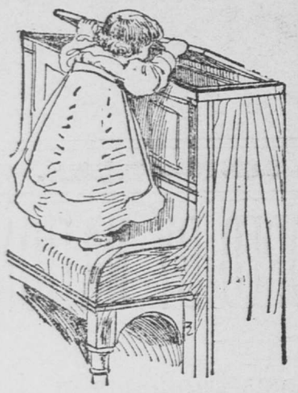

A CRITICAL EXAMINATION

Needs knowledge about Pianos to be of value. Drop in and examine a

Dyer Bros. Piano

any day, and find out WHY it's the best Piano on the market at the price.

Send for Catalog.

Pianos for rent—a new one if you prefer.

W. J. DYER & BRO.,

Largest Music House in the Northwest.
Sole Agents for Steinway and Knabe Pianos.

21-23 W. Fifth St., St. Paul, Minn.

CITY NEWS.

Dr. Cornelius Williams returned yesterday from a two-weeks' sojourn on the Pacific coast.

Charles Markel was yesterday appointed janitor of the custom house building by Postmaster Smith.

Esther Lodge No. 30, D. of H., will give an ice cream social Thursday, July 12, at the residence of Mrs. Pottgeiser, 128 Viola street.

Secretary Jackson, of the state board of corrections and charities, yesterday announced the quarterly meeting of the board, to be held next Tuesday.

Peter Martin, 115 East Winifred street, had his hands badly burned Wednesday by taking hold of an accidentally charged hand rail on a Fifth street car.

Detective Hallowell yesterday found a bicycle in the pawnshop of M. Samuelson, 132 East Seventh street, that had been stolen from F. M. Smith & Bros., 321 Wabasha street, six weeks ago.

Oren Palmer, in the employ of Contractor Wallen, was yesterday arrested for taking a load of sand from the property of Dr. Charles Wheaton. The case will be tried in police court today.

Mary Henderson, six years old, wandered from the Children's home, on University avenue, while out playing on Wednesday. She was cared for at the Rondo police station until found yesterday.

The case of the United States vs. the Pioneer Lumber Company, in the United States circuit court, was still on trial yesterday, and promises to continue for quite a while longer. Yesterday was consumed in examining witnesses.

Deputy Public Examiner H. C. Koerner reached home yesterday after a six weeks' trip through Northern Minnesota in his official capacity. Mr. Koerner was at Rosseau early in the week, and states that there is no danger of an Indian uprising there.

Elizabeth A. Brown, for twelve years a music teacher in St. Paul schools, died Thursday at St. Joseph's hospital. Deceased was very popular with her associates. The remains will be taken to Hastings, Minn., for interment, Saturday at 8.30 a. m.

A rock from the blasting going on at Fourth and Wabasha streets went through the tar and gravel roof of the furniture store of C. F. Adams, 317 Wabasha street, recently. The recent heavy rains caused a big leakage in the roof, and an investigation revealed the cause of it.

James Coldel yesterday paid a fine of $10 in police court for drunkenness. He was permitted to go some days ago when arrested, as he claimed he had been taking liquor as medicine, and not being accustomed to it, was overtaken. Yesterday Judge Orr found Coldel drunk on the streets and had a warrant issued for his arrest.

Detectives Christian and Murnane last evening arrested John Williams and Howard F. Determan. No charge is placed against them on the books.

John Martin, Thomas McGee and William Edwards were arrested last night on a charge of can-rushing. Martin will also answer to a charge of resisting arrest.

The picnic to have been given yesterday by the Immanuel Lutheran church society was postponed because of the rain, until Sunday. The picnic will be held between Sidney and Orleans streets.

In the case of Jesse C. Weaver against Edward J. Hodgson, receiver of the St. Paul Savings bank, in the district court, to recover $35 placed on deposit shortly before the failure, Judge Brill ruled that the $35 became a portion of the other funds of the institution's assets, and held for the receiver.

James Welch, sentenced to Stillwater for attempting to shoot Judge Lochren, of the United States district court, will not be taken to prison until Monday. He requested to be allowed to remain here at the county jail until certain business matters could be adjusted.

YERXA

SEVENTH AND CEDAR STS.

Tel. 732. Meat Market, 782.

There are lots of Groceries all through the Yerxa store. You don't count bargains until some dealer advertises them as such. Let's illustrate with these:

Tragedy Plums, 25c

Per basket for the 35c baskets of fancy California Tragedy Plums.

Georgia Peaches, 28c

A basket for fancy, ripe Georgia Peaches.

45 bars of Good Laundry Soap.

$1.00.

Cabbage, 3c

A head for good, solid heads New Cabbage.

Peas, Very best fresh home-grown Telephone Peas, per peck 25c
Corn, Best home-grown, per dozen 18c
Wax Beans, Fresh home-grown, per peck 25c

We are serving **Minarda and M. & M. Teas.** They are blends of Ceylon and Indian Teas of our own importation.

Oranges, Fine Large California, per dozen 17c

MODEL MEAT MARKET.

Fresh Salmon Steaks, per lb	15c
Fresh Halibut Steaks, per lb	12½c
Fresh Codfish Steaks, per lb	12½c
Fresh Atlantic Flounders, per lb	10c
Fresh Whole Codfish, per lb	9c
Fresh Lake Trout, per lb	10c
Fresh Superior Whitefish, per lb	11c
Fresh Croppies, per lb	10c
Fresh Pickerel, per lb	7c
Fresh Pike, per lb	10c
Salt Shad, per lb	8c

YER A BROS. & CO.

SOCIAL LIFE IN ST. PAUL

The W. C. T. U. conference of unions met yesterday afternoon at the Y. M. C. A. Mrs. Addie Bixby Upham presided. The conference passed a resolution protesting against the issuance of a license to the Palm Garden theater either as a theater only or as a theater with saloon attachment. Disapproval of the Olympic theater was also vigorously expressed. The money that was collected by local unions for a booth at the Paris exposition, and which has never been used because the white ribboners were unable to obtain space at the exposition, will be returned to the St. Paul unions, and will be employed for local purposes.

* * *

Mrs. Oliver Dalrymple entertained at dinner Monday evening at her home on Summit avenue in honor of Judge Acocks, of Pennsylvania. A company of fourteen was entertained.

* * *

The members of the Garfield Sewing circle will be entertained today by Mrs. E. H. Milham at her home, 1615 St. Anthony avenue.

* * *

The St. Paul chapter, O. E. S., will give a large reception Thursday, July 12, at the home of Mrs. William Densmore, on Reaney street.

* * *

The young people of the English Lutheran church will give an ice cream social next Thursday night on the church lawn, corner of Robie and Ada street.

* * *

Mrs. L. H. Hart will entertain the Ladies' Aid Society of the East Presbyterian Church today at her summer home at Bald Eagle lake.

* * *

The Ladies' Aid Society of the Plymouth Congregational Church will meet this afternoon in the chapel of the church.

* * *

Mrs. Adams will give a garden party this afternoon at her home on Dewey avenue.

* * *

The women of the Grace M. E. church will give a missionary tea tomorrow at the home of Mrs. V. F. De Vinney on Burr street.

* * *

Dr. and Mrs. John Wright, of Summit avenue, will return from their extended trip abroad Oct. 1. Dr. Wright will resume his charge of St. Paul's parish.

* * *

A joint meeting of the Woman's Home and Foreign Missionary Societies of the Central Presbyterian Church will be held today at the home of Mrs. E. O. Duncan on Ingehart street.

* * *

Mrs. J. W. Lyon entertained the members of the Infernal club at euchre yesterday afternoon at her home on Holly avenue.

* * *

Mrs. Walter Chanin Brundage, of Western avenue, is visiting in Pipestone.

Mrs. Oliver Dalrymple and Miss Button, of Summit avenue, leave today for Casselton, N. D.

Mrs. Claude H. Miller, of 606 South Robert street, has gone to Mankato for a month's visit.

Miss Edith Dabney, who has been visiting Miss Winifred Brill, of Laurel avenue, has gone to Seattle.

Dr. and Mrs. Routh and family, Miss Etta Willius, Miss Winifred Brill, Miss Edith Brill and Miss Dabney have returned from Prior lake.

Mrs. Knuston and Mrs. Witherspoon, of Dayton avenue, are spending the summer in Canada.

Mrs. Anthony Shimonek, of Laurel avenue, is entertaining her sister, Miss Stringham, of Philadelphia.

Mrs. W. G. Allen, of Summit avenue, has gone to Ellsworth, Wis.

Mrs. Barrett, of New York, and Mrs. Barry, of Jackson, Minn., who have been the guests of Mrs. H. R. Brill, of Laurel avenue, have returned home.

Mrs. Claude M. Miller, of 606 South Robert street, has gone to Mankato for a month's visit with relatives.

Deposits made now at The State Savings Bank, Germania Life Bldg., will be entitled to 5 mos.' interest Jan. 1.

SMALLPOX AT JORDAN.

State Health Board May Quarantine the District.

People in the region around Jordan are likely to find themselves quarantined, says Secretary Bracken, of the state board of health, if they do not make some effort to prevent the spread of smallpox.

In Sand Creek township last week a funeral audience was exposed to the pest, and those attending returned to their homes in two townships, and have made no effort to protect themselves. Secretary Bracken yesterday sent them notice that, unless proper precautionary measures were taken at once, the townships of Sand Creek and Helena would be put under quarantine.

The board has continually to combat indifference and neglect in sections infected with smallpox, and fears a serious spread of the disease if the people of the state do not awake to proper vigilance. In cities and towns the authorities are prompt enough in dealing with the pest, but in the rural districts the people pay little attention to preventive measures.

DATA OF MANUFACTURES.

Special Agents Began the Work Yesterday Morning.

Postal card reports will be mailed this evening by the gatherers of manufacturing statistics, one to Supervisor Yanish and one to the bureau at Washington. As in the case of the population count, none of this information will be given out.

The manufactures enumerators began work yesterday morning.

Straka's Tivoli, Bridge Square.

Concert every evening and sacred concert every Sunday afternoon and evening by Ladies' Orchestra. Admission free.

ST. JOHN'S ALUMNI MEETING.

Will Be Held at the Institution July 17 and 18.

Members of St. John's university alumni met at Assumption school hall last night and fixed the dates of July 17 and 18 for a visit to the alma mater at Collegeville, Minn., twelve miles north of St. Cloud.

A special train has been chartered for the trip, which will leave St. Paul at 7:30 o'clock on Tuesday evening, July 17. The cities of Duluth, St. Paul and Minneapolis have branches of the society, and the following named cities, all of which will be represented, are members of the St. Paul branch: Stillwater, Hastings, Wesley, Inver Grove, New Trier, New Prague, St. Peter, Red Wing, Winona, Lakeville.

OLD ULCERS AND SORES, No Cure No Pay.

Your druggist will refund your money if Pazo Ointment fails to cure you. 50 cts.

TORNADO AT WHITE BEAR

CHUTES BUILDING COMPLETELY DEMOLISHED AND OTHER DAMAGE DONE

MANY BOATS WERE CAPSIZED

No Lives Lost So Far as Known—Storm Struck the City Later, Doing Some Damage.

White Bear lake was visited by a tornado last evening shortly after 7 o'clock which lashed the surface of the lake into huge waves, demolished many small buildings, tore up trees by the roots and completely destroyed the new $10,000 shoot the chutes structure, situated near Ramaley's pavilion.

The massive frame structure was crushed into kindling wood and pieces of scantling carried far over into White Bear village. That Ramaley's pavilion escaped is remarkable, and only explained by the fact that the fury of the storm was spent on the last object it struck.

The yachts and rowboats anchored at Ramaley's dock were piled up like cord wood, and the debris collected by the storm was scattered over the roof of the pavilion and over the railroad tracks into the yards of the summer residents.

The residence of Dr. Fry, at Cottage Park, was moved off its foundation, and bathhouses and boathouses in the patch of the storm were reduced to splinters and carried into the lake.

The wind coming when it did, many escaped injury that would have otherwise been in the path of the storm.

Col. Wescott W. Price, manager of the Lake Shore resort, was one of the first to note the approach of the storm. Giving hasty orders to his employes as many windows were closed as possible before the cloud reached Lake Shore.

STARTED NEAR WILDWOOD.

It started, as near as can be ascertained, in the vicinity of Wildwood, and made a patch across the lake about 400 feet wide, striking the shoot the chutes structure squarely, and passing west on the north side of the pavilion.

MANY BOATS CAPSIZED.

Several fishing and pleasure parties were on the lake when the storm approached and were making for home as fast as possible when it broke over the lake with great violence. Nearly every boat on the lake was capsized.

Col. Price, after the storm was passed, set about the rescue of the people in the lake. Several boats immediately put out from the dock and rode the waves as best they could, picking up the drenched pleasure seekers.

NO ONE DROWNED.

As far as could be learned no one was drowned, and the people in the immediate vicinity escaped serious injury.

At White Bear village the wind played havoc with the shade trees, uprooting many and breaking off the tops of some of the larger ones. Several small unoccupied buildings were wrecked, portions of sidewalk torn up and carried many feet away.

Telephone wires were blown down, and telephonic communication with the city entirely suspended for the night.

Soon after the storm White Bear people flocked to Lake Shore to view the wreck left by the storm. Boards and sections of the structure were blown into the tree tops, and the surface of the water was covered with floating pieces of the "shoot the chutes." The electric wires furnishing light for the pavilion were parted by the flying timbers and lanterns and candles were the best to be obtained in the way of illumination.

CAME VERY SUDDENLY.

The storm came up very suddenly. Nearly every one at Lake Shore was at supper at the time, and but few were on the street, and these sought places of safety as quickly as possible.

The tornado is described by Col. Price, from what he saw of it, as a black, whirling cloud preceded by fierce gusts of cold wind. When it came in contact with the huge structure the roar increased and there was a sharp grinding and snapping of timbers followed by a succession of dull crashes occasioned by the scattering of the lumber. The trees in the neighborhood bent almost double, and before any one could realize what had happened the chutes buildings was gone and about thirty cents' worth of boards only remained.

MOWED THROUGH THE LAKE.

From what could be learned at the lake last night the storm must have gained force and the tornado developed somewhere out on the lake, as from appearances it came from Wildwood, yet no damage other than an uprooted tree was reported from that point. Col. Price states that it appeared to make a path right across the lake in its course from what appeared to be directly from Wildwood. The water was parted on either side, carrying a great wave before it. This struck the timbers of the building first, and in an instant it had been torn asunder and scattered to the four winds. He says:

"It appeared to make straight for the shoot the chutes building, as the structure was struck squarely in the middle. We had intended to open it the Fourth of July, and would have done so had not the coffer dam been carried away by a storm a few nights before. It cost when new $10,000, and it was fully covered by tornado insurance. The structure was the same that proved so popular at the Omaha exposition, and was 290 feet long and 65 feet high, containing in the neighborhood of 50,000 feet of lumber. Workmen had been busy putting on the finishing touches during the day, and had only abandoned their work the hour before. The storm struck us at 7:15. A cloth sign hangs directly in front of the pavilion, and, remarkable as it may seem, it was not disturbed by the wind. I think the path of the storm was about 400 feet wide, as near as I could make it out. If the storm had occurred on the Fourth the result would have been much more disastrous."

STORM DAMAGE IN THE CITY.

Two Roofs Blown Off and Windows Broken.

The wind storm last night did considerable damage over the city and for a brief time seemed like an embryo cyclone.

The roof of part of the Tivoli beer garden, corner Third and Wabasha streets, was blown off and landed on the railroad tracks below. The damage was about $200.

The tin roof was blown from Henry Alman's building, 106 West Third street, and the rain damaged a billiard and a pool table badly. The hook and ladder company removed part of the roof that was hanging on the building over Third street.

A large billboard of the Metropolitan opera house, corner West Third and Exchange streets was demolished.

A transom four feet square in the building at 92 East Seventh street, was also wrecked.

A telegraph pole and a number of trees were blown down on Waverly street.

A window four feet square was blown out of the California Wine house, corner Seventh and Cedar streets.

A window of the same size was blown out of the Conover Music store, corner Sixth and St. Peter streets.

A large plate glass window in the Michigan Buggy company's store, corner Third and Wabasha streets, gave way before the wind and was demolished.

About 200 feet of board sidewalk on State street, between Chicago and Plato avenues, was picked up by the wind and blown into the street.

This is the last day to pay semi-annual water rents and save discount.

WILL PAY OFF POLICE

NO TIME ALLOWED THOSE WHO DENIED AUTHORITY OF THE BOARD

MONEY FOR SCHOOL FUND

Number of Proposed Street Improvements Acted Favorably Upon by the Assembly—Street Name Changed.

At last night's meeting the assembly decided that all members of the police department who were not appointed or removed by the police commission will get their pay, that is, those the amounts of whose dues show the same in both Getchell's and O'Connor's reports. The others must wait a decision by the supreme court, the question being now under consideration by that body.

The committee on gas recommended for adoption the discontinuing the use of gasoline lamps immediately. Their recommendation was adopted.

By recommendation of the committee on streets a permit for two bow windows on J. Stein's building was granted. Also by same, awning on German National Bank building.

On the paving of Mackubin street with asphalt (one block), adversely.

On motion it was recommended that the $30,000 of the insurance fund be placed in the school fund for building purposes.

The proposition to boulevard and curb Carroll street, at a cost of $4,523, was carried. To asphalt Arundel street, at a cost of $14,000, was by vote recommended.

Final order for paving Mackubin, from Summit to Marshall, was by vote of 6 to 2 referred to committee on streets.

Final orders for constructing sidewalks on Jackson and other streets were passed.

Regarding the construction of an oil mill plant and railroad tracks thereto at St. Anthony Park, referred to committee on streets.

A permit was granted to Twin City Varnish company to build tanks.

The name of Ireland street was changed to Seminary street.

On motion of Ald. Holt, the paving of Brady street with suitable material, from Seventh north to North street, and North street, north from Bradley to Bedford, was approved.

The following was adopted:

"Resolved, That the certificate of indebtedness No. 47, for $1,000, issued July 1, 1891, for board of education, and due Sept. 1, 1893, and that has not been presented for payment, be ordered canceled, and that comptroller be requested to make proper entries in the city's books, dropping same from list."

The proposition of Madeline Fox to settle injuries on sidewalk for $500 was accepted.

All applications recommended by committee for license to sell liquors were granted.

MANY APPLY FOR PARDONS

BOARD WILL HAVE THIRTY CASES TO PASS UPON MONDAY.

When the state board of Pardons meets Monday it will have for its consideration twenty new cases, as well as several left over from former meetings. The most notable are those of J. H. Southall, the government clerk, serving a sentence of ten years for floating bogus time checks; Thomas Fleury, the bank robber, and Charles Zschau, ex-teller of the National German-American bank.

Frank Marshall, Hennepin county, sentenced to state's prison December, 1897, reformatory plan; Fred Klingbell, Washington county, murder, state's prison for life, Nov. 18, 1882; George Miller, Hennepin county, burglary, third degree, state's prison five years and three months, March 2, 1898; P. J. Linehan, Pine county, maiming, state prison seven years, September, 1898.

Charles Hansen, Hennepin county, January, 1897, state's prison, robbery, second degree, twelve years; Benjamin Bren, Hennepin county, arson third degree, April 30, 1900, state's prison ninety days.

Fred Howell, Hennepin county, grand larceny, second degree, state reformatory, no date in application.

Christ Reis, Wilkin county, rape, state prison ten years, May 26, 1896.

John Quinn, Hennepin county, assault, first degree; robbery, first degree, and escaping from custody, state prison twenty-two and a half years, Jan. 28, 1898.

Henry Johnson, Hennepin county, grand larceny, state prison two years and six months, October, 1899.

J. W. Delabbaugh, Rice county, indecent assault, state prison ten years, May 15, 1899.

William Keenan, Redwood county, grand larceny, state's prison, reformatory plan, November, 1899.

Joseph Healey, Jackson county, robbery, first degree, six years and three months, March 10, 1899.

Edwin Seeley, Wadena county, grand larceny, two years, Nov. 10, 1899.

SOCIAL REFORM UNION.

Evening Passed in Informal Discussion.

The Social Reform union held a meeting last evening in Rev. Harvey Officer's study. C. N. Akers, who was to have addressed the meeting on "Direct Legislation," was not present, so, for a substitute, there was an informal discussion led by Rev. William C. Pope.

It was announced at last evening's meeting that Eltweed Pomeroy, of Newark, N. J., one of the three recording secretaries of the National Reform union, would arrive in the city either today or tomorrow, and the union decided to arrange for a meeting, place and date to be announced later, in order that all interested in social reform may meet Mr. Pomeroy. He will be the guest, during his stay in the city, of Mr. and Mrs. Hanson, of the Commons.

Music at the Lakes.

There will be two concerts by the Banda Rossa at Lake Harriet this afternoon and evening. The management announces that the fireworks display which was to have been given on the night of July 4, and which was postponed on account of the heavy rain which fell on that evening, will be given later on, and that a special announcement of the date will be made.

No resort within range of the seekers after shady spots has had a more flattering patronage than has Wildwood. The postponement of the fireworks for the Fourth was necessary, owing to heavy rain but the management announces that the show will be given at a future time, the exact date to be announced later. All next week there will be plenty of attractions at Wildwood, included among them being Theurle's Original Nashville students, Wolff and Barrett, the musical specialists, and the Twin City Mandolin orchestra. There will be the usual Saturday evening dance at the pavilion tomorrow evening.

An elaborate musical programme has been prepared for the entertainment of visitors to Como park on Sunday next. The Minnesota State band has been engaged for the entire week, beginning Sunday with two concerts, matinee and evening, and giving an evening concert every day throughout the week.

Assessments for Paving.

The board of public works, at its meeting yesterday, completed the assessment for paving with asphalt the concrete foundation on Summit avenue, from Sixth to Rice streets, narrowing the roadway to a width of thirty-four feet at Sixth street and thirty-six feet at Rice, filling and sodding the space between with curbing and sidewalk, in accordance with the council's order, approved Aug. 19, 1899.

The contract price was $6,916.44, and total expense, $7,095.94.

The board also approved the assessment for paving Farrington avenue, from a point about 185 feet from Summit avenue, where the asphalt pavement terminated, to Nelson avenue, in accordance with an order of the council, approved Aug. 4, 1899. The contract price of this improvement was $10,092.10, and the total $10,155.10.

HUNDREDS OF SINGERS

HALF A THOUSAND COMING TO THE SCANDINAVIAN SAENGERFEST

THREE DAYS' CONVENTION

Four Thousand Visitors Are Expected—Will Be Welcomed by the Governor and Mayor This Afternoon.

At least 4,000 visitors, it is expected, will be in the city to attend the annual saengerfest of the Northwestern Scandinavian Singing association, which convenes today. Iowa, Nebraska, Montana, the Dakotas, Wisconsin and Minnesota are included in the association, and 500 singers, with several thousand excursionists, will be here, judging from the information received yesterday afternoon.

At 3:30 this afternoon, at the People's church, the visitors will be formally welcomed by Gov. Lind and Mayor Smith, and in the evening a concert will be given in the church, the feature of which will be a grand chorus of 500 voices, and instrumental and vocal solos, with Danz's orchestra of forty-five pieces in accompaniment.

Saturday forenoon a convention will be held in Mozart hall. In the afternoon at 2 o'clock there will be a street car parade, starting from Mozart hall. Fifteen cars will be occupied by singers for a two-hour ride around the city. They will be accompanied by the Minnesota State band.

Saturday evening there will be a popular concert at the Auditorium, with an admission of 25 cents.

Sunday afternoon the singers and their friends will picnic at Snelling, and Sunday evening the saengerfest will be brought to a fitting close with a "cafe chantant" at Mozart hall.

A very attractive programme has been prepared for the concert this evening at the People's church, as follows:

Part I.—
"Norsk Kunstner Carnival" Joh. Svendsen
Danz's Orchestra.
Grand Chorus—"O Gud, som styrer Filkens Oden" ..... Wennerberg
N. W. S. Singers.
'Cello Solos—
(a) "Berceuse" ..... Godard
(b) "Tre Giorni" ..... Pergolese
Gaston Borch.
"Saeterjentens Sondag" ..... Ole Bull
Solo by Carl Erickson, Grand Chorus and Orchestra.
Soprano Solo—
(a) "Fra Monte Pincio" ..... Grieg
(b) "Irmelin Rose" ..... Ole Olson
Mrs. J. Lohrbauer.
"Peasant Wedding March" ..... Soderman
N. W. S. Singers.
Intermezzo.
"Ved Neckar, Ved Rhin" ..... Kucken
"Varden," of Minneapolis. Prof. Oulie, Director.
"Norge, Norge!" ..... Selmer
"Normanna," of Duluth. Prof. Flaaten, Director.
"Til Sverig"—
Carl Erickson and "Fram," of St. Paul. John Dahle, Director.
"Samles Skal Norge" ..... Oulie
"Varden" and "Viking," of Minneapolis, and "Normaendenes," of St. Paul.
Prof. Oulie, Director.
Part II.—
"Den Orleanska Jungfruen" ..... Soderman
Orchestra.
Grand Chorus—"Olaf Trygvason"—
Reissiger
N. W. S. Singers.
Violin Solo—Sonate in G Major, Op. 13—
Grieg
Prof. Olaf Hals and Mrs. Hess Fuchs.
"Sigurd Jorsalfar" ..... Grieg
Carl Erickson, Grand Chorus and Orchestra.
'Cello Solo—
(a) "Widmung" ..... Popper
(b) Two Songs by Kjerulf, arr. for 'Cello and Orchestra by Prof. Gaston Borch.
"Landkjending" ..... Grieg
Grand Chorus and Orchestra. Solo by Erickson. Organ by Prof. Rydning.

The general committee in charge of the Saengerfest is composed of H. C. Floan, president of the association; E. H. Hobe, P. C. Shollert, M. A. Beckman, A. T. Rosen, Prof. O. Hals, Prof. Selling, Prof. H. Askeland, M. Moe, Carl Hanson, O. H. Neegaard, Ed Norman, Dr. G. Bjornstad, Harald Lohrbauer, John Sandell, Dr. G. P. Sandberg, Prof. J. Dahle, J. C. Nordstrom, Th. Hamann, Johs. Lohrbauer, Matt Jensen, Bernhard Hage, Walter Nelson, L. Turner, Dave Wallblom, C. P. Ring, J. B. Janson, A. Stokpestad, O. H. Arosin, Olaf Lee, Prof. E. Oulie, Dr. J. S. Johnson, Dr. John Brandt, J. J. Lomen, Th. Nelson, E. Mellem, J. O. Lee, R. Pederson, Peter Hansen.

REAL ROUGH RIDERS.

Roosevelt Club to Wear Regulation Uniform.

The Roosevelt Republican club has no desire to be considered in the tin soldier class, and therefore at its meeting last evening at the Merchants' it decided that its kaki should be of the real rough rider type. Several patterns were presented that were not the real thing, and were spurned by the gathering, nothing but the suit that "Teddy" wore being authorized. The executive committee was directed to procure suits, favoring home industry, all things being equal.

Resolutions of regret and condolence to the family of Roland B. De Lano were passed, and the secretary authorized to forward same to the family. It was decided to drill in the armory on Monday and Thursday nights. The Merchants' hotel was selected as headquarters during the convention of Republican league clubs. President Lindeke was authorized to appoint a nominating committee to select officers.

M'GREGOR INDIAN SCARE.

Settlers There Ask Marshal Grimshaw for Aid.

A rumor was published yesterday to the effect that the settlers in the vicinity of McGregor, Minn., a small town near Brainerd, were apprehensive of the conduct of several tribes of Indians in the vicinity. United States Marshal W. H. Grimshaw received word from McGregor yesterday afternoon asking for assistance. He wired back asking them to take the matter up with the Indian agent.

Mr. Grimshaw stated last evening he believed the fears of the people of McGregor had little foundation other than the fact that the Indians were being paid off, and as there is always some unscrupulous white men to sell them whisky, they have become boisterous.

MIDAIR SENSATIONS.

Aerial Feats of Consolidated Shows Acrobats.

For nerve-tingling and amazing entertainment, the great Forepaugh and Sells Brothers' consolidated shows seem well entitled to the championship. The aerial part of their elaborate and brilliant circus programme presents the most noted of European, Asiatic and American male and female aerialists in a phenomenal and novel series of midair flights, leaps, dives, evolutions, catches and other feats, many of which are seemingly impossible to beings without wings. It is a universal exhibition of the most original and daring exploits in dizzy space, at once thrilling and attractive.

This season the united circuses present nineteen distinguished male and female bareback equestrians; each one a principal performer, and all of wide repute. Their presentations include single and double acts, with one sensational finish, in which four riders appear simultaneously on a single horse. Never before were so many great artists of the kind congregated at one time, or so much grace, skill, fire and fun displayed.

Health and Beauty.

No beauty with pimply skin, dull eyes, bad breath. Clean your system and keep it clean with fragrant Cascarets. Candy Cathartic. All druggists, 10c, 25c, 50c.

Field, Schlick & Co.

The Friday Linen Specials

Will be of unusual interest today. Some lots will be on sale at exactly half-price, and others low enough to command the attention of closest buyers.

Table Cloths—300 Bordered Linen Table Cloths, made by John S. Brown & Sons, size 2x2½ yards, three good patterns, worth $2.50 each. For a rousing Friday sale, just half-price... **$1.25**

Carving Cloths—200 Carving Cloths, made by John S. Brown & Sons, size 20x30 inches, worth 75c; today only ***35 cents.***

Bath Towels—600 Terry Bath Towels of extra good quality, size 24x50 inches; value 20c. Special, ***14 cents.***

Bed Spreads—100 Satin Marseilles Bed Spreads, extra large sizes, with heavy double knotted fringe all around; worth $3.50. Special today, ***$2.25.***

Bed Spreads—100 Honeycomb Bed Spreads, Marseilles patterns, full size, hemmed ready for use, worth $1.00 each. Friday only ***65 cents*** each.

Stockings.

A great bargain in Stockings.

Women's fine 50-gauge fast black Cotton Stockings, *Silk Luster Finish,* spliced heels and toes, only

12 Cents

a pair, but not more than six pairs to one buyer.

For Men.

60 dozen Men's Balbriggan Shirts and Drawers at fully one-third less than regular prices.

The Shirts have French ruche neck and Silk trimmings.

They are regular 35c garments, and our price is only

22 Cents

each. Better get a few Suits before they're all sold.

TROOPS ARE ORDERED HOME FROM CUBA

WASHINGTON, D. C., July 5.—As a result of the recent consultations of the secretary of war with Lieut. Gen. Miles, comanding the army, and Maj. Gen. Wood, commanding the division of Cuba, orders were today issued for the return to the United States from Cuba as soon as posible of the Second, Fifth and Eighth regiments of infantry.

The regiments are scattered over the island, and probably will not be able to start for a week or ten days. They will be brought to the port of New York, and their stations will be determined before they reach that port.

The recall of the Cuban troops is the first step in the program of war preparations of the war department for the replacement of the volunteer army in the Philippines with trops of the regular establishment. It was intended to begin the homeward movement of the volunteers next November, but the deporable state of affairs in China undoubtedly has caused the authorities to hasten the departure of the outgoing trops as much as possible, with a view of utilizing them for the protection of American interests in China, in case it is found necessary to divert them from their original destination at Manila.

JUNIOR PIONEER OUTING

HAVE THEIR ANNUAL PICNIC AT SPRING PARK TUESDAY.

Next Tuesday the Junior Pioneers will hold their annual picnic at Spring Park. Trains will leave at 8:50 a. m. and 1:30, returning any time after 6. The sale of tickets indicates a large attendance.

The amusement programme includes a ball game, 100-yard race, boys' running race, misses' running race, married ladies' race, fat men's race, tug-of-war. Pie-eating contest, potato peeling contest, with suitable prizes for first and second place. A prize is also offered for the Junior Pioneer having the largest family on the grounds. Boat races and swimming races, tub races, waltzing and cake walking will also be on the programme.

The comittees in charge are:

Arrangements—Charles T. Jessrang, A. A. Tuchelt, J. J. Rochford.

Sports—Thomas O'Regan, Frank Robert Jr., E. W. Bazille.

Judges—Julius Keller, L. D. Phillips.

Starter—W. R. Johnson.

Need of a Pest House.

The importance of having a special building for contagious diseases for the city was presented to the board of control by the Ramsey County Medical society yesterday, but as there is not any money in sight at present for such purpose the board could not give any assurance for such building.

It is conceded, however, that a well-equipped home for those suffering with contagious diseases is greatly needed.

Claims It's Not Smallpox.

Commissioner of Health Ohage yesterday caused the arrest of Dr. James W. Wells for failing to report a case of smallpox at 377 Western avenue, which was under the doctor's treatment.

Dr. Wells was placed under $100 bonds in the municipal court, but released on his own recognizance. He claims that the disease his patient is afflicted with is not smallpox.

Hotel Empire, New York, high-class hotel, moderate rates. See ad on page 8 of this paper.

Alley in Bad Condition.

The condition of an alley in the vicinity of the block bounded by Robert, Fifth, Minnesota and Sixth streets has caused a protest from the business men of that locality, the alley being unpaved and without sewer connections.

In rainy times like the present it becomes a huge mud puddle, and the city authorities are requested to provide a remedy.

Struck by a Car.

A Selby avenue car ran into a man named O. Johnson last night at the corner of Fourth and Jackson streets at 11 o'clock and slightly injured him. He was carrying a baby, but the child escaped injury.

Dr. Pratt attended the man, whose injuries are slight. He is a resident of Minneapolis.

Awarded $5,190 Indemnity.

The supreme court yesterday awarded Thomas Jaroszeski $5,190 damages against the Osgood & Blodgett Manufacturing company.

Plaintiff lost an arm while working on a planing machine in the defendant's box factory, and yesterday's decision was in accordance with that of the Ramsey county district court.

One of Baker's Premium Coffee pictures in colors is given with each 2-lb purchase of coffee.

First Regiment in Camp.

The First regiment, late the Thirteenth Minnesota volunteers, will go into camp at Lake City next Monday morning. A special train will convey the St. Paul and Minneapolis companies to the grounds, and the Red Wing company will join the regiment as it passes through via the Milwaukee.

ECZEMA, No Cure No Pay.

Your druggist will refund your money if Pazo Ointment fails to cure you. 50 cts.

Anti-Imperialist Convention.

INDIANAPOLIS, Ind., July 3.—The executive committee of the American Anti-Imperialistic League has sent notification to this city that the first national convention of that organization will be held here Aug. 15 and 16.

Bank Clearings.

Boston, $24,559,673.
New York, $217,157,751.

Good advertising can always be done in the Globe columns.

WILL ABANDON POLITICS

SENATOR SPOONER NOT A CANDIDATE FOR RE-ELECTION.

MILWAUKEE, Wis., July 5.—Senator John C. Spooner, who is serving his second term as United States senator, will announce in the Sentinel tomorrow morning his decision not to be a candidate for re-election.

The announcement will be wholly unexpected by Wisconsin Republicans, as Senator Spooner retires at a time when he has so strong a hold on the affections of his party that the certainty of his election was everywhere conceded.

He will serve out the two years of his term, and makes the announcement now because one-half the state senate elected this year will participate in the election of his successor.

His reasons for retiring from public life are entirely personal to himself and his family, and these, it is known, relate to Mrs. Spooner's ill health, which makes a residence in Washington undesirable.

To learn the secret of good health and good spirits read the "Orangeine page" in July Cosmopolitan, and Munsey's.

RECENT INVENTIONS.

The path in front of a bicycle is cleared of substances which would puncture the tires by a new attachment, comprising clamps for suspending a small circular brush in front of the forward wheel, with driving wheels to revolve the brush rapidly on the ground.

In a newly designed card case the cards are held in place by a broad spring clamp, placed between two flexible covers, which are joined to form a book, the cards being printed separately, and having one edge forced under the spring to keep them in place.

Fans are held in a distended position by a new device, provided with two hinged rods to be attached to the outer edges of the fan, with a spring connecting the rods near the hinge to force them into a straight line when the fan is opened.

Eggs can be tested and cooked by a new device, having a lamp surrounded by a metallic tube, with openings opposite the flame, in which the egg is inserted for testing, with a wire frame over the top, on which the eggs are placed for cooking.

Irrigation of arid lands can be easily accomplished by a Montana man's device, consisting of a V-shaped piece of waterproof material, provided with a ring at the end, which is staked in the bed of a stream, a pole being inserted in the hem at the rear to rest on either bank and dam the water to cause an overflow.

Healthy Step.

The average walking pace of a healthy man or woman is said to be 75 steps a minute.

Publicity in the Globe columns will help you get trade.

90,000 Calls Per Day

Received by telephone subscribers in St. Paul.

You Can Get Your Share....

Inquire about our new rate, giving **inward calls free,** and our Receiving Telephones for people whose lines are **always busy.**

NORTHWESTERN TELEPHONE EXCHANGE CO., Contract Dept.,
Telephone Main 10.
Office, 5th and Cedar Streets.