## THE FARMERS—STATE FAIR!

Advertisers who expect to do the best business during Fair Week with the people from out of the city should make it known through

**THE ST. PAUL GLOBE.**

It goes out to the suburban towns; it goes all through Minnesota and the Dakotas. It's the big Democratic Family Journal of the Northwest. You cannot reach its subscribers through any other paper. **Advertise this week** if you expect a big business Fair Week. And

**YOU'LL HAVE TO HURRY!**

A big crowd is coming.


# In Labor's Field.

There were nearly two hundred in attendance at the meeting of the Carpenters' union last night, when G. Cunningham, N. Cledberg, Jacob Peters, J. L. Gordon and T. O. Downoe were initiated, and ten applications for membership were received. The report of Business Agent J. B. Morrison was received and approved. The proposed amendement to the by-laws granting the recording secretary one dollar for each meeting, was laid over until next meeting. The usual allowance was granted fourteen men called off the Orphan asylum. The following were appointed marshals for the Labor day parade: Andrew Linstrom, chief marshal; assistant marshals, C. McCormick, J. Hartman, Frank Fyberg, K. A. Coleman, James McCovany, J. L. Hughes, John Kempel, Andrew W. Heniger, L. Novington, Gus Carlson, and W. Baldwin. The marshals were instructed to call for working cards from every one taking part in the parade. The following were appointed banner carriers for Labor day: B. Sturm, T. J. Cavenagh and Nels Johnson. A communication from the Building Trades council was placed on file. Gus Elmquist was appointed delegate to the Building Trades council in place of D. O'Connell. Frank O. Pelenson, 1004 Selby avenue, was reported sick and received the usual sick benefit. Business Agent J. B. Morrison was instructed to enforce the working card on all woodworkers on jobs at which members of the Carpenters' union are employed. A deputation from the Grocery Clerks' was in attendance, and asked the members to call for the working card when making purchases, which was approved by the members present. The delegates to the Trades and Labor assembly asked members of the Carpenters' union to attend services at the opera house in a body Monday, Sept. 2, to which the members agreed. The names of fourteen members of the union called off St. Thomas' seminary on account of a scab plumber being employed, was accepted and referred to the executive board. A copy of Gov. Lind's Labor day proclamation was received and filed. A letter was received from the Brotherhood of Carpenters' and Joiners' regretting that they had to disapprove of the death claim on the death of Mrs. Emma Anderson. Receipts $170.90; disbursements $31.65.

**Retail Salesmen's Association.**

There was a well attended meeting of the above union last night, when there were nineteen new members initiated and nine applications for membership were received. The association decided to turn out in full force on Labor day and selected the uniform they would wear. They appointed A. F. Develor marshal for the parade. Receipts $37.00; disbursements $3.00.

**Plumbers.**

The Plumbers' union held a meeting last night devoted to union business. The union will turn out in a body in uniform at the parade on Labor day, and have appointed Henry Stimer marshal. Receipts $33.00; disbursements $45.


# SCHOCH

Main Store.....7th and Broadway
Uptown Store.....Library Building

**30** Lbs Best Granulated Sugar..... **$1.00**

**With purchases of other goods amounting to $10.00 or over.**

**19 lbs** BEST GRANULATED SUGAR **$1.00**

With purchases of other goods amounting to $2 or over.

Fresh car Michigan Crawford Freestone Peaches for preserving, in bushel baskets .....$1.50 to $1.75
½-bushel baskets .....$1.00

| | | |
|---|---|---|
| Freestone Peaches, | Half bushel box ..... | 90c |
| Cling Peaches, | Half bushel box ..... | 85c |
| Preserving Pears, | Half bushel box..... | 80c |
| California Peals, | Bushel box ..... | $1.50 |
| Preserving Plums, | 25 bushels fancy Minnesota, at per bushel, from | $1.00 up |
| Egg Plums, | Half bushel crate..... | 90c |
| German Prunes, | Half bushel crate Freestone ..... | 90c |
| Peach Plums, | Half bushel crate..... | 90c |
| Crawford Peaches, | Very fancy Michigan Freestone, per basket, 25c and | 35c |
| Tokay Grapes, | Per basket ..... | 50c |
| 5-lb. baskets Delaware Minnetonka Grapes ..... | | 35c |
| Crabapples, | Transcendent, per bushel ..... | 60c |
| Cooking Apples, | Per peck ..... | 25c |
| Butter, | 5-pound jar dairy..... | 90c |

5-lb jar choice Creamery Butter.....$1.10
2, 3 and 5-lb jars "Crown Brand" Creamery Butter, the best butter made, per lb ..... 25c
Full cream strong New York Cheese, per lb ..... 12½c
Sugar-cured Bacon by the strip, per lb ..... 11c
Salt Eels, per lb..... 10c
New fat Mackerel, each..... 5c
New fat Mackerel, per kit.....$1.15

**The Andrew Schoch Grocery Co.,**
The Northwest's Greatest Grocery Stores,
7th & Broadway. 7th & St. Peter.


## SOCIAL LIFE IN ST. PAUL

The Ladies' Aid Society of the Universalist Church met yesterday afternoon with Mrs. Willis, of Laurel avenue. Arrangements were made by the members to serve meals next week on the state fair grounds. Dinner and supper will be served every day in a large tent. On the committee are Mrs. Williams, Mrs. Van Horne, Mrs. Upham, Mrs. Willis and Miss Schimmel.

* * *

The Woman's Home Missionary Society of the First M. E. Church held a business meeting yesterday at the home of Mrs. Hawthorne on Iglehart street. The programme for the coming year's work was mapped out. Mrs. C. D. Hayes is chairman of the programme committee.

* * *

The engagement is announced of Miss Ida M. Herzog, formerly of Minneapolis, and Frank C. Rogers, of this city. The wedding will take place in October.

* * *

Emile Onet will give a musicale the latter part of September, at which Miss Millie Pottgeiser will sing. This will be Miss Pottgeiser's last appearance in concert in this city before her departure for Europe. She will sail late in the fall.

* * *

Miss Florence Holbert, of Summit avenue, will entertain a number of St. Paul young people next week at her summer home at Osceola.

* * *

Miss Berta Nabersberg entertained informally yesterday afternoon at her home on the Dodd road in honor of Miss Shirley Morgan, who leaves Sunday night for Cincinnati, where she will spend the winter studying music. Miss Nabersberg was assisted by Miss Elizabeth Robinson, Miss Rose Nabesberg and Miss Ella Nabersberg. A party of fifteen was entertained.

* * *

Miss Rich, of Hastings, is the guest of Miss May Clark, of the Clarendon.

* * *

Mrs. G. W. Burk entertained informally yesterday afternoon from 3 to 5 at her home on West Minnehaha street in honor of Miss Elizabeth Doran, of Redlands, Cal.

* * *

The women of the Ninth Presbyterian church gave a lawn social last evening on the church grounds.

* * *

Mrs. C. F. Lovering, of Holly avenue, gave a picnic luncheon yesterday at White Bear in honor of Mrs. Harry Wilson and Miss Hayden, of Chicago.

* * *

The marriage of Miss Celestine Raverty, and Peter McArthur took place yesterday morning at St. Mary's rectory. Rev. Father Gibbons read the service. Miss Cigrie Roskand and J. Neff were the attendants. Mr. and Mrs. McArthur have gone East on a wedding trip.

* * *

Columbia lodge, Degree of Honor, will give a reception next Tuesday evening at Central hall in honor of Miss Jessie Shuman, chief of honor, who will leave soon for New York.

* * *

The executive committee of the St. Paul and Minneapolis Primary unions met yesterday at the home of Mrs. J. H. Randall, on Summit avenue, to arrange the programme for the annual institute of Ramsey and Hennepin counties.

* * *

The institute will be held Oct. 5 and 6 at Park Congregational church, Mackubin street and Laurel avenue. The programme committee is:

Mrs. L. J. Lee, Mrs. F. C. Hoyt, Mrs. G. A. Hunt.

Literature and appliances' committee: Mrs. T. S. Tompkins, chairman; Mrs. C. J. Hunt, Miss L. Quimby, Miss M. E. Rogers, Mrs. Northrup, Mrs. A. J. Elkins.

Press—Mrs. J. E. Hobart, chairman; Mrs. G. W. Purple, Mrs. S. M. Houser, Mrs. H. C. Drake, Mrs. F. Moore, Mrs. F. C. Allison.

Music Committee—Miss Grace Longfellow, chairman; Mrs. S. P. Hough, Mrs. C. A. Lingate, Mrs. Graves, Miss Waufle, Mrs. H. C. Morse.

Ivanhoe chapter, O. E. S., will give a card party tomorrow evening at their hall, Laurel avenue and Mackubin street.

Rev. C. D. Andrews and family, of West Fourth street, will return today from Wisconsin, where they have spent the past three weeks.

Mrs. Emile Onet, of Summit avenue, will return today from Toronto.

Mrs. George Shiere, of Fisher, Minn., is the guest of Mrs. A. L. Bolton, of Grand avenue.

Rev. John Sinclair, Mr. and Mrs. McCulloch and Miss Flora McCulloch, who have been touring Scotland, are expected home from Europe the middle of September.

Mrs. J. Q. Hall, who has been the guest of Mrs. Horace E. Lamb, of Laurel avenue, will return today to Los Angeles, Cal.

Miss Josie Lamb and Miss May White, of Laurel avenue, have gone to Litchfield, where they will be the guests of Miss Grace Proctor for a few days.

Miss Kingsbury, who has been the guest of Mrs. C. A. Linsley, of the Aberdeen for the past month, has returned to Hartford, Conn.

Miss Cecil White, of the Aberdeen, left last evening for Chariton.

Miss Proctor will return from New York this week.

Mrs. Granville Worrell, of Ashland ave- and Mrs. Sellers, of Philadelphia.

The Misses Bigelow, of College avenue, are in the East.

Mrs. T. B. Lynch, of Ashland avenue, is entertaining Mrs. Kennedy and Miss Gantz, of St. Louis.

Mr. and Mrs. J. Rothschild, of Summit avenue, are entertaining Miss Mae Dellefield, of Chicago.

Mrs. Fred C. Chase, of the Buckingham, has returned from Princeton.

Darwin Clark, of Iglehart street, will leave this week for California.

Miss Annie Ceska, of Virginia avenue, is in Chicago.

President James J. Hill and family and party, in which were President H. P. Upham, of the First National bank, and family, returned from a yachting trip on the lakes in Mr. Hill's private yacht. The party had been gone about ten days and enjoyed a very delightful outing.

Miss Helen M. Eustace, clerk in the office of the board of education, has returned to work after a vacation of three weeks

# WERE "X"-RAYS FATAL?

**AUGUST H. KITTMAN'S BODY WAS BURNED BY THAT OR SOMETHING ELSE**

**HE HAD BEEN RADIOGRAPHED**

**But the Physicians Who Did It Say Death Could Not Have Resulted From That Operation.**

Was August H. Kitman burned to death by the use of the X-rays That is a question that certain physicians in this city are asked to answer.

It seems that Kittman, whose home was at 827 Van Buren street, and who died yesterday at the city hospital, was injured last December in a street car accident and a mustard plaster was used on his chest. This did not seem to relieve his suffering and it was decided that Kittman be sent to the city hospital. It was early in May when he first entered the hospital and he was discharged as cured July 11, but was returned July 17. He was discharged again a month later, since it could not be seen that he was suffering from anything serious.

Yesterday Dr. Cannon issued a death certificate and set forth the cause of death to be due from "exhaustion due to a burn." This naturally led to the inquiry as to how he was burned. His wife and daughter stated that last April Kittman was examined by Drs. Paxton and Odendahl with an X-ray machine and that he received a burn from the application of the machine. This Dr. Paxton does not deny, but he qualifies the statement by saying that the burn could not possibly have resulted seriously.

Kittman intended to sue the street railway company for damages and it is claimed by Dr. Odendahl that he requested an examination to be made with the X-ray machine.

Kittman was about sixty years of age. He leaves a wife and several children.

## LATEST THINGS BY PAQUIN.

The Globe's Paris fashion letter next Sunday will contain the latest things by Paquin, the famous Parisian designer. It will be illustrated by Felix Tourney. If you are interested in the smartest ideas in dress do not miss next Sunday's Globe.

## WOMEN'S CLUBS' PROGRAMMES.

**They Will Be Made a Feature of the State Fair.**

The following programme has been prepared by the Federation of Women's Clubs to be given next week at the federation's headquarters on the state fair grounds:

Monday—Labor day. The literary programme of the morning will consider the work of Mothers' clubs, and will also consider "Delinquent Fathers," and their relation to the family.

Tuesday—Art in its varied applications to home and school.

Wednesday—Patriotic day. Features: Instilling patriotism into the youthful mind; to make better citizens, etc.

Thursday—Education, as applied to child life between the ages of five and seven; in charge of one of the best teachers in the state.

Friday—Town, village and country improvement work.

Saturday—On this day will be considered the interests of the public libraries, traveling libraries, books, etc. The best methods for starting libraries will be shown, and valuable information disseminated.

In addition to the above general programmes, the headquarters committee proposes setting aside one hour each afternoon, during which the clubs will be given five to ten minutes each to air their "fad."

## FIRE BOARD CONTRACTS.

**Forage for the Horses Was Ordered Formally Yesterday.**

The board of fire commissioners met late yesterday afternoon and awarded contracts for hay and oats for the ensuing year. Jameson & Hevener were awarded the contract for 4,000 bushels of oats at 25¼ cents per bushel, and Tierney & Sheffer were awarded the contract for 100 tons of hay at $8.30 per ton.

Chief Cook made his semi-monthly report, which was accepted. The report of the secretary showed a balance on hand last month of $83,326.66. Bills allowed during month, $920.40; pay roll, $14,-[illegible]6.42; balance on hand, $68,396.54.

## TO PROTECT THE CHICKENS.

**Executive Agent Buetner Will Take a Trip to the Fields.**

Executive Agent Beutner, of the state game and fish commission, will take a trip Thursday or Friday to the southwestern part of the state. There is good hunting in that portion of the state, and as the game wardens have a great deal of territory to cover, Mr. Beutner fears that there will be many attempts made to evade the law which requires non-resident hunters to pay a license.

He will assist the wardens in their work.

## STATE FAIR NOTES.

There are already fifteen counties entered in the county exhibit competition.

* * *

The first consignment of live stock to arrive, a car of Herefords from Indiana, reached the grounds yesterday morning, and the show of this particular breed, and of Galloways, promises to be particularly fine.

* * *

Heretofore it has been the custom of the state fair management to offer harness racing on but four days of the six. Monday and Saturday have had no place on the race track programme. This year the management have decided to offer a track programme for every day of the week.

* * *

Supt. White, of the dairy exhibit at the state fair, is preparing for the largest showing the state has ever had. There will be more exhibits from Minnesota than ever before, and Wisconsin and the two Dakotas are preparing for special exhibits in all dairy products.

* * *

Farmers throughout the state are manifesting much interest in the sale of registered Hereford stock to be held under the auspices of the American Hereford Breeder's association, at the state fair. In addition to the exhibit that will be made by the members of this association twelve head of registered stock is offered for sale. These animals will be sold at auction without reserve to the highest bidder.

Last year at Kansas City the stock offered at a corresponding sale in connection with the National Hereford show, brought an average of $317 per head.

**LABOR NOTES.**

The only regular meeting to be held tonight is the Lathers' union.

Letter carriers may affiliate with the American Federation of Labor.

The street car employes of Washington, D. C., have organized, and have secured the recognition of their employers.

Five new unions, with a membership of 259, were added to the International Brotherhood of Stationary Firemen last month.

The Grocery Clerks' by-law committee met last night and finished their labors, so that they will be able to report at the next regular meeting of the union.


**For Baby's Sake,**

as well as her own, the mother should use MALT-NUTRINE, the helpful food drink, to promote appetite, restore health, build body and brain. Made by Anheuser-Busch Brewing Ass'n, St. Louis, U. S. A. For sale by all druggists.


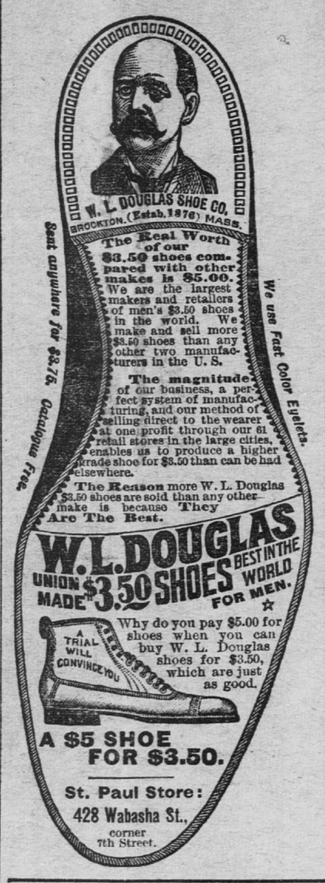


# LIVED TO SEE HER MOTHER

**JULIA ST. PETER DIES FROM BURNS CAUSED BY A GASOLINE EXPLOSION**

**FILLED TANK CARELESSLY**

**Left the Flame Burning and the Oil Was Ignited With Results in Effect Suicidal.**

Julia St. Peter died at the city hospital at 3:20 yesterday afternoon from burns received while filling a gasoline stove with oil in the forenoon.

Miss St. Peter was employed as a domestic by Mrs. Agnes Stockman, who operates a confectionery and news store at Third street and Smith avenue. When filling the stove tank with oil the oil was ignited from the stove, which was lighted. The can from which she was pouring the oil exploded and in an instant she was enveloped in flames.

She immediately dashed through the front door to the street and ran up the street, the wind serving to increase the fury of the flames. After running nearly a block she was noticed by P. J. Loeffelholz, a harness maker, who ran out with blankets and threw them about her, extinguishing the flames.

The patrol wagon was called, and she was removed to the city hospital, where it was found that her clothes were almost completely burned from her body and that the upper extremities were so badly burned that but a few small patches of skin remained. Dr. Christenson, who attended her, held out no hope of her recovery and informed her relatives that she could not live through the day.

Her aunt, who lives at Tenth and Wacouta streets, telegraphed her parents, who live at Somerset, Wis., telling them of the accident, and her mother arrived just a few minutes before the girl died.

The body was taken to Schroeder's undertaking rooms. Coroner Nelson decided that an inquest was unnecessary.

## FUSS OVER A PAY CHECK.

**Edward Page Gets a Ninety-Day Sentence at Como.**

Edward Page, a substitute fireman at engine house No. 12, who quit work several days ago, and who did not want to wait until the end of the month for his pay, went to the drug store of H. J. McCall, at Ninth and Broadway, and secured his money, which amounted to $23.40. He then waited until pay day, and on the morning of that day went to the paymaster and called for his check, which he previously assigned to McCall.

Page appeared in police court yesterday, and was given the option of paying a fine of $100 or serving a ninety-day sentence at the workhouse. He accepted the latter.

Yesterday afternoon at the meeting of the fire board McCall appeared and asked the department to reimburse him for the amount paid. He claims that Secretary Owens, of the fire board, gave Page an order stating that the money would be paid to him when due. This Mr. Owens acknowledged, but the board decided not to have anything to do with the matter, saying that it was between Mr. Owens and the secretary. McCall is determined on requiring the board to pay him the amount.

**Fell Down the Stairs.**

Patrick Healey, a man of sixty years, who lives at 635 Linden street, was painfully injured yesterday by falling down the stairway to the bath rooms in the German American Bank building. Dr. Richardson was called to attend him and had him removed to the city hospital, where he is resting easily.

Have you seen the fall Gordon Hat for women?


To drink Is to think That to try Is to buy HAMM'S BEER


# RECEIVER IS ASKED FOR

**CAPITAL CITY WIRE AND BRASS WORKS TAKEN INTO COURT**

**SUE CLAPP AND MACARTNEY**

**Washington County Commissioners Bring Action to Recover the Bristol Moneys, Long in Dispute.**

Samuel Sewall has filed an application before Judge Otis asking why the books and accounts of the Capital City Ornamental Iron, Wire and Brass works should not be placed in the hands of a receiver.

It is alleged that Attorney W. H. Gardner, of the company, at one time promised to turn over the books and accounts and later refused.

**CLAPP AND MACARTNEY SUED.**

**Washington County Brings an Action for $11,750.**

Complaint and summons were served by the sheriff yesterday afternoon on Moses E. Clapp, Newel H. Clapp and A. E. Macartney, comprising the legal firm of Clapp & Macartney, in an action commenced by the Washington county commissioners in the district court at Stillwater, to recover $11,750.

As will be remembered, an action was brought some time ago to recover back taxes from the estate of Sophia M. Bristol. Clapp & Macartney acted as attorneys. A judgment was awarded for $41,-535. The lawyers collected this, but in turning over the money kept $18,000.

The county commissioners are of the opinion that this is too much for the services rendered, and hence they seek to recover.

**WAS JACOBSON A SUICIDE?**

**Modern Woodmen Dispute a Policy of Insurance.**

Testimony for the defense was taken yesterday in the suit of Anne Jacobson against the Modern Woodmen of America. The suit is pending in Dunn county, Wis. Iver Jacobson, plaintiff's husband, died in St. Paul two years ago. Mrs. Jacobson brought the suit as beneficiary, claiming right and title to the insurance certificate of $3,000.

At the time of Mr. Jacobson's death a small bottle of poison was found in his room at the hotel where he was stopping.

Coroner Nelson, however, at the time made a post mortem examination and his affidavit now is to the effect that he discovered no poison.

**COW FELL IN THE LAKE.**

**But Her Owner Could Not Collect From the Iceman.**

Justice of the Peace Hoff has just passed upon a peculiar case in which action was brought to recover from the Crystal Lake and other ice companies for the loss of a cow. Isaac Mintz, the plaintiff, is the owner of a dairy farm near Lake Phalen. Last winter one of his cows disappeared and he subsequently discovered the animal in the lake, it having fallen through a hole in the lake, presumably made by one of the ice companies.

Judgment was for the defendants because it could not be determined which hole the cow fell in.

**Sues to Get Title.**

In the case of Frederick N. Dickinson vs. John Burton Ashton, Edward P. Sanborn and Susie D. Sanborn, his wife, and all others claiming the right to the property of which he claims he is the owner in fee simple, the plaintiff asks that the defendants set up their claims and that they be adjudged without foundation.

The property in question includes lots three and four in block fourteen, of Ashton & Sherburne's addition to St. Paul.

**Makes King a Party.**

Judge Otis issued an order yesterday in which he made Supt. Joseph King of the police alarm system a party to mandamus proceedings instituted by Supt. Joseph McAuley.

Comptroller McCardy has held up McAuley's check for June because Supt. King is suing for salary since his removal by the police commission. McAuley began mandamus proceedings and the burden of proof now devolves upon King, who will be expected to show cause why he should be entitled to the salary. The case will be heard Saturday.

**Says She Deserted Him.**

A suit for divorce has been begun by James Craig, of Merriam Park, against Mary Elizabeth Craig on the grounds of desertion without cause on March 29, 1899. The age of Mr. Craig is forty-six and that of his wife forty-seven. They lived together for about eleven years and up to the time of desertion there was no trouble between them, according to the plaintiff.

The summons has been served on Mrs. Craig at Fon du Lac, Wis.

**Old Man's Reason Gone.**

Even Nelssen, a man seventy-eight years old, was examined yesterday in the probate court and committed to the insane asylum at Rochester. The man is an old time resident of St. Paul, residing at 120 Case street. He is afflicted with senile dementia, caused by age.

**Cartoonist Sues for Pay.**

George W. Rehse, artist, has begun suit in Justice Baker's court against Osman Temple, Nobles of the Mystic Shrine, for $50, which he alleges is the value of a cartoon he drew by the order of the chief potentate. The cartoon meant fourteen hours straight work. It included about fifty figures and a number of goats and foxes.

**Judge Flandrau Recovers.**

Judge Charles E. Flandrau, while sitting on his porch reading, fell into a doze and fell from his chair to the porch. It was thought that he had been seized with a stroke of apoplexy.

Dr. Burnside Foster was summoned, and found that he was suffering slightly from the shock incurred by the heat and the fall. Last night he was as well as usual.


## AMUSEMENTS.

**METROPOLITAN** L. N. SCOTT, Lessee & Manager.

SEATS NOW ON SALE FOR

**QUO VADIS**

ALL FAIR WEEK.

Special Matinee **LABOR DAY** Monday, Sept. 3.

Prices—25c, 50c, 75c and $1.00.

**Grand**

The Little Folks Go Wild Over This Show.

JACOB LITT'S **IN OLD KENTUCKY**

Matinee Today at 2:30.

Thursday Night, reading of reports from Corbett-McCoy contest.

Friday Evening, dancing contest, open to all comers.

Next Week—Mathews & Bulger.

**STAR THEATER** 7th St. near Jackson,

Opens Sunday Eve., Sept. 2

The Big Extravaganza

**BLACK CROOK JR.**

35—PEOPLE—35

Prices—10c, 20c, 30c. - Front Rows, 50c

Next attraction—Watson's Oriental Burlesquers.



**Via "The Milwaukee's" New Train.**

You can leave Minneapolis 10:50 p. m. and St. Paul 11:25 p. m. (every night), and arrive Milwaukee 10:45 a. m., and Chicago 1:00 p. m. Fine sleepers and coaches through to Chicago.


## DEATHS

MULCARE—In St. Paul, Minn., Tuesday, Aug. 28, 1900, at 11:30 a. m., at the residence of her son, P. H. Mulcare, 106 East Acker street, Mary, widow of the late pioneer, Michael Mulcare. Funeral from the residence, 106 Acker street, at 8:30, and from St. Patrick's church at 9, Thursday morning.

**A BEAUTIFUL COMPLEXION FREE**

MME. A. RUPPERT'S WORLD RENOWNED FACE BLEACH ALMOST WITHOUT COST

NO MATTER HOW BLEMISHED THE SKIN, FACE BLEACH WILL MAKE IT PERFECT

Madame A. Ruppert says:

"My Face Bleach is not a new, untried remedy, but has been used by the best people for years, and for dissolving and removing forever pimples, freckles, moth patches, blackheads, eczema, tan, sunburn, sallowness, roughness or redness of the skin, and for brightening and beautifying the complexion it has no equal.

It is absolutely harmless to the most delicate skin.

The marvellous improvement after a few applications is most apparent, for the skin becomes as nature intended it should be, smooth, clear and white, free from every impurity and blemish. It cannot fail, for its action is such that it draws the impurities out of the skin, and does not cover them up, and is invisible during use. This is the only thorough and permanent way.

During this month, I will offer to all a trial bottle of my world renowned Face Bleach, sufficient to show that it is all that I claim for it, and any reader of this can send me 25 cents in stamps or silver, and I will send the trial bottle, securely packed in plain wrapper, sealed, all charges prepaid.

My book 'How to be Beautiful' will be mailed free to all who will write for it."

MADAME A. RUPPERT,
6 East 14th Street, New York

Mme. Ruppert's Gray Hair Restorative actually restores gray hair to its natural color. Can be used on any shade of hair, and is not a dye, and does not discolor the skin nor rub off. Perfectly harmless and always gives satisfaction.

Mme. Ruppert's Depilatory removes superfluous hair in five minutes, without pain; will not injure the most delicate skin.

Mme. Ruppert's Egyptian Balm for softening and healing the face and hands.

Mme. Ruppert's Hair Tonic positively removes dandruff, all scalp diseases, stops falling hair, and in many cases restores hair.

Mme. Ruppert's Almond Oil Complexion Soap, made of pure almond oil and wax. Delightful for the complexion and warranted not to chap the most delicate skin.

All of the above toilet preparations are always kept in stock and can be had from our local agent.

**Mannheimer Bros.**



# CASTORIA

for Infants and Children.

The Kind You Have Always Bought

BEARS THE SIGNATURE OF

Chas. H. Fletcher.

In Use For Over 30 Years.

THE CENTAUR COMPANY, 77 MURRAY STREET, NEW YORK CITY.



**Burlington Route**

# Chicago and Return $11.50.

This low rate—open to all travelers—is made on account of National Encampment, Grand Army of the Republic, and is only **One Fare for the Round Trip.** Tickets will be on sale August 25, 26, 27, 28 and 29, with return limit to September 1 (extension can be secured to September 30), and will be honored on the Burlington Limited, the finest train in the world, leaving St. Paul daily at 8:05 p. m., or on the Scenic Express, leaving St. Paul at 8:15 a. m. (except Sunday), affording a daylight ride down the beautiful Mississippi.

**Ticket office, 400 Robert St. (Hotel Ryan). Telephone Main 36.**



"THOUGHTLESS FOLKS HAVE THE HARDEST WORK, BUT QUICK WITTED PEOPLE USE

# SAPOLIO


## VITAL STATISTICS.

MARRIAGE LICENSES.

Oscar Carlson, Juliet Laulo.
Peter McArthur, Celestine Raverty.
William H. Mahar, Estella M. Skok.

BIRTHS.

Mrs. C. M. Hamrin, Hewitt, boy.
Mrs. G. W. Murdock, 2359 Long av., boy.
Mrs. H. C. William, 2630 Territorial Road, girl.
Mrs. H. Richardson, 515 St. Peter, girl.
Mrs. A. Vacca, 121 Upper Levee, girl.
Mrs. P. Valent, 633 South Exchange, boy.
Mrs. C. Freeberg, 259 Carroll, boy.
Mrs. A. McCarthy, 312 Smith av., boy.
Mrs. Ernest Heuer, 739 Bradley, boy.
Mrs. G. B. Patterson, cor. Warwick and Jefferson, girl.
Mrs. H. Timme, 483 Aurora, girl.
Mrs. A. A. Schaphl, 104 East Third, boy.
Mrs. C. Krahmer, Highwood, boy.
Mrs. R. A. Mason, 596 Jackson st., boy.

DEATHS.

A. Pillmann, 60 yrs., 827 Van Buren st.
Frank J. Tuttle, 62 yrs., St. Joseph's.
D. Lynch, 37 yrs., city hospital.
Annie Hesek, 28 yrs., 854 West Seventh.
P. V. Dwyer, 42 yrs., 659 Portland.
F. Peterson, 19 yrs., St. Joseph's hospital.
Edith I. Olson, 16 mos., 663 Westminster.
Mrs. I. Mueller, 39 yrs., St. Luke's.
John Ford, 36 yrs., Lexington Park.


**WASECA COUNTY FAIR!**

At Waseca, Minn..

September 13, 14, 15.

ATTRACTIONS WANTED.

Address James M. Hanley, Secretary.



SCHOOLS AND COLLEGES.

**ST. JOSEPH'S ACADEMY FOR GIRLS,**

Cor. Nelson and Western Ave., St. Paul, Minn.

Conducted by the Sisters of St. Joseph, under the direction of Most Reverend Archbishop Ireland. For catalogue apply to The Directress.

**VILLA MARIA.**

BOARDING SCHOOL FOR GIRLS.

Frontenac, Minn.

**NAZARETH.**

BOARDING SCHOOL FOR LITTLE BOYS.

Lake City, Minn.

Both Conducted by URSULINE NUNS.



—THE—

**N. W. LIFE ASS'N**

Of Minneapolis.

This Is a Home Institution.

A Minnesota Company.

We Pay Our Claims Promptly and In Full.

Over $1,000,000.00 to Beneficiaries.

DR. J. F. FORCE, President. JAMES QUIRK, Treasurer.
WALL. CAMPBELL, Vice President. C. G. FORCE, Secretary.

322-324 Hennepin Av.



**AMATEUR PHOTOGRAPHERS.**

If you use for paper plates or films Universal Developer and also the Green Hypo Fixing Bath made only by

C. A. Zimmerman 101 East Sixth Street.

Picture making will be plain sailing and your work will be commended. For sale in every city of the United States.



BUY THE GENUINE

**SYRUP OF FIGS**

... MANUFACTURED BY ...

CALIFORNIA FIG SYRUP CO.

☞ NOTE THE NAME.