ROYAL

The absolutely pure

BAKING POWDER

ROYAL—the most celebrated of all the baking powders in the world—celebrated for its great leavening strength and purity. It makes your cakes, biscuit, bread, etc., healthful, it assures you against alum and all forms of adulteration that go with the cheap brands.

Alum baking powders are low priced, as alum costs but two cents a pound; but alum is a corrosive poison and it renders the baking powder dangerous to use in food.

ROYAL BAKING POWDER CO., 100 WILLIAM ST., NEW YORK.

In Labor's Field.

The Trades and Labor Assembly met last night in Assembly hall, when the following credentials were presented: Typographical Union No. 30: E. C. Ives, A. E. Donaldson, A. J. Williams, C. H. Prindle, John N. Rendler, C. S. Tousley, J. J. Cahill, E. McStay, P. J. Geraghty, and A. H. Moore; Sheet Metal Workers, P. Kinnel; Barbers, J. L. Gieske and F. W. Martin; Tailors, A. Skoog and Hy Lienig. The Labor Day committee submitted their report, showing proceeds mitte was thanked for the efficient manmitte was thanful for the efficient manner in which they had conducted the parade and picnic. Ten dollars was donated to the Galveston sufferers, $10 to the Iron and Steel Workers of Reading, Pa., and $5 to the Piano and Organ Workers of Chicago. The union approved of the Horseshoers' boycott of H. E. Linstrom, of this city.

A committee composed of G. H. Becker, J. M. Doherty and J. B. Morrison was appointed to inquire into the manner of employing convicts at Stillwater. The following committee was appointed to watch the interests of labor at the forthcoming session of the state legislature, G. H. Becker, E. C. Ives, A. B. Lott, Thomas Yould, Hy Feyder, R. M. Abel, O. Skoog, G. Ranous and C. L. Howard. Henry Geise Jr. was elected president; C. S. Tousley, statistician, and A. J. Williams, a member of the executive board. The thanks of the assembly was tendered all merchants who closed their places of business on Labor day. Receipts, $17; disbursements, $51.80.

Building L. I. Association.

The Building Laborers' International union held a meeting last night, when there were five initiated, and two applications for membership were received. The union is in a very prosperous condition, and all members of the union are employed.

The initiation fee was raised to $1, and the monthly dues fixed at 25 cents. A communication from the Building Trades Council was received and filed. Receipts, $13; disbursements, $6.50.

LABOR NOTES.

The following union hold meetings tonight: Lithographers and Iron Moulders.

A committee appointed by the Cigarmakers' union waited upon the different unions in session last night seeking aid for the cigarmakers' strike in New York. The cigarmakers of this city have already assessed themselves three dollars each for the same purpose.

Stationary Firemen.

A meeting of the Stationary Firemen's union was held last night, when the following were initiated: Jas. McDonald, M. Dwyer, Hy Keppler, Wm. Demeen and Wm. Schinkorth. Wm. Hanke was elected treasurer. The next meeting of the union will be held Sept. 23. Receipts, $16.50.

Steamfitters.

A meeting of the Steamfitters' union was held last night, when there were three applications for membership, which were referred to the examining committee. A number of appeals for aid to striking unions were received. Fifteen dollars was donated to the Chicago Steamfitters' union. Receipts, $41; disbursements, $15.

Painters.

The Painters' union held a meeting at Assembly hall last night, when A. Brown and H. L. Morrison were initiated, and five applications for membership were received. All Labor day accounts were rendered and paid. Receipts, $14.55; disbursements, $51.80.

Coremakers.

The Coremakers' union held a short session last night, when all Labor day accounts were audited and paid. The meeting was devoted to routine business.

Bishop Grant to Preach Here.

Bishop Abraham Grant, presiding bishop of the Iowa conference, now in session at St. Peter's A. M. E. church, Minneapolis, will speak in this city on Sunday afternoon, at 3 o'clock, at the Central Park M. E. church, corner Twelfth and Minnesota streets.

Bishop Grant is one of the most distinguished men of the Afro-American race, and is also an able and eloquent speaker. This is his first visit to the Northwest. He was assigned to this charge at the last session of the general conference.

Bank of Minnesota.

Will cash your claim against this bank or most any other insolvent bank, building association or estate. N. R. Frost.

Building Permits.

James W. Crosson, Portland, near Chatsworth, dwelling	$3,500
C. F. Sweany, 346 Goodrich, shed	100
Andrew Johnson, 666 Cottage, addition	150

SCHOCH

Main Store.....7th and Broadway
Uptown Store.....Library Building

The largest and most magnificent grocery stores of the Northwest. The housewives of St. Paul can always depend on the finest quality of goods, and positively the lowest prices at Schoch's. Convincing specimens for

SATURDAY.

High grade Salmon Sale. 22c ean Salmon Steak 15c
Peaches, A fresh car of Michigan freestone, price begins at 10c

Given away FREE, "WHAT TO EAT" magazine to all those who call for it.

2 cars of California French Prunes, German Prunes, Italian Prunes, Egg Plums, per ½-bushel crate,

50 Cents.

Concord Grapes, per basket..... 10c
Pears, California, bu box.....$1.25
½-bu. box California Pears....65c
Peaches, ½-bu. box fancy cling..... 50c

Genuine Damson Plums and Wild Grapes.

Sweet Potatoes, per pound..... 2c
Use Schoch's XXXX First Patent Flour. Makes more bread, whiter bread, than any other kind.
Baking Powder, highest quality, per can 20c
Maple Syrup, one-half gallon can... 50c
Minnesota Plums, per bu.....$1.50
Apples, per peck 15c
Fresh Oysters every day.
A fresh lot of Michigan Peaches.

Butter and Provision Dept.

Dairy Butter, per lb.....16c, 18c, 20c
Choice Creamery Butter, per lb..... 23c
5-lb jars Dairy Butter $1.00
New York Export Cheese, per lb..... 16c
Strong Full Cream Cheese, per lb...12½c
Clover Honey, per lb..... 14c
Pickled Pigs' Feet, per lb..... 6c
Pickled Pigs' Feet, per kit..... 80c
Just received, New Holland Herring in kegs.

Teas and Coffees

We are the largest importers of fine teas and coffees in the Northwest. These goods are displayed in both stores so that you can inspect them thoroughly at our tea and coffee counters. Our coffee is used in the finest hotels, restaurants, dining cars and private houses.
Our Matchless "PRIVATE GROWTH" Java and Arabian Mocha is the finest and purest selected coffee in the world 40c
Our best Java and Mocha, 35c; 3 for $1.00, for which you pay elsewhere 40c.
Our own COMBINATION Coffee leads any "special brand," or registered coffee, per pound..... 30c
The best Rio and Java, fresh roasted 21c
Teas, Fancy Formosa, Oolong, Ceylon, English Breakfast and Sundried Japan, the regular 60c, for today 48c
Choice English Breakfast, Ceylon, Gunpowder, 45c kind for.....33 1-3c
Try a package of our Challenge Tea, the finest blend of tea put up in packages, per package 25c

The Andrew Schoch Grocery Co.,
The Northwest's Greatest Grocery Stores,
7th & Broadway. 7th & St. Peter.

TIME LIMIT IS EXPIRED

CONTRACTORS FOR ARUNDEL STREET PAVING HAVE FAILED TO COMPLETE WORK

LIABLE TO A DAILY FORFEIT

Nelson Street Limit Will Shortly Expire, and Work Will Not Be Finished—What the City Engineer Says.

The time limit for the completion of the Arundel street paving expired with yesterday, and the contractors are now liable to a deduction from the price agreed upon at the rate of $5 a day. Nelson street is no nearer completion and the limit is but a few days longer. It is a question if the bill introduced in the assembly Thursday night to extend the time until Oct. 10 will get through. The Barber asphalt people have called upon City Engineer Claussen and explained their side of the case to him and he has agreed to give his indorsement to a short extension of time.

The asphalt company claim to have had a strike on their hands which laid up the work for a few days. Then they were put back further by the condemnation of sixteen car loads of stone purchased for the foundations. They did not like to purchase the stone of Lauer, the excuse now given being that he had previously offered to sell them at an extremely high price. When they succeeded in making a deal for stone it still had to be put through the crushing process.

DO NOT LIKE THE ROOMS.

School Inspectors Would Rather Not Move Into City Hall.

Ald. Schiffmann's proposition to give the use of the old library rooms in the city hall to the board of school inspectors does not meet with favor by that body. President Corning, of the board, with Supt. Leviston and Secretary Healy, called at the court house to look over the proffered suite.

At present the board is under an expense of $70 a month for several rooms in the New York Life building. At the last session of the conference committee a resolution was passed requesting the board of school inspectors to apply to the city hall and court house joint commission for accommodations in the city hall. Ald. Schiffmann's idea was that the repair fund, which is very low, might be increased some by saving on the rent item.

The trio who called at the building yesterday expressed themselves as very much incensed and disgusted with the offer.

Had a Short Honeymoon.

Anna C. Glander has brought suit for a divorce from her husband, Ferdinand Glander, whom she married at Hudson, in 1898. She alleges that the honeymoon lasted only one day, and that ever since he has made her lead a dog's life. The complaint also states that he took up with a Mrs. Goebel and that she had to wash clothes.

Time to Think Over It.

Some of the members of the board of public works have gone over the Locust street paving matter, which is under consideration of the board. It is still undecided what should be done. Some of the property owners have come forward with a proposition to take up the cedar blocks altogether and put in gravel. There is no hurry about the matter, as it is out of the question to do the work this fall.

CASTORIA.
Bears the Signature of Chas. H. Fletcher. The Kind You Have Always Bought

SPECIAL SUMMER RATES

Via Chicago Great Western Railway.

On sale every Saturday, good to return until following Monday, round trip tickets to Waterville, Elysian, Madison Lake and Watters, at one fare for the round trip. For tickets and further information inquire of J. P. Elmer, G. A. P. D., corner Fifth and Robert streets, St. Paul.

HE IS AFTER BIGGER GAME

DR. OHAGE HAS WARRANT ISSUED FOR AGENT OF ARMOUR PACKING COMPANY

SAID TO HAVE SOLD BAD MEAT

Health Department Determined to Stamp Out the Practice of Foisting Tainted Meat on the Public.

Dr. Ohage, with the mayor and council solidly behind him, is going after the big fellows with every means in his possession. And he has abundant testimony to prove his case. Glombitza and the other little butchers have been caught and fixed to a turn with quantities of little yellow slips in their hands which the health department intends to use to the destruction of the rotten meat business in this city.

On Thursday the council, Democrats and Republicans alike, backed the doctor up when they revoked, by a unanimous vote, the license of a butcher selling diseased meat to people too poor to resist the tempting price at which it was offered for sale. Mayor Smith will do all in his power to aid the department, and now the big fellows are going to find out whether or no they are too big to be within the pale of the law regarding the sale of diseased meat.

Yesterday warrants were issued for the arrest of Jacobson, the agent of the Armour Packing company. The specific charge is that he sold to Peter Glombitza 314 pounds of sausage which had been condemned as unfit for human food only two days before by the health inspectors.

Dr. Ohage states that the packing companies have been in the habit of shipping condemned meat out of the city in an endeavor to sell it in the country. If it is impossible to dispose of it there it is returned to St. Paul or Minneapolis and disposed of to butchers who cater to the trade of extremely poor people whom necessity compels to buy such stuff if it can be bought.

IN ST. PAUL SOCIETY

At a meeting of the Ladies' Social Circle of Plymouth Congregational Church held yesterday afternoon in the chapel the members decided to give a supper and vacation social Friday evening, Oct. 5, in the church parlors. Mrs. S. R. De Graw, Mrs. B. C. Cornwell and Mrs. John Smith will have charge of the supper. Mrs. Joslin and Mrs. Morrison will have charge of the social. The women of the church are planning to give a concert for the benefit of the church some time in October.

* * *

Mrs. E. B. Hause entertained at euchre yesterday afternoon at her home on Lincoln avenue. Mrs. Robert Shiell was the guest of honor. The hostess was assisted by Mrs. B. H. Ogden, Mrs. Henry Crane, of Minneapolis; Miss Wilson and Miss Beach.

* * *

Mrs. R. C. Gooding will entertain the Ladies' Monday Euchre club Monday, Sept. 24, at her home on Fairmount avenue.

* * *

A musicale will be given Tuesday evening at the residence of Mr. and Mrs. S. B. Spindler, on Maple street, for the benefit of the Ladies' Aid Society of the Bates Avenue M. E. Church.

* * *

The Home Missionary Society of the Dayton Avenue Presbyterian Church met yesterday afternoon in the church parlors. Papers on "The Mormons" were contributed by Mrs. E. C. Stringer and Mrs. G. W. Lewis.

* * *

Mrs. Maurice L. Goodkind and Master Teddy Goodkind left for Chicago last evening. They have been the guests of Mrs. Louis Goodkind, of Nelson avenue.

Mr. and Mrs. F. W. Pinska, of Dayton avenue, have returned from Dellwood.

Mrs. P. W. Nelson, of Dayton avenue, is entertaining her mother, Mrs. Wardell, of Chicago.

Miss Elinore Young, of Dayton avenue, will go to California next week to reside.

Mr. and Mrs. G. N. Nelson and Mrs. Birch, of Lincoln avenue, have returned from a lake trip.

Miss Nellie Stevenson, of Portland avenue, has returned from Chicago.

Mr. and Mrs. Henry Schurmeier, of Holly avenue, have returned from Lake Minnetonka.

Mrs. Charles S. Fee, of Dayton avenue, has returned from the Pacific coast.

Mrs. B. F. Wright, of Dayton avenue, is entertaining Mrs. Brownell, of New York.

Miss Lucy Cooper, of Laurel avenue, will return Oct. 1 from Baltimore, where she has spent the past year.

Mr. and Mrs. Michael Treacy and Miss Treacy, of East Third street, will leave next week for the East.

Mrs. E. M. Prouty, of Summit avenue, will return next week from Saratoga.

Mrs. L. W. Rundlett, of Lincoln avenue, has returned from Duluth.

Mrs. F. J. Diment, of Isabel street, will leave the first of the week for Owatonna, where she will visit friends.

Miss Britton, of the Ashland, has returned from a four months' visit in Cleveland, O.

Miss Grace Arthur, of Lincoln avenue, has returned from Chicago.

Mrs. J. F. George and Mrs. E. Sheverick, of Summit avenue, are expected home from the East this week.

Mrs. Flood, of Kent street, will go to Spokane next week.

Miss Adele Lanpher, of Portland avenue, will go East the latter part of this month to resume her studies at Inglesidc, Conn.

Dr. and Mrs. A. T. Bigelow and Miss Overpeck, of Iglehart street, have returned from a trip to the seashore and mountains.

J. M. Sexton and family, of Butte, Mont., are visiting friends in the Twin Cities.

DRESSES AT THE RACES.

The Globe's weekly fashion letter from Felix Fournery, Paris, next Sunday will contain a description of the dresses seen at the Deauville races, illustrated with a costume created by Callot for that event.

DEVEREAU'S FRIENDS FREE.

Court Had No Jurisdiction to Try Their Cases.

Anton Springer, Lizzie Springer, Joe Johnson, John Elvin and Carrie Elvin, charged with being implicated with Devereau in the recent horse steals in the Twin Cities, were yesterday discharged by Judge Orr, in the police court, on motion of the county attorney. The county attorney informed the court that the crime of receiving stolen property occurred in Minneapolis, and was out of the jurisdiction of the court.

Steve Devereau, charged with stealing a horse and buggy from Dr. Richeson and another rig from Schwartz's livery, waived examination and was held to the grand jury. His bail was fixed at $2,500, and in default of this he was committed to the county jail.

DESSERT FOR TODAY.

You need not worry about it if you have Burnham's Hasty Jellycon in the cupboard. Only necessary to dissolve in hot water and stand away to cool to secure the most delicious jelly. Absolutely pure gelatine, sugar and fruit flavors. Flavors: Lemon, orange, raspberry, strawberry, wild cherry, peach, also unflavored "calfsfoot" for wine and coffee jelly. Your grocer sells it.

STOCK OF PRIVATE BANKS

BOARD OF EQUALIZATION POSTPONED WORK OF VALUING SUCH PROPERTY

REAL ESTATE ASSESSMENT

Increased Valuations General All Over the State—Mine Owners and Manufacturers to Appear Before Board.

To place a valuation on the stock of private banks was the difficult task essayed yesterday by the state board of equalization. The problem which puzzled their predecessors, these many years, is proving equally intricate to members of the present board. The fact that private banks have neither state nor national supervision makes it an exceedingly difficult matter to arrive at an estimate of their assets. The internal revenue office, which is the only available source of information on that point, declined to enlighten the state board as to the business of the insututions under consideration. After some informal discussion the board decided to waive action on the matter until the schedule of state and national banks is taken up, when the three systems will be discussed as a whole.

An advance of 10 per cent was made in goods and merchandise in Ramsey and Hennepin counties. The same class of property was increased in other cities as follows: St. Cloud, 25 per cent; Faribault, 20 per cent; Albert Lea, 15 per cent; St. Peter, 25 per cent; Austin, 25 per cent; Fergus Falls, 25 per cent; New Ulm, 33 1-3 per cent; Little Falls, 33 1-3 per cent; Hastings, 25 per cent. A decrease was ordered on the same property in Mankato of 5 per cent; Rochester, 10 per cent; Owafonna, 20 per cent; Crookston, 25 per cent. By request of Senator McMillan the board's action in advancing Hennepin county 10 per cent on goods and merchandise will be reconsidered.

During the consideration of schedule 17—manufactured goods—Joseph McKibbin, speaking on behalf of the manufacturers of Ramsey county, asked that that class of property be given the benefits of a low rate of taxation.

VALUATION OF REAL ESTATE.

The valuation of real estate was taken up by the board at the afternoon session. Compared with the figures of last year a slight increase is shown in almost every case, notably, the value of farm lands, exclusive of structures and improvements, was valued at $218,209,608, in 1899; this year the valuation is $224,613,086 The average assessment on such land was $6.16 last year. A valuation has not yet been made for this year. The value of structures on lands other than town lots was $26,604,995 in 1899. This year it is $28,322,908. The average assessment last year on such property was $7.06. The value of town and city lots, exclusive of improvements, was fixed at $147,537,433 in 1899. A slight decrease is shown on this item for 1900, the amount being $146,537,433. The value of structures on town lots was placed last year at $92,130,102. This year it is $96,572,527. The total assessment of the state on real property as fixed by the county boards is $502,273,043, an increase over last year's assessment, which was $475,070,349.

The state board of equalization will avail itself of the power conferred upon it by the legislature of 1899 to cite property holders to its sessions to show cause why taxation should not be increased in cases where it seems to be below an equitable basis. Yesterday at least 200 notices were sent to the various mine owners and lumber manufacturers of the state to appear before the board. The lumber companies have been asked to send representatives to Wednesday's session; the mine owners or their representatives will be heard Monday, Sept. 24.

The consideration of banks and real estate will be resumed this morning. Senator McMillan, of Minneapolis, presided at yesterday's session.

Cash for Coal.

I found I could loan through the Minnesota Mortgage Loan company, 317 Pioneer Press building, and pay cash for coal and other necessities and save money. Their terms to salaried people, I found by comparison, are lower than others, and their installment plan, with on or before privilege of payment, enabled me to pay at any time and save interest. They have a large clientage, being in business for 20 years, and they treat you with all courtesy and confidence, so as to have you and your friends come again.

Olcott to Be Feted.

Chauncey Olcott will be entertained this evening, after his engagement at the Metropolitan opera house, by the Knights of Columbus, at their headquarters at 379 Robert street. Mr. Olcott is a prominent member of the order, and the local council have arranged the reception to do honor to their brother knight.

DEATHS

LUX—Leo C., son of William Lux, 159 Lafond street, at St. Joseph's hospital, Friday, Sept. 14, aged nineteen years. Funeral from above residence Sunday, Sept. 16, at 1:15 p. m. Services at Assumption church at 1:45 o'clock.

FISCHER—In St. Paul, Minn., Wednesday, Sept. 12, 1900, Jean Conrad Fischer, aged sixty-nine years. Services under the auspices of De Molai preceptory, Knights Kadosh, No. 1, A. and A. S. R., Saturday, Sept. 15, at 12 o'clock, midnight, in the asylum, Masonic Temple. Funeral Sunday, Sept. 16, under auspices of St. Paul Lodge No. 3, A. F. and A. M., at the Masonic Temple, at 2:30 p. m. Interment at Oakland.

W. L. DOUGLAS $3.50 SHOE UNION MADE

The real worth of our $3.50 shoes compared with other makes is $5.00. We are the largest makers and retailers of men's $3.50 shoes in the world. We make and sell more $3.50 shoes than any other two manufacturers in the U. S.

Established in 1876.

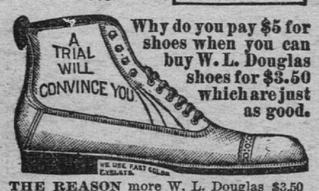

Why do you pay $5 for shoes when you can buy W. L. Douglas shoes for $3.50 which are just as good.

THE REASON more W. L. Douglas $3.50 shoes are sold than any other make is because THEY ARE THE BEST FOR MEN.

Best	Made of the best imported and American leathers. The workmanship is unexcelled. The style is equal to $5.00 shoes of other makes. They fit like custom-made shoes. They will outwear two pairs of other makes at the same price that have no reputation. You can safely recommend them to your friends. They please everybody that wears them. 1,000,000 wearers	$3.50
Best		$3.50
Best		$3.50
Best		$3.50
Best		$3.50
Best		$3.50
Best		$3.50

Sent anywhere for $3.75. Catalogue Free.
W. L. DOUGLAS SHOE CO., Brockton, Mass.

ST. PAUL STORE
428 Wabasha St., Cor. 7th St.

Silk Headquarters of the Northwest. GLOBE-9-15-1900.
Money Refunded on Any Unsatisfactory Purchase.

Mannheimer Bros.

Sixth and Robert Streets, St. Paul, Minn.

Now for Saturday Bargains

We are always in line with Seasonable Goods—and lowest prices at the time they are most in demand. First we call your attention to the

New Tailored Suits and Wraps

There is real pride and satisfaction in wearing a Mannheimer garment—you know it's "in style," you know it's made right, and you know it fits. We guarantee every garment in our stock, and further, our prices are the lowest in the two towns. See the

SUITS—Fine English Cheviot (men's-wear goods), in all the new shapes, percaline lined skirt and silk lined jacket. Special..... **$20.00**

Pebble Cheviot Suits, Nicholas blouse shape, silk lined throughout, bought to sell at $40.00. Saturday special..... **$30.00**

All Fall Weight Jackets, for Ladies, Misses and Children, **Half Off**

Try La Pompadour Corsets—our own Importation.

Novelty Ribbons---Saturday Extra.

EXTRA—120 pieces of Paris Novelty Ribbon, 3½-inch wide, worth 50c a yard. This lot on sale Saturday morning for a quick clear up, at only..... **15c**

Burlington Route

A Light in Every Berth

A special feature of the Burlington's Chicago Limited. When you retire, turn on the light. After you are comfortably ensconced between the sheets, you can read by it. When you are sleepy, a twist of the wrist—and the light's out. Leaves St. Paul 8:05 p. m., daily. Arrives Chicago 9:25 next morning.

Ticket Office, 400 Robert St. (Hotel Ryan.) Telephone Main 36.

VITAL STATISTICS.

MARRIAGE LICENSES.

Edgar B. Ricker, Florence M. O'Neill.
Louis C. Taylor, Bessie Taylor.
Arthur L. Whittier, Mrs. Josephine Pike.
Joseph P. Paul, Florence Fay.

BIRTHS.

Mrs. Edward Boehhm, 1003 Fremont, girl.
Mrs. John Bergman, 85 West Tenth, girl.
Mrs. Patrick D. Brennan, 362 Maria, boy.
Mrs. Alois Kaiser, 116 Arck, boy.
Mrs. John Bauer, Oxford and Argyle, boy.
Mrs. Frank Sherwood, 771 Topping, boy.
Mrs. John Welsh, 172 West Fairfield, girl.
Mrs. Mike Dworshak, 397 Marion, boy.
Mrs. Pete Glombitza, 765 Rose, boy.
Mrs. Anton Soter, Idaho st., girl.
Mrs. James Meenahan, 360 Euclid, girl.

DEATHS.

Baby Philips, 7 dys., St. Luke's hospital.
Samuel Alley, 29 yrs., South Park.
F. MacLaughlin, 42 yrs., Northfield, Minn.
Baby Shoppl, 17 dys., 104 East Third.

It's Easy to Save a Dollar

Or so a week if you have some place to put it. Open an account here. $1 is enough to start it. It'll grow surprisingly. Draws interest, too.

THE NORTHERN SAVINGS BANK,
Cor. Sixth and Minnesota Sts.

MAHLE WAGON CO.
Manufacturers of
WAGONS, CARRIAGES, TRUCKS, SLEIGHS and up-to-date Delivery Wagons.
N-W. agents
Morgan & Wright Rubber Vehicle Tires.
Cor. 8th and Olive. N-W. Tel. 2154-L1.

DR. E. N. RAY
424 Wabasha Street,
ST. PAUL.
Teeth extracted positively without pain. No charge where other work is ordered. Best teeth on Am. rubber. $8; gold caps or crown. $3.00; gold fillings, $1.00 and up; gold alloy filling, $1.00. Teeth without plates our specialty. A protective guarantee with all work. Call and see specimens and get estimates free.
DR. E. N. RAY,
424 Wabasha St., Cor. E. 7th

THE N. W. LIFE ASS'N
Of Minneapolis.
This is a Home Institution.
A Minnesota Company.
We Pay Our Claims Promptly and In Full.
Over $1,000,000.00 to Beneficiaries.
DR. J. F. FORCE, President. JAMES QUIRK, Treasurer.
WALL. CAMPBELL, Vice President. C. G. FORCE, Secretary.
322-324 Hennepin Av.

AMUSEMENTS.

METROPOLITAN | L. N. SCOTT, Lessee & Manager.
MATINEE TODAY | Best seats 50c
Last Performance Tonight.
Mr. Chauncey OLCOTT —IN— MAVOURNEEN

TOMORROW NIGHT.
BROADHURST'S LATEST FARCE
THE HOUSE THAT JACK BUILT
WITH AN ALL STAR CAST.
SEATS NOW SELLING.
Monday Night—BENEFIT FOR GALVESTON SUFFERERS.

GRAND
MATINEE TODAY AT 2:30.
..Last Time Tonight of..
"SPORTING LIFE"
..Next Week..
"A YOUNG WIFE."

STAR THEATRE
Last 2 Times Today,
'ORIENTAL BURLESQUERS'
Your Last Chance Here.
Sunday Night—Burke and Chase's Vaudevilles with Milo Herrmann.

Dr. Lyon's PERFECT Tooth Powder
AN ELEGANT TOILET LUXURY.
Used by people of refinement for over a quarter of a century.

EDWARDS CUTS THE RATES
'Phone 1917-L2
339 Robert St.

SCHOOLS AND COLLEGES.

ST. JOSEPH'S ACADEMY FOR GIRLS,
Cor. Nelson and Western Avs., St. Paul, Minn.
Conducted by the Sisters of St. Joseph, under the direction of Most Reverend Archbishop Ireland. For catalogue apply to The Directress.

AMATEUR PHOTOGRAPHERS.
If you use for paper plates or films Universal Developer and also the Green Hypo Fixing Bath made only by
C. A. Zimmerman 101 East Sixth Street.
Picture making will be plain sailing and your work will be commended. For sale in every city of the United States.

WEAK MEN
For Vim, Vigor and Perfect Manhood, go to the Famous Minnesota State Medical Institute, permanently located corner Fifth and Robert streets, St. Paul. Consultation free. Call or write. Hours 8 a. m. to 8 p. m.