# TERRY IS UNDER WEIGHT

**BROOKLYN TERROR IS ALL READY FOR HIS MATCH TO-NIGHT**

## WILL FIGHT WITH KID BROAD

**Lads Are Scheduled to Go Six Rounds at Tattersall's for 65 and 35 Per Cent of the Purse.**

CHICAGO, Nov. 12.—Terry McGovern and Kid Broad, who are scheduled to fight six rounds at Tattersall's tomorrow night for 65 and 35 per cent of half the gross receipts, put in some hard licks yesterday.

McGovern began his day's work by taking a five-mile spin along the Lake Shore drive, after which he punched the ball and boxed his sparring partner, Danny Dougherty, in the Press club gymnasium. That completed his exercise for the day, or rather the morning, as he put in the afternoon playing the part of a hero in his play, "The Bowery After Dark."

Terry will put in all his leisure time today and tomorrow at both in and outdoor work, and hopes to be in the pink of condition when called to the center of the ring tomorrow night. As McGovern can easily make 126 pounds, the weight called for in the articles, his training is not as arduous as in Broad's. He weighed yesterday 123 pounds, and figures he will tip the beam between 123 and 124 pounds when called upon to step on the scales.

Broad went through his regular routine work yesterday. This consisted of a ten-mile tramp through the South side parks and an hour's work in-doors, boxing Sam Bolan, punching the ball and skipping the rope. He is in excellent condition and within one pound of the required weight, which he says can be sliced off in an hour. Broad, so his manager, Joe Macias, says, is in better shape for a fast, rugged fight than he has been in a year.

"He is as strong as a little bull, 'game' to the core, and can hit as hard as Terry," said Macias yesterday. "Furthermore, he has no fear of McGovern's rib-tearing smashes, and when he shakes hands with the champion to begin hostilities he will do so with all the confidence of winning. We think it a cinch the contest will go the limit, and should it not, our chances of scoring a knockout are as good as Terry's."

McGovern, when asked whether he thought the contest would go to the limit, said:

"Give me an easy one. Broad is a tough nut, but I'll put him away if I can. If the fight goes six rounds, it won't be because I did not do my best to prevent it."

Tommy Ryan will act as chief second for Broad, and Jack Root will look after Terry.

### MAY LOSE HIS LICENSE.

**Jockey Lester Reiff Accused of Pulling Scotchman II. at Doncaster.**

LONDON, Nov. 12.—In view of the local stewards of Liverpool having summoned Wishard, the trainer, and Lester Reiff, the jockey, for an explanation of the Doncaster running of Richard Croker's horse, The Scotchman II., it is regarded in racing circles as likely that Reiff's license will be canceled.

Lord Durham today accuses Reiff of pulling. Telegraphing to the officials of the Liverpool race course, urging an investigation, Lord Durham says:

"In a speech at the Jockey club Houghton meeting I said Reiff had not attempted to beat Gerolstein at Doncaster, so my complaint was not made because I lost the race. I hope the case will be referred to the stewards of the jockey club."

### CARROLL EXONERATED.

**Coroner's Jury Finds Kid O'Brien's Death Was Accidental.**

DETROIT, Nov. 12.—A coroner's jury this afternoon exonerated Bernard Carroll, of Detroit, of blame for the death of Kid O'Brien, of Bay City, who died last Tuesday night, after being knocked out during a bout with Carroll before the Cadillac Athletic club. The jury found that O'Brien's death was an accident.

### AMERICAN LEAGUE.

**Will Have Four Eastern and Four Western Clubs.**

PHILADELPHIA, Nov. 12.—President Ban Johnson, C. W. Somers, owner of the Cleveland club; C. Comiskey, owner of the Chicago club, and Connie Mack, of the Milwaukee club, who constitute the circuit committee of the American Baseball league, devoted most of their time today arranging for the location of a club in this city for next season. In an interview President Johnson said:

"We have secured all the backing we want in Philadelphia, and there is nothing to oppose our placing a team in this city. Our agent has secured an option on a ground that will be entirely satisfactory. Our circuit will be composed of four Eastern clubs and four in the West, but I would prefer not to say where the fourth Eastern club will be located."

Messrs. Johnson, Somers, Comiskey and Mack left for their respective homes this evening. They made no further announcement as to their future plans regarding the fourth city to complete the Eastern circuit of the league with Philadelphia, Baltimore and Washington.

### REPLY OF DR. NORTHROP.

**Football Men Have Not Been Away From Their Studies to Speak Of.**

Dr. Northrop has made reply to criticism coming from Chicago to the effect that the University of Minnesota faculty had overstepped bounds in allowing the 'varsity football team to go to the country for two days' practice in preparation for each of the big games this fall—Chicago and Wisconsin. Dr. Northrop says:

"Our boys have only been away from the university four days during the entire season. They went to Minnetonka once on Wednesday night, and remained there until the following Saturday morning, thereby losing two days. The other two days have also been lost during the term through secret practice.

"If the men were not playing football the four days' absence would not be considered unreasonable, and I fail to see why it is any worse because they are playing the game. I think the gentlemen of the Chicago colleges who are making the criticisms had better look to their own records and note the leave of absence of their men since the term commenced."

Dr. Williams substantiated President Northrop in the matter, saying that his men had not been away from their studies one-half as much as have the team of any of the Western colleges.

The Iowa City daily Republican says this of the Chicago criticism, so far as it relates to Iowa university, whose men were away the entire week between the Chicago and Michigan games:

"To return from Chicago and then go to Detroit inside of five days would be a physical impossibility for the Iowa team. The time is too short for preparatory training, and under the circumstances the Hawkeyes have a perfect right to ask and receive the little vacation."

### BEATEN ON HOME GROUNDS.

**Central High School Team Turns Tables on Des Moines.**

The Central High school football team has returned from Des Moines, where it was successful in annexing the scalps of the Iowa high school champions. The team report that everything possible was done to make their stay pleasant. The evening after the game the defeated team tendered the visitors a reception, which was a very enjoyable affair.

St. Paul clearly outclassed Des Moines, and was about to push the pig skin over the line for a second touchdown, when the game was called. Swartz made the only touchdown of the game after much steady pushing by the entire Central team. A difficult goal was missed.

When the Des Moines boys played here recently, after a hard battle they succeeded in making a touchdown by taking advantage of a bad fumble and the St. Paul Centrals were somewhat disheartened about the outlook for the contest with the Minneapolis centrals, but the effects of vigorous coaching during the past week are apparent, so that when the High school championship of the Northwest is contested with the Minneapolis central at Lexington park next Friday afternoon, it will be a neck and neck race between the two teams, from present indications.

Those who made the trip to Des Moines are: Pringle, Brennan, Swartz, Peabody, H. O'Brien, McGregor, F. O'Brien, Barnet, Stringer, Liggett, Leclare, Herrmann, Manly, Professors Sickles and Gordon, Arthur Bazille and Neal and Farwell acompanied the team.

### THINK THEY'RE CHAMPIONS.

**Iowa University Football Players Swelled Up With Prestige.**

IOWA CITY, Io., Nov. 12.—A great demonstration was tendered the Iowa U football team upon its return from Detroit, Mich., this morning. There were no classes and students and citizens swarmed about the depot. When the train pulled in the Iowa men were heralded by the enthusiastic crowd as champions of the West. In the following yell, given twice in quick succession:

"Who are the best? We are the best. We are the champions of the West!"

The team was put in a tallyho drawn by students, and with a great procession surpassing all previous efforts and headed by bands, it moved up town. The streets were decorated with flags and old gold. The university battery fired twenty-eight guns as the procession marched up the central walk of the U grounds. The greatest crowd ever seen on the campus surged about the tallyho and carriages which contained the team and President MacLean. Speeches were made by Coach Knipe, President MacLean and members of the team. All expressed themselves modestly as deeply honored by the reception. The team praised the gentlemanly conduct and spirit of the Michigan men.

There is a general sentiment that, as Minnesota tied Chicago and defeated Wisconsin, while Iowa defeated Chicago decisively, and won over Michigan, Iowa may rightly lay claim to the Western championship.

### CHANCE FOR LANKY BOB.

**Champion Jeffries Is Willing to Meet Him Again.**

NEW YORK, Nov. 12.—The following telegram was sent to Robert Fitzsimmons at Norfolk, Va., tonight, in reply to a statement that he was not out of the fighting business and wanted to meet Jeffries for the championship, and if given an opportunity he would readily grasp it:

"Robert Fitzsimmons, Norfolk, Va.—The papers here tonight state that you are willing to meet me again. I gladly give you a chance to win back your lost title. I hope you will have your representative meet me on Wednesday at the Grand opera house and we can easily arrange a match for the championship, to take place at once or at the end of the theatrical season. A speedy answer will oblige. —"James J. Jeffries."

**Results at Latonia.**

CINCINNATI, Nov. 12.—This was the last day of the regular meeting at Latonia. Tomorrow will be Weldon day, when the entire gate receipts will be turned over to the fund being raised for Harry M. Weldon, the noted turf critic, who is now paralyzed. Weather clear; track fast.

First race, one mile—Uhlers won, Junaetta second, Poor Lands third. Time, 1:44.

Second race, six furlongs—Arachu won, Angea second, Slips third. Time, 1:16¼.

Third race, one mile and seventy yards—Nettie Regent won, Left Bower second, Sir Gatian third. Time, 1:46.

Fourth race, one mile—Terminus won, Guesswork second, Grandon third. Time, 1:43¾.

Fifth race, one mile—Troubaline won, Zazel second, Etta third. Time, 1:43½.

Sixth race, one mile—Ollie J won, Elabor Holmes second, Fair Deceiver third. Time, 1:43.

**Winners at Aqueduct.**

NEW YORK, Nov. 12.—Bad starting again marred the racing at Aqueduct today.

The weather was clear, track fast and the attendance good. Summary:

First race, about seven furlongs—Prince Richard won, Godfrey second, Water Cure third. Time, 1:26.

Second race, five and one-half furlongs—Military won, Gladerun second, Roehampton third. Time, 1:09 1-5.

Third race, one mile and seventy yards—Miss Mitchell won, Leon Ferguson second, Fatalist third. Time, 1:48.

Fourth race, one and one-sixteenth miles—Sir Florain won, Borough second, Sir Fitzhugh third. Time, 1:49 4-5.

Fifth race, five and one-half furlongs—Barbetto won, Alzora second, All's Well third. Time, 1:09 4-5.

Sixth race, one mile and seventy yards—Kinnikinnic won, Belle of Troy second, King Bramble third. Time, 1:47.

**Lakeside Races.**

CHICAGO, Nov. 12.—Summary:

First race, six furlongs—Royal Victor won, Lord Roberts second, Prestgrave third. Time, 1:44 4-5.

Second race, five furlongs—Money Muss won, Algareta second, Alpaca third. Time, 1:09 4-5.

Third race, five and one-half furlongs—Hylo won, Kohn Wreath second, Birdie O. D. third. Time, 1:09 2-5.

Fourth race, one mile and seventy yards—Ohnet won, Louisville second, Florizar third. Time, 1:45 2-5.

Fifth race, one mile and a sixteenth—Major Mansir won, Vincennes second, Maryland Reserve third. Time, 1:45 1-5.

Sixth race, one mile and a sixteenth—Hub Prather won, Strangest second, Oxnard third. Time, 1:49.

**Stakes at New Orleans.**

NEW ORLEANS, Nov. 12.—The stake fixtures of the winter meeting of the Crescent City Jockey club for the older division of horses will close at midnight, Nov. 14. There are twenty-one stakes, with an aggregate value of $30,000.

The second division of stakes for two-year-olds and other special features, will be announced on Jan. 5. The stakes heretofore offered for the winter meetings have all filled well, and the prospects for a good season's racing are excellent. Over 200 horses are now quartered at the fair grounds.

**Redwood Falls 16, Tracy 0.**

REDWOOD FALLS, Minn., Nov. 12.—(Special.)—The Tracy football team met Redwood Falls on the gridiron, and the result was an easy victory for the home eleven. Score, 16 to 0. This is the first game Tracy has lost this season, while Redwood Falls has easily won all of their games, and in every instance has shut out the opposing eleven. The team has made quite a record, and it is believed they can hold their own with any team in this part of the state.

**Boxing at Milwaukee.**

MILWAUKEE, Wis., Nov. 12.—Martin Duffy, of Chicago, got the decision over Joe Percente, of Milwaukee, in a six-round bout before the Badger Athletic club tonight. Duffy showed considerably more science than his opponent, winning on points. Bob White, of Milwaukee, defeated Bob Fillon, of Duluth, in two rounds; Charles Berry, of Waukesha, won from Al Gear, of Milwaukee, and Charles Neary, of Milwaukee, and Kid Ruhlin, of Sheboygan, fought a draw.

**Anxious to Kick.**

Are all the football players afraid of Rochester's teams? asks the Rochester Post and Record. Both the Winona normals and high school teams have disappointed the teams of this city, giving as an excuse that they could not secure grounds on which to play. This is considered rather exiguous, but must be accepted nevertheless.

**Pedler Palmer Bested.**

LONDON, Nov. 12.—At the National Sporting club, London, last evening a twenty-round contest for the bantam championship between Pedlar Palmer and Harry Ware resulted in a victory for the latter, although Palmer showed himself far more clever than his opponent, and held the fight on points until the end.

**On the Bowling Alleys.**

The Khakis and the St. Paul Athletics will play tonight in the Pfister bowling series.

E. J. Larkin, of the Kangaroo club, has made in the past week an average of 212 2-9 in nine stright games.

**Awakens Interest in Billiards.**

The Commercial club will hold a billiard tournament on Thanksgiving day, beginning at 10 o'clock. A committee has been appointed to select a list of prizes and to make final arrangements.

## ARGUMENT POSTPONED.

**Colonial Cases Come Up in Supreme Court Dec. 17.**

WASHINGTON, Nov. 12.—The United States supreme court today postponed the argument in what are known as the Porto Rico and Philippines cases until Dec. 17. The cases are entitled in one instance "J. H. Goetze vs. the United States," which involves the right to collect a duty on goods imported from Porto Rico into the United States after the peace treaty with Spain went into effect, and "Fourteen Diamond Rings vs. the United States." In this latter case Emil J. Peptke, a United States soldier, is the claimant of the rings, and he is accused of smuggling them into the United States from the Philippine islands. The postponement was made at the instance of Attorney General Griggs, and the object of it is to have other cases involving cognate questions, now pending in the United States courts, argued in the supreme court together with these two cases. In their broader significance these cases involve the question whether Porto Rico and the Philippines are part of the United States, and as such entitled to free commercial intercourse with it.

## SALT UP IN THE AIR.

**The Trust Has More Than Doubled the Price.**

CHICAGO, Nov. 12.—The Chronicle tomorrow will say: "The National Salt company yesterday put up the price of common table salt of a fair quality to $2.50 per 100 pounds. The price before was $1.10 per 100 for the same grade. The National Salt company controls 95 per cent of the salt output of the country, and is able indirectly to dominate the remaining five per cent of the production. The principal mines of the national company, which is commonly known as the salt trust, are in Michigan."

## MOVEMENTS OF WAR SHIPS.

**The Battleship Kentucky Has Reached Algiers.**

WASHINGTON, Nov. 12.—The Kentucky arrived at Algiers bay today. The Dixie has sailed from Algiers for Bezierta.

The Vixen has left Hampton Roads for Key West.

The Leyden has left Newport for New York.

The Leonidas and the Pompey are at Lambert's Point. The Yankton is at Port Royal. The Potomac has sailed from Norfolk for Yorktown.

## ALLEGE MISTREATMENT.

**American Cowboys Were Starved on a British Transport.**

LONDON, Nov. 12.—American cowboys and muleteers to the number of 140, who went to South Africa on British mule transports, arrived in London Saturday. They are loud in their denunciation of their treatment on the home journey and intend to formally complain to the board of trade. They declare the rations served had to be thrown overboard, that they would have starved had they not paid exorbitant rates for extra rations, and that they were berthed over horse stalls where the heat and odor were unbearable.

### TO DISSOLVE VOTING TRUST.

**Evidences of Prosperity of the Northern Pacific Railway.**

NEW YORK, Nov. 12.—It was announced by the firm of J. P. Morgan & Co. this afternoon that the voting of the Northern Pacific Railroad company will dissolve on Jan. 1, 1901. The trust was formed on Sept. 1, 1896, at the time it became necessary to reorganize the company. The voting trustees are: J. P. Morgan, George Siemans, August Belmont, Johnston Livingston and Charles Lancer.

At the office of J. P. Morgan & Co. it was said that the Northern Pacific property is now in such shape that the conditions making a voting trust desirable have passed away.


*We Mean You*

Ayer's Hair Vigor makes everybody's hair grow faster; it makes some persons' hair grow very, very fast. It stops falling of the hair, too; and restores color to your gray hair every time, all the dark, rich color of early life. You should send for our book on the hair; it tells just what you want to know.

If you do not obtain the benefit you desire from use of the Vigor, write the Doctor about it. He will tell you just the right thing to do. Address, Dr. J. C. AYER, Lowell, Mass.


# LARGEST IN OUR HISTORY

**NET REVENUES OF THE GOVERNMENT FOR THE PAST FISCAL YEAR**

## TREASURER ROBERTS' REPORT

**Covers the Transactions of Uncle Sam's Finance Department, Including a Resume of Existing Conditions.**

WASHINGTON, Nov. 12.—The annual report of the treasurer of the United States, Ellis H. Roberts, on the operations and conditions of the treasury, was submitted to Secretary Gage today. The net ordinary revenues of the government for the fiscal year were $567,240,852, the largest in the history of the country, exceeding those of 1866, the next highest, by $47,291,288. On the side of expenditures there was a net decrease of $117,358,388 in comparison with 1899, so that the deficiency of $89,111,560 for the year was converted into a surplus of $79,527,060 in 1900. The gross receipts under warrant, including those on account of the public debt, were $1,368,199,262, and the disbursements $1,135,943,472, a large increase on both sides over the previous year. With the exception of July, 1899, when there was a deficiency of $8,506,832, a surplus was realized for every month of the year, one for June being the largest, at $17,895,159. The largest receipts for a single day were $5,199,513, February 26, 1900, and the largest expenditures $4,803,000, July 3, 1900. The largest surplus on any one day was $4,047,396, Aug. 29, and the largest deficiency, $2,318,621, July 5, 1899.

Exclusive of the reserve fund, the available cash balance of the treasury was greater June 30, 1900, by $24,887,193 than at the same date in 1899, but this gain was partly offset by a decrease of $8,063,275 in the next ensuing quarter. The cash assets beyond liabilities were $49,723,017 June 30, 1899, $50,327,502 June 30, 1900, and $41,183,160 Oct. 1, 1900.

The exchange of 5 per cents, the old 4 per cents and the new 3 per cents for 2 per cent consols, under the provisions of the financial act, has proceeded steadily. The total amount of the exchangeable securities outstanding was $839,145,340, and by June 30 $307,125,450, or 36.6 per cent of them had been converted into the new 2s.

MONEY IN CIRCULATION.

The aggregate amount of money of all kinds in circulation on Oct. 1, 1900, is estimated at $2,113,294,983, an increase of $180,810,744 in fifteen months, of which $94,440,930 was due to the enlarged use of gold and gold certificates. The increase per capita was from $25.38 to $27.01. The per capita of gold at the latter date was $10.60, which is greater than that of all the currency in 1862, while the total of gold is greater than all the circulation at any time previous to July, 1879.

On Oct. 1 39.24 per cent of the total circulation was in gold and gold certificates, 26.45 in silver dollars, silver certificates and treasury notes, 15.26 per cent in United States notes, and 15.11 per cent in national bank notes. The metallic stock of money is estimated, for Oct. 1, 1900, at $1,059,288,820 in gold, $566,355,367 in silver dollars and bullion and $86,000,000,748 in fractional silver coin, an aggregate of $1,711,644,935.

## TELEGRAPHIC BREVITIES.

Columbus, O.—Detachments of the Sixteenth, Seventeenth, Nineteenth and Twenty-third infantry regiments, and the Fourth cavalry, 847 men in all, left the Columbus barracks for Manila today, via New York. They will sail on the transport Kilpatrick.

Dallas, Tex.—In a head-end collision today on the Missouri, Kansas & Texas railway, between Sherman and Denison, C. A. Andrews, Vice President Grayson Conalbank, of Sherman, was fatally injured. One fireman was killed and four other employes were seriously hurt.

New York—Deputy State Attorney General Hedger appeared before Recorder Goff today and made a motion asking for dismissal of the indictment against Chief of Police William S. Devery, charged with violating the election law. Devery's counsel concurred in the motion. The recorder took the papers and reserved his decision.

New York—The inquest into the death of William M. Rice, the Texas millionaire, has been indefinitely adjourned at the request of Assistant District Attorney Osborne.

Washington—Announcement was made in the United States supreme court today that a recess of a fortnight will be taken from next Monday.

Chicago—The interior of the old Lyric theater was badly damaged by a fire today, supposed to have been of incendiary origin. At the time ten or twelve persons were sleeping in the building and were forced to make their escape in their night clothing. The total loss was small.

Milwaukee, Wis.—The date of the national convention of the Benevolent and Protective Order of Elks, which meets in Milwaukee next year, has been changed from the week of July 16 to that of July 23.

New York—Vernon M. Davis today accepted the presidency of the Society for the Prevention of Cruelty to Children, to succeed Elbridge T. Gerry.

San Antonio, Tex.—For ten days the electric line men and telephone operators have been on a strike and the city has been without either local or long distance telephone service.

San Francisco—The overdue British ship Anglesey, on which twenty per cent reinsurance had been paid, has arrived here, 165 days from Swansea. Soon after leaving port she was in collision with the ship Eahma, but neither vessel was seriously damaged.

Paris—The booming of cannon from the first story of the Eiffel tower announced that the exposition of 1900 had ceased to exist. It ended in a blaze of illumination, the final evening being celebrated by a night fete.

## FOREIGN NEWS NOTES.

Copenhagen—A syndicate of Danish and Swedish bankers have begun negotiations with American bankers for $15,000,000 loan for the Copenhagen municipality.

Bombay—The reports that Lady Curzon of Kedleston, wife of the viceroy of India is ill, are absolutely groundless. She is enjoying the best of health.

Athens—A great scandal has been caused in the Greek navy by the detection of the officers of a warship from Crete in the act of landing smuggled goods in a deserted part of Piraeus, the port of Athens.

Ferrol, Spain—The Austrian steamer Teresa, Capt. Hrelich, from Liverpool for Fayal and Newport News, arrived here today with her shaft broken.

London—The Norwegian bark Biland, Capt. Nicolaysen, from Mexico, arrived at Arendal today leaking badly. She will discharge her cargo and make repairs.

London—The Delagoa Bay railroad award was finally settled today.

St. Petersburg—The Nobel syndicate is reported to have bought naphtha residue at ten and one-quarter copecs per pood, which indicates that a reaction is expected.

Paris—Mme. Sara Bernhardt and M. Couline left at 7 o'colck this morning on their way to New York. A gathering of friends bade them farewell and some friends accompanied them to Havre.

St. Petersburg—The exhibition of Verestchagin's pictures just opened at Odessa includes several new works, among which is an allegorical painting portraying the horrors of the Transvaal war.

St. Petersburg—Baron Toll's polar expedition under the auspices of the imperial academy of sciences is wintering in the Karsk sea, on the northeastern coast of Siberia. It will send an expedition to the Taymyseik peninsula next spring to establish an observation station.

Port Louis, island of Mauritius—Fifty fresh cases of bubonic plague have occurred on the island last week and thirty-four deaths have resulted from the disease.

HALIFAX, N. S., Nov. 12.—A Montreal dispatch says that it is likely that Sir Wilfrid Laurier will recommend Sir Charles Tupper, retired Conservative, for a peerage for his work in bringing about the confederation of Canada, and for the introduction of free schools.


Biscuit, Wafers *and* Crackers are fresh and crisp when they come in a package with the ends marked like this

IN ER SEAL

National Biscuit Company.

None but the best of baking is contained in the "In-er-seal Patent Package." When you order

Soda Biscuit,
Milk Biscuit,
Saratoga Flakes,
Long Branch Biscuit,
Butter Crackers,
Graham Biscuit,
Oatmeal Biscuit,
Ginger Snaps,
Handmade Pretzelettes,
Vanilla Wafers.

Insist on getting them in the "In-er-seal Patent Package."


# HOTEL WAS A FIRE TRAP

**FOUR DEAD AND TWO FATALLY INJURED IN POPLAR BLUFF, MO., BLAZE**

## WAS NO CHANCE FOR ESCAPE

**By the Time Sleeping Guests Were Awakened the Building and Many of Those in It Were Doomed.**

POPLAR BLUFF, Mo., Nov. 12.—Four persons were killed, one is missing, two fatally injured, several were severely hurt and at least a dozen or more sustained minor hurts in a fire which destroyed the Gifford house today.

The dead:
HECK CLARK, Doniphan, Mo.
REBECCA OWENS, Poplar Bluff.
SHELBY DEHART, Poplar Bluff.
CURLEY BOY, Poplar Bluff.

Fatally injured:
Etta Hargrove, Poplar Bluff.
Winslow Stowe, Tennessee.

Missing:
Eugene Dalton, Hot Springs, Ark.

Others burned or injured in jumping from windows:

T. A. Smith, Poplar Bluff, burned about the face and hands; Barney Pernaud, De Soto, Mo., hands and face burned; Charles Stradley, Poplar Bluff, bruised and burned; Mrs. Benjamin Shelby, Poplar Bluff, back injured, burned and bruised; Pink Berry, Ellery Freshear, James Upchurch, all of Poplar Bluff, severely burned.

An unknown woman is also thought to be fatally injured, and about a dozen more were slightly burned or received bruises in trying to escape from the building.

Originating in the rear of the hotel, a three-story structure of considerable size, the flames spread rapidly, and in a few minutes the building, which was entirely of wood, was a mass of flames.

JUMPED FROM THE WINDOWS.

About forty-five guests were in the building, and the porter, the only person awake, was unable to give an alarm, because the smoke and flames drove him back. The fire department responded promptly, but was unable to render any assistance to the inmates. Guests on the second and third floors, unable to escape by the stairs, leaped from the windows. One of these, Heck Clark, jumped and broke his back; Etta Hargrave leaped from a third-story window, and suffered broken limbs and internal injuries which will cause her death. Others were also internally injured. One guest, Benjamin Shelby, forced his wife to leap from a second-story window and thereby saved her life. Shelby tried to escape by the stairway, but the smoke and flames drove him back. He asserts that he saw ten or fifteen persons in the hallway overcome by smoke. If this is the case, a dozen or more bodies may be found in the ruins. Many guests ran from the building clad only in their night clothes.

As yet it is impossible to tell just how many were lost.

Quite a number of the guests were not registered, and their names are unknown. Every room in the house, forty-five in number, were occupied.

Men are now at work on the ruins, but it will probably be several days before the complete list of the dead will be obtained. The Gifford was one of the oldest hotels in Southeast Missouri.

## WANTED A SQUARE MEAL.

**Montana Man Orders a $200 Breakfast at the Auditorium Hotel.**

CHICAGO, Nov. 12.—W. F. Millick, who says he is from Helena, Mont., was forcibly removed from the Auditorium Annex today and will be held pending an investigation into his mental condition.

Millick has been stopping at the hotel several days. His eccentric actions have attracted the intention of the management. Millick went into the dining room and ordered a "breakfast for $200." Millick became violent when asked for a more definite order, and the police, who were called, only arrested him after a struggle. Millick claims to be a stockman worth $2,000,000.


FREE TO ALL MEN

Priceless information in a sealed envelope. Marvelous treatment, remedies and appliance, furnished on trial and approval. If not a Grand Success, return them at our expense and Pay Nothing. We trust you. Vigor restored, losses checked. No C.O.D., nor other deception.

ERIE MEDICAL CO., BUFFALO, N.Y.

DR. WYATT
Suite 3, 4 and 5,
230 Hennepin Av. Minneapolis

The Oldest and Most Successful Specialist in the Northwest for the Cure of
CHRONIC, NERVOUS AND PRIVATE DISEASES.

MEN suffering from evil effects of youthful indiscretion, later excesses, recent exposure, nervous debility, varicocele, unnatural discharges, lost vitality, failing memory, unfitness to marry, blood, skin, kidney or private diseases are speedily cured. Dr. Wyatt employs the most approved methods, and will attend you personally, and complete a perfect cure, in strict confidence, at moderate expense.

LADIES suffering from any form of Female Weakness, Painful or Irregular Sickness are permanently restored to health.

Dr. Wyatt has had 30 years' experience, and been located here 16 years, proving himself an honorable and skillful physician.

FREE Consultation. Call or write for list of questions. Home treatment safe and sure.

OFFICE HOURS—9 a. m. to 8 p. m. Sunday, 10 a. m. to 12.



BROWN'S CAPSULES cure men in few days. Parker's Drug Store.



Burlington Route

CHICAGO and RETURN $13.50

The Burlington will sell round-trip tickets at above rates from November 15 to 21 inclusive. Good to return until November 28. Reduction account "National Good Roads Convention" at Chicago. Tickets good on all trains. The Scenic Day Express leaves St. Paul 8:15 a. m. except Sunday arriving Chicago same day. The "Limited" leaves St. Paul 8:05 p. m. daily, arriving Chicago 9:25 next morning. Compartment and standard sleepers. Breakfast in dining car.

Ticket Office, 400 Robert St. Tel., Main 36.


## NAVAL ESTIMATES.

**Eighty-Seven Millions Wanted for Fiscal Year 1902.**

WASHINGTON, Nov. 12.—The comparative statement of estimates and appropriations for the navy for the fiscal years of 1901 and 1902 shows that the total appropriations for the year 1901 were $65,130,916, and the total estimates for 1902 are $87,172,631.

The principal items in the estimates for 1902 are as follows:

Pay of the navy, $15,125,684; bureau of ordnance, $2,601,456; bureau of equipment, $4,464,802; public works, yards and docks, $12,302,540; public works at naval academy, $3,000,000; supplies and accounts, $4,843,849; construction and repairs, $8,376,824; steam engineering, $3,772,900; marine corps, $2,918,520; increase of the navy, $21,772,091; armor and armament, $4,000,000; equipment, $400,000; emergency funds, $500,000.

Among the new items estimated for are:

Outfits on first enlistment, $90,000; chapel and reading room at Newport training station, $28,750; arms and equipment for marine corps, $100,000; new naval magazine near Boston, $500,000; sawmill at Boston navy yard, $100,000; torpedo boat storage plant at New London, Conn., $100,000; marine barracks at Annapolis, $75,000; marine offices, headquarters, Washington, D. C., $50,000.

Purchase of land at Norfolk navy yard $250,000, and torpedo boat storage plant at same place $100,000; Quay wall at Key West naval station, $100,000; purchase of land at naval station San Juan, Porto Rico, $450,000; torpedo boat storage plant at Pensacola navy yard, $100,000; coal storage plant at naval station, Algiers, La., $159,000; deep water basin at Mare Island navy yard, $139,000, and torpedo storage plant at same, $100,000; torpedo storage plant at Puget Sound naval station, $100,000; works at naval station, Hawaii, $127,300; works at Cabras island, Guam, $35,000; coal storage plant, etc., at naval station, Tutuila, $225,000.

## WRECK OF THE MONTICELLO.

**Two More Bodies Recovered—Thirty-Four Lives Lost All Told.**

HALIFAX, N. S., Nov. 12.—Two more bodies from the Monticello, found at Chebegue Point, are those of Purser E. B. H. Hilton and Baggagemaster Wilson. The body found at Pinkney's Point, and supposed yesterday to be Capt. Harding's, was First Officer Newell's. Captain Harding's body has not yet been found. As far as can be ascertained the total number of lives lost is thirty-four. Another victim, whose name was not before published, is Samuel Durrette, of Yarmouth, who leaves a widow and family.

Arrangements for the funerals are now being made, and they will probably be held tomorrow. Great quantities of miscellaneous articles, composing the steamer's cargo and fittings, were cast upon the beach and were looted by the crowds that scoured the shore.


CASTORIA.
Bears the Signature of Chas. H. Fletcher. The Kind You Have Always Bought


**California Via the "Sunshine Route" (C., M. & St. P. Ry.).**

Every Wednesday a fine Pullman tourist sleeper leaves Twin Cities (St. Paul 8:15 a. m., Minneapolis 8:05 a. m.) via C. M. & St. P. Ry., and run through to Los Angeles, arriving there every Sunday morning.

Price of double berth in this car $6.00.

Before making your arrangements for California get particulars as to "Sunshine Route."

Hundreds of Northwestern people patronize this popular service every season—it traverses one of the most interesting portions of America.

For comfort and ease it is not surpassed.

Cheapest rates are obtainable via this route. Inquire of ticket agents, or write J. T. Conley, Asst. Gen. Pass. Agent.


STORM SASH TIME IS AT HAND and everyone needing storm sash will find it to their interest to learn our prices before buying. We carry an immense stock of all sizes most commonly used and our prices are at least 25 per cent lower than charged by contractors. We sell 8-light glazed sash for 59 cents each, 4-light glazed storm sash 75 cents each, 2-light glazed sash for 83 cents each. All of our sash are 1¾ inch thick and are glazed with A A quality glass. Send us your estimates and we will quote you our very best net prices. STORM SASH HANGERS. We have the genuine SHROEDER STORM SASH HANGER. They are the most practical as well as the oldest hangers on the market. No trouble to hang or re-hang your sash when they are used. BUILDING PAPERS. Our stock of building papers is complete. Red and Grey rosins, Dry Saturated and Threaded Felts, Heavy Tarred Felts for banking and roofing purposes. Our celebrated SAMPSON BRAND Prepared Roofing and our Famous Blue Plaster Board. Free samples will be mailed to our country customers. STEEL and IRON ROOFING. Roll and cap Roofing, per square (100 feet) $2.95. Brick Siding, $2.65. Beaded Ceiling, $2.65. Standing Seam Roofing, $2.85. These prices are in lots of five or more squares. Single square orders 5 cents per square more. If nails and paint are wished add 5 cents per square.

T. M. ROBERTS' SUPPLY HOUSE, 717-719-721 Nicollet Avenue, MINNEAPOLIS, MINN.



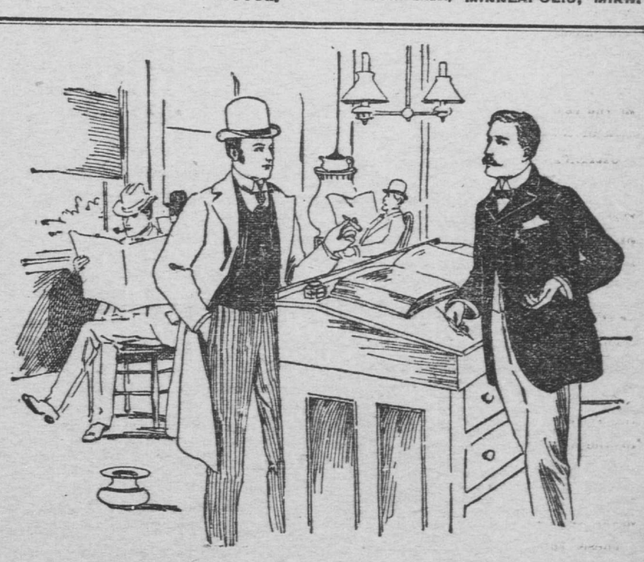

The proprietor of a hotel in Pennsylvania says: "I have suffered for ten years from what physicians called dyspepsia. It made no difference what I ate, it lay heavily on my stomach, kept me belching for hours, and then it became very sour. I spent many dollars with different doctors, getting occasional relief, but the same old thing would come back again. A veterinary surgeon at Hatboro, Montgomery Co., Pa., advised me to take Ripans Tabules. After taking them three or four days I was very much relieved. To-day I can say I am cured, as I can eat anything and feel good. They are the only thing that ever gave me permanent relief."

A new style packet containing TWELVE RIPANS TABULES in a paper carton (without glass) is now for sale at some drug stores FOR FIVE CENTS. This low-priced cent is intended for the poor and the economical. One dozen of the five-cent cartons (60 tabules) can be had by mail by sending forty-eight cents to the RIPANS CHEMICAL COMPANY, No. 10 Spruce Street, New York. A single carton (TEN TABULES) will be sent for five cents. RIPANS TABULES may also be had of grocers, general storekeepers, news agents and at liquor stores and barber shops.

SYRUP OF FIGS

*Acts Pleasantly and Promptly.*

Cleanses the System Gently and Effectually when bilious or costive.

*Presents in the most acceptable form the laxative principles of plants known to act most beneficially.*

TO GET ITS BENEFICIAL EFFECTS

BUY THE GENUINE — MAN'F'D. BY CALIFORNIA FIG SYRUP CO.
SAN FRANCISCO, CAL.
LOUISVILLE, KY. NEW YORK, N.Y.

*For sale by druggists—price 50¢ per bottle.*



BLOOD POISON

is the worst disease on earth, yet the easiest to cure—WHEN YOU KNOW WHAT TO DO. Many have pimples, spots on the skin, sores in the mouth, ulcers, falling hair, bone pains, catarrh, and don't know it is BLOOD POISON. Call and get BROWN'S BLOOD CURE, $2.00 per bottle; lasts one month. Cured by F. M. Parker, 364 Wabasha street.