CHRISTMAS BUYING!

Thousands of people in St. Paul and the near by towns will look for : : : : : : :

THE SUNDAY GLOBE

As their CHRISTMAS SHOPPING GUIDE!

ONLY ONE BID RECEIVED

GAS LIGHT COMPANY TENDERS BID FOR LIGHTING AND HEATING CITY HALL

NO ACTION WAS TAKEN

City Hall and Court House Commission Postponed Consideration of the Bid for One Week—A Lower Estimate.

The joint city hall and court house commission held a meeting yesterday afternoon for the purpose of awarding the contract for heating and lighting the city hall and court house, but adjourned without taking any action. There was only one bid received and that was from the St. Paul Gas Light company which offered to furnish the heat, lighting and power at the following terms:

If awarded the contract for one year they agreed to furnish the light for $6,000, heat for $8,000, and power for the elevators for $4,000.

If awarded the entire contract for one year they would do it for $16,000.

On a two-year contract the company offered to furnish light for $6,000 a year, heat for $7,000 a year, and the power for $3,500 a year, or if awarded the entire contract for the two years, would do it for $15,000 per year.

For a three-year contract they would furnish light for $6,000, heat for $6,000 and power for $3,000 per year. If the commission should see fit to give the company a three-year contract, to furnish the entire light, heat and power, they would do it for $14,000 a year.

This bid is over $1,000 more than the bid three years ago, but President Lathrop of the company stated that the increase was due to the rise in the price of coal.

On motion of Commissioner Quehl, the bid was received and discussion on it adjourned until next Friday afternoon at 3 o'clock.

E. H. Montgomery, who was formerly chief engineer for the city, reported to the commission that he estimated the old plant in the jail could be made serviceable by spending $350 in repair work on the machinery of same; this would require about twenty or twenty-five days.

Mr. Montgomery estimated that the heat and power for the elevators could be furnished for $10,300 per year, and that the extra cost for electric lights would only amount to what the lamps cost, and the machinery. It would require two new dynamos to furnish the light, but these he said could be purchased for about $7,300.

In its bid, the Gas company stated that if at any time during the time of the contract, the power for the elevators was changed to electricity, a reduction of $1,000 per year would be made on the bid. A certified check for $4,200 accompanied the bid.

The committee on grounds and buildings, with Custodian Battley, was requested to investigate the best means of ventilating criminal court room No. 1.

A communication from Custodian Battley, containing a report of the suicide of Janitor George Eggendorfer Nov. 21, and also of the accident to Janitor J. B. Derrick who fell from a plank in the building and hurt himself Nov. 23, was received and placed on file. The application of Herbert J. Schorn for a position as janitor was also received and placed on file.

NOW FOR THE ELECTIONS

PRIMARIES OF COMMERCIAL CLUB WERE FINISHED YESTERDAY.

As a result of the preliminaries held during the past five days at the Commercial club to nominate candidates to be voted for at the general election of officers of the club Dec. 11, H. A. Boardman and President A. K. Pruden were nominated as candidates for president. H. T. Black and T. F. Smith were nominated for first vice presidents, and C. B. Gedney and E. S. Durment for second vice presidents. The polls will be open from 12 m. to 7 p. m., Dec. 11, and in the evening will occur the annual meeting of the club.

Conde Hamline, Edward Yanish and Jesse A. Gregg have been appointed a committee to select twenty-six members to run for directors, the thirteen receiving the highest number of votes to be elected.

There was much enthusiasm displayed in the primaries, which were held from 12 to 2 every day this week, and closed last night. Of the 800 members belonging to the club 210 voted at the primaries.

Was a False Alarm.

The mercurial alarm box in Finch, Van Slyck, Young & Co.'s store, at Fourth and Sibley streets, sent in a false alarm at 8:20 last evening. The engine companies that responded were dismissed by Chief Cook soon after arriving.

Pure Blood Means Perfect Health.

The blood carries all material for repairing the system. Bad blood means bad repairs. Cascarets mean pure, wholesome blood. Druggists, 10c, 25c, 50c.

$30.00 FUR OVERCOAT FOR $17.95

SEND NO MONEY.

Send us your order for this Imported Russian Buffalo Calfskin Overcoat. We will send you this overcoat C. O. D. subject to examination. Send us your chest measurement taken over ordinary coat also state height and weight. If the coat suits you and is a good fit, and you are convinced of the bargain it really is at $17.95 pay the express agent our price and express charges and the coat is yours. Our fur coats are warranted not to rip and will wear much better and a good deal longer than any other coat made. All our coats are heavily interlined except in sleeves. You will find this coat just the thing for this Northwest; the best coat in the market. If interested in other lines of Coats, Fur Coats or Ulsters send for our Special Catalogue M of Clothing, Duck Coats, Herders' Ulsters, Mackintoshes, etc. Address,

T. M. ROBERTS' SUPPLY HOUSE, MINNEAPOLIS, MINN.

WORK OF OTHER CHURCHES.

It Is Reviewed by the English Lutheran Workers.

"What Others Are Doing" was the subject of an address delivered at the evening's session of the St. Paul Home and Foreign Missionary societies of the English Lutheran churches by Prof. G. H. Gerbering, of the Chicago Lutheran Theological seminary. Prof. Gerbering was for seven years a missionary in what is known as the Northwestern district, which includes both the Dakotas and Minnesota, and in his address last evening related some of his experiences while engaged in that work. In a district where most of the population are communicants of the Lutheran church, he said that Protestant churches of other denominations had been able to make great headway because of the fact that they built attractive churches with money furnished them from the East, and succeeded in getting the children to attend their Sunday schools, and in that way reached the parents. There was need of greater effort among the Lutherans to combat their effort. The children should be brought into the Sunday schools, and their parents should be made active members, not merely Lutherans because of their inheritance and traditions.

Rev. A. J. D. Haupt, pastor of the English Memorial Lutheran church, spoke on "The Twin Cities as a Missionary Center." In the two cities, said the speaker, every seventh individual, according to the latest statistics, was a Lutheran, yet the Lutherans were not so great a power for good as lesser denominations because they did not make a strong individual effort. Greater cooperation was needed between pastors and laymen.

A praise service preceded the addresses.

BOGUS BARON IN JAIL.

Von Arnold a Guest of the Hamburg Authorities.

C. J. von Arnold, alias Baron Turkheim, is now in Hamburg, Germany. He has written a friend in St. Paul to that effect, and he has confided to him that he is in jail because he is charged with securing half a century of dollars by means not recognized by the laws of the Kaiser's dominions. However that may be, it is quite certain that the "baron," who was a private detective with a record when he was a resident of Minneapolis, is detained. He is pining because of lack of exercise, and he complains to James Burns, formerly auditor of Ramsey county, that he has not received a remittance due him for writing a series of articles which he led the German authorities to believe were printed in the St. Paul Herald. As far as people in St. Paul know, he never wrote a newspaper article in his life, though he furnished several pages of "copy" while he made the Twin Cities his stamping ground. He went to California and fled East with a wealthy woman, whom he told he was Baron Turkheim. She was soon undeceived, and is on her way back to the Pacific state. Just now the baron is in jail and anxious to get out. He explains why he didn't vote on Dec. 6. He was in the Hamburg bastile.

SOME COMPARISONS IN WAGES.

Statistics Compiled by the State Bureau of Labor.

The state labor department has completed a part of its biennial report, showing the average earnings of the working people of Minnesota for the years 1899 and 1900.

The reports for this last year are more complete than those for 1899, last year being the first attempt to secure wage statistics, and employers were reticent in giving the necessary information.

In the establishments inspected the figures for 1899 show 42,767 male and 5,649 female wage earners, a total of 48,416.

For this year the total number of wage earners was 66,555, of whom 57,105 were males, and 9,581 females. During the past year the percentage of female employes has increased from 11.66 per cent to 14.21 per cent in 1900. This has a marked effect upon the wage schedule, which shows an increase in the number employes in each class under $9 per week; a decrease in the percentage earning more than $9 and less than $20 per week.

DAY WITH HARVARD CLUBS.

Meeting at Minnesota Club and Banquet at West.

The annual convention of the Associated Harvard clubs will be held at the West hotel, Minneapolis, today, and the banquet in the evening. The local committee has arranged to entertain 125 delegates, including members of the Minnesota club. At 11 o'clock the annual meeting will be called to order, and the delegates will leave for St. Paul at 12:45 on chartered interurban cars, and will be the guests of the Minnesota club. The banquet will be presided over by Samuel Hill, and the special guest of honor will be Prof. F. W. Taussig, who comes from Cambridge as a representative of the faculty. With his wife he will be the guest of Mr. and Mrs. George H. Christian.

For a Cold in the Head Laxative Bromo-Quinine Tablets.

Receipts of the Municipal Court.

November's receipts in the municipal court amounted to $1,558, of which $1,476 was for criminal fines, the rest being civil fees.

Last year's report for the corresponding month shows heavier returns, 2,275 having been received in criminal fines, and $96.50 in civil fees.

Was Given Ninety Days.

Charles Vanderwalker, who was arrested Thursday for the larceny of a fur coat that belonged to his brother-in-law, was sentenced to ninety days by Judge Orr yesterday.

Assets Are Rather Small.

Isaac F. Edinger, a street car conductor, yesterday filed a petition in bankruptcy. His liabilities are $382.65, while his assets are figured at $161, of which $136 are claimed to be exempt.

Cash in State Treasury.

There was a balance of $773,580.24 in the state treasury at the close of business yesterday.

Business Opportunities

On the line of the Chicago Great Western Ry. in Illinois, Iowa, Minnesota and Missouri. First-class openings in growing towns for all kinds of business and for manufacturing. Our list includes locations for Blacksmiths, Doctors, Dressmakers, Furniture, Grain and Live Stock Buyers, General Merchandise, Hardware, Harness, Tailors, Cold Storage, Creameries and Canning Factories. Write fully in regard to your requirements so that we may advise you intelligently. Address W. J. Reed Industrial Agent, C. G. W. Ry., 601 Endicott Bldg., St. Paul, Minn.

HURRYING BACK TO CHINA

PARTIES OF CHINESE ARE HURRYING THROUGH ST. PAUL DAILY

TO SPEND HOLIDAYS AT HOME

Never Ask for Lower Rates, and Some Travel in Style—Hearing in Iron Ore Case Postponed.

Every morning, for the past two weeks or so, parties of Chinamen have spent a few minutes in St. Paul, waiting to be transshipped from Eastern trains to those which take them to the Pacific coast, where they embark for their own land. The westward rush is now at its greatest, and on Thanksgiving day no fewer than forty passed through, on the Soo line, en route to Vancouver, whence they sail next Tuesday.

Yesterday's consignment was smaller, only five being in the party which left for Seattle over the Great Northern. All were going back to spend the Chinese holiday season in the land of Confucian lore. Every year, it is estimated, several thousand return in this way; some have amassed competency and are going back to enjoy the fruits of their frugality in a land where living is cheap. Others are returning merely for a holiday trip and will be back by the end of February.

Speaking of the annual exodus of Chinese at this season of the year, a railroad official yesterday yesterday said:

"It's a funny thing. Chinamen are not noted for their prodigality, but we never hear of them asking for lower rates. They may travel in parties of forty, fifty or sixty, but they pay full rates every time. Some of them even travel on a luxurious scale. Only a few days ago one of them who came through St. Paul was in the drawing room of the sleeper, and had a couple of servants to attend to his family. He was a rich merchant, and had lived for years in Boston.

"Many, if not most of those who are going home, travel by the Canadian line, although rates from Seattle are considerably lower than those prevailing at Vancouver. This is because they prefer not to travel on steamers controlled by Japanese, as one of the main lines running out of Seattle is.

"Another funny thing is that all of them take out certificates of departure, whether they intend to return or not. These certificates all bear photographs of the returnig man, but, they are all so near alike that it is an easy matter to deceive the customs officers when the certificate is returned by a Chinaman who has never seen the United States. The astute "Chinks" sell their certificates in China, and nearly always manage to pay the expenses of their trip in this way."

Officials at the union depot say that during the past month fully 100 Chinamen have been transshipped here for the West.

EN ROUTE TO CHINA.

Minnesota Girls Who Will Enter Missionary Work.

Miss Wilma Rouse, Miss Addie Goetz and Miss Florence Plum were the center of attraction at the First Methodist church last night. The three young women are en route to China, where they expect to do missionary work for the next five years, "if God wills," as one of them expressed it.

The meeting at the church was in the nature of a farewell, and a Godspeed in their good work. Each of the three women made short remarks, saying that they hoped they would meet with success in China, and asking the members of the church here to pray for them.

Miss Plum and Miss Rouse are going to Foo Chow, in the province of Fuh Kien. Miss Goetz will go to a small district 200 miles south of Foo Chow.

It was just seven years ago Thanksgiving since Miss Rouse left for China the first time. She stayed there five years, and then came to this country for her health and to see her relatives. She says that in one sense she will be glad to get back to China.

Miss Florence Plum was born in China. It was eleven years ago that she first came to this country. She can speak Chinese as well as English, and she will undoubtedly be of great service in the Flowery Kingdom because of this fact. Since coming to this country Miss Plum has been perfecting her education in English at the Wesleyan university at Delaware, O.

Miss Goetz has never been in China before She comes from Fairmont, Minn. Miss Rouse hails from Lakefield, Minn.

WAGON RAN OVER HIM.

Edward McCabe Brought in From Deer Lake—In City Hospital.

Edward McCabe, of Deer Lake, Wis., was brought to the city last night at 11 o'clock and taken to the hospital suffering from the effects of an accident sustained while driving a wagon at that place.

McCabe fell in such a manner that the wheels passed over his body and he was painfully crushed.

No bones are broken and he will recover.

ALL OFFICES CLOSED.

City Hall Employes Given a Chance to Attend the Funeral.

Out of respect to the memory of the late Senator C. K. Davis all of the city offices will be closed today.

Unfortunately, the meeting of the conference committee for the purpose of allowing a public hearing on the budget recently completed is set for 2 o'clock this afternoon, but this will in all probability be disposed of by meeting and immediately adjourning to some stated time.

The meeting is required by law, and on the date named, and to pass it up might invalidate the work so far done.

Tribute of a Pioneer.

The following tribute to Senator Davis was received at the Globe office yesterday:

Anchorage, 341 Dale Street, Nov. 28.

To the Globe: Will you please allow Mrs. Larpenteur and myself to mingle our tears in sympathetic condolence with the mourners at the loss his family, our state and the nation, has suffered and sustained in the death of Cushman K. Davis. He is dead, but his name will live long after this generation has passed away. Only a few days before he was taken sick I had occasion to call upon him at his office. "Sit down," he said, "don't be in a hurry," and gave me the information I required, and we parted. This was the last time I spoke to him. As Judge Brill remarked, "He always gave a ready ear to all." Requiescat in pace. —A. L. Larpenteur.

Public Offices Will Close.

In due respect to the memory of Senator C. K. Davis, the judges of the district court adjourned yesterday morning as soon as the necessary cases were disposed of. There will be no court today, except that Judge Kelly will be on the bench at 10 o'clock this morning for the purpose of continuing cases and to issue orders only in such cases as where it is necessary to save rights. All of the county offices will be closed from 10:30 to 3. All of the offices in the new federal building will also be closed today. The postoffice will be closed in all its departments from 10 to 2 o'clock, and the deliveries ordinarily sent out during those hours will be suspended.

Judge Amidon, of the United States court from North Dakota, will be in attendance at the funeral of Senator Davis this morning.

Mrs. Winslow's Soothing Syrup

Has been used for over FIFTY YEARS by MILLIONS OF MOTHERS for their CHILDREN WHILE TEETHING, with PERFECT SUCCESS. It SOOTHES the CHILD, SOFTENS the GUMS, ALLAYS all PAIN, CURES WIND COLIC, and is the best remedy for DIARRHŒA. Sold by druggists in every part of the world. Be sure and ask for "Mrs. Winslow's Soothing Syrup," and take no other kind. Twenty-five cents a bottle.

HER CONQUEST OF A KING

MARGARET ROBINSON TAKES LITTLE STOCK IN REPORTS ABOUT HER SISTER

KING IS MERELY GALLANT

No Serious Infatuation Necessarily Indicated by His Presents to a Beautiful Actress From America.

Miss Margaret Robinson, who played Mrs. Parbury in "The Tyranny of Tears" at the Metropolitan this week, is a Minneapolis girl and a sister of Anna Robinson who, it is reported, has won the love of the king of Belgium.

"What about the talk in the newspapers concerning your sister Anna and the King of Belgium?" was asked of the handsome actress.

There was a merry twinkle in Miss Robinson's eye as she said: "There, I was sure of it; you don't care anything about me. Oh you needn't apologize. I understand all about it. I know very well there is more news in a small bit of notoriety than there is in any amount of hard work. Candidly, though, I am willing to tell you exactly what I think about it. I am disgusted with the way the papers have treated the matter and made mountains out of mole hills. Everybody knows it doesn't mean anything in particular to receive attentions from royalty. All actors and singers who entertain crowned heads receive them. Presents are much more plentiful over there than they are in this country. Especially does it mean nothing to receive attentions from the King of Belgium. The only special distinction shown my sister was that the attentions were bestowed in Ostend, which is within the king's own domains. Many other people have been equally honored in Paris and London. When my sister's engagement with Arthur Boucher's company begins in London, which it will, somewhere near the holidays, I think the tide of gossip will be turned. I don't believe that notoriety ever did an actress any good. My sister is ambitious, and now that she has a good opportunity her work will speak for her."

Three Are After It.

Minneapolis has three candidates for the place of custodian at the state capitol, viz.: C. I. Trowbridge, C. W. Curtis and N. A. Beden.

Oscar Seebach, of Red Wing, is a candidate for adjutant general.

GUARDIAN TRUST.

Judge F. M. Black Appointed Receiver of Stillwell's Company.

ST. LOUIS, Nov. 30.—Judge Amos Thayer of St. Louis, in the United States district court today appointed F. M. Black, of Kansas City, receiver of the Guardian Trust company, of which A. E. Stillwell is president. The appointment was made in Judge Thayer's decision in the suit recently brought by John W. Gates, of Chicago, and other stockholders.

Receiver Black formerly was judge of the Missouri supreme court. The petition for a receivership was filed in Kansas City on Oct. 23 last, the day before the stockholders were to have held a meeting to elect a new board of directors. The petition also asked for an injunction to prevent the holding of the meeting. Judge John F. Phillips granted the injunction and set a later day for a hearing on the receivership question.

The petitioners contended that Stillwell took advantage of them in the character of securities placed in a reorganization of the company. The bonds of the old Kansas City, Pittsburg & Gulf railroad, now the Kansas City Southern, in which Gates is interested, figured in the bill and the contention was made that the stockholders were in danger of losing $1,000,000 if Stillwell were allowed to carry out his plans. When apprised of the appointing of a receiver today, Mr. Stillwell declared that he had expected the action and is preparing to form a new company which, he declared, will finance the Kansas City, Mexico railway, which he is promoting.

RICE WILL FILED.

By Its Terms Attorney Patrick Is Made Residuary Legatee.

NEW YORK, Nov. 30.—M. E. Harby, the attorney representing Albert T. Patrick, today filed in the surrogate's court what is called the "second" will of the late Texas millionaire, William Marsh Rice. In the petition accompanying the will, counsel for Patrick says:

"Your petitioner further states that the estate given to petitioner in and by the said last will and testament of William Marsh Rice must be taken subject to a trust in favor of certain purposes and beneficiaries intended to be benefitted by the said will."

Counsel also said that he is now preparing for execution by Patrick a paper in which the petitioner may in legal form make effective the instructions constituting the secret trust, the provisions of which it is promised will be made public about the middle of December. In the so-called "second" will all bequests are subject to the condition that the beneficiaries accept without contest, "and that they will execute such conveyances and release of any or all of my estate wheresoever situated and of whatsoever nature to the said Albert T. Patrick, as he may demand; and any legatee not so doing is forever barred from taking under this will or in any manner inheriting any portion of my estate, and such portion shall inure to the said Albert T. Patrick."

Following the bequests, the will says:

"I give, devise and bequeath to Albert T. Patrick, formerly of Texas, all the rest and residue of my estate, real, personal and mixed, heretofore or hereafter accrued and wheresoever situated."

MRS. M'KINLEY IN NEW YORK.

Is on a Shopping Tour With Mrs. Garret Hobart.

NEW YORK Nov. 30.—Mrs. William McKinley and Mrs. Garret P. Hobart, widow of the late vice president, arrived in New York this afternoon. They have come to do their Christmas shopping and are expected to remain several days. They are stopping at the Manhattan hotel.

Vitriol Thrower Sentenced.

VAN WERT, O., Nov. 30.—Mrs. Emma Van Liew, who has been on trial here, charged with causing the death of Alice Hummell by throwing vitrol in her face, this afternoon pleaded guilty to manslaughter, and was sentenced to the penitentiary for ten years, and at 1:30 p. m. was taken to prison at Columbus.

MEN

Cured While You Sleep In Fifteen Days

"Gran-Solvent" dissolves Stricture like snow beneath the sun, reduces Enlarged Prostate and strengthens the Seminal Ducts, stopping Drains and Emissions in Fifteen Days.

No drugs to ruin the stomach, but a direct local and positive application to the entire urethral tract.

Gran-Solvent is not a liquid. It is prepared in the form of Crayons or Pencils, smooth and flexible, and so narrow as to pass the closest Stricture.

Every Man Should Know Himself.

The St. James Assn., Box 834, Cincinnati, O., has prepared at great expense an exhaustive illustrated Treatise upon the male system, which they will send to any male applicant, FREE!

St. James' Association, 227 Elm St., Cincinnati, O.

PAINE'S CELERY COMPOUND

Restores Health

Cures Indigestion, Nerve Exhaustion, Purifies the Blood.

J. M. OLSON, Machinist.

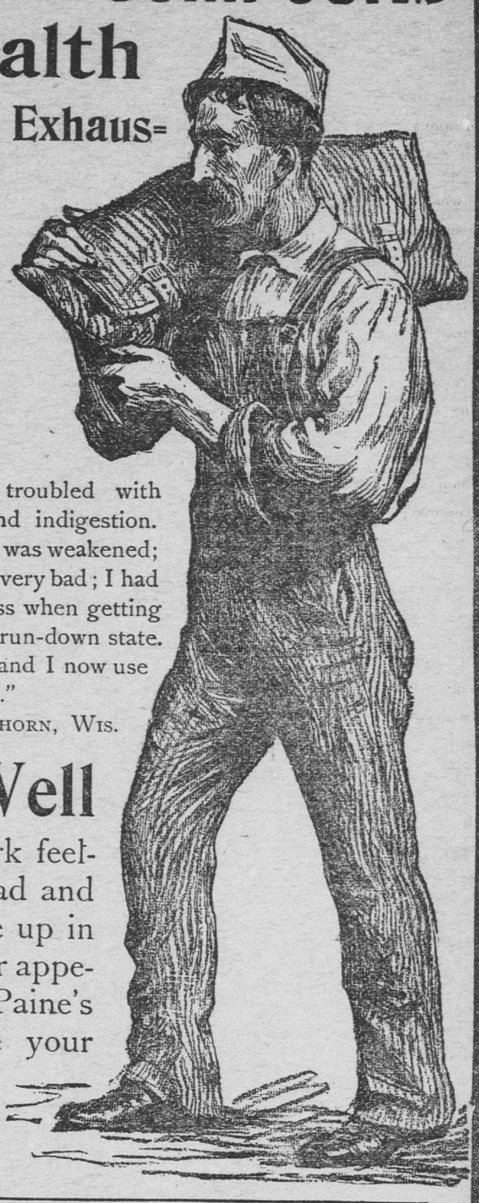

"Paine's Celery Compound is the only medicine that ever did me good. I have worked in the machine shops since I was ten years old, and I was troubled with nervousness and indigestion. My whole system was weakened; my digestion was very bad; I had palpitation of the heart, attacks of dizziness when getting up in the morning, and was in a generally run-down state. Paine's Celery Compound makes me well, and I now use it to purify my blood and keep me healthy."

J. M. OLSON, Elkhorn, Wis.

You Can be Well

Do you go home from work feeling exhausted, with a tired head and an aching back? Do you wake up in the morning with dizziness, poor appetite, and nerves unstrung? Paine's Celery Compound will restore your health, give you nerve force, strength to work, and purify your blood.

USE ONLY PAINE'S CELERY COMPOUND.

SPOKE ON PRIZE MAKERS

REV. MR. MITCHELL DELIVERED INSTRUCTIVE LECTURE AT HAMLINE

SEEK CULTURE, NOT RICHES

Success Is Only to Be Attained at the Price of Hard Work—Blessings of Rich Men.

A treat in every sense of the word was the lecture given last evening at the Hamline M. E. church by Rev. Charles Bayard Mitchell of the Hennepin Avenue M. E. church, Minneapolis.

"The Prize Maker" was his theme and from it he drew the lessons of a young man's life, showing in a most realistic painting of words this every day drama of life.

Of pleasing address, endowed with an ability dramatic in its nature the lecturer more than interested the large audience, his sallies of wit which were frequent, compensating for the serious phases of his theme.

"I don't want any man," said Dr. Mitchell, "to think me prejudiced against wealth? Far from it. This would be a sorry world without the rich. Like the poor they are always with us, but possibly in not such great numbers. No young man can prepare his future and delve in money. The men in this world who attract are not the rich but the cultured. That culture is only attained by work and study and to obtain it you must forego riches.

"I take off my hat to a lawyer who understands his profession. That understanding has been gained only by the most laborious of work, a constant burning of the midnight oil, yet the result is a grand attainment. The profession of a lawyer is worthy of any young man. But there is one thing I would have you understand, you can't be a good lawyer and be lazy. You can be a good lawyer and have a good time. There is a goal to be reached and you must choose between the two. The young man who starts out in this world with the avowed intention of getting rich has made a good resolve, but the labor it involves is tremenduous. Many attempt it but few succeed. I thank God for the rich man, those who understand the value of money and act as the stewards of God in its rightful distribution. The rich man has given us hospitals and institutions of learning and as I said, this would be a sorry world without him. The reason some os us are poor is because we have no sense. The truly rich man is the economist. Don't think that to be good you must be poor or that the wicked are the rich. Wealth is a result, and we get riches by observing conditions and law.

The prize of riches is the easiest to attain. A ridiculous statement, possibly, to your way of thinking, yet nevertheless true. Of all the prizes in the reach of man, I think it the easiest, and you will bear me out when, on sober, second thought you think of the talents and gifts necessary to place you on the pedestal of fame in the particular profession you desire to follow. Economy strict and relentless, regardless of the rules of health or humanity will give you riches untold, but what is money without the man. Uneasy lies the head that wears a crown. You want to be a statesman. That is a large contract. Where is there a man in the United States tonight that can step in and fill the place made vacant by the death of our beloved Cushman K. Davis? International law was his forte. He made it a study and at the expenditure of a vast amount of energy. We cannot all be a second Davis. I don't want to discourage any young man, but please remove the idea from your head of being a second Daniel Webster, another Angelo or a greater man than Lincoln. The race is not to the strong. The puny have just as good a show as their more athletic brother. He who takes a prize in human life is the one who has learned human approach. You don't have to be a dude. A gentleman is not always known by the clothes he wears. We won't go to a tailor for the making of a man. Let every man's rights begin where his neighbor's end. It is the golden rule that assists our future and an observance of it will hasten its attainment.

"He who gets on in life is the one who has learned human approach. Affability, geniality and a studied method to always please are, I might say, the fundamental principles of success in life. The prize of life is to he who learns to depend upon himself. If you have a son and $100,000, keep them apart. No man ever attained the goal of life on somebody elses energy. Work hard, be a gentleman, strive to make a success of the profession that you have adopted and the prize you have sought will be yours.

NEWS OF THE PHILIPPINES.

Four Sentences of Hanging Confirmed by MacArthur.

MANILA, Nov. 30.—Gen. MacArthur has confirmed the sentences of hanging passed upon four natives recently convicted of murder at Lingayen. The condemned were members of the Guardia de Honor, a band of assassins whose victims were kidnaped and boloed. They will be hanged Dec. 21. The United States cruiser Newark, under orders to proceed to Guam to investigate the circumstances of the disaster to the United States auxiliary cruiser Yosemite, has not yet sailed.

Mr. Arthur Ferguson, secretary of the Philippine commission has gone to Hongkong for a short vacation to recruit his health. The United States trasport Indiana, which, as announced Nov. 27, went ashore on the east side of the Isle de Pollo, off the east coast of Luzon, was successfully floated and arrived at Bonangonan sound, short of coal. She transferred to the United States transport, Pennsylvania, the contingent of the Twenty-second infantry, and the supplies destined for Baler and then proceeded for Nueva Caceros on the Biel river, province of South Camarines.

VICTOR NEWCOMB'S SANITY.

New York Millionaire Wants to Be Restored to Competency.

NEW YORK, Nov. 30.—In the supreme court today Justice FitzGerald reserved decision upon the application for the appointment of a commission to inquire into the mental condition of H. Victor Newcomb, the former railroad president of this city. Mr. Newcomb's wife, Florence, and his son, Herman, through Col. Burton N. Harrison, make the application for the commission.

Delancy Nicoll, presenting Mr. Newcomb, protested against the proposition, saying that most of the men's names submitted in the court as members of the commission have already passed an opinion on Mr. Newcomb's mental condition.

For about ten years proceedings over Mr. Newcomb's mental condition have occupied the attention of the court. In that time he has been committed to a sanitarium and discharged. At the present time, Mr. Newcomb is endeavoring to convince a referee appointed by the supreme court that he is fit mentally to regain possession of his property, valued at about $1,000,000. Under the direction of the court, Mr. Newcomb is under the charge of a committee.

WHITE-WINGED PEACE.

Is Ruining the Present Relations Between France and Germany.

PARIS, Nov. 30.—The papers here print some pointed articles referring to the resignation of Prince Hunster von Doneburg, the German ambassador here. The semi-official Temps says he contributed all his influence towards the maintenance of peace and the growing improvement in the relations between the two countries. "He will carry away," the Temps adds, "the respectful consideration of France. But whoever his successor may be there is reason to count on the preservation of these relations, which rest not on the intentions of any person, but on just, broad view of the strength, interests and learnings of the two great countries."

Troops Return From Porto Rico.

SAN JUAN, Porto Rico, Nov. 30.—The United States transport Crook sailed for New York yesterday with a troop of the Fifth cavalry and thirty-seven passengers. The United States transport Rawlins sailed this evening for Newport News, having on board fifty-nine passengers, the headquarters band and Companies K, M and L, of the Eleventh infantry.

CHARGED WITH SWINDLING.

"Dr. Ferguson," Believed to Be Carpetbag Gov. Morris.

NEW YORK, Nov. 30.—Charged with securing money under false pretenses, a man representing himself as Dr. William A. Ferguson, formerly of Galveston, Tex., but who is alleged by the police to be ex-Gov Moses, of Charleston, S. C., was arraigned today before United States Commissioner Shields and held in bail of $1,000 for examination on Thursday next. The prisoner is said to bear a close resemblance to the notorious South Carolina governor of "carpetbagger" fame, whose record is in every police headquarters in the country.

"Dr. Ferguson" was arrested on Tuesday last on complaint of Dr. Jarman, who alleges that Ferguson had swindled him out of a small sum of money, and was continually annoying him. The federal authorities wish to send him to Washington, where he is wanted on charges of swindling.

Dr. A. R. Sands, of Washington, appeared against him today.

NEW YORK NEGRO RIOTS.

Complaints Against Police Alleged to Have Been Pigeonholed.

NEW YORK, Nov. 30.—Frank Moss has sent to Gov. Roosevelt, Mayor Van Wyck, the police board and the district attorney, communications regarding the late negro riots and the part taken by the police, especially in the investigation ordered by the mayor.

The communication was signed by W. H. Brooks, president of the Citizens' Protective league, an organization of colored people. With each communication is sent a copy of numerous witnesses' testimony of clubbings by the police during the riots. The object is to have the police who did the clubbing and the officials, the league declares, who are shielding them, prosecuted and driven off the police force.

Mr. Brooks writes to the governor that the police commissioners have discontinued their investigations, pigeonholed the complaints against higher officials, and have not proceeded against a single officer. The governor is asked to investigate in order that he may take action.

The letters to the mayor, police board and district attorney cover the same ground.

CHICAGO'S BIG STOCK SHOW.

Over Ten Thousand Blooded Animals Already Received.

CHICAGO, Nov. 30.—What promises to be one of the greatest livestock shows ever held in this country will open tomorrow morning in the Dexter Park pavilion at the stock yards. Over 10,000 pedigreed animals have already been received and it is expected this number will be increased considerably by Monday morning. The display of blooded stock will represent a cash value of over $2,000,000. Six hundred classes are listed, and prizes amounting to $75,000 will be awarded. Hundreds of visitors have already arrived and the hotels are crowded with stockmen from all parts of the United States and Canada. The first judging will be done on Monday, and although the show will be open tomorrow, the formal opening will be on Monday morning.

Going Into Vancouver.

VANCOUVER, B. C., Nov. 30.—The statement is published here today that a proposition will be put shortly before the municipal authorities for through connection with the Great Northern railway, and that the line will run into Vancouver on the south side of the Frazer river. The road is now built to Liverpool.

SKATES, ALL GRADES AND ALL PRICES.

New Skate Straps, 5 cents a pair. If you want Skates, the right kind of Skates, the right kind of prices, you will miss it if you do not examine what we have. We offer over 12,000 pairs of Skates bought right and at the right price for you. Write us at once if you live out of the city for PRICES ON ALL KINDS OF SKATES. If you live in the city simply drop in and see us. We will do you good and there is no question but what we can fit you with any grade you may want. In addition to prices on Skates you might write us for our HOLIDAY CATALOGUE containing 270 pages of strictly Holiday Goods, which will be mailed to you on receipt of 5 cents and postage paid. Send for Stove Catalogue. 717-719-721

T. M. Roberts' Supply House, Nicollet Ave., Minneapolis, Minn.