GIVES MINNESOTA THREE

A TRIO OF FOOTBALL PLAYERS ENTITLED TO PLACES ON ALL-WESTERN TEAM

ACCORDING TO ONE AUTHORITY

Aune, Page and Flynn Are the Ones That Would Be Selected by This Expert.

Because of the many surprises in the football world this fall, and particularly those of Thanksgiving day, an all-Western team, no matter how arranged, will be open to much criticism, says Walter Scott Kennedy in the Chicago Tribune. The one here given, however, seems to me to be the most logical choice. It is picked with a view to defensive work as well as to ground gaining ability, and represents the strongest possible combination of legitimate Western players.

Left end	Aune, Minnesota
Left tackle	Warner, Iowa
Left guard	Riordan, Wisconsin
Center	Page, Minnesota
Right guard	Flynn, Minnesota
Right tackle	Curtis, Wisconsin
Right end	Snow, Michigan
Quarter back	Williams, Iowa
Left half back	Henry, Chicago
Full back	Driver, Wisconsin
Right half back	Larson, Wisconsin

There are so many good men who fall just short of "all-Western" possibilities that a second team cannot be picked with absolute fairness.

Aune, of Minnesota, is chosen mainly for his ground gaining ability, though his defensive work is not by any means poor. Sheldon, of Chicago, if he had played the end position this year, would have been a more popular choice, and the Wisconsin ends, Juneau and Abbott, are not far behind the Minnesota man in all-around work.

Snow, captain of Michigan, is without doubt the choice for the other end. In the Chicago-Michigan game he gave the prettiest exhibition of up-hill fighting and tackling that was ever seen in the West.

EASY TO PICK THE TACKLES.

The tackles are easy. Warner, of Iowa, and Curtis, of Wisconsin, stand out clearly from the rest of the candidates. Both are good ground gainers, and both put up an almost impregnable defense. Warner would be useful as a punter, and is probably the best in the West, while Curtis is without equal in his ability to advance the ball.

Riordan, Wisconsin's field general, is a popular choice for guard. He carries the ball well—a requirement rather overlooked in Western guards—and is strong defensively. Flynn, of Minnesota, is picked entirely for his defensive work. He is a giant in strength, and handles himself well. Flannagan and Ervin, of Chicago; Ward, of Northwestern, and Marks, of Michigan, are all close to Flynn, and one could not be far wrong in placing any one of them at the top.

At center, Page, Minnesota's captain, is probably the best, although Scow, of Wisconsin or Speed or MacNab, of Chicago, would force him out considerably. Speed is particularly good at tackling out at the ends, but Page is better in all around work.

There is only one choice for quarter-back—Williams of Iowa. He is a good field general, handles the ball cleanly, and carries back punts in great shape. Hunter, of Northwestern, is his equal as a field general, but barring the Northwestern-Iowa game has not this year displayed the defensive ability for which he has been noted in past years. Garry, of Chicago, in the Thanksgiving game showed top-notch form, but it is not quite fair to pick a man on his showing in one game. Tratt, of Wisconsin, passes the ball well, and is a good tackler, but has never attempted to run his team, and is evidently not a good general. Weeks, of Michigan, is a better man than Tratt, both defensively and offensively.

LARSON AND HENRY.

Larson, Wisconsin's smashing half-back, leads for his position, with Henry, of Chicago, as a running mate. Larson hits the line harder than any other back in the West, and does almost as well around the ends, while as a defensive player he is a whirlwind. Henry is as good defensively, and, playing with a team like Wisconsin's, would be almost, if not quite, as good a ground gainer. Cochems, of Wsiconsin, and Sheldon, of Chicago, are not far behind these men, although both are new to the position, having been moved in from ends. Sheldon, in his one game at half, showed remarkable ability, and should be a star of the first magnitude next year.

Little Edson, of Iowa, and Johnson, of Northwestern, both have claims to consideration, but neither is quite up to the leaders in all around ability.

The full back position is a little harder to fill. The season has not developed any real stars for this place—certainly none equal to Slaker or O'Dea of last year. Probably Driver, of Wisconsin, comes the nearest to last year's standard. Driver punches the line almost as hard as Larson, and punts well. Perkins, the hero of the Chicago-Michigan game, might have some claims to the place, but his work, although of the highest order, in the one game, was materially strengthened by the men helping him—mainly by Teddie Rich.

Iowa's little captain, Griffith, is also a factor, but is not quite up to Driver's class, while Robertson, of Purdue, although not much as a line bucker, should be considered on account of his kicking ability.

There are undoubtedly many more good players scattered throughout the West who deserve mention and consideration in the discussion of an all-Western eleven, but it is impossible for one man to get even a meager knowledge of the work of all such players. There are, no doubt, a number of men on such teams as Knox, Dixon, Monmouth, Case, Simpson, etc., who, if brought into prominence on the larger teams would change the face of things. Still, this all-Western team represents the flower of the middle Western football world, and would compare favorably with a similar aggregation of Eastern stars.

MAY CHANGE BOWLING RULES.

Pfister League Contemplates Adopting Championship Regulations.

About a dozen members of the clubs composing the Pfister Bowling league met yesterday afternoon in their rooms to consider the advisability of altering the rules under which they are playing championship games, so as to bring them into closer conformity with those of the American Bowling congress. H. R. Graham, of the Golden Rule club, presided, and Dr. Hunt, of the Khaki club, acted as secretary. Samuel Karpf, secretary of the Bowling congress, was present, and outlined the more important rules governing contests played in leagues affiliated with the congress, and in only a few essential points were the rules used at present found to differ from those referred to by Mr. Karpf.

After a long discussion, it was, upon motion, decided to appoint a committee to pass upon the expediency of counting the three games played in each match as three separate games, instead of grouping them into a series, constituting a match. The latter plan is now in vogue in the city league, and the former is employed in almost all large leagues elsewhere.

The committee as appointed by the president, is composed of Huntsman, of the Crawfords; Hindren, of the Capitols; Riley, of the St. Anthony Hill club; Nolan, of the Gophers, and Lyons. The committee will meet this evening, and report at the next regular meeting of the board.

Another matter that will be considered at the next meeting of the board is that of joining the American Bowling congress

MEN

Cured While You Sleep In Fifteen Days

"Gran-Solvent" dissolves Stricture like snow beneath the sun, reduces Enlarged Prostate and strengthens the Seminal Ducts, stopping Drains and Emissions in Fifteen Days.

No drugs to ruin the stomach, but a direct local and positive application to the entire urethral tract.

Gran-Solvent is not a liquid. It is prepared in the form of Crayons or Pencils, smooth and flexible, and so narrow as to pass the closest Stricture.

Every Man Should Know Himself.

The St. James Assn., Box 834, Cincinnati, O., has prepared at great expense an exhaustive illustrated Treatise upon the male system, which they will send to any male applicant. FREE!

St. James' Association, 227 Elm St., Cincinnati, O.

FAT BABY

Fat is the cushion that nature fills out and surrounds the little ones with, to protect their tender parts—the same with kittens and puppies—fat is not tender. Fat they must have; and fat they must be.

If your baby is anyway short of his rights, give him Scott's emulsion of cod-liver oil.

We'll send you a little to try if you like.
SCOTT & BOWNE, 409 Pearl street, New York.

HAND-BALL EXPERTS AT IT.

One Tournament Match Played Yesterday—Many Scheduled for Today.

Only one match was played in the handball tournament yesterday, and in that Fitzgibbons and F. Nelson beat Blakely and Kennedy two straight matches, by 21-9, and 21-5.

All the afternoon the enthusiasts of the game were engaged in whitewashing the walls of the alley, in order to secure as much light as possible for the remaining games. The alley is exceedingly fast for an enclosed court, and the players need plenty of light to accurately follow the movements of the lively rubber ball. The tournament will be continued today; some of the matches will be played in the morning, but the majority are scheduled for the afternoon.

MISS DREW DENIES IT.

Vaudeville Star Says She Will Not Marry Jeffries.

NEW HAVEN, Conn., Dec. 2.—Dorothy Drew, the vaudeville star, who is playing an engagement at one of the local theaters, this evening denied the story sent out today that she is to marry "Jim" Jeffries, the champion pugilist. Jeffries paid a visit to Dorothy Drew today. The champion "fistman" came up from New York early this morning and had a long talk with Miss Drew at her hotel. Jeffries went back to New York this afternoon. His visit to the vaudeville queen was used as a basis for a story that they were about to be married. At the theater this evening Miss Drew said:

"There is no truth in that story; but it is true that Mr. Jeffries and I may star together in the same company. He came here to discuss such a plan.

Terry Will Fight Broad.

MILWAUKEE, Wis., Dec. 2.—Sam Harris, manager of Terry McGovern, the champion lightweight pugilist, tonight announced that he was willing to back McGovern against Kid Broad in a twenty-round bout for any sized purse. Harris also stated that if Broad should last fifteen rounds he would give him all of the purse, whatever it may be.

OZAR IS SOMEWHAT BETTER.

He Spent a Very Good Day and Is Gaining Strength.

LIVADIA, Dec. 2.—The following bulletin regarding the condition of Emperor Nicholas was issued today:

"The czar passed a very good day yesterday and slept very well last night. His majesty's condition this morning is very satisfactory. His appetite is returning and his strength gradually increasing. Last evening his temperature was 97.9, and his pulse 64. This morning the former was 97 and the latter 72."

COPENHAGEN, Dec. 2.—The dowager czarina has started for Livadia.

FULLY 10,000 LOOKED IN.

Although Chicago's Big Live Stock Show Is Not Formally Open.

CHICAGO, Dec. 2.—Though the formal opening of the live stock exhibition does not take place until tomorrow evening, the gates were opened today and the exhibits viewed by fully 10,000 people.

A number of delegations from outside cities and agricultural colleges arrived during the day. Don J. F. De Assis-Brasu, minister from Brazil to the United States, got in tonight from Washington. He is a stock raiser in the South American republic and president of one of the live stock associations. He will make a special report to his government on the exposition.

Are Hurrying Her Trial.

ELDORADO, Kan., Dec. 2.—Jessie Morrison may know her fate in a few days. The prosecution announced it would close by Monday, and it is said that the defense will occupy two days in examining its witnesses. With the two days given to arguments, it will be possible to give the case to the jury Friday or Saturday. Miss Morrison spent another quiet Sunday in her cell in the county jail. She greeted the members of her family who called to visit her pleasantly.

Will Give Them Freer Scope.

HAVANA, Dec. 2.—Tomorrow, Gen. Wood will issue a decree providing for the union of the separate provincial rural guards under one head. Hereafter they will be known as the "Rural Guards of the Island of Cuba," and will be subject to the orders of the central government. It is expected this body will preserve the peace of Cuba. Hitherto the members of the rural guards have not been outside their respective provinces. Hereafter the guards can be sent to any place they are needed.

Through Tourist Sleeping Car Service to Texas, Old Mexico and California.

Via Chicago Great Western Ry. to Kansas City, and Missouri, Kansas & Texas, San Antonio & Aransas Pass and Southern Pacific Railways through Dallas, San Antonio, El Paso and Los Angeles to San Francisco. Only through car line from the Northwest to Texas points and connecting at Spofford Junction for all points in Old Mexico. These cars are in charge of an experienced official, and leave St. Paul every Friday at 11:20 p. m., reaching Dallas the following Sunday, San Antonio on Monday, El Paso on Tuesday, Los Angeles at noon Wednesday and San Francisco early Thursday morning. These are Pullman Tourist Cars, similar to those run on all transcontinental lines, and the charges for berths are about half those regularly charged. To persons who have made the trip to California via other routes, this Southern route will prove a most delightful change, and to persons contemplating a trip to Texas or Mexican points, it furnishes facilities heretofore unoffered. Full information furnished by J. P. Elmer, G. A. P. D., corner Fifth and Robert streets, St. Paul.

LITTLE ON FOR MONDAY

TODAY WILL BE QUITE UNIMPORTANT IN BOTH BRANCHES OF CONGRESS

ANNUAL MESSAGE TUESDAY

As Both Houses Will Adjourn Today in Respect to the Memory of the Members Who Have Died.

WASHINGTON, Dec. 2.—The senate will be called to order at 12 o'clock tomorrow, but beyond the probable reading of the president's message will transact no business, as the announcement of the death, during the recess, of Senators Davis and Gear, when the message has been read, will bring the sitting to a close. Senator Allison will make the announcement in the case of his late colleague, Senator Gear, and Senator Nelson will arrive in time to perform similar service concerning Senator Davis. These announcements will be preceded by the ceremony of swearing in the new members who this year are Mr. Dolliver, who has been appointed to succeed Senator Gear, and Mr. Dillingham, who takes the place formerly occupied by Senator Ross, of Vermont, and the appointment of the usual committees to wait upon the president and the house of representatives.

Mr. Frye expects to get up the shipping subsidy bill on Tuesday or Wednesday, and in doing this to have the Spooner Philippine bill displaced. This will be the beginning of the important work of the session, and upon the success or failure of the scheme may depend much of the future course of proceedings for the entire session. In order to accomplish this result it will be necessary first to get the consent of the Republican committee on order of business, and to this end a meeting of that committee will be held after the adjournment of the senate Monday afternoon. Mr. Frye said today that he had already conferred with a majority of the members of that committee; that he felt sure he would have no difficulty in securing their assent to the proposed change. Thus far there has been no consultation with Democratic senators, but the friends of the shipping bill do not look for opposition to the taking up of the bill from that source. A motion to take up the measure is not debatable under the senate rules, and they are confident of a majority on a vote if a roll call should be demanded. It is probable that a friendly arrangement will be made with Senator Morgan, who has the Nicaraguan bill in charge, that bill being on the calendar as a special order for Dec. 10.

MAY CONSIDER THE TREATY.

There is some talk of an effort during the week to get up the Hay-Pauncefote treaty in executive session, but there is as yet no definite programme to this end. A movement is on foot now to secure the assent of the committee on foreign relations to the abandonment of Davis' amendment to the treaty for the fortification of the proposed canal.

The usual custom of adjourning over from Thursday until the following Monday during the first weeks of the session probably will be departed from this session. This is the desire of the Republican leaders now here and they say there will probably be no such adjournment this week.

CAUCUS ON ARMY BILL.

Democrats of the House Will Consider It Today.

WASHINGTON, Dec. 2.—The leaders of the house are preparing to press with great vigor the important business of the short session of congress, which convenes tomorrow. Already considerable preliminary committee work has been done on the important measures—a bill for the reduction of the war revenue taxes, an army re-organization bill, the river and harbor bill and several appropriation bills—and the legislative mill will start under a full head of steam. The army re-organization bill is considerably urgent, owing to the possibility of its meeting strenuous opposition after it reaches the senate, and it is the intention of the leaders to get it out of the way at the earliest possible moment. It will be reported probably Tuesday and it will be taken up at once unless after further consideration it is decided to let the legislative, executive and judicial appropriation bill, which also will be ready on Tuesday, in ahead of it. The Democrats will caucus on the army bill Monday and the indications now are that they will offer as a substitute for the permanent re-organization measure a bill extending for two or three years the present law for a provisional army. The bill to reduce the war revenue taxes has been practically completed by the Republican members of the ways and means committee and it will be submitted to the full committee Tuesday unless in the meantime a caucus of the Republicans should be found advisable. Some of the Republican members are not satisfied with the list of articles relieved of taxation by the bill, and if too much opposition becomes evident when the house convenes on Monday the leaders probably will call a conference to caucus for the purpose of adjusting and harmonizing differences.

GROUT BILL COMES THURSDAY.

Thursday the Grout oleeomargarine bill will come up as a special order under the rule made at the last session. It imposes a tax of 10 cents per pound on oleeomargarine, butterine or manufactured butter and imitation butter. It has strong backing from the dairy interests, and while it will meet with warm opposition from the interests that are antagonizing its passage when it reaches a vote, its passage is regarded as a foregone conclusion. Two days, it is thought, will suffice for its consideration. Saturday, under a special order made last session, will be devoted to eulogies on the life, character and public services of the late Representative Harmon, of Pennsylvania, who, for several years enjoyed the distinction of being the member holding the record for longest continuons service and therefore entitled to the sobriquet "father of the house."

No business will be transacted at the session tomorrow beyond the probable reading of the president's message. The deaths of the late Representative Daly, of New Jersey, and Hoffecker, of Delaware, which occurred during the recess, as well as the deaths of Senators Davis and Gear, will be announced immediately after the roll call and the house will adjourn at once out of respect to their memories.

Porto Rican Delegate Arrives.

NEW YORK, Dec. 2.—Porto Rico's first delegate to congress, Frederick Degetau, is in the city. He arrived on the steamer San Juan Saturday night and will stay here to visit friends for a few days before he goes to Washington. He has a great desire to study the English language.

"My people want to become root and branch American," he said today. "We cannot do it too quickly. We recognize that we are naturally Americans, and that our future is part of the future of this country. The only question now in Porto Rico is between the Federalists, who want to hurry up and be made a state, with an autonomous government, at once, and the Republicans, who want to go slow and first be made a territory, with a territorial government, and later graduate into full statehood."

Drying Preparations simply develop dry catarrh; they dry up the secretions which adhere to the membrane and decompose, causing a far more serious trouble than the ordinary form of catarrh. Avoid all drying inhalants, fumes, smokes and snuffs and use that which cleanses, soothes and heals. Ely's Cream Balm is such a remedy and will cure catarrh or cold in the head easily and pleasantly. A trial size will be mailed for 10 cents. All druggists sell the 50c size. Ely Brothers, 56 Warren St., N. Y.

The Balm cures without pain, does not irritate or cause sneezing. It spreads itself over an irritated and angry surface, relieving immediately the painful inflammation.

With Ely's Cream Balm you are armed against Nasal Catarrh and Hay Fever.

GEORGIA CAYVAN IS BLIND

POPULAR ACTRESS HAS LITTLE HOPES FOR RECOVERY.

NEW YORK, Dec. 2.—Miss Georgia Cayvan, the actress, has been ill for several weeks in the Sanford hall sanitarium of Flushing, L. I. She is suffering from nervous prostration. It is said she is on the verge of mental and physical wreck, having become almost totally blind. In September she became too ill for successful treatment at home and it became necessary to send her to a hospital. Since then she has not rallied either in mind or body, except at a brief interval when her sister came from Massachussetts to visit her the other day. Little hope for her recovery is now entertained.

Miss Cayvan is a native of Bath, Me.

LABOR TO MEET AT LOUISVILLE

Federation of Labor to Convene There Next Thursday.

LOUISVILLE, Ky., Dec. 2.—The twentieth annual conference of the American Federation of Labor, which convenes in this city Thursday, will bring together some of the leading labor men of the world. Delegates from England have already arrived.

Every state in the union which has organized labor will send delegates, and it is expected that between 250 and 300 members will be in attendance. Samuel Gompers, president of the American Federation of Labor, and President Mitchell, of the United Mine Workers, will attend, as well as P. J. McGuire, president of the Carpenters' union, of Chicago; James Duncan, second vice-president of the Stonecutters' union, of Boston; James O'Connor, third vice-president of the International Association of Machinists; Thomas J. Kidd, of Chicago, president of the Woodworkers; Max Morris, of Denver, secretary of the Salesmen's union; J. B. Lennon, of Bloomington, Ill., of the National Tailors' union, and other well known labor leaders.

The Louisville Central Labor union and the Kentucky union are making extensive preparations to entertain the visiting delegates, and numerous smokers will be given in their honor.

The convention will be called to order at Music hall, Thursday morning and the welcoming address will be delivered by William Higgins. It is expected that President Samuel Gompers will make the response. The convention will be in session nine days, and on the final day there will be an election of officers. It is thought Mr. Gompers will be re-elected president of the organization, but probably there will be a change in other officers.

An effort will be made to amalgamate all of the metal workers into one large organization.

PARIS PARTY IS BANQUETED.

United States Commissioners Entertained in New York.

NEW YORK, Dec. 2.—Mr. and Mrs. Louis Stern gave a diner tonight at their residence in honor of the United States commissioners to the Paris exposition, who recently returned to this country. The host himself was one of the commissioners. The guests numbered about fifty, among those in attendance being the following of the Paris commissioners: Mrs. Potter Palmer, Mrs. Daniel Manning, M. H. De Young, Brutus J. Clay, Ogden Fahers, T. Walsh, Calvin Manning, Alvin H. Sanders, William L. Elkins, James M. Ellison, Arthur R. Vallois, H. M. Putney, Peter Jansen, W. N. Thornton, Frank D. Murphy, Henry A. Parr and W. G. Thompson.

The commissioners will go to Philadelphia tomorrow, where they will be entertained by W. L. Elkins. Wednesday the party will start for Washington, where they will guests at a dinner in the White house, given in their honor by President McKinley. On Thursday the commissioners will be dined by Thomas F. Walsh, who was the commissioner from Colorado.

REBELS HAD TO RETIRE.

Brisk Engagement at Chagres Won by State Troops.

KINGSTON, Jamaica, Dec. 2.—Advices brought from Colon today by the Royal mail steamship Don, indicate the continuation of rebel activity in Colombia. Last week a strong force of insurgents attacked the town of Chagres, fifteen miles from Colon, and 800 government troops were sent immediately to relieve the place. The rebels resisted stoutly, but were obliged to retire. Before the Don left it was believed at Colon that the insurgents had changed their plan and would concentrate against Colon instead of Panama, owing to the strict precautions taken by the government at the latter place.

Martial law was being strictly enforced in Colon, and large numbers of persons had been imprisoned.

The U. S. S. Bancroft and the British second-class curiser Intrepid were at Colon Friday when the Don left.

Killed Three of the Reds.

WASHINGTON, Dec. 2.—The killing of three Indians in a fight in Mexico has been reported to the Indian bureau by Capt. Michelson, in charge of the San Carlos Indian agency in Arizona. He says that Mr. Woodruff, of Salt Lake City, reported to him the particulars of recent Indian troubles in Mexico near the Casa Grande. Mr. Woodruff says that the night of Nov. 10, a band of six Indians, three men and three women, a remnant of a band of the Chiracuhas who did not surrender with Geronimo and who have been marauding the outlying Mormon settlements in Mexico for several years, raided a Mormon ranch and packed off a lot of plunder. Two men took up the trail the next day and came on the Indians in a deep canon, and in the fight that ensued, one Indian an dtwo squaws were injured, the rest escaping to the mountains with the stolen stock.

Have Raised the Bid.

ASHLAND, Ky., Dec. 2.—William Gibson, who is charged with beating his two-year-old step-daughter to death with a poker is reported to have been captured at Rush, Ky. His captors are miners, and have him secreted in the mines. Gov. Beckham will offer a reward of $500, but Gibson's captors demand $1,000.

He Fought With Quantrell.

ST. JOSEPH, Mo., Dec. 2.—William Halley was sent to the insane asylum here today. Halley was with Quntrell at the burning and sacking of Lawrence, Kan., being the noted guerilla's chief officer. For many years he has been a member of the local police force.

Will Buy an American Ship.

CONSTANTINOPLE, Dec. 2.—Hassan Pasha, Ottoman minister of marine, and Gen. Williams, representing the Cramp Sip Building company, of Philadelphia, have signed a contract for the construction of a cruiser for the Ottoman navy. The price to be paid is £350,000, which includes £23,000 as indemnity to the United States for losses sustained by Americans during the Armenian massacres.

Denied by Col. Mills.

PHILADELPHIA, Dec. 1.—Col. A. L. Mill, superintendent of West Point military academy, today denied that Oscar L. Boese, of Bristol, Pa., a former West Point cadet, was harshly treated by the students at the academy. Boese is said to be at the point of death and his family assert that his condition is the result of hazing, the claim being made that the other cadets poured tabasco sauce down his throat.

St. Paul's Leading Jobbers & Manufacturers

Boots & Shoes. Manufacturers and Wholesalers of Boots, Shoes and Rubbers. Proprietors of the Minnesota Shoe Company. C. Gotzian & Co., 242-280 E. 5th St.

BAZILLE & PARTRIDGE, (Incorporated.) Wall Paper—Room Mouldings—Paints — Brushes — Varnishes — Window Shades. 468-470 Jackson Street.

Cigars. Manufacturers of the famous Duke of Parma Cigar. And Dealers in Leaf Tobacco. Hart & Murphy, Cor. Jackson & 8th St.

Bottlers. Ale, Porter, Stout and Beer, Soda and Mineral Waters, Fruit Ciders and Soft Drinks. Drewry & Sons, 702-710 Payne Av.

Dry Goods. Importers and Jobbers of Dry Goods and Notions. Mf'rs of Men's Furnishing Goods. Powers Dry Goods Co., 5th and Wacouta.

Harness. Harness, Stock Saddles, Collars, etc. For the trade only. Konantz Saddlery Co., 227-231 E. Sixth.

Butter. Wholesale Dairy Produce. Butter, Cheese, Eggs, Milk and Cream. The Crescent Creamery Co., Third and Minnesota.

Dry Goods. Wholesale Dry Goods and Notions. A Specialty of Miners' and Lumbermen's Suits. Lindeke, Warner & Schurmeier, 4th and Sibley.

Harness. Manufacturers and Jobbers of Harness, Saddlery, Shoe Findings and Shoe Store Supplies. Scheffer & Rossum, 174-178 E. 4th St.

CARPETS AND UPHOLSTERY. WHOLESALE. SCHUNEMAN & EVANS. 6th & Wabasha Sts., St. Paul, Minn. Carpets, Linoleums, Imported Mattings, St. Paul Grass Twine Matting, Curtains and Upholstery. Cut order price lists mailed to dealers on application FREE.

Dry Goods. Wholesale Dry Goods, Notions and Carpets; Manufacturers of Gents' Furnishing Goods. Finch, Van Slyck, Young & Co., 4th and Sibley.

Hardware. Importers and Jobbers of Hardware, Cutlery, Sporting Goods, Tools, Bicycles and Sundries. C. W. Hackett Hardware Co., 268-280 East Fourth.

Commission. Jobber and Broker of Fruits, Vegetables, Poultry, Game, Butter and Eggs. R. E. Cobb, 81-83 E. 3d St.

National Biscuit Co. MANUFACTURERS OF Crackers and Confectionery. ST. PAUL, MINN.

FARWELL, OZMUN, KIRK & CO. JOBBERS OF EVERYTHING PERTAINING TO THE MODERN HARDWARE STORE. BROADWAY, THIRD AND PINE.

Drugs. Oldest and Largest Drug House in the Northwest. Dealers in Paints, Oils, Glass and Glassware. Surgical Instruments & Appliances. Noyes Bros. & Cutler, 6th and Sibley.

Fruits. Importers and Jobbers Foreign, Domestic and California Green Fruits. Established 1849. B. Presley & Co., 102-106 E. Third St.

Mattresses. Mattresses, Woven Wire Mattresses, Cots, Cribs, Cradles, Iron Beds. Children's Folding Beds, Feathers. Union Mattress Co., 505 to 513 Minnesota St.

Rubber Goods. Price Lists to Dealers on Application. Goodyear Rubber Co., 375 and 377 Sibley St., St. Paul, Minn.

Grocers. Wholesale Groceries. The Oldest Wholesale Grocery House in the Northwest. J. H. Allen & Co., 201-209 E. 3d St.

IMPORTERS OF TOYS, DOLLS, CHINA, ETC. A full line of HOLIDAY GOODS and General Merchandise. Sample rooms the most complete in Western America. The only Toy Stock in the Twin Cities. G. SOMMERS & CO. 181, 189 E. Fourth St., St. Paul, Minn.

Hats & Furs. Jobbers and Manufacturers of Hats, Caps, Furs & Gloves. Makers of the "North Star Fur Coat" and "Lanpher Hat." Lanpher, Finch & Skinner, 180-184 E. 4th St.

Hats, Gloves & Furs. Hats, Gloves and Furs. Manufacturers of the Gordon Hat. Established 1871. Gordon & Ferguson, 216-226 E. 4th St.

TELEGRAPHIC BREVITIES.

Milwaukee—Judge O. B. Wyman, of the Sixth judicial circuit of Wisconsin, died of cancer this morning, at Buffalo, N. Y., where he had been under treatment for some time.

San Francisco—Two more of those injured i nthe Thanksgiving accident, making twenty-one deaths in all, died yesterday. The dead are Alex. Crandall and Herman Hoser.

Augusta, Ga.—The New Church of the Sacred Heart was dedicated here this morning. It is a replica of the Catholic church at Galveston destroyed in the recent storm. It cost $75,000.

San Francisco—The body of Col. Liscum was today taken from the transport Thomas and carried, under military escort, to the Presidio, where t will lie until conveyed to Washington.

Washington—The president had at dinner at the White house Secretary Root, Senator Fairbanks, Representatives Payne, Hull, Cannon, Dalzell and Grosvenor and Secretary Cortelyou.

Atlanta—The entire plant of the Chattahoochee Brick company, near this city, was destroyed by fire, except the stockade, where several hundred convicts are kept. The loss is $60,000, partly covered by insurance.

Lebanon—Ex-Gov. James W. McClurg, aged eighty-eight years, died here today of hemorrhage of the stomach. He was elected governor of Missouri as a Republican in 1868, and served one term. He served in congress from 1862 to 1868.

KANSAS CITY—J. J. Fletcher, aged fifty-three years, traffic manager of the Kansas City, Fort Scott & Memphis road, died here today of Bright's disease. He was formerly general agent of the Big Four railroad, and was located in St. Louis.

Frankfort—The state election commissioners sitting as a canvassing board will meet today to formally canvass the returns of the election. So far as known, both the leading political parties will have representatives present to witness the count.

Huntington, W. Va.—The steamers Tom Dodsworth and Volunteer, both Pittsburg tow boats, collided twenty miles above here. Almost thirty coal boats, containing 600,000 bushels of coal, sank. The loss is $100,000. Both the steamers and coal are owned by the Pittsburg Coal combine.

Chicago—A call has been issued by the National Live Stock association for a meeting to be held in Salt Lake on Jan. 15. Each state and territory is entitled to representation, as are state live stock sanitary boards, railroads, chambers of commerce, stock yard companies, and all allied industries.

Tampa, Fla.—The Trades General council today called off the sympathetic strike. It was decided that the trades unions should assist the Cigarmakers' union, in interest of whom the strike was called. Robert McNamee has gone to New York as the representative of the assembly to ask President Gomphers to assist in cutting off the cigar box supply from New York, and to have railroad men stop hauling Tampa-made cigars.

Milwaukee, Wis.—Cartwright Eustis, a prominent business man of New Orleans, died in Milwaukee of acute pneumonia. Mr. Eustis underwent an operation for some internal affection a short time ago, and was rapidly recovering when he caught a cold which developed into pneumonia. Mr. Eustis was a member of the board of public works, of New Orleans, and a member of the board of administration of Tulane university. He was a prominent Confederate in the Civil war.

Philadelphia—The committee of the general assembly having in charge the raising of the twentieth century fund of the Presbyterian church, state that the expense of the work necessary to the gathering of this fund, had been provided for by several generous gentlemen. Rev. P. Dickey, moderator of the general conference, has been granted a leave of absence from duties as one of the trustees of the Presbyterian hospital in Philadelphia, and as pastor of Bethany Presbyterian church to undertake the work of presenting the fund before the church.

FOREIGN NEWS NOTES.

Berlin—Herr Spinola, privy councillor and director of the Charity hospital, is dead.

Berlin—Miss C. Stewart, an American, has taken the doctor's degree at the University of Berlin.

Lima, Peru—Considerable disturbance marked the polling in the municipal elections. A large vote was cast.

Constantinople—The Turco-German difficulty regarding a coaling station in the Red Sea has been settled, Germany intimating that she only wants a station during the Chinese crisis.

Berlin—It is announced that the forthcoming retirement of Dr. von Siemens from the directorship of the Deutsche bank, is due to the "pressure of political duties," and this is generally interpreted to mean that he will succeed Dr. von Miquel as minister of finance.

London—Yesterday morning the members of the Royal Canadian contingent attended at Westminster abbey, where Archdeacon Wilberforce delivered an appropriate discourse. Later in the day they visited Buckingham palace, the zoological gardens and other points of interest, being greeted everywhree with enthusiasm.

Roche's Wines. Telephone Main 1401. MATHEWS ADV. CO. MPLS.

CREED SHOULD BE CLEARER.

Dr. Herrick Johnson on the Necessity for Revision.

CHICAGO, Dec. 2.—The committee appointed by the general assembly of the presbytery to secure a revision of the church will meet in Washington, D. C., Tuesday, and Dr. Herrick Johnson, of McCormick Theological Seminary, who is the chairman, will leave Chicago tomorrow to preside. The vote is as follows: For a revision, 67; for a supplementary creed, 67; for a substitution of the creed, 15; for an explanatory statement, 11; for a dismissal of the subject, 45. Besides these there are forty presbyteries which have not been heard from, most of them being rather in China, India or Mexico. Dr. Johnson said:

"The popular vote of the Presbyterian church indicates that some change in our creed is demanded. Exactly what that change or changes will be I cannot say, but it is probable that the committee will recommend to the next general assembly that a supplementary creed be adopted. I should say that the new article would be enother standard of doctrine in addition to the four great principles now contained in the old creed and authorized and sanctioned by the Presbyterian church. All the essentials of our faith will probably be contained in this supplement, but put in such form as to be clear to the popular mind. Some of our creed has been misconstrued, and that is why some presbyteries have asked for merely an explanatory statement."

GAVE HIM SHORT SHRIFT.

Hackensack Italians Promptly Avenged Murder of Tuscani.

NEW YORK, Dec. 2.—Frank Tuscani was murder at Hackensack, N. J., today and the man who slew him was then in turn stabbed repeatedly by the friends of the victim, receiving what it is said cannot fail to be death wounds. It was practically a lynching on the part of Tuscani's friends.

The man who is dying is John Gambola, of Cherry Hill. Gambola and his brothers, James and Solomon, came to Hackensack this afternoon to visit friends and spent the afternoon in drinking wine. By evening the dozen or more men were in a highly heated condition.

A quarrel arose and Gambola stabbed Tuscani in the neck, the latter dying in a few minutes. Some of Tuscani's friends then started to take Gambola to jail, but on the way there they went to an unfrequented part of the town and stabbed him in a frightful manner. Four Italians were afterwards arrested.

$12.97 Buys this Beautiful new Self Feeding Parlor Stove, just like cut. $21.41 buys a $35.00 parlor heater; $24.27 buys a $40.00 parlor heater; $27.77 buys a $45.00 parlor heater. We buy our stoves, taking in some instances, all the factory can make. It is a very common thing for us to contract for 25 carloads of one kind of stove from a factory. These goods are bought by us for cash. Such large quantities bought in this way enable us to make prices people buying in single carloads could not buy them at. We can sell you a $10.00 Oak Heater for $5.23; a $11.00 one for $6.17 and for $9.77 we will send you an Oak Heater for which others ask $16.00. Do not take our word for it. If you live in the city, come in and see with your own eyes. This will tell you more than any ad. If you live in the country, send us at once 2 cents and our 96-page 9½x12½ stove catalogue will be sent you postage paid. It will give you the prices you should pay for new goods. We sell no 2d hand goods at any price. Either call or write at once; it will pay you.

Send 2c for Stove Catalogue at Once.

T. M. Roberts' Supply House, 717-719-721 Nicollet Ave. Minneapolis, Minn.

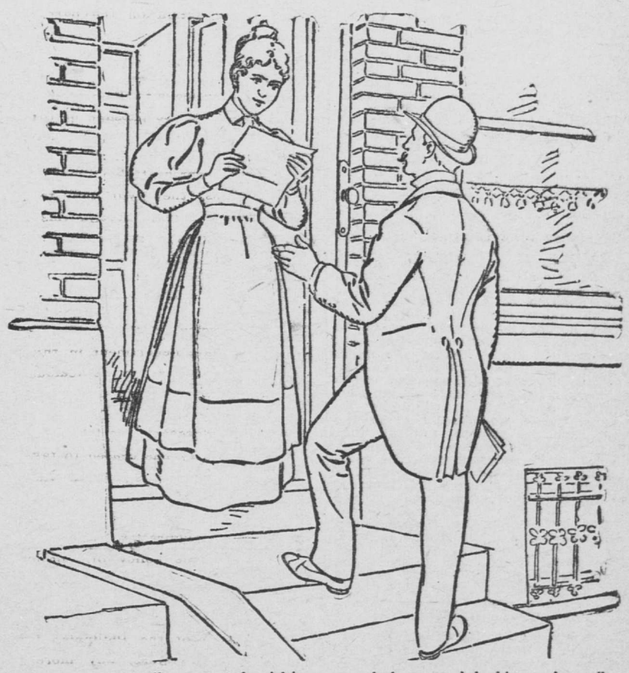

Men who successfully canvass industrial insurance and who approach healthy people to talk to them of death with the purpose of interesting them to the extent of insuring their lives, must themselves be alert and lively. A healthy appearance and a nervous system in perfect order are worth much to such a man. Mr. James E. Butcher is one of the best known men in the 34th Ward of Philadelphia. He resides with his interesting family on 55th Street above Landsdown Avenue and is a highly successful insurance agent. In the political affairs of the 34th Ward he is also an important factor and in both of these capacities good health, good nature and a good digestion each play an important part. Mr. Butcher relates that once he had a torpid liver for some time and as a consequence his whole system became deranged. He was a good deal broken up until a friend, one day, told him to try RIPANS TABULES. "I did so," said he, "and still continue to take them whenever I feel a return of my old ailment. They keep me strong and hearty and have proved my best friend. I am confident that RIPANS TABULES will always be found highly beneficial to any one who needs either a stomach or nerve tonic."

A new style packet containing TEN TABULES in a paper carton (without glass) is now for sale at some drug stores—FOR FIVE CENTS. This low-priced sort is intended for the poor and the economical. One dozen of the five-cent cartons (120 tabules) can be had by mail by sending forty-eight cents to the RIPANS CHEMICAL COMPANY, No. 10 Spruce Street, New York—or a single carton (TEN TABULES) will be sent for five cents.