ST. PAUL BELT ROAD SOLD

J. R. HASTINGS PURCHASES THE SOUTH ST. PAUL LINE

A GOOD PRICE WAS PAID

Details of the Sale Are Not Made Public, but Some Extensive Additions Are Contemplated.

The South St. Paul Belt railroad has been sold to Mr. John R. Hastings, of St. Paul.

For some time past secret negotiations between Gen. Flower, representing the Belt railroad owners, and Mr. Hastings have been in progress, but not until yesterday was the deal concluded by the depositing of a fat sum of money on the part of Mr. Hastings to bind the bargain.

It is not known what sum of money was paid for the property, but it is the general opinion that the price was a good one, and that strong parties are associated with Mr. Hastings who intend to extend and develop the property, and that it means better facilities for the handling of live stock and other freights, and perhaps a general belt system connecting all of the railway lines.

Mr. Hastings stated last night that for a time at least the road would be continued under its present management.

PAN-AMERICAN RATES.

Trunk Line Committee and Central Traffic Representatives Meet.

NEW YORK, Jan. 23.—The representatives of the Central Traffic association met with the representatives of the Trunk Line committee here today, and discussed rates to the pan-American exposition. It is understood that the Central association people came with certain rates which they hoped to make effective, but these were opposed by the Trunk Line agents and others were offered in their place.

The entire day was spent in discussing the different propositions. An agreement was finally reached, but the representatives of the Central association stated that their action would have to be ratified by the full association before the rates could become effective.

In the absence of this ratification it was said no information would be given out. The two associations represent all the lines between this city and Chicago. The Trunk Line association will hold a meeting tomorrow, when the report of the committee will be received and acted upon. An agreement is believed to have been reached concerning rates of fares for soldiers returning from Manila by way of the Pacific coast, but it was not made public.

MILLER DOES NOT KNOW

Anything of Reported Lease of the St. Paul Road.

NEW YORK, Jan. 23.—It having been reported that a lease of the Chicago, Milwaukee & St. Paul railway to the Northern Pacific and Great Northern railways could be expected at a special meeting of the St. Paul's directory, Chairman Roswell Miller, of the St. Paul board, was asked for the facts. He said:

"It looks to me like a jobbing yarn. It comes from a suspicious center. I have no notice that a special meeting of the board has been called."

Bridging the Red River.

WINNIPEG, Man., Jan. 23.—Two new bridges of very substantial character will at once be built over the Red river, one by the Canadian Pacific railroad, and the other by the Canadian Northern Railway company. The latter company will also build a railway station in the center of the city, it is believed, on property the company owns near the general postoffice.

William McKenzie, of McKenzie & Mann, owners of the Canadian Northern railway, was in the city yesterday. In an interview he stated that the Canadian Northern was now within 140 miles of Winnipeg, and the line would be completed with all speed. Then Manitoba will have another competing line to the great lakes. His company will build one of the largest elevators on the American continent, at Port Arthur, Ont., during the coming summer. The contract has been awarded to J. A. Jameson, of Montreal. The building will be of 1,500,000 bushels capacity, and when completed will cost $350,000. September is fixed as the time for completion, so that the building will be ready for next year's crop.

M. & St. L. Taxes.

PIERRE, S. D., Jan. 23.—The Minneapolis & St. Louis road has begun suit against Codington county to prevent the collection of taxes levied against that road under the equalization of the state board last year. Among the allegations of the road is that the state board did not meet for the assessment of railroads on the third Monday in July, as required by law, but made such assessment at the meeting in August, when all other property was assessed, and further that in the assessment of railroads, all other property was equalized first, and railroads assessed on a basis of equality with all other property, instead of being assessed alone, as required. The matter of day of assessment is one which will be watched with interest, as it has been the general custom to adjourn the separate meetings provided for until the August meeting, and do the work all at one session.

New British Columbia Railroad.

VANCOUVER, B. C., Jan. 23.—An application is to be made to the British Columbia legislature next session for power to build a railroad across Graham Island, Queen Charlotte Land. There are only about ten white settlers and several hundred civilized Indians, who live by fishing and hunting, and rudimentary farming on the island. There is line agricultural and pasture land on the island; also abundant lumber, and, though it is practically unexplored, there is reason to believe that it is well mineralized. Coal is known to exist there, and there are also indications of precious and other metals. The surrounding seas teem with fish, and the halibut catches of the New England company, an Eastern states organization, are enormous.

Big Four Dividend.

NEW YORK, Jan. 23.—The directors of the Cleveland, Cincinnati, Chicago & St. Louis declared a semi-annual dividend of 1½ per cent on the common stock today. This is the same as the last disbursement. The statement says that the year ending Dec. 31 shows gross earnings of $9,750,000, an increase of $250,000, and operating expenses of $6,448,454, an increase of $581,841.

The balance after dividend payments was $1,105,617, a decrease of $16,600.

President Ingalls, commenting on the report, said the increase of operating expenses was due to the betterment of the property.

Dead Soldiers Brought Home.

The bodies of two volunteer soldiers were brought to the city yesterday by the Great Northern road, en route to their homes where thew will be buried. Both soldiers died at Manila.

The first one was James R. Tyson, corporal company B, Thirty-fifth United States Volunteer infantry. His home was at Eagle Bend, Minn.

The second was Archibald Roberts, private company M, Thirty-ninth Volunteer infantry. His home was at West Superior.

In Charge at Tacoma.

An official circular was issued by Second Vice President Kendrick, of the Northern Pacific, yesterday to the effect that E. E. Dildine has been appointed assistant superintendent of telegraph with headquarters at Tacoma, Wash. The circular was also signed by O. C. Greene, superintendent of telegraph.

New Southern Pacific Director.

NEW YORK, Jan. 23.—John D. Probst was today elected a member of the board of directors of the Southern Pacific railway. This action was taken following the action of the board which at a recent meeting increased the number of directors from 11 to 12. Mr. Probst will also be made a member of the executive committee.

Lackawana Superintendent Resigns.

NEW YORK, Jan. 23.—J. M. Daly, superintendent of transportation on all lines of the Delaware, Lackawanna & Western railway, has resigned. Mr. Daly is one of the Western railroad officials brought into the management of the road by President Turesdale.

Pennsylvania's New Secretary.

PHILADELPHIA, Jan. 23.—The directors of the Pennsylvania Railway company elected Louis Neilson secretary to succeed the late John C. Sims.

Movements of Railroad Men.

Charles W. Murphy, northern passenger agent of the Chicago & Eastern Illinois, at Chicago, was in the city yesterday.

D. B. Foley, traveling passenger agent of the Southern Pacific, at St. Louis, was a visitor in the city.

John J. Rogers, general agent of the Missouri, Kansas & Texas, with headquarters at Chicago, was seen in the city yesterday.

C. E. McPherson, general passenger agent of the Canadian Pacific, with headquarters at Winnipeg, was seen in the city by St. Paul officials yesterday.

Vice President W. C. Farrington, of the Northern Steamship company, with headquarters at Buffalo, is now in the city conferring with Second Vice President Darius Miller, relative to next season's business.

The members of the railroad and warehouse commission went to Duluth yesterday to examine the grain inspection department at that point. It is likely some important changes will be made at Duluth.

New Line to the Twins.

The Chicago, Milwaukee & St. Paul will soon build a line from Britt, Io., to the Twin Cities.

Hastings Happenings.

HASTINGS, Minn., Jan. 23.—(Special.)—P. H. Derter and Charles Walter were brought in from Rosemount by Deputy Peter Heine, having been committed by Justice K. M. Murphy to the next term of the district court for entering the Milwaukee depot and taking personal property to the amount of $30, consisting of an overcoat and two pair of shoes, from Geraghty & Hynes; a satchel of Dennis Gibson, and $1.50 in cash.

Mrs. Allison White left today for St. Ignace, Mich., owing to the death of her sister.

Charles H. Keith, of Big Stone county, and Miss Jennie M. Johnson, of Dakota county, were married here today by the Rev. J. W. Stebbins, pastor of the Methodist church.

Officers of Electa Chapter No. 11, Order of the Eastern Star, were installed last evening by Mrs. Flora Adams Pattee, past grand master, of Minneapolis, with Mrs. Mary C. Taylor, of that city, past grand master, and present grand secretary, acting as grand marshal. A delightful banquet followed the installation, with about sixty guests present.

Democrats Redistrict Winona.

WINONA, Minn., Jan. 23.—(Special.)—At a meeting of the city council Monday evening an ordinance was passed providing for the changing of the boundaries of the various wards. The ordinance was passed by a vote of seven to two, the ayes being all Democrats. The change made is entirely in favor of the Democrats politically. In three of the four wards the Democrats are now sure of carrying the spring election, while the second ward is the only ward allowed the Republicans. The last precinct in the First ward, which has always been Republican, was put into the Second ward, which has always been Republican. This makes the First ward solidly Democratic. The Third ward was likewise made solidly Democratic by the addition of a strong Democratic area from the Fourth ward. These changes will insure big majority in the city council.

Confirmation of Assessment for Slopes on the Alley in Block 2, Michel's Subdivision of Block 4, Stinson's Division.

Office of the Board of Public Works, City of St. Paul, Minn., Jan. 17th, 1901.

The assessment of benefits, damages, costs and expenses arising from condemning and taking an easement in the land abutting on the alley in block 2, Michel's Subdivision of Block 4, Stinson's Division, in the city of St. Paul, Minnesota, necessary to construct the slopes for cuts and fills in grading said alley, in said block, to the established grade as shown by the profile of said grade on file in the office of the Register of Deeds in and for Ramsey County, and in the office of the City Engineer, said slopes to extend 1½ feet on said land for every foot of cut or fill as indicated on the plan of said slopes on file in the office of the Board of Public Works, in and for said city, having been completed by said Board; said Board will meet at their office in said city, at 2 p. m., on the 4th day of February, A. D. 1901, to hear objections (if any) to said assessment, at which time and place, unless sufficient cause is shown to the contrary, said assessment will be confirmed by said Board.

The following is a list of the supposed owners' names, a description of the property specially benefited or damaged, and the amounts assessed against the same, to-wit:

Michel's Subdivision of Block 4, Stinson's Division.

Supposed Owner and Description.	Lot.	Block.	Am't of Benefits.	Am't of Dam.	Bal. to Owner.	Bal. to City.
Ernest L. Schilling	3	2	$1.00	$1.00	$0.00	$1.00
Jos Zettle	4	2	1.00	1.00	0.00	0.00
Johanna Birkfelner	5	2	1.00	1.00	0.00	0.00
Michael Mayer	6	2	1.00	1.00	0.00	0.00
Helen Doran	7	2	1.00	1.00	0.00	0.00
same	8	2	1.00	1.00	0.00	0.00
same	8	2	1.00	1.00	0.00	0.00
same	9	2	1.00	1.00	0.00	0.00
same	10	2	1.00	1.00	0.00	0.00
same, east ½ of	11	2	0.50	0.50	0.00	0.00
Robert Schroer, west ½ of	11	2	0.50	0.50	0.00	0.00
same	12	2	1.00	1.00	0.00	0.00
same	13	2	1.00	1.00	0.00	0.00
same	14	2	1.00	1.00	0.00	0.00
same	15	2	1.00	1.00	0.00	0.00
Peter Pfeifer	16	2	1.00	1.00	0.00	0.00
same	17	2	1.00	1.00	0.00	0.00
Louis Krohn	18	2	1.00	1.00	0.00	0.00
Alfred and Emma Jimker	19	2	1.00	1.00	0.00	0.00
Chas. Mehmke	20	2	1.00	1.00	0.00	0.00
Mrs. Ellen McCarron	21	2	1.00	1.00	0.00	0.00
Chas. McCarron	22	2	1.00	1.00	0.00	0.00
Ellen McCarron	23	2	1.00	1.00	0.00	0.00
Adam Haag	24	2	1.00	1.00	0.00	0.00
Anna Elesabeth Jeske	25	2	1.00	1.00	0.00	0.00
Henry Brauttigam	26	2	1.00	1.00	0.00	0.00
Louise Zibell	27	2	1.00	1.00	0.00	0.00
August Thorns, westerly 40 feet of	28, 29 & 30	2	1.00	1.00	0.00	0.00
Wilhelm and Adolphus Fastner, north ½ of north ½ of east 80 feet of	28, 29 & 30	2	1.00	1.00	0.00	0.00

All objections to said assessment must be made in writing and filed with the Clerk of said Board at least one day prior to said meeting.

Official: C. H. BONSON, Clerk of Board of Public Works.

WM. L. AMES, President.

Jan 24-1901.1t.

Confirmation of Assessment for Slopes on Mount Hope Street.

Office of the Board of Public Works, City of St. Paul, Minn., January 17, 1901.

The assessment of benefits, damages, costs and expenses arising from condemning and taking an easement in the land abutting on Mount Hope street, between Prescott street and Page street, in the City of St. Paul, Minnesota, necessary to construct the slopes for cuts and fills in grading said Mount Hope street, between Prescott street and Page street, to the established grade as shown by the profile of said grade on file in the office of the Register of Deeds in and for Ramsey County, and in the office of the City Engineer, said slopes to extend 1½ feet on said land for every foot of cut or fill as indicated on the plan of said slopes on file in the office of the Board of Public Works in and for said city, having been completed by said Board; said Board will meet at their office in said city at 2 p. m., on the 4th day of February, A. D. 1901, to hear objections (if any) to said assessment, at which time and place, unless sufficient cause is shown to the contrary, said assessment will be confirmed by said Board.

The following is a list of the supposed owners' names, a description of the property specially benefited or damaged, and the amounts assessed against the same, to-wit:

Woodbury and Case Addition to West St. Paul.

Supposed Owner and Description.	Lot.	Block.	Am't of Benefits.	Am't of Dam.	Bal. to Owner.	Bal. to City.
Thos. Murnane	1	4	$1.00	$1.00	$0.00	$0.00
Daniel W. Ringer	14	4	1.00	1.00	0.00	0.00
Phineas N. Lane	10	5	1.00	1.00	0.00	0.00
Mary A. Hunt	11	5	1.00	1.00	0.00	0.00
Isabell Trudeau	10	8	1.00	1.00	0.00	0.00
Cornelius J. Kane	11	8	1.00	1.00	0.00	0.00
Albertina Petznick	1	9	1.00	1.00	0.00	0.00
Helena Dorn, except north 8 feet for alley	12	9	1.00	1.00	0.00	0.00

Chas. F. Myers Subdivision of Block 14, Woodbury and Case's Addition to West St. Paul.

Supposed Owner and Description.	Lot		Am't of Benefits.	Am't of Dam.	Bal. to Owner.	Bal. to City.
L. A. Doty	16		$1.00	$1.00	$0.00	$0.00
same	15		1.00	1.00	0.00	0.00
Gustave Petrowski	14		1.00	1.00	0.00	0.00
Joseph Steiner and wife	13		1.00	1.00	0.00	0.00
Charles Petrowski	12		1.00	1.00	0.00	0.00
same, north 10 feet of	11		.10	.10	0.00	0.00
Carrie Korfhage, except north 10 feet	11		.90	.90	0.00	0.00
Albert Korfhage	10		1.00	1.00	0.00	0.00
William Korfhage	9		1.00	1.00	0.00	0.00

Lawton's Re-arrangement of Block 15 Woodbury & Case Addition.

Supposed Owner and Description.	Lot.	Block.	Am't of Benefits.	Am't of Dam.	Bal. to Owner.	Bal. to City.
Peter Welsh	12		$1.00	$1.00	0.00	$0.00
August Korner	13		1.00	1.00	0.00	0.00

All objections to said assessment must be made in writing and filed with the Clerk of said Board at least one day prior to said meeting.

Official: C. H. BRONSON, Clerk of Board of Public Works.

WM. L. AMES, President.

Jan 24-1tm.

Confirmation of Assessment for Change of Grade on Snelling Avenue.

Office of the Board of Public Works, City of St. Paul, Minn., Jan. 17, 1901.

The assessment of benefits, damages, costs, and expenses arising from change of grade on Snelling avenue across the Great Northern Railway Company's tracks, in the city of St. Paul, Minnesota, having been completed by the Board of Public Works, in and for said city, said Board will meet at their office in said city, at 2 p. m., on the 4th day of February, A. D. 1901, to hear objections, (if any) to said assessment, at which time and place, unless sufficient cause is shown to the contrary, said assessment will be confirmed by said Board.

The following is a list of the supposed owners' names, a description of the property specially benefited or damaged, and the amounts assessed against the same, to-wit:

Supposed Owner and Description.	Benefits.	Damage.	Bal. to Owner.	Bal. to City.
Estate of G. Hewitt et al, all of the southwest quarter of section 27, town 29, range 23, lying between the St. Paul, Minneapolis & Manitoba Railroad Company's right of way (short line) and the north line of the right of way of the first division of the St. Paul and Pacific Railroad Company, being in St. Paul, Minnesota	$1.00	$1.00	$0.00	$0.00
James J. Hill, That part of the northeast quarter of the southeast quarter of section 28, town 29, range 23, lying northerly of railroad (except Snelling avenue), being in St. Paul, Minnesota	$1.00	$1.00	$0.00	$0.00
D. J. Hennessy and St. Paul, Minnesota and Manitoba R. R. Co., Southeast quarter of the northeast quarter of section 28, town 29, range 23 (except railroad and Snelling avenue), being in St. Paul, Minnesota	$1.00	$1.00	$0.00	$0.00
St. P. & N. P. R. R. Co., south half of the northwest quarter of section 27, town 29, range 23 (except Snelling avenue and railroad right of way), being in St. Paul, Minnesota	$1.00	$1.00	$0.00	$0.00

All objections to said assessment must be made in writing and filed with the Clerk of said Board at least one day prior to said meeting.

Official: C. H. BRONSON, Clerk of Board of Public Works.

WM. L. AMES, President.

Jan. 24-1901.1t.

VIG-O

Carried in vest pocket, taken without observation, fully protected by the United States government. 'VIG-O' quickly STOPS NIGHT LOSSES. Strengthens and invigorates the entire sexual apparatus, and 'VIG-O' ENLARGES SMALL ORGANS. Sent by mail, post paid, for $2 per month. Write today, enclose $2.

PRIVATE DISEASES Of any character successfully treated by mail, including Gonorrhoea, Gleet, Stricture, Varicocele, Hydrocele, Blood Poison and all Skin Diseases. If you cannot call, write and state your case fully. Address

MINNEAPOLIS PRIVATE INSTITUTE, MINNEAPOLIS, MINN.

Say You Saw This Ad. in "The Globe."

Where Wants Can Be Left for Insertion In...

The Globe

At the Rate of 1 Cent per Word. No Insertions Accepted Less than 15 Cents.

Personal, Clairvoyants, Massage, Fortune Teller and Medical Classifications,

2 Cents Per Word.

No insertion accepted less than 25 cents.

WANT COLUMN BRANCH OFFICES:

CONGER BROS., Druggists, Selby avenue, corner St. Albans; 409 Selby avenue, and 349 University avenue.
RICE STREET PHARMACY, 306 Rice street.
ALBERT W. BORK, Corner Mississippi and Nash streets.
CAMPBELL BROS., Selby and Victoria.
S. H. REEVES, Druggist, Seven corners.
STRAIGHT BROS., Druggists, Rondo and Grotto streets.
A. T. GUERNSEY & SON, Druggists, 171 North Dale street.
PEOPLE'S PHARMACY, 798 East Seventh street.
E. B. ROLLINS, Druggist, 295 West Seventh street.
SEVER WESTBY, Druggist, Maria avenue and East Third street.
W. A. FROST & CO., Druggists, Selby and Western avenues.
WALTER NELSON, Druggist, University avenue and Rice street.
RIETZKE & CO., Druggists, Selby and Western avenues.
A. & G. SCHUMACHER, Druggists, 490 West Seventh street.
HOLCOMB & MAGNUSON, 954 Payne avenue.
YOST'S PHARMACY, Dale and University.
BOTNER & CO., Druggists, 678 Grand avenue, corner St. Albans.
C. T. HELLER, Colonnade.
J. P. JELINEK & CO., 861 West Seventh street.
A. A. CAMPBELL, Louis and Rondo streets.
W. K. COLLIER, East Seventh street, corner Sibley.
H. J. M'CALL, 483 Broadway.
DREIS' PHARMACY, Ninth and St. Peter.
GEORGE C. DAVENPORT, 973 East Seventh street.
JOHN BODINE & CO., 881 Payne avenue.

SITUATIONS WANTED—MALES.

Anybody out of work in St. Paul or Minneapolis may insert an advertisement under this heading free of charge.

A BOY of good ability and character would like position in an office. Address G. E. Taner, 184 Edmund st.

A GOOD, faithful man, educated, honest and capable to do any kind of honest work; let me call and see you. Address 260 Nugent st., St. Paul. Wages reasonable.

A GOOD, reliable man wants work of any kind; good farm hand; used to horses. Address Peter Nelson, 543 St. Peter st., city.

A YOUNG MAN, honest and reliable, wishes a position of any kind; will work for board and room till he can find something better. Address J. G. Dearbolt, city.

A YOUNG Scandinavian wishes position of some kind; has some experience in grocery; will work cheap while attending night school. Address E. E., 761 Edgerton st., city.

A STRONG young man would like work of any kind; well acquainted in the city. Address G. W., 445 View.

BOY of good ability and character would like to get a position in an office; can furnish references. J. F. C., 171 West Sixth st.

BLACKSMITH—A good all around blacksmith wants work. Address or call G. Fels, Grand Central Hotel.

BOOKKEEPER—Male bookkeeper wants books to design, open, post, examine and close; work done in first-class manner. Address George W. Scott, 209 New York Life Bldg.

BOOKKEEPER—Situation as assistant bookkeeper, or all-around office man; good penman and fair stenographer; references. Address H., 525 Marion.

BOOKKEEPER—Position wanted by an experienced man as bookkeeper, assistant or any office work; good references and reasonable wages. Address O 36, Globe.

BRIGHT and strong boy of eighteen must have work of some kind; used to heavy work, and a little experience in office work; can furnish the best of references. Address L. Britton, 2064 Iglehart st., Merriam Park.

CANVASSERS—Two smart canvassers wish to go on the road for a good crayon house. Address Williams, 443½ Jackson st., city.

CLERK—A German-American with good education; desires a position as clerk in store; can furnish A 1 references; well recommended. Address H. F. C. Frick, No. 40 Eastman av., Minneapolis, Minn.

HOTEL CLERK wishes position; four years' experience; city or country; age twenty-four; knows trade. C. W., 236 East Seventh st., city.

GROCERY CLERK wishes position; best city references; six years' experience; scandinavian; single. Address C. N., 236 East Seventh st., city.

PRINTER—Wanted, by an all-around printer, a position; country preferred; willing to work anywhere. 1505 Seventh st southeast, Minneapolis.

STENOGRAPHER—Wanted, position by stenographer and bookkeeper; good references; will accept moderate salary. Address N 36, Globe.

SALESMAN OR BOOKKEEPER—Speaks German and Scandinavian; good references; wants position. 74 East Twelfth st.

SALESMAN—Speaks German and Scandinavian; good references; willing to go out of city, wants position. 74 East Twelfth st.

SALESMAN AND BOOKKEEPER wants position; speaks German and Scandinavian; references. 74 East Twelfth st.

SITUATION wanted by a young man at any kind of work; have been a construction foreman for years; will do almost anything honest. C. M., 685 Wabasha st., in store.

WANTED—By a good boy, work on a light delivery wagon; knows city well. Call or address C. E. S., 590 Dale st., upstairs.

WANTED—By honest, sober man, employment of any kind. Address Hotel, corner Eighth and Robert.

WANTED—By steady young man; position in private family; take charge of furnace or steam plant and general housework. Apply P 42, Globe office.

WANTED—By a young man of good ability, a position where he can learn a good trade. Address N 34, Globe.

WATCHMAN—Young man, twenty-two, would like a position as night watch; can bring references. L 206 Globe.

WORK—A good, strong, young man would like position where there is some chance of promotion. Address or call. 203 West Fifth st.; flat 6.

WORK of any kind is wanted by a man who is a careful driver; acquainted with the city and with tending furnace. R. S., 360 Jackson.

WORK—A young man would like work distributing bills or any kind of work. Address or call, Wm. Davis, 1090 Reaney st.

WORK—Young married man would like work of any kind; can give the best of references. Address 388 Smith av., flat 3.

WORK—Young man; carpenter; wants work of any kind. G. M. W., 733 Carroll.

YOUNG man of nineteen wants position of any kind of delivering; can take care of horses. Address 38 Geranium st., city.

YOUNG man of good habits wants work of some kind; is twenty-seven years old; is well acquainted with city; good references; don't drink. J. Robbins, 153

YOUNG man, twenty-two, a Christian, would like a position as night watch or fireman; can bring recommend. L., 206 Globe Bldg.

MEDICAL.

LADIES! Use Chichester's English Pennyroyal Pills. Best! Safest! Only Reliable! Take no other. Buy of your Druggist, or send 4c., stamps, for particulars and "Relief for Ladies," in letter by return mail. Chichester Chemical Co., Philada., Pa.

POPULAR WANTS

AGENTS AND AGENCIES.

AGENTS—Everybody is making money; are you? We have something exceptional and salable; workers guaranteed $50 weekly. Address, Dept. F, 44 Murray st., New York.

HELP WANTED—FEMALES.

HOUSEWORK—Wanted, a good, experienced girl for general housework; no other need apply; good wages. 515 Ashland av.

MUST HAVE more ladies and girls to work for us in their own homes; can earn easy $1.50 to $2 a day; you can make $4 or $6 a week by working an hour or two evenings. Numbers of ladies have found out to their profit how easy and good paying the work is. The Standard Mfg. Co., Room 207, second floor, Kendrick block, 27 East Seventh st.

STENOGRAPHER—Wanted, young lady stenographer in wholesale house. Apply in own handwriting. Address P 43, Globe.

SCRUB GIRL wanted. Apply to Store Room, Hotel Ryan.

SOLICITORS—Two first-class, experienced lady newspaper solicitors, at once. Address, giving references, to H. E., Globe.

WANTED—Woman to wash flannels. Franklin Laundry, 267-269 West Seventh.

SITUATIONS WANTED-FEMALES

Anybody out of work in St. Paul or Minneapolis may insert an advertisement under this heading free of charge.

A GOOD SEWING GIRL wants work right away. Address 416 East Tenth st.

BOOKKEEPER—A position wanted by a lady as bookkeeper or cashier; experienced; can give good references. Address 16 Douglas st.

CLERK—Young lady would like a position as clerk in confectionery store or bakery; two years' experience. Call or write to 495 Stryker av., city.

COPYIST—A girl of sixteen wishes position as copyist. Address 405 Michigan av.

COOK—A good German girl would like a posotion as cook. Call at 109 Martin st.; upstairs.

DRESSMAKER—Wants sewing in families or to take home; will work reasonable. Call or address, 315 East Seventh st; third floor.

HOUSEWORK—A girl of twenty-one would assist with housework for home comforts and small salary. Mrs. Lucker, 462 St. Peter st., flat 32.

HOUSEKEEPER—A middle-aged lady of good habits wishes a position as housekeeper or light housework; easy place more an object than high wages. Call 676 Mississippi st.

LAUNDRESS — Good laundress wants work by the day washing and ironing. 550 Blair st.

NURSE—Would take the care of invalid and serving; best references. Address or call 14 West Exchange st., city.

NURSE—Wanted by reliable man, good situation taking care of an invalid gentleman, in city or out; have experience in the work; references. Address A. D. B., 231 Spruce st.

NURSE GIRL—A girl fourteen years old would like a position as nurse girl in a respectable home. 220 West Seventh.

SEWING—Wanted, by first-class dressmaker, sewing at home or in families, at reduced rates. Call or address 332 Louis st.

SEWING—A lady would like to do plain sewing, either at her home or will go out by the day. Call at 675 St. Peter.

SEWING—Wanted, sewing in private families by the day; will work for 75 cents a day and board. Address M., 128 West Fifth st., Room 47.

WANTED—Position by lady stenographer; several years' experience; rapid and accurate. N 49 Globe.

WANTED—By a competent second girl place in private family. Address 541 L'Orient st.

WANTED—A position to take care of a child or two; am a first-class seamstress. J 31, Globe.

WASHING—A lady will take home washing or go out by the day. Address 408 East Fifth st.

WASHING—Good wash woman would like washing and ironing of any kind. 181 Smith av., down stairs.

WASHING—Woman would like day work washing, ironing or house cleaning. Please call or address 522 Thomas st., up stairs.

WASHING—Wanted to go out washing and take home. 187 Western av., north, up stairs.

WORK—Girls want to work together; one as cook and the other as second work; willing to wash; city references. Address B 40 Globe.

WANTED to take care of child and do sewing. J 31, Globe.

WASHING—Good washerwoman wants to go out washing and ironing, or any housework. 181 Smith av., down stairs.

YOUNG LADY wants pupils in music; willing to go to their homes; best references. 2054 Iglehart st, Merriam Park.

YOUNG LADY would like a position in family for plain sewing. Call or write 495 Stryker av., city.

MASSAGE.

DR. STELLA FREMONT, scientific massage, vapor and electric baths; also osteopathic treatments; hours, 9 a. m. to 9 p. m. 319 Wabasha st.

FIRST-CLASS MASSAGE and fortune telling. Mrs. Thomas, 457 St. Peter st.

MRS. DE LAITTRE, scientific massagist; medicated, vapor and alcohol baths. Washburn Bldg., Fifth st., Room 512. Take elevator.

POPULAR WANTS

ROOMS FOR RENT.

AT FOUR HOTELS NEWLY FURNISHED steam-heated rooms; all prices, day, week or month; depot cars pass the doors; The Western, 105 East Eighth; Imperial Hotel, 16 East Eighth; Yukon Hotel, 127 East Eighth; Economy Hotel, 360 Jackson st.; transient trade solicited.

HOTEL REARDON—78 East Seventh St. —Newly furnished steam-heated rooms; new porcelain baths, and everything first-class; rooms single or en suite.

HOTEL LYON, EUROPEAN PLAN.

FIRST-CLASS, modern, steam-heated, furnished rooms, single or en suite; ten minutes' walk from business center; one block from Selby st. car line. 269 West Fifth, between Smith and Pleasant; permanent or transient.

FARM LANDS.

FOR SALE—$300 for eight and a half acres good nice land fronting on a beautiful lake, near St. Paul; $1,000 for 160 acres of good land, near St. Paul; good title; must sell. J. F. Eisenmenger, 24 East Fourth st., Room 24.

FINANCIAL.

DO YOU NEED MONEY?

LOANS to salaried people holding steady positions, without security. Payments can be made to suit your convenience. Strictly confidential. ST. PAUL FINANCIAL CO., Room 301 New York Life Building.

LOANS to salaried people holding permanent positions with reliable concerns; only security your name; to others on furniture, pianos, etc., without removal; monthly or weekly payments; open noon hour; confidential. 316 and 317 Pioneer Press Bldg., third floor, Minnesota Mortgage Loan Co.

MONEY LOANED SALARIED PEOPLE on their own names WITHOUT SECURITY; to others on household goods, pianos, etc., at LOWEST RATES; STRICTLY CONFIDENIAL. State Loan Company, 616 Pioneer Press building.

SALARY LOANS, upon plain notes. No mortgage. No indorser. No publicity. Easier payments and much lower rates. Reliable Credit Co., Germania Bank Bldg., room J; first floor; Fifth and Wabasha sts.

5 AND 6 PER CENT MONEY to loan on improved property in St. Paul and Minneapolis. V. C. Gilman, New York Life Bldg.

BUSINESS CHANCES.

TO BUY or sell a rooming house, hotel or cigar store, look up People's Rental, 209 West Seventh st.

BICYCLES.

RAMBLERS FOR 1901, lighter and stronger than ever; $35, $40, $50 and $60; order now; let us get your old wheel for trade or repairs. Bird Cycle Co., No. 71 West Seventh st.

LOST AND FOUND.

LOST—On Fifth, Maple or Bates avs.; silver bracelet with twelve hearts and two dimes; please return to 741 East Third.

CLAIRVOYANTS.

SPECIAL CLAIRVOYANT READINGS, 25 cents Thursday afternoons and evenings. Miss Harrison, Forepaugh block, Seven corners.

CHIROPODISTS.

LOCKWOOD'S GOOD LUCK SALVE—Good for all kinds of sore feet, frost, corns, callouses, dry, hot and scalded feet, cuts, burns, etc., on sale at all druggists. All ailments of the feet treated at office, Endicott Arcade; established eighteen years.

CONTRACT WORK.

Cement Sidewalks, 1901.

Office of the Board of Public Works, City of St. Paul, Minn., Jan. 15th, 1901.

Sealed bids will be received by the Board of Public Works in and for the corporation of the City of St. Paul, Minnesota, at their office in said city, until 2 p. m. on the 31st day of January, A. D. 1901, for constructing, relaying and repairing such cement sidewalks as may be ordered constructed, relaid or repaired by the Common Council of the City of St. Paul, from the 1st day of April, 1901, to the 1st day of November, 1901, in said city, according to plans and specifications on file in the office of said Board.

A bond with at least two (2) sureties in a sum of five thousand ($5,000.00) dollars must accompany each bid.

The said Board reserves the right to reject any and all bids.

WM. L. AMES, President.

Official: C. H. BRONSON, Clerk Board of Public Works.

Jan.16-1901-10t.

CONTRACT WORK.

Printing of Annual Report, 1900.

Office of the City Engineer, City of St. Paul, Minn., Jan. 21st, 1901.

Sealed bids will be received by the City Engineer in and for the Corporation of the City of St. Paul, Minn., at his office until 2 p. m., Jan. 28 A. D. 1901, for the printing of the annual report of the Engineering Department as per sample on file in the City Engineer's office.

A certified check, made payable to the City of St. Paul, in the sum of 10 per cent of the amount bid, must accompany each proposal to insure the entering into of the proper contract.

The right is reserved to reject any and all bids.

By order of the Common Council.

O. CLAUSSEN, City Engineer.

JARRED.

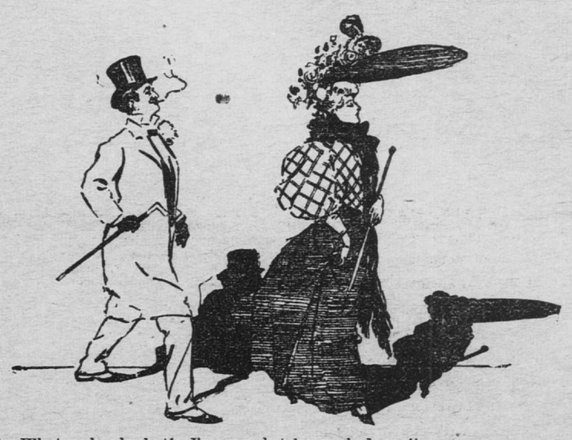

He—What a lovely hat! I'm completely mashed on it.

And just then the wind blew.

POPULAR WANTS

HORSES AND CARRIAGES.

BARRETT & ZIMMERMAN have on their Midway Horse Market from 300 to 500 head of heavy logging horses, farm mares, drivers, general purpose horses and mules, which constitute the finest and most superior class of horses ever placed on the market; private sales daily; part time given if desired.

GRAND OPENING—HORSES, HORSES —H. A. Winslow will open his Midway stables at the Minnesota Transfer Feb. 1, with five carloads of horses and mares of all kinds; give us a call if you want a horse of any kind.

FOR SALE.

FIRST-CLASS DAIRY for sale. Inquire at A. Bartch, Annapolis and Oakdale, West St. Paul.

TRAVELERS' GUIDE.

UNION DEPOT, SIBLEY STREET.

Trains leave and arrive at St. Paul as follows:

NORTH-WESTERN LINE
C. ST. P. M. & O. RY.
Office 382 Robert St. 'Phone 480.

†Ex. Sun ‡Ex. Sat. §Ex. Mon. Others Daily.	LEAVE	ARRIVE
Badger State Express Chicago, Mil., Madison	8.30 am	10.15 pm
Chicago "Atlantic Ex."	11.10 pm	11.30 am
Chicago "Fast Mail"	6.55 pm	8.10 am
North-Western Limited Chicago, Mil., Madison	8.10 pm	7.45 am
Wausau, F. du Lac Green Bay	6.55 pm	7.45 am
Manitowoc, Sheboygan	‡6.55 pm	§7.45 am
Duluth, Superior, Ashland	†8.45 am	†4.45 pm
Twilight Limited Duluth, Superior, Ashland	4.25 pm	9.55 pm
Mankato, St. James, Su. City	†7.40 am	†4.15 pm
Deadwood, Black Hills	†7.40 am	7.25 am
Elmore, Algona, Des Moines	†7.40 am	†7.35 pm
Omaha Express Su. City, Omaha, Kan. City	10.00 am	7.35 pm
St. James, New Ulm, Tracy	10.00 am	7.35 pm
New Ulm, Elmore	†4.50 pm	†10