SICKLY WOMEN

"It is too late, madam, your daughter cannot live." Oh, mothers! do not wait for these heart-breaking words regarding those you love. Are your daughters pale, weary, languid? Do they have much headache and backache during their monthly periods? These are Nature's warnings to all sensible mothers. They need a pure, gentle, invigorating stimulant.

The following letter of Miss Carson will interest every woman:

847 Columbus Ave., New York.

Gentlemen: "During the past summer I became very much run down in health and lost about thirty pounds. I suffered untold agony. **Duffy's Pure Malt Whiskey** was recommended to me by a friend, who said it saved her life. I had my doubts about it, but thought I would try it. I am now on my fourth bottle, and I must say that **it has done me more good than all other medicines,** and I tried several. I had a cough, the doctor said my lungs were affected, I had indigestion, backache and headache, and was greatly troubled with painful menstruation. I also had numbness in my limbs. As soon as I began to take your **Malt Whiskey** I felt better, until now my cough has all left me, my lungs are perfectly sound, I have no more headache or backache, and I don't know what pain is. I can eat anything and it agrees with me. I am convinced all my troubles came from impoverished blood and poor circulation. I think your whiskey is the greatest medicine on earth. Every woman should know about it. I recommend it to anyone who suffers as I did, as I think it is a God-send to women.

Gratefully yours, CLARA M. CARSON.

DUFFY'S PURE MALT WHISKEY

is a specific and safe remedy for these ills peculiar to young women. It acts directly on the vital organs, stimulating them to healthy action, aids digestion and circulation, thus removing all irregularities and danger of quick consumption. It will surely give your daughters strength and rosy cheeks, and fit them for their useful sphere in life as healthy, happy wives and mothers.

FREE.—Write us and state your case. It will cost you nothing for advice. **Duffy's Pure Malt Whiskey** is sold in sealed bottles only, if offered in bulk it is a frand. Ask for the genuine; be sure you get it. All druggists and grocers, or direct, $1.00 a bottle. Medical booklet containing symptoms and treatment of each disease sent free for the asking. **Duffy Malt Whiskey Co., Rochester, N.Y.**

FREEMAN CASE IN COURT

LEGALITY OF VACCINATION ORDINANCE TO BE JUDICIALLY DETERMINED

TEST CASE IS BROUGHT

Relator Contends That All Children of School Age Must Be Admitted Under the Statute.

Judge Lewis, of the district court, yesterday heard the order to show cause in the case of The State of Minnesota ex rel. Frank D. Freeman, against the members of the school board, Superintendent of Schools Leviston, Principal Mary Manion and Rose Carroll, a teacher in the Gorman school. The action was brought to compel the respondents to admit little Edith Freeman to the school, without being vaccinated, and is a test case.

Attorney Pike, for the relator, in asking for a peremptory writ of mandamus to compel the respondents to admit the girl, contended that the statute, not the charter, should govern. The provision of the statute was that all children living in the district, between the ages of five and twenty-one years, must be received in school. This, Mr. Pike claimed, was a constitutional right which could not be abrogated by the charter.

The assistant corporation attorney asked that the writ be quashed on the ground that it did not state sufficient facts, and was not properly drawn up. He also made a motion that the peremptory writ be denied, and after hearing arguments on both motions the court took them under advisement.

The respondents in their return allege that in refusing to admit little Edith Freeman until she would be vaccinated they were simply acting in accordance with the charter and the order issued by Health Commissioner Dr. Ohage, requiring all children to be vaccinated before they could attend school. This order was issued to guard against the spreading of contagious diseases. Further, the respondents set up the allegations that an epidemic of smallpox existed in the city and other towns, and that it was the duty of the health commissioner to enforce the ordinance relating to vaccination by issuing the above order.

MISS BRONSON THANKED.

Class in Teachers' Training School Express Their Gratitude.

The note of thanks given below has been tendered by the senior class of the St. Paul Teachers' Training school to Miss Jennie Bronson, who recently resigned from the reference department of the St. Paul public library:

The members of the senior class of the St. Paul Teachers' Training school wish to express their gratitude to you for your many kindnesses to them, and for the great assistance which you have given them in their work.

Their demands upon your time and patience have been many, and in every case have been met with the most painstaking and unwearied consideration. You will be greatly missed by them, and it is with sincere good wishes for your future and many thanks for your kindness to them in the past that they bid you good-bye.

Koppe Badly Frozen.

Max E. Koppe, of 1071 Hudson avenue, was taken to the city hospital yesterday afternoon suffering from badly frozen hands and feet. It is not yet known whether amputation will be necessary. Mr. Koppe is a solicitor for the Union Pacific Tea company. While going home Thursday night he lost his way and was overcome by cold. He was found lying in the street by a policeman and taken to his home.

Two false alarms, one at 6:26 o'clock and the other at 9:15 o'clock, called the department to Twelfth and Robert streets last night.

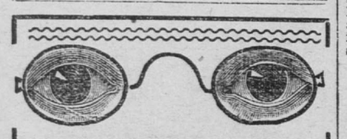

When You Buy a

Spectacle or Eyeglass,

Buy a Good One.

If you do, it means daily comfort. A poor spectacle is a daily nuisance. We make the best spectacles and eyeglasses.

E. B. Meyrowitz
OPTICIAN,
360 ST. PETER ST.
ST. PAUL, MINN.
New York. Paris. Minneapolis.

WILL REPORT THIS WEEK

GOV. VAN SANT'S COMMISSION IN FAVOR OF BOARD OF CONTROL BILL

WORKS WELL IN OTHER STATES

Suggestion Made by Gov. Lind and Approved by His Successor Will Be Indorsed.

The commission appointed by Gov. Van Sant to investigate the methods of conducting charitable institutions in neighboring states will be in St. Paul ready to report to the legislature at its first meeting this week. As a matter of fact the commissioners returned early this morning from Iowa. They have visited Illinois, Michigan, Wisconsin and Iowa, and made careful inspections of the various institutions and the means of carrying them on.

From reports that have preceded the commissioners it is very evident that they will urge the legislature to pass the bill for the board of control. What they have found in other states has impressed them with the conviction, as originally advocated by Gov. Lind, in his final address to the legislature, and also by Gov. Van Sant and State Auditor Dunn, that such a board could carry on the management of the several institutions in this state much more satisfactorily and profitably than separate boards. And they will, it is reported, recommend in their report to the legislature that the measure involved be passed.

From members of the Iowa state board the Minnesota commissioners have been given the information that the state spends practically the same amount of money in maintaining its institutions under the central board as under the former systems, but that a great many more advantages are obtained for this amount of money. They are informed also that there will be no deficiency in service or diminishing of comforts to the state wards by reason of adopting the new plan.

The Minnesota commissioners, instead of finding from 50 to 100 clerks at the central board's office, observed that it was only necessary to employ nine for this work. Another argument of the increase of expenses, which has been advanced against the system, they maintain, is thus defeated. A careful inspection of the books at the central office convinced the Minnesota gentlemen that the small clerical force did not hinder the accurate systematic keeping of all accounts. A new system is in vogue in Des Moines of which the visitors are said to have expressed great surprise and admiration.

MILLERS ARE FRIGHTENED.

Prospect of Losing Their Holland Trade Worries Them.

The threat of the government of Holland to place a duty on American flour in retaliation for the action of this country in erecting a tariff wall against Holland bulbs, is causing no little anxiety among the milling interests of Minneapolis. As a result, there is a movement on foot looking to concerted action on the part of the millers to impress upon the Washington government the necessity of handling the proposition of Holland's bulbs with care.

Charles Bovey, of the Washburn-Crosby company, says:

Holland is one of the vesy best markets for American flour. Minneapolis mills enjoy an excellent trade with the Dutch and have for years. A tariff duty placed on our flour by the Dutch I would regard as next thing to a calamity in Minneapolis flour trade. It would keep us hustling to find as satisfactory a market as Holland. The Dutch are acquainted with our flour; they like it, they want in in big quantities and they are first-class pay.

The Dutchman is very sensitive over the treatment accorded his bulbs in the markets of the world. He has looked with pleasure upon the prospects of a good trade with this country. While it may seem a small thing to Americans, it means much to him, and it may mean that our immense flour exports to Holland will have to be sacrificed on the altar of an attempt to protect the bulb industry in this country, which is a very small item.

COLLEGE OF PEDAGOGY.

State Educators Are Strongly in Favor of the Scheme.

State educators are greatly interested in the project to establish a college of pedagogy, it to be an adjunct to the state university and located between the Twin Cities, preferably at Hamline. The university at present has a department of pedagogy, but it is largely experimental, and is confined to the theory of teaching. The new school, which is proposed would be broader in scope, and would give graduates of normal schools opportunity for advanced study.

Schools of pedagogy are now attached to all the leading universities and have proved a valuable acquisition. The expense to the university would be about $10,000 a year, yet the benefit to be derived would be inestimable. The proposed college is really a professional school for educators. While the work would lead to a degree, it would be largely elective, the student being permitted to take work in any line desired.

Levee Grant Not Yet Approved.

Mayor Smith as yet has not affixed his signature to the union depot levee vacation ordinance. The measure was yesterday turned over to him by City Clerk Jansen and he will spend several days examining it before signing.

GET YOUR MONEY'S WORTH

PROGRAMME ARRANGED FOR THE ELKS' BENEFIT ENTERTAINMENT IS A HUMMER

EVERYTHING WILL BE NEW

Patrons of the Show Will Look in Vain for Jokes That Belong to the Antediluvian Era.

A varied and interesting programme has been announced by the managers of the Elks' entertainment for their show March 1 and 2, Friday and Saturday next. There will be a matinee Saturday afternoon.

One glance at this programme shows the extensive character of the exhibit, and it is promised that not one line in a song, one step in any dance will be omitted. On the contrary, there are numbers in reserve for the expected encores, which of course are not mentioned in advance.

It will be an intelligent audience. The Elks always get an audience composed of the music lovers and those who appreciate the better kind of work in singing, dancing and monologue and repartee. Everything will be new. That may not strictly apply to some of the performers, for many of them have won the regard and appreciation of the theater-going public in St. Paul and even elsewhere before this. Some have been professionals, who are now amateurs, but all will give their best work, for the cause.

However familiar some of the names of participants may be, there is not a song, a joke, or a dance, but will be a new acquaintance. There will be no old friends to recall, but new things to carry away and laugh over afterwards. Not all the performers will be Elks, but the majority will be members of St. Paul lodge and the rest will be recruits giving their services freely.

The chorus will have the first chance at public applause. Out of the 100 players, 50 are members of the chorus. Their work is expected to do due credit to Director Selling, and Selling's band will supply the instrumental part of the music.

Playgoers know that the olio comprehends the songs, dancing and fun and mimicry, done by individuals or by pairs or trios. This is too large in its scope to be more than briefly described. The best description of it in the shortest space can be conveyed in the names of the entertainers as they will be found below. And surely Billie Tomkins, Mrs. Louis Nash, Little Hazel Barer, Al G. Flournoy, F. H. Tenney, Mrs. Frank Smith and the Elk song and dance team are each and all a host in themselves.

The endmen, whose names are given below, are old friends, but their jokes will be of the vintage of March, 1901. And the solemn face of Harry Hardick, put on for this occasion, will add due point and merit with the gravity of the interlocutor to the mirth brought out.

The sale of seats will commence Tuesday morning at 9 o'clock at the Metropolitan box office. The choice of any seat in the house will be open to the first comer, for not one will be sold beforehand or put aside for any person. Any one that comes late may take what is left. From the public interest aroused in this show it looks as if it would be a sad mistake to be late.

The boxes will be auctioned off tomorrow afternoon at the same place at 2 o'clock. Indications point to fancy prices for these view points of vantage. The programme follows:

Interlocutor—H. R. Hardick.

Tambo—
Al G. Flournoy, A. L. Snyder,
Arthur White, J. D. Rodger.

Bones—
F. H. Tenney, A. L. Preston,
R. H. Seng, M. Arnstadt.

The Company—
Jane Huntington Yale, Florence Marion Pace,
Harry Edward Phillips, Charles Crowthers,
Harry Eugene George, Ernest Nelson,
J. D. Kerr, E. J. Donahue,
George Hallberg, James Silke,
H. S. Lehr, Lee Flournoy,
J. Treigler Jr., John Gehan,
H. Kimball, I. E. Siqveland,
James Clark, J. P. Jelinik,
Mark Herring, J. McLean,
Walter Erskine, James Healy,
R. R. Temple, Alex Barclay,
Victor De Camp, Andrew Pollock,
A. G. Johnson, William Winters,
E. J. Treat, Phil McCauley,
J. B. Trumbull, John McDaniels,
J. F. Knight, Sidney Harley,
Wilkie Collins, Albion Rowe,
Charles Strong, Wm. A. Temple,
H. L. Bryant, Henry Funke,
J. C. Myron, J. H. Donahue,
W. J. Tomkins. E. M. Wilson,

First Exhibit—
Introducing Entertainers—
Al G. Flournoy and F. H. Tenney
Grand overture .....Entire company
Tenor solo .....Harry Eugene George
A few minutes with.....Al G. Flournoy
End song .....F. H. Tenney
Quartette.....The Metropolitan quartette
A few minutes with.....F. H. Tenney
End song .....Al G. Flournoy
Baritone solo .....J. D. Kerr
Song and dance..... Wilson and company

Second Exhibit—
W. J. Tomkins.....“All alone”
Mrs. Louis Nash.....(“Bonnie Lotte”)
Al G. Flournoy.....Miss Hazel Barer
The Elks' Song and Dance Team—
Messrs. A. L. Snyder, H. R. Hardick, A. L. Preston, Art White, J. Silke, J. B. Trumbull.
Mrs. Frank Smith—
“A Professional Surprise”

MUSIC PROGRAMME.

First Exhibit—
“My Charcoal Charmer”—
End Men and company
“Marching to the Music of the Band” .....Entire company
“Google Goo, Ma Baby”—
Harry E. George and company
“I've Got a White Man Working for Me”.F. H. Tenney and company
Quartette from “Lucolitto”—
Metropolitan quartette
“The Duchess of Central Park”—
Al G. Flournoy and company
“Sail Ho” .....James D. Kerr
“I Ain't Agoing to Weep No More” .....A. Wilson and company

Second Exhibit—
Trombone..“The Postillion in the Forest”
Saratphone .....“Yodel Songs”
Vocal—“Down by the River,”
“Soosan Van Dooyan”...W. J. Tomkins
“The Shirt Waist Man”—
Mrs. Louis Nash and quartette
“My Money Never Gives Out,”
“More Work for the Undertaker”—
Al G. Flournoy, assisted by little Hazel Barer.
“My Jersey Lilly,”
“Bill Johnson's Wedding Day”—
Elks' Song and Dance team

HENRY DELLAFIELD,

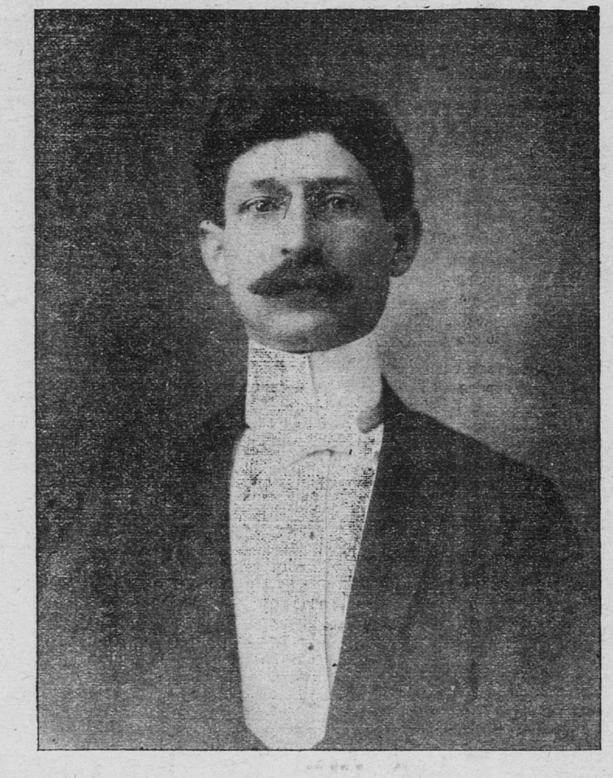

Musical Director of the Enks' Minstrel Show.

OFFICERS NOT EXEMPT

UNCLE SAM'S MEN MUST PAY PERSONAL PROPERTY TAX.

At the meeting of the board of abatement yesterday afternoon an opinion was received from Assistant Corporation Attorney Stobbart in regard to whether or not members of the regular army were liable to personal property taxation or not, in which he held that they were. The opinion was as follows:

To the Board of Abatement—Gentlemen: Referring to the letter of Mr. William Minser, addressed to your board under the date of Feb. 5, and in accordance with your verbal request for an opinion as to whether members of the United States regular army are exempt from personal property taxation, I beg to submit the following:

Mr. Minser refers to an exemption under the statutes of this state, but a very thorough examination thereof fails to disclose such an exemption, and I am advised by the United States district attorney's office that an examination of the federal statute fails to show that these people are exempt.

I therefore beg to advise you that the relief applied for by Mr. Minser should not be granted.

The taxes for the state fish hatchery for 1900, amounting to $90.72, were abated. The board of county commissioners passed a resolution some time ago abating the taxes paid for the fish hatchery for former years, but the board did not have any right to abate last year's taxes, hence the action of the board of abatement yesterday.

TO SHOW MINNESOTA TROUT.

Several Varieties Will Be Exhibited Next Week in Chicago.

Minnesota game and fish will have a place in the big international forest, fish and game exposition, which opens in Chicago next Wednesday. J. W. Powers, of the Windy City, was in St. Paul yesterday and secured from the state game and fish commission permission to take from the state hatcheries a number of varieties of fish peculiar to the waters in Minnesota. The lot includes 50 yearling brook trout, 50 yearling brown trout, 00 yearling rainbow trout, 100 Albino trout, 25 hybrid trout, 12 lake trout, 25 two-year-old buck trout, 25 two-year-old rainbow trout and 25 two-year-old brown trout.

The state has no shipping tanks, and this may render the transportation of the fish to Chicago a difficult job. Mr. Powers secured from the Minneapolis park board the loan of two moose.

Fight at a Dance.

Charles Brennan and Irvin Miller attended a dance at Brack's hall last night, Ruby and Concord, and in the course of the festivities so far forgot themselves as to come to blows. The Ducas police gathered them both in on charges of disorderly conduct.

Foreign Art Curios.

Mr. William T. Shepherd, of Boston, Mass., will display in our Art Room on Monday, February 25, and three days following, a large collection of Art Objects and Artistic Curios from Foreign Countries.

Our friends will feel the utmost confidence in the Collection—this being Mr. Shepherd's fourth engagement with us.

Remember the date,
February 25, 26, 27 and 28th.
STEVENS & ROBERTSON.

MAKE NO MISTAKE!

The Long-Distance Telephone leads all other means of quick communication. . .

RATES ARE REDUCED, THROUGH AND LOCAL.

COPPER METALLIC CIRCUITS.

High Standard Service.

NORTHWESTERN TELEPHONE EXCHANGE CO.

Have You Secured Your Share

Of the wonderful bargains we are offering during this, the most bona-fide sacrifice sale ever attempted in the Northwest?

MEN'S FINE SUITS

HALF-PRICE.

This means just what we say, "Half Price," if it can be shown in a single instance where a suit is not sold for half original price the suit is yours free of charge.

The MATCHLESS CREATIONS of ROGERS, PEET & CO., and STEIN-BLOCH CO.

$25.00 Suits.. $12.50 $22.00 Suits.. $11.00 $20.00 Suits.. $10.00 $18.00 Suits.. $9.00 $15.00 Suits.. $7.50

$14.00, $12.00, $10.00 SUITS..... $5.00

Extra Clerks. Extra Tailors. Courteous attention. Come as soon as possible if you want your share.

Bowlby & Co. The Boston St. Paul Sixth and Robert.

In Labor's Field.

The Brewers' union held a meeting last night, with President Dill in the chair. The session was a short one, devoted to routine business. Louis Coeh was appointed shop delegate to the North Star Brewing company. Business was reported good, all the men being employed, with the exception of one, who was seriously injured a few days since. Receipts, $16; disbursements, $3.

SUCCESS OF TEAMSTERS' UNION.

Members Are Now Enjoying the Fruits of Organization.

One short year has passed since the team drivers of this city were about the most forlorn of that large class of our fellow men who earn their bread through daily toil. Between the coal barons, whose large profits were enhanced in proportion to the low wages paid for delivering, the ice trust, which grew fat and flourished in proportion to the amount of suffering endured by the ice teamsters, and the Forrestal company, whose fat contract with the city was made more profitable through the pittance paid the teamsters who were in their employ, the small sum remaining to the team drivers after paying for feeding their horses and incidental expenses, brought scant food and small comforts to the wives and children supported by this class of toilers. Happily for them, through the energy of James Page, in which he was only supported by John Geary and others, their condition has been much improved by the formation of a Team Drivers' union which has had a wonderful growth, and is now one of the most successful of the many organizations of laboring men. From the city they have asked that their work is not to come into competition with outside labor which neither pays taxes nor contributes to a rent roll It has compelled the Forrestal company to recognize their work at something like its true value, by increasing the pay of a teamster, who furnished his own team and wagon

JAMES PAGE,
President Team Drivers' Union.

from $55 to $65 per month of thirty days. It has compelled the ice company to increase the pay for hauling ice from 60 cents to 65 cents per load, being an increase of about 8½ per cent for hauling, but like all such monopolies, the ice company has shifted the burthen onto the shoulders of the citizens by increasing the price of their entire ice crop 25 per cent for which they have the audacity to attribute a necessity on account of the action of the Team Drivers' union with its slight advance for hauling. The union was a necessity, and has shown good results in compelling what was never granted them without compulsion—a fair day's pay for a fair day's work.

New Stock, New Styles.

Order your spring suits and overcoats at L. O. Wilson's, Merchant Tailor, 235 East Seventh street.

Bakers Accept Invitation.

The Bakers' union met last night and had only a short session, as they had accepted the invitation of the Bakers' union, of Minneapolis, to attend a ball there this evening, and who could be expected to attend to business with the call of music in the air. The chair was occupied by President Greengard, when Joseph Greengard was initiated and the application fee of George Mack forfeited, as he failed to appear for initiation. A committee was appointed to call on a city bakery which was employing a non-union baker in the place of a union baker who is sick. Receipts, $10.50.

LABOR NOTES.

The following unions held meetings Monday night: Leatherworks', Barbers' and Boilermakers'.

The friendly relations that are alleged to exist between the sash and door manufacturers and union woodworkers of Minneapolis, were very severely strained the first of last week, when it was discovered that one of the largest firms in the city was surreptitiously attempting to block the union in its attempt to secure a nine-hour schedule for the coming year.

E. B. LOTT,
Chairman Federation Council State Federation of Labor.

A committee of plumbers, of Minneapolis, visited Dr. Ames the first of the week and presented the indorsement of their union for George Bigowet, who is a candidate for an assistant inspectorship under Dr. Hall.

Ten new members were initiated and twenty applications were placed on file at the last meeting of the bartender's union, in Minneapolis.

There is a well defined movement on foot among the members of the Minneapolis city council to cut down the length of the working day of laborers employed on city work from ten to eight hours. The ten hour rule prevails in most of the wards at present, but in those sections of the city where the shorter workday is in use is is claimed that the amount of work done by one man in eight hours is as great as that done in other wards in ten, and that the work is done much better.

The Minneapolis Trades and Labor organization committee is now organizing what are known as Ladies' Label leagues in different parts of the city. The purpose of these organizations is to pledge all the union women in this city to buy only such household goods as bear the union label.

The painters and master painters of Minneapolis held a meeting Monday evening to consider the matter of a working contract for the coming year, but were unable to come to an agreement. It was definitely decided, however, to settle all points at issue without resorting to strike or lockout. Both sides are willing to arbitrate, and would prefer to compromise rather than take any action which would interfere with the season's work.

Four of the unions in Minneapolis connected with the building trades have formulated their demands for the coming year, and the same have been approved by the Building Trades council, and the schedules formally transmitted to the contractors' association for its consideration. These are the plasterers, bricklayers, carpenters and stonemasons' unions.

With the exception of the plasterers they decided to make no marked changes from last year's schedules. The bricklayers received fifty cents per hour last year and ask for the same this year. The stone masons value their services at forty cents, which was last year's schedule. The carpenters have put in a request for an advance of one cent an hour, 32½ cents, against 31½c cents in 1900. The plasterers received forty-three cents per hour last year. Their 1901 schedule calls for an advance of seven cents an hour. The painters have not yet been heard from.

The recently organized Servant Girls' Protective association, of Minneapolis, has been asked to have representatives present at the meeting of the Women's Council at the First Unitarian Church this evening. The servant girl question is to be discussed in all its bearings, and the girls will be given an opportunity to present their side of the case.

Organized labor will fight the bill introduced in the house by Mr. Johnson, of Hennepin, providing for compulsory arbitration and a permanent board. Several labor leaders seen by the Journal say that the bill does not suit them in any particular. In the first place, the state is not ready for compulsory arbitration. Neither should there be a permanent board of arbitration. The only fair and safe way is to have the arbitrators selected by the parties to the dispute.

The provision most repugnant to labor is the one imposing penalties for refusal to abide by the arbitration. It makes possible the confiscation of the property of the union, and makes its members personally liable for the fines assessed. The labor unions will fight the bill hard, and threaten dire vengeance on such members as are found voting for it.

ENTERS A DENIAL.

Thomas Milton and the Alleged Attempted Bribery of a Butter Judge.

The Globe is in receipt of the following:

"Some of the papers have quoted me as trying to bribe the butter judges at the recent buttermakers' convention, but I know nothing of it, and emphatically deny that I ever tried to bribe any one.

"As to our butter being thrown out, it is absolutely false, as all our butter received a high score, and was awarded a diploma of merit.

"Signed, THOMAS MILTON."

Sammy Is Incorrigible.

Sammy Baum, a fifteen-year-old boy, loves to wander from his own fireside. His father says that he is incorrigible and wants him sent to the state training school. Judge Hine continued the case until tomorrow in order that the father might have time to pay the training school a visit before deciding definitely as to the boy's sentence.

Fire! Fire!!

When that cry sounds how people rush to help and sympathize! And when some fireman rescues a woman from the flames, the streets echo with applauding shouts.

And yet if that woman had perished in the flames it is possible that she would have suffered less than she suffers almost daily from the inflammation which disease has lighted in the delicate womanly organism.

That fire of inflammation can be put out. The gnawing ulcer can be cured. Dr. Pierce's Favorite Prescription not only establishes womanly regularity and dries enfeebling drains, but it heals inflammation and ulcerations and cures female weakness. It makes weak women strong and sick women well.

"I suffered for four years with what four physicians pronounced ulceration and prolapsus of the uterus," writes Mrs. Ada Brooks, of Kirbyville, Taney Co., Missouri. "Also inflammation of bladder and urethra. My case was chronic and complicated. Had several good physicians, but kept getting worse. Had been confined to my bed five months when I wrote to you. I received your reply very soon and then dismissed my physician and began taking Dr. Pierce's medicines. I took eight bottles of his 'Favorite Prescription' and 'Golden Medical Discovery,' and began to get better at once. In two months I could sit up in a chair, and kept getting better. In four months could do all my house work, including washing and sewing."

Dr. Pierce's Common Sense Medical Adviser, paper covers, is sent *free* on receipt of 21 one-cent stamps to pay expense of mailing *only*. Address Dr. R. V. Pierce, Buffalo, N. Y.