Globe-5-2-01

Folks That Haven't a Piano.....

will be eager for one when they realize how little it takes to get it.

$17 for Squares—several to select from.

$43 for better ones—choice of half a dozen.

$125 for Uprights that must go to make Spring stock room.

Have You a Piano?

If not now is your time. "Easy Pay."

W. J. DYER & BRO.

Largest Music House in the Northwest
Sole Agents for Steinway and Knabe Pianos.
17 West Fifth St., St. Paul, Minn.

NEW WEATHER RECORD

YESTERDAY THE HOTTEST SPRING DAY IN THIRTY YEARS.

The warmest spring day in thirty years. That is the distinction yesterday will hereafter enjoy on the records of the local weather bureau. At noon the mercury had checked off 87, at 2 o'clock 89, and more might have been added had not a slight breeze stepped in and administered a slight chill to the torrid atmosphere.

An examination of the records gives yesterday the best of the deal by thirty years, though 1887 was a close second when the thermometer registered 84. In 1899 Old Sol handed out a temperature that registered 81, while 1890 and 1891 are credited with 84 above.

According to Observer Lyons, spring this year is ahead of its predecessors by at least a month, the records showing that it was not an uncommon thing to see snow on the ground at this time, while the chill winds prevailed to the extent that heavy underwear and overcoats were a necessity.

Plenty of thermometers throughout the city registered in the nineties yesterday.

Smokers Are Pleased.

Smokers are pleased to find Adam Fetsch on Fifth street, near Robert.

CASTORIA.
Bears the Signature of Chas. H. Fletcher. The Kind You Have Always Bought

ANDREW SCHOCH

"The Old Reliable."

Reliability is the watchword of the one and only Schoch store at Broadway and Seventh. You'll find the original reliable Andrew Schoch Grocery Co.'s grocery values at no other store but right here. Read the list of

Today's Inducements

Goods delivered at White Bear and Mahtomedi.

Eggs	No. 1 fresh, per doz	12½c
Ham	Fresh smoked, sugar cured, per pound	11c
Tomatoes	Per basket	20c

COFFEE.

Our Famous "Palmer House" Java and Mocha, a favorite for eight years past,

Per lb., 25c.

COFFEE POT.

The "Economist" saves 1-3 coffee. Needs no pulverizing, needs no egg to settle the coffee; coffee is always clear as liquor; needs no expert to make the coffee, as the coffee pot does all the work; can be kept on the stove all day and the coffee will be just as fresh at noon as in the morning; the greatest coffee pot of the age, and for sale only by the Andrew Schoch Grocery Co.

GENUINE OLIVE OIL.

Many of the so-called Olive Oils sold in grocery stores today are but a mixture of cocoanut and cottonseed oils under a fictitious label. We import two brands of oil which we guarantee absolutely pure and genuine. They are

HIGHEST QUALITY FRENCH OLIVE OIL.

Quart bottles	85c
Pint bottles	50c

ITALIAN LUCCA OIL.

½-gallon cans	$1.75
Quart bottles	$1.00
Pint bottles	55c

Fresh Pineapp'es	Each	10c
Horseradish Root	Per lb	5c
Cocoanut	Each	5c
Fresh Asparagus	Per bunch	3c
Fresh Rhubarb	Per pound	3c

Fresh Garden Seed in Bulk and Packages.

Marinirte Herring	Per dozen	40c
Spiced Herring	Per dozen	40c
Comb Honey	Per comb	15c
Fine Preserves	Bishop's extra fancy goods—3 cans	25c

The Andrew Schoch Grocery Co.

....THE BIG STORE....

Seventh and Broadway, St. Paul.

AID TO STOCK FARMERS

CATTLE LOAN COMPANY WILL STIMULATE THE CATTLE BUSINESS

TO BE RUNNING BY JUNE 1

The Company Is Making Active Preparations to Commence Operations and Expects to Do Large Business.

J. J. Flanagan, cashier of the Stockyards bank, and vice president of the Cattle Loan company, just organized, was seen in South St. Paul yesterday afternoon, and he stated that the new company will be running by June 1. Besides the stockholders already mentioned the name of James J. Hill may be added. A committee has been appointed to visit him and request him to secure stock in the new company. The committee will urge that the new company will affect farmers throughout the Northwest, and thus the Great Northern, Northern Pacific and Soo lines. In speaking of the prospects of the company yesterday, Mr. Flanagan said:

"There is one similar company in Omaha, one in Kansas City, two in Chicago and one in St. Joseph, and all of them are well paying institutions. Our company will affect Minnesota and the Dakotas in particular. There are farmers all over the Northwest who want to secure young cattle, grow them and fatten them up, but who are unable to do so for lack of funds. We can furnish these funds, and it pays the farmers to take advantage of the opportunities. Suppose a farmer buys a young steer and keeps it for a couple of years, fattens it up and then sells it. The price he gets will be about double what he paid for it, and he can afford to pay a little interest. People do not realize what a company like the one just organized can do.

"Now, take the immigration to the Northwest. Every week the union depot is crowded with homeseekers, and many settle in Minnesota or the Dakotas. Most of these immigrants have just enough money to start a farm and get settled. They want to raise cattle, but are handicapped for funds. If we find they are reliable we get the cattle for them, and thus help to build up their farms and at the same time the Northwest.

"W. E. Griggs, secretary and treasurer of the new company, is now in Omaha and St. Joseph. He is looking up the methods pursued by the loan companies in those cities, and will undoubtedly bring back many suggestions which will be of value. We expect to do $1,000,000 worth of business yearly."

In Labor's Field.

Bookbinders' Union No. 87 held its monthly meeting at Assembly hall last night, with a large attendance. F. Kiss was initiated, and two applications were referred to the proper committee. The newly elected officers were installed by President Krengel. The sum of $5 was donated to the striking textile workers of Danville, Va. A. J. Krengel and C. F. Miller were elected delegates to the State Federation of Labor, with E. B. Lott and D. Ross as alternates. A delegation was present from the Bindery Girls' union, who reported that their organization was progressing nicely. The picnic committee reported that Harris' park had been selected for the annual picnic, which will take place on Sunday, May 19. The receipts were $98.70; expenses, $14.60. After the general meeting a pleasant social was held, when sandwiches, tobacco and "fixings" were provided. The tobacco used was contributed by the Bagley Union Tobacco factory, of Detroit.

Team Drivers and Sunday Sprinkling

President James Page presided over the meeting of the Team Drivers' union last night, when there were 115 present. Four were initiated and five applications for membership received. For a long time the union has been agitating against Sunday sprinkling, in which they are upheld by the city engineer, and a committee was appointed to wait on the city council to endeavor to have them prohibit the practice. John Gery was appointed business agent for the following three months. Receipts, 103.50; disbursements, $10.

Lathers Will Have Shorter Hours.

The Lathers' union held a meeting last night, when the only business of importance transacted was the increase in wages from $2.50 a day, which they had last year, to $2.65 a day, and the reduction in the day's work from nine to eight hours. The improvement has been acceded to by the bosses. All lathers in the city are members of the union.

Cabinetmakers' Union Growing.

The Cabinetmakers' union held a largely attended meeting last night, when Joseph Herwig, Albert Flatt and Henry Schultz were initiated, and two applications for membership were received and referred. Receipts, $27; disbursements, $15.

LABOR NOTES.

The following unions held meetings in Assembly hall tonight: Bricklayers, Stereotypers and Horse Shoers.

The agitation committee of the Cigarmakers union met last night, when Agent Henry Giese Jr., who has been indefatigable in his efforts to boom the label, presented his report, which was discussed at length. It was decided to purchase horse covers to advertise the blue label.

The Servant Girls' union meets at Assembly hall tonight.

A special meeting of the Coopers' union was held last night to consider a difficulty arising between a brewing firm and the coopers. The head of the firm was present, and as a result all difficulties were amicably adjusted.

CLEAR TITLE IN SIGHT

COUNTY COMMISSIONERS TO CONSIDER TARBOX SITE TODAY.

This afternoon the board of county commissioners will meet to again consider the selection of the Tarbox property for jail site purposes, County Attorney Kane being scheduled to have a report on the title for their consideration.

M. D. Munn, attorney for Mrs. Tarbox, has informed Mr. Kane that he will be in possession of sufficient releases of judgments by today to practically give the county a clear title, but Mr. Kane has nothing more tangible beyond this. As to the other claims similar promises have been made. With these even removed the county cannot obtain immediate possession of the property as the tenants have not yet been notified and this would at least require ten days.

To the commissioners the delay is irksome and it is understood there are several desirous of throwing up the entire transaction and going after another site.

Pullman Tourist Sleeper to California Via the Sunshine Route—C., M. & St. P. Ry.

Every Tuesday a splendid up-to-date Pullman tourist sleeper leaves Minneapolis at 7:50 a. m and St. Paul 8:00 a. m. via the Chicago, Milwaukee & St. Paul Ry. and runs through without change to Los Angeles, Cal., via Kansas City and the A., T. & S. F. Ry., the famous Sunshine Route, arriving there the following Saturday morning.

Through berth rate, Twin Cities to Los Angeles, only $6.00. Each berth in this sleeper will comfortably accommodate two persons.

Tickets for use in this tourist sleeper from Minneapolis and St. Paul to Los Angeles, San Francisco, etc., now being sold at the unusually low rate of $32.80.

For further particulars and descriptive folder address J. T. Conley, Asst. Gen. Pass. Agent, St Paul, Minn., or see "Milwaukee" ticket agents.

ASPHALT COMPANY PAID

BARBER CONCERN LOSES NOTHING BY DELAYS OR DEDUCTIONS

M'CARDY'S VIEW OF CHARTER

Comptroller Claims Contracts Commenced Before Papers Are Signed Should Not Be Paid for by City.

According to the charter, contractors who commence work before the contracts are properly signed, can have no recourse for work done prior to that period. This is the contention raised by Comptroller McCardy. It received publicity yesterday when the final estimate of the Barber Asphalt company for the paving of Arundel between Holly and Mackubin streets, came up before the assembly committee on ways and means for consideration.

The work was done last August, the company unaware of the charter provision, and tired of waiting for the final signature of Mr. McCardy to the contract, went ahead and tore up the street in order that the work might be completed within the specified time. Between the time operations were commenced and Mr. McCardy affixed his name to the contract, work to the value of $1,400 had been done and this Mr. McCardy informed the committee should be deducted. In addition to Arundel, several other streets were included in the contract and as the work was not completed within the specified time, Mr. McCardy also insisted that $415 should be deducted in addition to the first named amount.

The estimate entire amounted to $746.79 and this amount the committee decided to recommend to the assembly for payment, the penalties and Mr. McCardy's contentions being ignored on the ground that the delay was not really the fault of the contractors. The contract amounted to $14,587.10.

While the committee has decided to ignore Mr. McCardy's contentions, that official will in all probability refuse to audit the bill when it comes before him. It is held that the charter provision cited by Mr. McCardy works a hardship to well-meaning contractors and was really intended for a "club" to be used in case the city was being victimized.

NEW BOARD SWORN IN.

SCRUPULOUS MEMBER INSISTS ON OATH BY CHIEF JUSTICE.

J. W. Granger, of Rochester, who is one of the members of the new board of examiners for optometry, believes that if a thing is worth doing at all it is worth doing right and he positively refuses to take chances when it comes to dealing with legal affairs. Yesterday when the time came for the members of this board to subscribe to their oaths of office Mr. Granger was informed with the others, that the secretary of state was by law the official before whom this oath should be taken.

"Well, that may be right," said the man from Rochester, "I do not know," but it seems to me that the chief justice of the state supreme court is the proper individual to administer the oaths to state officials and to avoid any danger of an error in the matter, I think I will take my oath before the judge."

A few moments later the cautious Mr. Granger was standing before Chief Justice Start, waiting to be sworn into service for the state. The chief justice did not challenge Mr. Granger's position as it was not a matter of such vital importance and when asked to administer the few words which were to make Mr. Granger a full-fledged state official, did so.

The Rochester member then proceeded to the office of Secretary of State Hansen to file his papers, certifying that he had been sworn in. At this juncture he came again in contact with the fact that the secretary of state was the special custodian of this particular class of oaths and before accepting his certificate Mr. Hansen exacted another oath of Mr. Granger.

The board held its maiden meeting in Gov. Van Sant's private office yesterday afternoon. The organization was performed by electing Alex. Sweningson, of Moorhead, president, and C. A. Snell, of Minneapolis, secretary and treasurer. The other members are Dr. F. A. Upham, of St. Paul; H. M. Hitchcock, of Redwood Falls, and J. W. Granger, of Rochester.

The board took a considerate view of the work before it, but declined to give out any further proceedings. This is the board appointed by the governor in accordance with a law enacted by the legislature at its last sesison. The work of the board will be to examine and license all opticians who desire to practice in this state. Those now in business will not be required to take an examination before the board, but will be granted licenses upon application.

ADJOURNS SINE DIE.

Last Meeting of Board for Insane Hospital.

The board of trustees of the state hospital for the insane met in joint session yesterday afternoon with the members of the state board of control at the Ryan hotel. This was the last meeting of the insane hospital board, and yesterday was the final day of their official existence. Their work will pass into the hands of the board of control, and it was for that purpose that the new board met with the old one yesterday, that it might become somewhat familiar with the character of work.

Only routine matters which needed attention before the business is handed over to the board of control were taken up at the meeting. Things were left in good condition by the old board, and the new one will have fairly clear sailing to start with, so far as this board's work is concerned.

The members of the board of control made a visit to Red Wing yesterday to meet with the members of the reform school there and inspect the institution.

LEFT WITHOUT PASTORS.

St. James, of St. Paul, and St. Stephen's, of Minneapolis, Are Vacant.

With the selection of Father Colbert as chaplain of the army and the death of Rev. James Fitzpatrick, two of the churches of the St. Paul diocese are without pastors. St. James' Catholic church, over which Father Colbert presided, will probably be given to Father O'Connor, while the name of Father James Woods, of Redwood Falls, is mentioned in connection with St. Stephen's parish of Minneapolis, late in charge of Father Fitzpatrick.

KITCHEN EXPENSES

Reduced by Ready Cooked Grape-Nuts.

"Modern food saves gas bills (cooking,) labor, and doctor's bills, and the food I refer to is Grape-Nuts," says a Chicago woman.

"We have used Grape-Nuts over a year. I weighed, when I began using it, about 100 pounds, but have gained 22 pounds since. I have recovered entirely from dyspepsia since using this delicious food. My husband and children enjoy Grape-Nuts as much as I do, and they have all been decidedly benefited by its use.

My baby is very much healthier than my other two children were at his age. I attribute the difference to the use I have made of Grape-Nuts Food.

Of course it is a great advantage to have a food that is already cooked and sure to be in good condition. This is not always true of many cereals." Mrs. Geo. S. Foster, 1025 Wabansia Ave., Chicago, Ill.

CITY SCHOOLS CROWDED

SUPT. LEVISTON REPORTS AN UNUSUALLY HIGH ATTENDANCE

GROWTH QUITE REMARKABLE

School Board Will Soon Be Compelled to Provide Increased Accommodations—Routine Business Discussed.

At the meeting of the school board last evening Supt. Leviston announced in his report that 869 new pupils had been admitted during April, the increase in attendance for this month over the corresponding month of last year being 619. The figures received serious consideration from the members and were made the basis of a guess that St. Paul is making lively strides in population.

According to the statistical report furnished by Supt. Leviston the whole number of pupils enrolled in the public schools in April was 23,634; average number belonging for the month, 21,303; daily average attendance, 20,109, and whole number admitted, 25,520. The increase in the average daily attendance over last month was 723.

The growth in every way is remarkable and with a continuance which cannot be doubted, means a tax on the board and the city of no small sized proportions, to keep pace with.

Leave of absence was granted Miss T. Dougherty, Adams school, and Miss B. Morgan, Central high school, the latter to the end of the school year, and Miss Dougherty from May 6. Miss Alice Kelly, now out on leave, was re-appointed to the Jackson school, to date from April 22, at a salary of $65.

In a communication from the corporation attorney, the board was informed that in the compromise effected with the Northwestern Telephone company, the school board was taxed $157.55, and that hereafter only one free 'phone would be allowed. In view of this fact one of the instruments at the Central high school was ordered taken out.

From J. W. Shepard was received a communication protesting against the untidy condition of the grounds around the Longfellow school, Prior avenue and Iglehart street. He said Merriam Park residents were attempting to make the park a beauty spot, but any effect that might be obtained was frustrated by the school grounds, which were disgraceful. He recommended that a cinder play ground be provided and the children kept off the grass. The matter was referred to Superintendent of Buildings Gerlach.

Bills amounting to $15,321.85 were approved and allowed. Of this amount $10,000 was for coal furnished.

AID HOSPITAL SCHEME.

CHURCH PEOPLE STAND READY TO ASSIST PHYSICIANS' PLANS.

The church people interested in St. Luke's hospital are ready to co-operate with the physicians of the city in making St. Luke's a great, general hospital. Rev. C. E. Haupt, Episcopal archdeacon of Minnesota, is authority for the statement above, and he adds that the plans originated with the physicians, and it is now up to them, as they will receive all the assistance they want. It is nine years ago, according to Rev. Haupt, that St. Luke's hospital was moved from its site on Eighth street, near Minnesota, owing to cramped quarters, and it is now again time for another enlargement of the hospital. He thinks there should be no sectarianism about the new institution, and that it would manifestly be a great waste of money to duplicate such an institution as St. Luke's. A general hospital, with St. Luke's as the nucleus, would fill a wider field, and he does not fear opposition from the clergy of the city or the board of trustees.

ADMITTED TO SOLDIERS' HOME.

Thirteen Taken In, Eighteen Discharged, Five Deaths.

Thirteen were admitted to the Soldiers' home in April, as follows:

Charles P. Boynton, United States navy, admitted from Ramsey county; John J. Kelly, Company C, Thirteenth Minnesota infantry, Ramsey county; Charles Heers, First battery, Minnesota L. A., Ramsey county; William Clark, Company F, Twelfth Michigan infantry, Hennepin county; Daniel Stirewalt, Company H, Seventy-ninth Indiana infantry, Wright county; James M. Canfield, Company D, Seventh Minnesota infantry, Hennepin county; Henry B. Willis, Company G, Sixth Pennsylvania cavalry, Ramsey county; William Cochran, Company B, Eighth Minnesota infantry, Wright county; Thomas Winter, Company A, Ninety-sixth Illinois infantry, Ramsey county; Freeman E. Derby, Company B, Sixty-eighth Ohio infantry, Sibley county.

There were eighteen discharges, as follows:

Andrew Anderson, Company G, Seventh Minnesota infantry; Daniel Brophey, Company K, Thirteenth Minnesota infantry, Barney Brannigan, Company A, Third Wisconsin infantry; Robert Bruce, Company G, Eighteenth United States colored infantry; Warren Brewster, Company H, Twentieth New York cavalry; Matthew J. Cowlin, Company H, Third United States infantry; Lyman S. Carpenter, Company H, Thirteenth United States infantry; Thomas F. Conoghty, Company H, Tenth Minnesota infantry; Marcus A. Denny, Company B, Sixth Minnesota infantry; Rienzi L. Elder, Company K, Third Minnesota infantry; Patrick Foley, Company B, Fifty-first Illinois infantry; Stanley H. Husted, Company F, Twelfth United States C. H. A.; John W. Mills, Company I, Thirty-sixth Wisconsin infantry; Edwin McCall, Company K, Sixteenth Wisconsin infantry; Thomas McArthur, Sturgis rifles, Illinois infantry; Francis R. Retee, Company F, Twenty-sixth Michigan infantry; James R. Wood, Company A, Second New York cavalry; Thomas Welch, Company F, Sixth New York heavy artillery.

There were five deaths during April. Since the establishment of the home, thirteen years ago, there have, up to date, been 310 deaths.

STATE AUDITOR AT HOME.

Returns After Spending a Fortnight in Rest.

State Auditor Dunn returned yesterday from a trip to Hot Springs, Ark., where he has been since the close of the legislature taking outdoor exercise. He comes back feeling much benefited by the rest, and is delighted with the trip. There is a large number of Minnesotans at the springs.

Mr. Dunn stopped off at St. Louis, which for six years was his home, on his return trip, and he says everybody is exercised and enthused in the Mound City over the coming exposition. They declare that it will surpass anything of the kind ever yet attempted, and will so completely overshadow the Chicago world's fair as to leave it entirely out of comparison.

RUN DOWN BY CYCLIST.

Mrs. Clara Likins Badly Hurt by Careless Rider.

Mrs. Clara Likins, a washerwoman, who lives at the corner of Eleventh and Robert streets, was knocked down by a bicyclist yesterday morning at 7:30 o'clock, while on her way to work. Mrs. Likins was crossing the street at Seven corners, and did not see the approaching wheelman, who failed to ring his bell. He made no attempt to ascertain the extent of the woman's injuries, but remounted his wheel as soon as possible and rode off. Mrs. Likins was taken home and Dr. Geer summoned. It was found that her knees were badly crushed.

She is entirely dependent upon her own earnings and is trying to educate a little boy.

OFF AT BUFFALO.

For the Pan-American Exposition.

On May 7th, 14th, 21st and 28th the Wisconsin Central railway will place on sale round trip tickets, good returning five days from date of sale, at rate of one fare for the round trip, plus $1. Tickets also on sale April 30th to September 30th, good returning fifteen days from date of sale, at rate of one and one-third fare for the round trip. For further particulars call on, or write Herman Brown, C. P. & T. Agt., 273 Robert St., St. Paul.

Mrs. Winslow's Soothing Syrup

Has been used for over FIFTY YEARS by MILLIONS OF MOTHERS for their CHILDREN WHILE TEETHING, with PERFECT SUCCESS. It SOOTHES the CHILD, SOFTENS the GUMS, ALLAYS all PAIN, CURES WIND COLIC, and is the best remedy for DIARRHOEA. Sold by druggists in every part of the world. Be sure and ask for "Mrs. Winslow's Soothing Syrup," and take no other kind. Twenty-five cents a bottle.

VITAL STATISTICS.

MARRIAGE LICENSES.

Henry W. Freasl, Eva Bergmullen.
August Bendil, Agnes Liehr.
Alfred T. Marles, Charlotte A. Morey.
Siven Lindham, Cecilia Hansen.
F. W. Matson, Minnesota E. Holloway.

BIRTHS.

Mrs. Charles Kotas, 982 Otto, girl.
Mrs. John Osterman, 672 Thomas, boy.
Mrs. Gustav Lauder, 987 Payne, boy.
Mrs. A. Moorman, 279 Sherburne, boy.
Mrs. Herbert P. Relf, 567 Fuller, boy.
Mrs. Nelson Conoryea, 227 Hatch, girl.
Mrs. Charles E. Gall, St Luke's, boy.
Mrs. George Hunt, 644 Randolph, boy.

DEATHS.

Charles Batco, 42 yrs., 337 Edmund.
Bridget P. Malley, 65 yrs., 90 Wilkin.
Baby McMenemy, 2 mos., 306 Colborne.
Carl H. E. Baler, 12 yrs., 593 Charles.
George Bradley, 81 yrs., St. Luke's.

DIED.

BOURCHIER—In St. Paul, at St Joseph's hospital, Wednesday, May 1, at 4 p. m., Henry Bourchier, aged seventy-one years. Funeral from the residence of his sister, Mrs. R. Marsden, 626 Warren street, Saturday, May 4, at 8:30. Services at St. Patrick's church at 9 o'clock.

FITZPATRICK—At the home of his parents, No. 273 Dayton avenue, in this city, on April 30, at 2 p. m., Rev. James Augustine Fitzpatrick, late pastor of St. Stephen's church, of Minneapolis, aged forty years. Funeral services will be held at the Cathedral on Friday, May 3. Remains will be removed from family residence at 9 o'clock. Services will begin at Cathedral 9:30; mass at 10:30.

ANNOUNCEMENTS.

NOTICE OF DISSOLUTION—Notice is hereby given that the co-partnership composed of F. R. Yerxa, T. E. Yerxa and Estate of Eva I. Yerxa, under the name of Yerxa Bros. & Co., has been dissolved by mutual consent this first day of May, 1901; that W. A. Yerxa, T. E. Yerxa and Estate of Eva I. Yerxa will continue the same business in Minneapolis, under the old firm name of Yerxa Bros. & Co., and that F. R. Yerxa will continue the same business in St. Paul, under the name of F. R. Yerxa & Co.

All bills heretofore contracted by the old firm at, or for account of, the Minneapolis stores of said firm, will be paid by the new firm of Yerxa Bros. & Co., at Minneapolis; and all bills heretofore contracted by the old firm at, or for account of, the St. Paul store of said firm, will be paid by F. R. Yerxa & Co. at St. Paul; and all indebtedness due to the old firm will be collected by the new firm where such indebtedness was contracted.

Dated May 1, 1901.

F. R. YERXA,
T. E. YERXA,
ESTATE OF EVA I. YERXA.
By W. A. YERXA,
Executor.

AMUSEMENTS.

METROPOLITAN L. N. SCOTT, Lessee and Manager.
TONIGHT MATINEE SATURDAY 25c to $1.
MAY IRWIN IN **MADGE SMITH, ATTORNEY.**
Night Prices—25c-50c-75c-$1.00-$1.50.
Next week—"The Village Parson."

Grand
A Thrilling Play of Thrilling Thrills.
WALTER PESSLER'S **The Great White Diamond**
Matinee Saturday
Prices 10-15-25-35-50

SEATS SELLING FOR THE SINGING COMEDIAN
ARTHUR DONALDSON
—AS—
Carl Carlson.

STAR THEATER MAT. DAILY 2.30 P.M. PRICES 10-20
—ALL WEEK—
Watson's ORIENTAL BURLESQUERS
Next Week—MOULIN ROUGE CO.

John Gorman. J. C. Wilkinson.
Gorman Electric and Machine Company,
315 Minnesota St., St. Paul.
Builders and repairers of Dynamos and Motors, Rheostats, etc. Electrical Wiring a Specialty. Electrical Supplies. Repairs on Engine, Machine, Pump and Elevators. All Work Promptly Attended to. Dynamos and Motors Bought, Sold and Exchanged. We Also Keep Special Oils for Motors, etc.

Are YOU Bucket Blind?

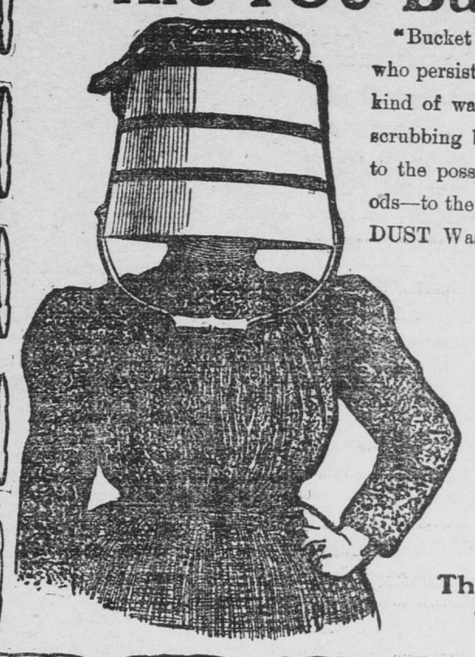

"Bucket Blind" is a condition peculiar to women who persist in doing their housework in the hardest kind of way. The habit of drudgery, of using the scrubbing brush and the scrub bucket, blinds them to the possibilities of easier and more modern methods—to the comfort that comes with the use of GOLD DUST Washing Powder. Women who use GOLD DUST see their homes grow brighter and their work grow lighter, for it cleans everything better, quicker, easier and cheaper than soap or any other cleanser. What is the use of going it blind and being a drudge when you can get GOLD DUST? Housework is hard work without it. For greatest economy buy the large package.

The N. K. Fairbank Company
Chicago St. Louis New York Boston Montreal

Burlington Route

DINING CARS À LA CARTE

Providing the best of everything, and paying close attention to details, Burlington dining cars have gained world-wide reputation. On our Chicago Limited.

The "pay for what you order" plan is much more acceptable than the "dollar-a-meal" charge.

Ticket Office, 400 Robert St. (Hotel Ryan). Telephone, Main 36.

Dr. W. J. HURD,
91 E. 7th St.
Painless Extracting. Crown and Bridgework. Filling and Plates.

PROPOSALS WANTED FOR PAINTING MARSHALL AVENUE BRIDGE.

Office of the City Clerk.
St. Paul, Minnesota, April 24th, 1901.

Notice is hereby given that sealed proposals, marked "Proposals for Painting Marshall Avenue Bridge," will be received at the office of the City Clerk of the City of St. Paul, until May 2nd, 1901, at five o'clock p. m., for the repainting of the City of St. Paul's portion of the bridge over the Mississippi river upon Marshall avenue, all in accordance with the plans and specifications on file in the office of the Commissioner of Public Works and City Engineer.

A bond in the sum of twenty per cent of the amount bid, with two sureties, residents of the State of Minnesota, or a surety company bond in the same amount, or a certified check of ten per cent of the amount bid, must accompany each proposal as surety for the making and executing of the contract.

Proposals must be on forms to be furnished by the City Engineer.

The Common Council reserves the right to reject any and all bids.

By order of the Common Council.
MATT JENSEN,
City Clerk.

Apr 24 to May 2 inc.

Notice of Application for Liquor Licenses.

City Clerk's Office,
St. Paul, Minn., May 1, 1901.

To whom it may concern:

Notice is hereby given that the following named persons have applied for a license to sell intoxicating liquors for one year from date of the opening of their respective places of business at the place or location hereinafter named:

Arnold, Phil, 962 Dale street.
Burns & Franke, 172 East Third street.
Bosche, William, 568 Broadway street.
Lindgren, M., 856 Payne avenue.
Nelson August, 978 Payne avenue.
Ordemann, Willey, 106 West Third street.
Guion, V. A., 120 South Robert street.
Larson, P. E., 535 Collins street.
Krammer & Schlueter, 445 Wabasha street.

Now therefore, notice is hereby given that the said applications will be heard and considered by the Common Council at regular meetings of both branches thereof, held in the City Hall on and after the 16th day of May, 1901, when all persons interested may appear and be heard.

MATT. JENSEN,
City Clerk.

May 2 & 9.

PROPOSALS WANTED.

PAVING FOR MARKET SHEDS.

City Clerk's Office,
St. Paul, Minn., April 23rd, 1901.

Notice is hereby given that sealed proposals, marked "Sealed Proposals. Paving for Market Sheds," will be received at the Office of the City Clerk, of the said City of St. Paul, until 5 o'clock p. m., May 2nd, 1901, for the paving, curbing and constructing foundations for market sheds, all in accordance with the plans and specifications on file in the Office of the Commissioner of Public Works and City Engineer of the City of St. Paul.

A bond in the sum of 20 per cent of the amount bid, with two sureties, residents of the City of St. Paul, Minn., or a surety bond in the same amount, or a certified check of 10 per cent of the amount bid, must accompany each proposal, as surety for the making and executing of the contract. Proposals must be on forms to be furnished by the Commissioner of Public Works.

The Common Council reserves the right to reject any and all bids.

By order of the Common Council.
MATT JENSEN,
City Clerk.

April 23-10 times.

CONTRACT WORK.

Grade Prior Avenue.

Office of the Board of Public Works,
City of St. Paul, Minn., April 25, 1901.

Sealed bids will be received by the Board of Public Works in and for the corporation of the City of St. Paul, Minnesota, at their office in said city, until 2 p. m. on the 9th day of May, A. D. 1901, for grading Prior avenue from Minnehaha street to Chelton street, in said city, according to plans and specifications on file in the office of said Board.

A bond with at least two (2) sureties in a sum of at least twenty (20) per cent, or a certified check on a bank of St. Paul, in a sum of at least ten (10) per cent of the gross amount bid, must accompany each bid. Said check shall be made payable to the Clerk of said Board.

The said Board reserves the right to reject any and all bids.

F. O. HAMMER,
President.

Official: C. H. BRONSON,
Clerk Board of Public Works.
Apl 26-1901-10t.

CONTRACT WORK.

Congress Street Sewer.

Office of the Board of Public Works,
City of St. Paul, Minn., April 29th, 1901.

Sealed bids will be received by the Board of Public Works in and for the corporation of the City of St. Paul, Minnesota, at their office in said city, until 2 p. m. on the 13th day of May, A. D. 1901, for the construction of a sewer on Congress street, from Bancroft street to a point one hundred (100) feet easterly, in said city, according to plans and specifications on file in the office of said Board.

A bond with at least two (2) sureties in a sum of at least twenty (20) per cent or a certified check on a bank of St. Paul, in a sum of at least ten (10) per cent of the gross amount bid, must accompany each bid. Said check shall be made payable to the Clerk of said Board.

The said Board reserves the right to reject any and all bids.

F. O. HAMMER,
President.

Official: C. H. BRONSON,
Clerk Board of Public Works.
April 30-1901-10t.

CONTRACT WORK.

Lincoln Avenue Sewer.

Office of the Board of Public Works,
City of St. Paul, Minn., April 29th, 1901.

Sealed bids will be received by the Board of Public Works in and for the corporation of the City of St. Paul, Minnesota, at their office in said city, until 2 p. m. on the 13th day of May, A. D. 1901, for the construction of a sewer on Lincoln avenue, from Milton street to a point three hundred and twenty (320) feet west, in said city, according to plans and specification on file in the office of said Board.

A bond with at least two (2) sureties in a sum of at least twenty (20) per cent or a certified check on a bank of St. Paul, in a sum of at least ten (10) per cent of the gross amount bid, must accompany each bid. Said check shall be made payable to the Clerk of said Board.

The said Board reserves the right to reject any and all bids.

F. O. HAMMER,
President.

Official: C. H. BRONSON,
Clerk Board of Public Works.
April 30-1901-10t.

CONTRACT WORK.

St. Clair Street Sewer.

Office of the Board of Public Works,
City of St. Paul, Minn., April 29th, 1901.

Sealed bids will be received by the Board of Public Works in and for the corporation of the City of St. Paul, Minnesota, at their office in said city, until 2 p. m. on the 13th day of May, A. D. 1901, for the construction of a sewer on St. Clair street, from Oxford street to a point two hundred (200) feet west, in said city, according to plans and specifications on file in the office of said Board.

A bond with at least two (2) sureties in a sum of at least twenty (20) per cent or a certified check on a bank of St. Paul, in a sum of at least ten (10) per cent of the gross amount bid, must accompany each bid. Said check shall be made payable to the Clerk of said Board.

The said Board reserves the right to reject any and all bids.

F. O. HAMMER,
President.

Official: C. H. BRONSON,
Clerk Board of Public Works.
April 30-1901-10t.

CONTRACT WORK.

Pave Bradley, North and Bedford Streets.

Office of the Board of Public Works,
City of St. Paul, Minn., April 25th, 1901.

Sealed bids will be received by the Board of Public Works in and for the corporation of the City of St. Paul, Minnesota, at their office in said city, until 2 p. m. on the 9th day of May, A. D. 1901, for paving Bradley street, from Seventh street to North street; North street, from Bradley street to Bedford street, and Bedford street, from North street to Decatur street, in said city, according to plans and specifications on file in the office of said Board.

A bond with at least two (2) sureties in a sum of at least twenty (20) per cent or a certified check on a bank of St. Paul, in a sum of at least ten (10) per cent of the gross amount bid, must accompany each bid. Said check shall be made payable to the Clerk of said Board.

The said Board reserves the right to reject any and all bids.

F. O. HAMMER,
President.

Official: C. H. BRONSON,
Clerk Board of Public Works.
April 27-1901-10t.

AMATEUR PHOTOGRAPHERS

C. A. Zimmerman Will aid you to select a Camera, sell it to you at the lowest possible price and teach you without charge the proper use of it. Headquarters for the UNIVERSAL DEVELOPER and Green Fixing.

101 EAST SIXTH STREET.

Telephone 1863-J-3 Main.