W. L. DOUGLAS $3.50 SHOE UNION MADE

FOR MORE THAN A QUARTER OF A CENTURY

The reputation of W. L. Douglas $3.50 shoes for style, comfort and wear has excelled all other makes sold for $3.50. This excellent reputation has been won by merit alone. W. L. Douglas shoes have to give better satisfaction than other $3.50 shoes because his reputation for the best $3.50 shoes must be maintained. The standard has always been placed so high that the wearer receives more value for his money in the W. L. Douglas $3.50 shoes than he can get elsewhere.

W. L. Douglas sells more $3.50 shoes than any other two manufacturers in the world.

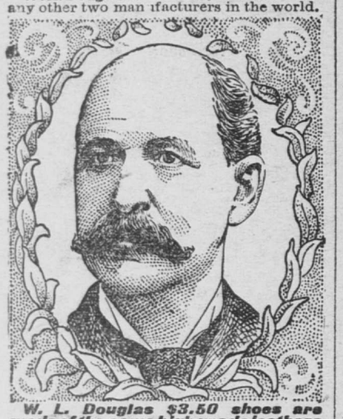

W. L. Douglas $3.50 shoes are made of the same high grade leathers used in $5.00 and $6.00 shoes, and are just as good in every way.

Sold by 63 Douglas stores in American cities selling direct from factory to wearer at one profit; and shoe dealers everywhere.

Insist upon having W. L. Douglas shoes with name and price stamped on bottom.

How to Order by Mail.—If W. L. Douglas shoes are not sold in your town, send order direct to factory. Shoes sent anywhere for $3.75. My custom department will make you a pair that will equal $5 and $6 custom made shoes in style, fit and wear. Take measurements of foot as shown in model; state style desired; size and width usually worn; plain or cap toe; heavy, medium or light soles. Illustrated catalog free. W. L. Douglas, Brockton, Mass.

Fast Color Eyelets and Rodite Always Black Hooks used.

ST. PAUL: 428 WABASHA STREET.

SUNDAY SCHOOL MEET

EPISCOPAL DIOCESE OF MINNESOTA ANNUAL INSTITUTE.

The fourteenth annual institute of the Church Sunday School Association of the Episcopal diocese of Minnesota will be held Wednesday, Sept. 4, at the Church of St. John the Evangelist.

The morning session opens with the celebration of Holy Communion. Papers will be read by Miss Emma D. Peabody, St. Paul, and J. A. Chase, Minneapolis. At the afternoon session addresses will be made by Miss Mary C. Milnes, of Michigan; Mrs. George Anderson, of Minneapolis, and Miss Katherine Sleppy, of St. Paul. In the evening Miss Marguerite Morton, of St. Paul, and Rev. F. L. Palmer, of Stillwater, will speak.

OLD SETTLER EXPIRES.

John F. Schorn Dies After Long Illness.

John F. Schorn, long a resident of St. Paul, died last night after a prolonged illness at the family residence, 538 Sherburne avenue. Mr. Schorn was one of the early settlers of St. Paul, coming here in the early '50s. For many years he conducted a grocery store on Park avenue, but was compelled to retire because of the infirmities due to an advanced age. He was seventy-four years of age, was born in Germany and leaves a widow and three children, Gilbert F., Michael J. and Mrs. McNulty. All reside in St. Paul. The funeral will probably take place Monday.

ANDREW SCHOCH GROCERY CO.,

Broadway and Seventh

Fresh Dressed Spring Chickens, Per Pound	12½c
Hybrid Melons Fancy, per bushel	$1.50
Elberta Peaches Per basket	40c
Seedless Grapes Five-pound basket fancy	30c
Blackberries Finest, sweet, Washington, per box	10c
Pears One-half bushel box preserving	$1.25
Plums Minnesota, per bushel	$1 00
Wild Grapes Per bushel	$1.25
Minnesota Cherries Three pounds for	25c
Gros Prunes Per basket	35c
California Peaches ½-bushel box fancy Crawford freestone	$1.50
Cucumbers Fancy, for slicing, per dozen	4c
Cucumbers, per bushel	15c
Apples Per peck	35c
Tomatoes Minnesota, per basket	10c
New Potatoes Per peck	25c
Coffee Palmer House Java and Mocha, our own famous blend, per lb	25c
Coffee Schoch's private growth Java and Mocha, per lb	40c
Tea Uncolored Japan, Oolong and Gunpowder, 3 pounds	$1.00
Watermelons Jumbo, each	25c

The famous North Oaks Butter, from J. J. Hill's farm, in 2, 3 and 5-pound jars.

Butter Country Dairy, per lb	15, 16 and 18c
Baking Powder Full pound cans of our "Highest Quality" pure cream of tartar	40c

Flour Schoch's XXXX First Patent saves money, time and trouble—makes more, whiter and better bread and costs less than other high grade flours. It is made from old wheat by best processes and is the finest milled. Try it for economy, your stomach and your purse's sake. You'll use no other.

98-pound sacks	$2.00
49-pound sacks	$1.00
24½-pound sacks	50c

The Andrew Schoch Grocery Co.

THE BIG STORE,

Broadway and Seventh, St. Paul.

HAD THE RIGHT NAME

IMPERIAL MYSTIC LEGION IS CERTAINLY MYSTERIOUS IF NOTHING ELSE

ITS LICENSE IS REVOKED

Insurance Commissioner Dearth Objects to Certain Methods of This Order and of the Bankers' Union.

Imperial Mystic Legion is the title of a life insurance association of Omaha, Neb., whose Minnesota license was yesterday revoked by Insurance Commissioner Dearth.

Commissioner Dearth says that in September, 1900, the officers of the Imperial Mystic Legion reinsured all of the business of that company with the Bankers' Union of the World, and turned over more than $4,000 in cash. This action he says was taken without the knowledge or consent of the members of the Imperial Mystic Legion, and they were kept in ignorance of the fact that any transaction of the sort had been made until April of the present year. Furthermore, it appears from the statement of Mr. Dearth that practically the entire proceeds of assessments collected from members of the Imperial Mystic Legion during the eight months that the Bankers' Union claimed ownership, amounting in all to something more than $1,100, were diverted to the general fund and paid to the officers of the Imperial Mystic Legion as a bonus for transferring the business. Beside this, it is stated that the supreme secretary of the Legion, E. W. Packard, was made cashier of the Bankers' Union as one of the conditions of the deal. Mr. Dearth holds that as the Legion was a mutual assessment company the transfer or reinsurance could never have been legally effected without the consent of the members, and he argues that the amount of the bonus received by the officers, which was $9,500, should be returned to the members.

IS TYPICALLY MYSTERIOUS.

According to Mr. Dearth's report of the matter, the Imperial Mystic Legion, in filing its sworn statement with his department as of the year ending Dec. 31, 1900, assumed to have cash assets amounting to more than $5,000, with a membership in force of 2,500. At that time, however, those members under the deal assumed to have been made with the Bankers' Union of the World, must have been considered belonging to the latter company, and of the cash assets it was found that $4,000 consisted of bonds borrowed from the Bankers' Union.

The officers of the Imperial Mystic Legion are Col. Henry C. Akin, supreme regent; E. H. Packard, supreme secretary; Dr. A. W. Cook, supreme treasurer; Dr. Coulter, supreme physician, and Dr. W. O. Henry, supreme surgeon.

The officer of the Minnesota department who made the examination states in his report to Mr. Dearth that all of the officers of the company are men of high standing, and they allege that the money accepted by them as a bonus for transferring the membership was due them in consideration of amounts advanced by them to pay the expenses of the company from time to time. This statement, however, could not be verified, as the old books and records of the Legion could not be fonud and had presumably been destroyed.

AN OLD SCHEME.

The Bankers' Union of the World is a young concern, having been organized by Dr. E. C. Spinney, of Des Moines, Iowa, and incorporated under the laws of the state of Nebraska, with headquarters at Omaha.

A review of its career, which began not over three years ago, will show that the course it has pursued in absorbing the business of the Mystic Legion has been its policy from the start. A few months after its establishement, the leading officers of the concern captured several hundred policy holders in a fraternal insurance order in Kansas called the Pyramids. At Salina, Kan., the entire membership of one lodge, amounting to 170 members, was transferred. This was done by merely having a "rider" made out in the name of the Bankers' Union attached to the Pyramid policies. The method was pronounced questionable by some of the state authorities. In making the transfer the Bankers' Union did not exact a re-examination by the medical examiner of the policy holders, but merely unloaded the entire lot into the ranks of their infant order, which was struggling for an existence.

VISITS HIS OLD HOME

W. A. NICHOLS, OF WASHINGTON STATE, IN ST. PAUL.

W. A. Nichols, formerly deputy clerk of the supreme court of this state, and at present assistant secretary of state of Washington, with headquarters at Olympia, arrived in the city last night, and is at the Windsor hotel.

Mr. Nichols, who was raised in Minnesota, is the son of Samuel H. Nichols, secretary of state of Washington, and for many years clerk of the supreme court of Minnesota. He is making his first visit East in ten years, and he expressed himself as greatly surprised at the evidences of prosperity in and about St. Paul.

He is accompanied by J. H. Schively, deputy insurance commissioner of the state of Washington, and chairman of the Republican state central committee.

At the last meeting of the Washington legislature a law was passed regulating the conduct of protective and fraternal insurance companies, and especial safeguards are provided against the incorporation or admittance of foreign or outside companies.

The object of their visit is to investigate the standing of a number of companies as to their eligibility to admittance or the right to do business in the state. They will leave for the East Sunday night, and their trip will occupy about five weeks.

FINDS HAVEN AT LAST

BETHEL BOAT ANCHORED AT FOOT OF ROBERT STREET.

The Bethel boat now rests at the foot of Robert street, just beneath one of the spans of the big foot bridge that connects that thoroughfare with West St. Paul.

An anchor post was obligingly driven for it near the Omaha freight depot yesterday morning, and the old tub was towed to its new home by one of the boats at the levee. The Bethel is now located out of the way of passing boats, being protected on one side by the long pier of the Great Western bridge and her bow by the floating sheer boom lately put in by the Union Depot company. Unless crowded out by some of the steamers, the venerable craft will, in all probability, be allowed to remain in her new location.

Bartender Wanted in Chicago.

Detective Hennessy yesterday arrested Frank B. Leonard, a bartender employed at Hutchins' saloon, Eighth and Robert streets, on the charge of larceny. The arrest was made at the request of the Chicago police, who allege that he is wanted there on the charge of stealing $115 and a quantity of personal property from Amelia Turner. Leonard was arrested some time ago at the instance of the Chicago police on a charge of desertion.

DAY WITH THE WAIFS

JUDGE BAZILLE'S COURT ROOM YESTERDAY VERY STRIKINGLY RESEMBLED A NURSERY

PROVIDE HOMES FOR CHILDREN

Pathetic Case Is Brought to Light—Father Insane, Mother Hopelessly Dissipated and Little Ones Homeless.

Yesterday was kindergarten day in the probate court, and Judge Bazille was called upon to dispose of several unfortunate waifs, who were almost as good as homeless.

The case of Ernest Fraley and Powell Fraley, seven and nine years old respectively, was a sad one. Mrs. Anna Fraley, mother of the children, resides on Rice street, and evidence was produced to show that their father is in the insane asylum and their mother addicted to drink to such an extent that she is unable to care for the children.

Rev. Father Ogulin was appointed as their guardian, and his wards will be sent to the German orphan asylum.

F. A. Ingleheim, a twelve-year-old boy, was brought into court by his mother, a widow woman, who has three other children to support, and she stated that as the boy is inclined to be wayward and she could not keep track of him, she desired him committed to the state training school at Owatonna. The court decided to commit him to that institution.

Charles Mullen, a bright-eyed little fellow, eight years old, was brought into court by Mrs. Marie Laughlin, who has cared for him of late, and who explained that his mother is dead and that he had been abandoned by a cold-hearted stepfather. He was turned over to the Children's Aid society, and an effort will be made to locate his uncle, who resides in Wisconsin.

MOVE FOR NEW TRIAL.

Executor of Mrs. Person's Estate Sues Her Son.

A motion for a new trial was made in the United States court yesterday, by Luke B. Castle, executor of the estate of Maria Persons, deceased, against Phineas P. Persons, on the grounds of errors of law, and that the verdict was not justified by the evidence.

The action was brought to recover $5,000 which was loaned by Mrs. Persons to her son, the defendant in the action, and the first trial resulted in a verdict for the latter.

Claim She Was Concealed.

Judge Kelly filed a decision yesterday in the case of Susan B. Shearman against William S. and Helen E. Gregory in which the motion of the defendant to vacate and set aside the service is denied. In this case officials of the court called at the residence of the defendant, Helen E. Gregory, from twelve to fifteen times at all hours of the day, and in a memorandum the court intimates that she concealed herself in order to avoid service, as it is impossible to believe that she could have been kept under cover without the design of the householders.

Suit to Recover $100.

An action has been commenced by Martin Krammer against Peter Stoltz to recover $100, which the latter, it is alleged, received in a peculiar manner, and which he refuses to return.

It is alleged by Krammer that on April 12 last Joseph R. Waide, who represented himself to be an agent of the defendant, executed a contract for the sale of certain real estate valued at $3,000, and that after the lapse of some days Stoltz refused to accept the contract or return the money. Suit is brought to compel him to refund the $100.

Wants Battley's Salary.

Justice Hoff yesterday took up the case of the J. C. Borg Cycle company against the city hall and court house commission in which action was brought to garnishee the pay of ex-Custodian Frank Battley, who owes the company $21. The case was partially heard and continued until today.

Police Officer Wins Suit.

The case of Herman Kraessel against Police Officer Ben Morse to recover $12, alleged to be due as the result of a horse trade, was yesterday decided by Justice Hoff in favor of the defendant.

TONS OF BAD BUTTER

SEVERAL MINNEAPOLIS FIRMS INNOCENTLY PURCHASED IT.

The state dairy and food department yesterday finished its investigations as to the adulterated butter found in Minneapolis on the previous day. Quantities of the butter were found in the possession of eight commission firms of that city, but the officers of the dairy and food commission say that the dealers made no effort to hamper them in their investigations and willingly submitted their butter to be tested and they are convinced that none of them had any guilty knowledge of the character of the goods they had been induced to purchase. The firms in question were: Stacey & Sons, Hillman Bros., Jordan Bros., Longfellow Bros., A. M. Dyste, Grinnell, Collins & Co., Samels & Co., Gamble, Robinson Commission company.

The butter was purchased from a man named Parker, from Rice Lake, Wis., and was represented to the firms which purchased it as a private separator brand. It is understood that a half car or about 10,000 pounds of the butter was shipped to the Twin Cities and thus far only 3,000 pounds have been located. Some was shipped back by the dealers who bought it and some was called back by Parker as soon as he learned that trouble had arisen. So far none of it has been found in St. Paul.

Normal Board to Meet.

The state normal board will meet this morning at 10 o'clock in the office of Superintendent Olson, of the department of public instruction. The meeting is not a regular one, and while its purpose has not been officially proclaimed, it is generally understood that the question of whether the board will consent to have the presidents of the normal schools act as the purchasing agents of those institutions, as has been determined by the state board of control.

BREAKFAST ON DRINK.

Coffee Makes Many Dyspeptics.

"Coffee and I had quite a tussle. Two years ago I was advised by the doctor to quit the use of coffee, for I had a chronic case of dyspepsia and serious nervous troubles, which did not yield to treatment. I was so addicted to coffee that it seemed an impossibility to quit, but when I was put on Postum Cereal Food Coffee there was no trouble in making the change, and today I am a well woman.

One of the lady teachers in our public schools was sick and nervous. Frequently the only thing she took for breakfast was a cup of coffee; I urged her to try leaving off the coffee and use Postum instead. Went so far as to send her a sample from my box and give her directions. She now uses nothing but Postum Food Coffee and told me a short time ago that she was perfectly well.

It is easy to make good Postum, once a person becomes accustomed to it. Put four heaping teaspoons to the pint of water and after it comes up to a boil, see that from that time on it boils fifteen or twenty minutes, then use good cream and you have a drink that would be relished by the queen. Be sure and put a piece of butter size of a pea in the pot to prevent boiling over." Mrs. Lizzie Whittaker, Kidder, Mo. Postum is sold by all first-class grocers at 15 and 25 cents per package.

DEFICIT IS LARGE

RECEIVERS OF T. M. ROBERTS, OF MINNEAPOLIS, FILE FIRST REPORT

SHORTAGE IS OVER $60,000

Total Assets Are $724,000 and Liabilities in Neighborhood of $780,000—Reorganization Talked Of.

The first official light on the affairs of T. M. Roberts, the alleged Minneapolis bankrupt, was made public yesterday, when the temporary receivers, Messrs. C. M. Way and F. W. Shaw, filed their first report in the United States court. From this it appears that liabilities exceed the assets by over $60,000, and, while no detailed inventory of the goods in warehouses has been made, the receivers, in conjunction with a committee of creditors, estimated that there is a deficiency of $20,000 between the receipts and the actual stock in store.

The receivers report for the week ending Aug. 3 a net receipt of $2,710, and for the week ending Aug. 10, $2,288.10.

The business has been run at a loss of $350 a week, but prospects are brighter now.

ASSETS.

Merchandise—	
Open stock in store	$304,565.33
Open stock in Roberts' warehouse	29,732.25
Standard warehouse	2,274.60
Griffith's warehouse	4,409.77
A. Booth & Co.'s warehouse	112.65
Security warehouse	16,969.16
Salable furniture and fixtures	4,213.58
Unsalable furniture and fixtures	2,874.01
Unpaid drafts and refused C. O. D. goods	5,736.18
Claims against railroads	1,418.00
Bills receivable	2,030.62
Due bills receivable (W. O. U.)	2,326.35
Warehouse on leased land	3,500.00
Real estate	2,500.00
Cash on hand July 29, 1901	1,199.55
Cash on hand of Charles M. Way and Frank W. Shaw, attorneys and trustees	7,433.45
*Pledged goods (cost price)	323,079.10
Goods claimed by warehousemen as security	3,650.00
Printed matter, electrotype, circulars, catalogues, mailing list, etc. (no value given)	
Total assets	$724,024.50

UNSECURED LIABILITIES.

Bills payable	$182,709.61
Accounts payable	238,958.88
Bank liability (estimated)	20,000.00
Unfilled orders	21,982.94
Due bills (payable in merchandise)	12,827.49
Checks outstanding	4,089.13
Due warehousemen for goods delivered (estimated)	5,000.00
Rent for June and July unpaid	1,450.00
Total	$487,018.05

SECURED LIABILITIES.

Bank indebtedness	$293,855.00
Total liabilities	780,873.05

*Estimated at present cash value at $297,760.

No list of creditors was filed.

TALK OF REORGANIZATION.

A stipulation and order, signed by Judge Lochren was filed yesterday morning, which extends the time for Mr. Roberts to answer the petition in bankruptcy proceedings from Aug. 19, to Saturday, Sept. 8.

The consent of the larger creditors has been secured to this extension. The reason for this action does not appear in the document filed, but it is evidently for the purpose of facilitating business, and there is a strong probability of its having something to do with the proposed reorganization of the company.

It is understood that several of the larger creditors are willing to allow the concern to resume operations and take stock in it to the extent of their claims. If there were not some such move being seriously considered there would be no reason for extending the time of answering in the bankruptcy proceedings.

The people who are interested in the matter are non-committal in regard to this.

The receivers put in claims for $500 each.

NOT A CRACK SHOT

PATROLMAN LICHA'S BULLET ENTERS AUDITOR'S OFFICE

Patrolman Licha, who stands at Fourth and Wabasha streets, attempted to shoot a dog shortly before 3 o'clock yesterday afternoon, but instead of hitting the dog the bullet struck the asphalt pavement, and, glancing off, made a bee line for the county auditor's office, and broke two window panes on the Fourth street side.

The dog is owned by Mrs. Ridway, who rooms at 319 Wabasha street. According to the patrolman's story, the canine passed him, and as it did so, snapped at him. The dog had done this on three previous occasions before, and Patrolman Licha thinking it was mad or vicious, drew his revolver and shot at it. The bullet flew wild, however, and while the dog ran yelping across the Wabasha street bridge, the leaden missile sped on its way until it reached one of the windows in County Auditor Johnson's office.

Deputy County Auditor James Drummond was just in the act of handing D. J. Harrington a check for his services as a juror in the inquest of Emil Hermann, when the bullet struck the glass. Pieces of glass were scattered all over Mr. Harrington, but he was not injured.

TAX LAW WORKS WELL

NELS P. HAUGEN IS SATISFIED WITH RECENT LEGISLATION.

Nels P. Haugen, ex-congressman from the River Falls district, Wisconsin, and at present one of the three members of the tax board of the state, arrived in the city yesterday, and is at the Merchants'.

Mr. Haugen is in St. Paul on personal business, and in referring to the new law passed by the last legislature, regulating the taxation of property, states that thus far it has worked admirably.

Under the new law supervisors of assessors are appointed, who have jurisdiction over the several assessors in the respective counties, and they act as a legislative board.

The result is that the assessments are equalized more fairly, and are made more uniform, and at the same time considerable property has been unearthed that has heretofore evaded taxation.

Mr. Haugen was accompanied by Railroad Commissioner G. L. Rice, of Wisconsin, who yesterday made a friendly call on Commissioner Staples and the other members of the Minnesota board.

SEN. M'CUMBER HERE

NORTH DAKOTA STATESMAN CALLS ON ALEX. M'KENZIE.

United States Senator P. J. McCumber, of Wahpeton, N. D., arrived in the city yesterday, and after calling on some old friends, took a train for Lake Minnetonka, where he will enjoy a season of rest and recreation.

During the day Senator Hansbrough, of Devil's Lake, who has been in St. Paul on and off for the past two weeks, arrived at the Merchants' hotel, and together the two statesmen called upon Alexander McKenzie, the political Nestor of North Dakota.

In Labor's Field.

President Pollock presided at a meeting of the Painters' union last night, when A. C. Phillips, E. Apl and A. Larson were initiated. The union by a vote indorsed the proposition of the international to hold a convention in December. The union will turn out in full force Labor day, for which they elected Charles Grey marshal and Charles Gohlke assistant marshal. The positions of vice president and warden were declared vacant and P. E. Johnson was elected to the position of vice president and E. Peglow to the position of warden. Fred Carlson was elected delegate to the Trades and Labor assembly. Receipts, $26.25; disbursements, $26.

Machinists Will Be in Parade.

President Murphy presided at a meeting of the Capitol City lodge of Machinists last night, when it was decided to cooperate with Machinists' Union No. 112 on Labor day and turn out 125 strong. F. Biskup was elected marshal for Labor day. Three new members were initiated. A communication was received stating that the strike at the Pacific coast was most favorable to the strikers.

LABOR NOTES.

The following unions meet tonight: Bakers', Iron Molders' and special meeting of the Coopers'.

Messrs. Browning, King & Co. have offered the following special prizes for Labor day: First prize, $35, to the St. Paul labor organization wearing the most attractive uniforms in the parade; second prize, $25, to the St. Paul labor organization turning out the greatest number of men in the parade; third prize, $15, to the St. Paul labor organization displaying the most attractive mechanical float in the parade.

The Mason Tenders will hold a special meeting next Thursday evening to award the contract for furnishing uniforms for the parade.

SCHWARTZ IS MISSING.

Police Are Asked to Locate a Vanished Shoemaker.

The police have been notified of the disappearance of William Schwartz, a shoemaker living at 21 East Jessamine street, who has been missing since last Wednesday. Yesterday his wife was in the police court looking for her husband, but up to a late hour last night he had not shown up.

According to her story, Schwartz had been drinking heavily, and Tuesday night she took his coat, vest and shoes and locked them up, in the hope that he would remain at home. Mr. Schwartz, however, did not mind the loss of these articles, and went away Wednesday morning partly dressed, and leaving his wife penniless to care for six children, the eldest twelve years old.

Schwartz is thirty-eight years of age, and has been employed as a shoemaker by Sharood & Crooks.

Dislocated His Hip.

Guthrie Leveroos, the five-year-old son of Bertram G. Leveroos, dislocated his right hip Thursday night by being caught in the cave-in of a sand bank at the base of the hill on Minnehaha and Arkwright streets. His cries attracted passers, who got him out with some difficulty, owing to his injury. Dr. J. C. Nelson, assisted by Dr. Ball, reset the joint and last night the boy was reported to be resting easily.

Overcome by Heat.

Henry Schultz, living at 1062 Hatch street, was overcome by heat at Eighth and Sibley streets about 5 o'clock yesterday afternoon and was removed to the city hospital. The man, who is thirty years old, came into Jackson's saloon, at this corner, and while there fainted three times. Coroner Miller was called and ordered the man sent to the city hospital.

Regers Had the Satchel.

John Regers, living at 379 North Washington street, was arrested at 1:30 last night on a charge of stealing a satchel from W. J. Hackett, a traveling man. Regers and Hackett came over from Minneapolis earlier in the evening on a street car, and the latter, on arriving here, missed his bag. He at once communicated with the police, with the result that Regers was found at Seventh and Wabasha streets, still carrying the property which Hackett had missed.

KID GLOVES.

Merchant—You and that stenographer seem to be hand-in-glove.

Bookkeeper—Yes; you see we were kids together.

TRUST IS IN TROUBLE.

Foreclosure Against Plants of the American Wood Working Co.

MILWAUKEE, Wis., Aug. 16.—The various and extensive manufacturing establishments of the American Wood Working Machine company, at Green Bay, Wis.; Williamsport and Montgomery, Pa., and Norwich, Conn., will be sold at public auction unless the company comes forward within the next twenty days and turns over $2,244,704.37 to the Farmers' Loan and Trust Company of New York, Judge Seamon, in the United States court, today signed a decree of foreclosure, directing the sale of the property, and similar decrees will be entered in Pennsylvania, New Jersey and Connecticut.

The company will not redeem and the plants will be sold at auction. Judge Seamon was informed today that all of the parties interested in the action have agreed to the sale and there will be no objection. Under the order signed by the court, however, four weeks' notice of the sale must be given.

George L. Crawford, of New York, is appointed special master commissioner by Judge Seamon to sell the Green Bay plant. He will also sell all of the other properties.

CASTORIA.

Bears the Signature of Chas. H. Fletcher. The Kind You Have Always Bought

Cleveland and Return, $14.82, Via "The Milwaukee."

On September 7th, 8th and 9th Chicago, Milwaukee & St. Paul railway will sell round trip tickets from Twin Cities to Cleveland, Ohio, for national encampment G. A. R., at $14.82.

Good for return until September 15th, and by deposit of ticket and payment 50c until October 8th.

These tickets good on celebrated Pioneer Limited.

For detailed information, train schedules, etc., apply at "Milwaukee" offices, or write J. T. Conley, assistant general passenger agent, St. Paul.

Silk Headquarters of the Northwest. Globe 8-17-1901

Mannheimers

Sixth and Robert Sts., St. Paul, Minn.

Recognized Fashion Leaders in Cloaks and Costumes.

Hosiery and Underwear Clearing Prices.

Ladies' full regular made Black Cotton Hose, Hermsdorf dye, high spliced heel, double sole and toe; a good 35c quality for 19c

3 pairs for 50 cents.

Children's fine and heavy-weight Black Cotton Ribbed Hose; 25c and 35c qualities, for 15c

Ladies' fine India gauze and fancy Lisle Thread Vests, high and low neck, long and short sleeves and sleeveless. Reduced from 35c to 15c

Remember—Our new Shoe Department opens September 2d.

Handkerchiefs.

Saturday we offer a lot of Ladies' Irish Linen Hemstitched Handkerchiefs, with small initials, worth 10c each. Special, per half dozen 50c

And a broken line of Men's Initial Handkerchiefs, ½ dozen to the box, worth $1.50. Special per box, to close out quick 98c

Millinery Extras.

Stylishly trimmed hats that were made to sell at $10.00, $12.00 and $15.00, will be sold Saturday. Special at. $3.48

Sailor Hats, the $1.00 to $3.50 kind. To close out 25c

And a lot of Children's Trimmed Hats. Saturday special 98c

Remember—Our new Shoe Department opens September 2d.

The Saturday Matinee Bargains

Wash Goods Extra.

Special from 2 till 6 p. m.

A great big lot of Ginghams, Printed Batiste, Dimities and Lawns. Special per yard 4c

None sold to dealers and no telephone orders filled.

For Men

Special from 2 till 6 p. m.

Men's fancy Lisle and Balbriggan Half Hose, worth 25c and 35c a pair, for only 14c

Sterling Silver and Celluloid Back Collar Buttons, all shapes, worth 10c each, for 2c

Hosiery.

Special from 2 till 6 p. m.

A dozen different lots of Ladies' and Children's Hose, broken in assortment and sizes, regular price from 20c to 50c a pair. Matinee special 9c

Flannel Dept.

Special from 2 till 6 p. m.

A lot of Cream Shaker Flannel, 27 inch wide, the 6c a yard kind, for 3c

Only 15 yards to a customer.

Burlington Route

Round-Trip Rates to Buffalo

Return Limit 10 Days $24.50

Return Limit 15 Days $31.35

Return Limit Oct. 31 ..... $38.80

Ticket Office, 400 Robert St. (HOTEL RYAN) Tel. NORTHWESTERN, MAIN 36 MISSISSIPPI VALLEY,

$14.82—Cleveland and Return Via Soo Line.

For the national encampment G. A. R., at Cleveland, Sept. 9-14, the Soo Line will sell on Sept. 6 to 10 inclusive, round trip tickets at $14.82 from Minneapolis and St. Paul. The route is by steamer from St. Ignace, which is considered one of the most delightful trips on the Great Lakes. Make your reservations early, and be assured of good accommodations. Soo Line ticket office, 379 Robert street.

Pan-American Exposition, Buffalo, N. Y.

The Chicago Great Western railway sells through excursion tickets at very low rates, with choice of all rail, or rail to Chicago, Detroit or Cleveland and lake journey thence to Buffalo. Equipment and service unsurpassed. A valuable folder to be had for the asking.

For full information and folders address J. N. Storr, city ticket agent, corner Fifth and Robert streets, St. Paul.

VITAL STATISTICS.

MARRIAGE LICENSES.

Mayehors Ejk, Mary Scofraniski.
Hazen H. Barnard, Anna Scheidt.
E. E. Reese, Minnie Young.
Pallis E. Larson, Hanna Hanson.

BIRTHS.

Mrs. Thos. Roope, 434 Laurel, boy.
Mrs. Fred Adam, 75 E. Fairfield, boy.
Mrs. Anton Nelson, 650 York, boy.
Mrs. Frank L. Bywater, 374 Dayton, boy.
Mrs. Fred Kaufhold, 275 Cliff, boy.

DEATHS.

Emma C. Heidenreich, Grant, 15 days.
Rosie Thielen, 514 Bay, 1 year.

NEW CAPITOL FOR THE STATE OF MINNESOTA.

Notice to Contractors.

Sealed proposals in duplicate will be received at the office of the Board of State Capitol Commissioners, No. 512 Endicott Building, St. Paul, Minn., until 12 o'clock noon on the 24th day of September, 1901, for all labor and material required for the mechanical equipment and power house for the new State Capitol Building at St. Paul, Minn., including power house and tunnel, boilers and mechanical appliances, electric generator plant, electric wiring, plumbing, heating and ventilating, and elevators, in accordance with the drawings and specifications, which may be seen at the office of the Board and at the Architect's offices on and after August 6th, 1901.

Copies of said drawings and specifications may be obtained from Cass Gilbert, Architect, No. 524 Endicott Building, St. Paul, Minn., or Room 704 Constable Building, 111 Fifth avenue, New York City, upon payment of the cost of such reproductions and a deposit of $100, such deposit to be returned to the bidder upon return of the drawings and specifications.

Each bid must be accompanied by a certified check for a sum not less than $5,000.00, payable to the order of said Board, as a guarantee of good faith. The right is reserved to reject any and all bids and to waive any defect or informality in any bid, if it be deemed in the interest of the state to do so. Proposals received after the time stated will be returned to the bidders. Proposals must be made on printed forms which will be furnished by the Board, and must be enclosed in envelopes, sealed and marked "Proposals for Mechanical Equipment and Power House for New Minnesota State Capitol at St. Paul," and addressed to the Board of State Capitol Commissioners.

For the Board of State Capitol Commissioners.

CHANNING SEABURY, Vice President.

St. Paul, August 6th, 1901.

AMUSEMENTS.

METROPOLITAN L. N. SCOTT, Lessee and Manager

Matinee Today | Tonight Last Time

THE CRITERION CO., Headed by MAY BUCKLEY in "THE BLACK FLAG."

Farewell Next Week NELL GWYNNE First Half Week.

Last Half—Under Two Flags.

Friday—Special Matinee ..... The Two Orphans

EMPIRE THEATER

THIRD AND WABASHA.

SPECIAL ENGAGEMENT THIS WEEK.

Coolest Place in City.

Open Afternoon and Evening.

ADMISSION ..... FREE

NORRIS & ROWE.

BIG TRAINED ANIMAL SHOW.

WABASHA AND COLLEGE AVENUE.

Week Commencing Monday, Aug. 12

Performances 2:30 and 8 p. m.

ADMISSION—ADULTS, 25c; CHILDREN, 15c

Grand Street Parade 11 a. m. Today.

DR. E. N. RAY

424 Wabasha Street, ST. PAUL.

Teeth extracted positively without pain. No charge where other work is ordered. Best teeth on Am. rubber, $8; gold caps or crown, $3.00; gold fillings, $1.00 and up; gold alloy filling, $1.00. Teeth without plates our specialty. A protective guarantee with all work. Call and see specimens and get estimates free.

DR. E. N. RAY, 424 Wabasha St., Cor. E. 7th

AMATEUR PHOTOGRAPHERS

C. A. Zimmerman will aid you to select a Camera, sell it to you at the lowest possible price and teach you without charge the proper use of it. Headquarters for the UNIVERSAL DEVELOPER and Green Fixing.

101 EAST SIXTH STREET.

Telephone 1363-J-3 Main.

Dr. W. J. HURD, 91 E. 7th St.

Painless Extracting. Crown and Bridgework. Filling and Plates.