WEAR RICH GOWNS

WOMEN OF STUART ROBSON'S COMPANY HAVE SOME STUNNING CREATIONS

DRESSES THAT ARE DREAMS

Modiste Gives Descriptions of Costumes That Will Be Seen During the Performance of "The Henrietta."

Of unusual interest to the women of St. Paul will be the fine costuming of the feminine members of Mr. Stuart Robson's company, which begins its season in "The Henrietta" at the Metropolitan tonight. The scenes of the play are laid among the ultra fashionable set of New York, and as the time is of the present day it has given opportunity to the women to appear in the latest creations of foreign and domestic modistes' skill.

Having always realized the great interest such embellishments lend to the performance of "The Henrietta," Mr. Robson this season in selecting his company was careful to engage those actresses who are known as the "best dressed women of the stage," and also whose appearance would allow them to grace any beautiful design they might make. His company has, therefore, four of the most beautiful women on the stage, Miss Dorothy Rossmore, Estelle Carter, Mary Kealty and Laura Thompson.

A modiste has kindly furnished a description of Miss Rossmore's dress, as follows:

The first act gown is of mousseline de soie over heavy white taffeta. The mousseline is covered with a beautiful design in black jet and silver applique. The skirt, fitting closely at the waist, falls in graceful folds to the hem, under which are numerous flounces of the silk and mousseline, trimmed with ruchings of the mousseline in black and white. The waist, which is cut decollette, is worked in elaborate designs of the jet and silver applique, and is finished at the back with a butterfly bow of bright orange silk with ends, in which are inserts of white lace, sweeping to the length of the train.

The second act gown is an unusually rich creation in pale blue louisenne silk. The skirt, which fits the figure like a glove, is trimmed with two fitted flounces, finished with strappings of white satin, the sleeves of the waist corresponding. The waist is of the louisenne, over which is jeweled a bolero, with tablier fronts, reaching to the hem of the skirt. The bolero is worked in cobweb designs, with large and small turquoises and jets, and is most striking in effect.

The third act gown is a stunning creation of tan lace, over tan silk and mousseline de soie, trimmed with oxblood velvet disks. The skirt fits closely to the knees, at which point is connected a graceful flare flounce, scalloped at the edge, which is finished with ruchings of the mousseline de soie, above which are the velvet disks. The waist is plain and tight fitting, with the disks appliqued in corselet design, which extends over the hips at the top of the skirt. With this gown is carried an elaborate muff of tan lace and mousseline de soie, from the front of which fall numerous ends of oxblood and tan velvet ribbon, each end finished with a velvet disk. An immense bunch of poppies gives a decidedly chic finish to this very beautiful gown.

The gowns of the other women of the company are said to be equally as elaborate.

Miss Kealty, a noted beauty of the pure Irish type of features, has some fine imported gowns from Worth, of Paris, while Miss Laura Thompson has had all her gowns made by Washington dressmakers, preferring this country's dressmakers to those of foreign countries. Miss Estelle Carter, who played Maxine Elliott's role in "When We Were Twenty-one," has her dresses made by Miss Elliott's dressmaker in New York.

TEMPERANCE VS. BIGOTRY.

British Methodist Pastors Use Alcoholic Liquor in Moderation.

LONDON, Sept. 22.—The American delegates to the Methodist Ecumenical conference hav decided to raise funds in the United States to put a stained glass window in Wesley's chapel to commemorate their visit. Fifty or sixty of these delegates, who are staying in England another week, will take part in provincial gatherings at Manchester, Birmingham, Sheffield, Liverpool and Bristol. The colored bishops are especially much in request.

The American ministers were surprised at the use of wine and beer on the tables of the English Wesleyan ministers.

"They have made remarks," said Rev. John Bond, secretary of the conference, "though I do not mean to say they have been unkind on the matter. My answer is that this is a free country and America is not. We reserve the right to drink alcoholic liquors in moderation if we wish. The American dictum would be ruled out by Wesley, who drank wine to the end of his life."

YELLOW JACK AT SANTIAGO,

But It Is Aboard a Steamship From Jacksonville, Fla.

SANTIAGO DE CUBA, Sept. 22.—The British steamer Ethel Brytha, from Jacksonville Sept. 14 for this port, arrived here yesterday with three cases of yellow fever aboard. She left Progresso six weeks ago and arrived at New York with nine cases on board. A man died in the harbor and the ship was disinfected. The captain's wife died while the ship was on her way from New York to Jacksonville, where she loaded lumber for Santiago de Cuba. One man died yesterday and the autopsy showed plainly that he had been suffering from yellow fever. The crew of the Ethel Brytha was removed yesterday to the yellow fever hospital, which is situated on an island two miles from shore. The steamer was fumigated and is held in quarantine in the lower bay. No one is allowed on board. The quarantine officials say there is no danger to the city, where there has been no yellow fever for two years past.

PEACE REIGNS IN PEKIN.

City Has Been Quiet Since Its Evacuation by Foreign Troops.

PEKIN, Sept. 22.—The city has been perfectly quiet since the evacuation of Pekin by the foreign troops. Gen. Yuan Shi Kia's soldiers are orderly and efficient and the people are friendly. Foreigners unarmed may visit all sections of the city and suburbs unmolested.

Prince Ching has written to the foreign ministers that the government is preparing to dispatch three commissioners, headed by a taotai and two prefects, to visit America, the Philippines, Australia and elsewhere for the purpose of soliciting subscriptions from China residents regarding the indemnity to be paid the powers and will request the foreign ministers to furnish the commissioners with credentials. Some of the ministers do not approve of the scheme to tax the Chinese abroad.

Korea has sent an agent here to secure land for the erection of a legation building. Both the Russian and French ministers have offered Korea a portion of their reservations.

Annual Convention German Catholics' Aid Association of Minnesota —Chaska, Sept. 23-25.

For this occasion the Minneapolis & St. Louis R. R. will make rate of fa and one-third, on certificate plan. On Tuesday, 24th, a special train will leave St. Paul 8:00 a. m., Minneapolis 8:35 a. m.; returning, leave Chaska at 11:15 p. m., same day. Round-trip tickets, good on special train only, 60 cents.

BUFFALO HARD HIT

GALA PERIOD OF ITS HISTORY TURNED INTO TIME OF MOURNING

EXPOSITION SUFFERS HEAVILY

Unless Attendance Resumes Its Former Proportion the Stockholders Will Suffer Considerable Loss.

BUFFALO, Sept. 22.—This city is pulling itself together again after a fortnight of anxiety and sorrow, such as it has never known. What was intended to be the gala period of its history was turned into unspeakable grief which has gone into every home with a force hard for anyone not here to realize.

Buffalo was full of personal loyalty and enthusiasm for President McKinley. It has been a center of McKinley sentiment all through his presidential career, and there was no city in the land where friendship and devotion to him were more marked. Naturally his tragic end while its guest depressed the city beyond explanation.

There was never a community more engrossed in a great undertaking than Buffalo was with the Pan-American exposition three weeks ago. Every man, woman and child in the city had a direct interest in the exposition undertaking. It seemed that everyone with whom a stranger spoke had in mind the large ideal of the great good which the demonstration of the wonderful resources and abilities of the Western hemisphere was to do for the country. Buffalo people seemed rather proud that the whole expense of the demonstration had fallen upon them and their fellow citizens. They would call attention to the fact that all of the funds had been raised in Buffalo without assistance from the nation, the state or even the city corporation.

When, in his memorable address the president emphasized the Pan-American idea and made it a part of history, the people of Buffalo realized that their efforts were appreciated. They seemed contented and proud that as individuals of one city they had done the work which well might have been the nation's undertaking. The revulsion was terrible and now it is passed the question of what is to come is interesting. The public feeling is strong, and all one way. Everyone seems to realize that the stockholders of the exposition have met a great loss, probably of not less than a million dollars. That practically means the citizens, for about every Buffaloan has stock in the exposition according to his means. The dollars and cents seem pretty thoroughly to be eliminated from the calculation now, but the work to be done and the end to be achieved, seem foremost in every man's mind. They feel now that the exposition must be carried to a glorious finish as a labor of patriotism and of love. President Milburn put this thought very strongly. He said:

"There will be no faltering in our efforts now. Considering how much the success of the Pan-American exposition means in the development of closer political and commercial relations between the people's of the Western hemisphere. That was a policy earnestly favored by President McKinley, and which interested him so deeply in the exposition from its first inception. It is a strange, disastrous stroke of fate that the fate of the exposition should be threatened through this fearful tragedy. We should be lacking in loyalty to his memory, if we did not bend all our energies in crowning the work which he had so close to his heart. The position in which the tragedy found me gave me the opportunity of knowing what was in that great soul in the hours just before the execrable shot. The president had taken the deepest interest in the exposition from the start. Its idea and conception are in harmony with his wise and beneficent public policy.

"The years that have been spent in the evolution and development of the essential interdependence of the nations of this hemisphere, which form the Pan-American idea, had their full first expression in this exposition. It gave the opportunity which he utilized in that great speech which has already passed into history as the highest note of American statesmanship and the most perfect expression of the Pan-American idea. The way in which the idea has been developed here and the glorious setting which art and industry has given it, gratified and even surprised the president. He was deeply impressed by the beauty and magnitude of the exposition, the wonderful display of electrical illumination and the evidences on every side of the hearty co-operation of the governments and peoples of the North, South and Central Americas in making it truly Pan-American. He told me that above everything he wished that he could have had time and opportunity for an extensive and uninterrupted inspection of the grounds, the buildings and the exhibits. I know that had he been spared to conclude his visit he intended to commend the exposition in his powerful and convincing way to the support of the public.

SIX WEEKS MORE.

"There are six weeks more of the life of the exposition, and its full bloom of its beauty and interest. The exposition has been developed to its highest point and it is being operated in a more elaborate scale than ever. It is a complicated mass of more varieties and entertainments, more far-reaching in its ideas and purposes. It is a national enterprise and should be supported as such for the credit of our country, as the leading nation of this hemisphere. That support, I feel certain it will have in the fullest and overflowing measure."

Referring to President Milburn's statement, Director General Buchanan said that at no previous exposition had the countries of South and Central America taken as deep personal interest in the success of an exposition as they had in this one; that this was especially true of Chile, which had expended upon a building and an exhibit half a million dollars, and equally so of Cuba, which for the first time in her history stood independent in a great exposition within a magnificent building of her own, filled with her natural resources and productions.

"This one feature of the exposition," said the director general, "has attracted greater commendation from the millions who have visited it than has been the case heretofore with Latin-American exhibits at any previous one."

He said further that the attendance at the exposition now was remarkable when all the circumstances surrounding the present were taken into consideration. From every quarter telegraphic assurances were being received of the purpose of the different states and of numberless organizations to do everything in their power now to give expression to the warm general feeling of interest and commendation in the great work which has been undertaken and so successfully and magnificently carried out by Buffalo. All state days and other special days set heretofore for this month and postponed on account of the sad events attending the tragic end of the president here are now being reassigned and taken up by the different states and localities interested, with a determination on the part of everyone to make them more brilliant and splendid in every way than had they been carried out in the original way intended.

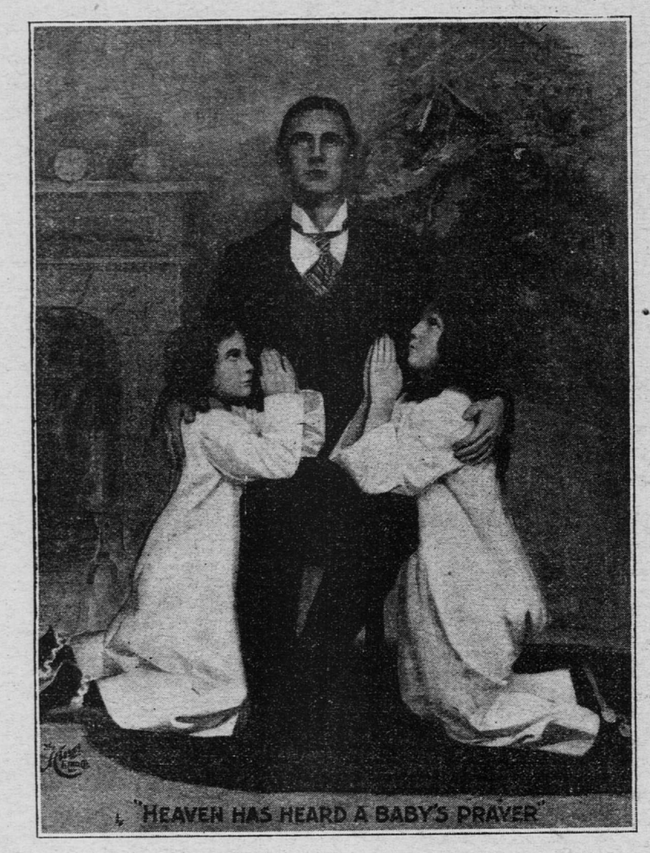

SCENE FROM "THE NIGHT BEFORE CHRISTMAS," AT THE GRAND.

ORIGINAL FORT SNELLING, ERECTED IN 1820.

Reproduced with Minnesota Apples at the Pan-American Exposition at Buffalo.

GREAT SHEEP EXHIBIT.

Wool-Growing States Will Show Their Best at Buffalo.

BUFFALO, Sept. 22.—Beginning Monday morning the most famous sheep in all the country will be gathered together at the Pan-American exposition for a period of two weeks. Every wool growing state in the United States will be represented. Vermont having the record of producing the merino sheep in America will perhaps be most prominent in the list. The total number to be exhibited will be close on to 1,500, seventy flocks, twenty of which will be the merino sheep. Angora goats will be included in this exhibition. Supt. Converse, under whose direction the various cattle and stock shows have been given, promises that the sheep show will establish a precedent in the way of numbers and quality which will be hard to equal. Judging will take place on Wednesday and Thursday next. Four special days have been set for the pleasure of the Pan-American exposition visitors this week, Wednesday, the 25th, will be Oregon day. On the same day the Sons of America will conclude their three days' convention in the city of Buffalo and hold the final meeting at the Temple of Music in the exposition grounds. Thursday will be Cleveland day.

Exercises will be held in the Temple of Music at noon at which time the mayor and other distinguished citizens of Cleveland will be present and participate in the programme. Special fireworks will bring the day to a close. Friday, Toronto will celebrate.

The grand climax of the week comes on Saturday, railway day, which was originally scheduled for September 14. The postponement of the day has made it possible to bring the various plans to a far greater degree of perfection. The parade of Midway wonders, the battles of confetti, the vaudeville on the park lake, which will precede the gorgeous fireworks in the evening, all promise to exceed anything before attempted in this line.

MONUMENT TO M'KINLEY.

National Movement for Its Erection at Canton, Ohio, Is Probable.

CHICAGO, Sept. 22.—The committee recently appointed to determine the advisability of inaugurating a movement for the collection of funds to erect a memorial in Washington, D. C., in honor of President McKinley, met at the Union League club today and decided to hold the matter in abeyance for the present. This action was due to a statement of the chairman of the committee, Mr. Alexander H. Revell, who had conferred with a number of the close friends of the late president, including Judge Day, Senator Hanna, Abner McKinley, Myron T. Herrick and Comptroller Dawes. These gentlemen, Mr. Revell said, intended to take steps national in scope for the erection of a suitable monument at Canton, Ohio. As soon as their plans are formulated the people of the United States generally will have an opportunity to contribute to the proposed monument. It was the opinion that no steps should be taken which should in any way conflict with the plans of the gentlemen named.

RECIPROCITY WITH CUBA.

Island Delegates to Promote It—Call on Secretary Hay.

WASHINGTON, Sept. 22.—Senator Quesada, the special commissioner from Cuba, accompanied by Senor Tamayo, the secretary of state of Cuba under the insular government, and by Dr. Miranda, called upon Secretary Hay today. They expect to leave for Havana tomorrow night. The delegation is making every effort to further the cause of reciprocity. They represent that the present conditions in Cuba are intolerable, and that unless the United States is prepared to promptly make some concession in the reduction of duties on the Cuban staples the financial ruin of the island is inevitable. Realizing the delay that would follow an attempt to frame and ratify a reciprocity treaty, the Cuban delegates hope they will be able to induce the state department to arrange a modus vivendi, which shall remain in force until congress has had opportunity to act upon a more formal convention.

EULOGIES OF M'KINLEY.

Memory of Murdered President Honored in Nicaragua.

MANAGUAY, Nicaragua, Sept. 22.—President Zelaya has made an official announcement of the death of President McKinley to the Nicaraguan people, saying that is cause for national grief. An editorial in the Nicaragua Diario officially reviews in the most approving terms many of the public acts of President McKinley.

Adolpho Vivas, in an editorial in La Democracia, gives a magnificent poetical eulogy upon the character of President McKinley.

The flag of Nicaragua, as well as the consular flags of the representatives of the various European nationalities, are at half mast out of respect to the death of President McKinley. Cannon were fired half hourly during the day.

The minister of foreign relations of San Salvador has arrived from San Salvador, and will confer with the minister of foreign relations of Nicaragua tomorrow.

NEW TRUST INCORPORATED.

Quaker Oats Company, With a Capital of Twelve Millions.

TRENTON, Sept. 22.—The Quaker Oats company, capital stock $12,000,000, divided into $8,000,000 paying 6 per cent cumulative dividends and $4,000,000 common, was incorporated here today. The company is to deal in cereals and cereal products of all kinds. The incorporators are Fisher A. Baker, John F. Montgomery and Thomas S. Williams, all of Jersey City.

These companies were also incorporated: Phoenix Gas and Electric company, capital $1,000,000, incorporators William D. Lippincott, Camden, Walsh Bayard and David Rambold, Philadelphia; American Development and Investment company, capital $800,000, incorporators Evans J. Douglass, Thornton Packer and Lewis D. Daly, all of Jersey City.

Annual Convention German Catholics' Aid Association of Minnesota —Chaska, Sept. 23-25.

For this occasion the Minneapolis & St. Louis railroad will make rate of fare and one-third, on certificate plan. On Tuesday, 24th, a special train will leave St. Paul 8 a. m., Minneapolis 8:35 a. m.; returning leave Chaska at 11:15 p. m., same day. Round trip tickets, good on special train only, 60 cents.

New $10 Counterfeit.

WASHINGTON, Sept. 22.—A new counterfeit $10 treasury note has reached the secret service bureau. It is a photolithographic production on two pieces of tissue paper, between which red and blue silk fibre has been distributed. The work is poorly done, and the seal is brick red. The lathe work is lost, and the back of the note is a muddy green. The note in hand has the check letter B, series 1880, portrait of Webster; Lyons, register; Ellis H. Roberts, treasurer.

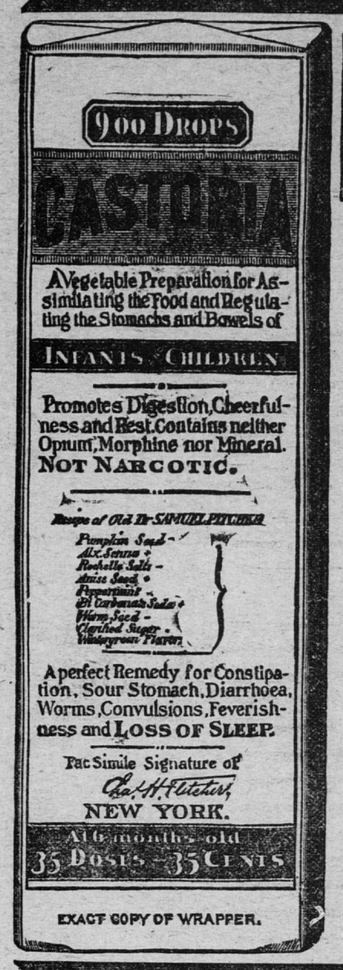

EXACT COPY OF WRAPPER.

CASTORIA

The Kind You Have Always Bought, and which has been in use for over 30 years, has borne the signature of Chas. H. Fletcher and has been made under his personal supervision since its infancy. Allow no one to deceive you in this. All Counterfeits, Imitations and "Just-as-good" are but Experiments that trifle with and endanger the health of Infants and Children—Experience against Experiment.

What is CASTORIA

Castoria is a harmless substitute for Castor Oil, Paregoric, Drops and Soothing Syrups. It is Pleasant. It contains neither Opium, Morphine nor other Narcotic substance. Its age is its guarantee. It destroys Worms and allays Feverishness. It cures Diarrhœa and Wind Colic. It relieves Teething Troubles, cures Constipation and Flatulency. It assimilates the Food, regulates the Stomach and Bowels, giving healthy and natural sleep. The Children's Panacea—The Mother's Friend.

GENUINE CASTORIA ALWAYS

Bears the Signature of

Chas. H. Fletcher.

The Kind You Have Always Bought

In Use For Over 30 Years.

THE CENTAUR COMPANY, 77 MURRAY STREET, NEW YORK CITY.

IS OUSTED BY FORCE

CAPT. STREETER CARTED OFF OF THE "DISTRICT OF LAKE MICHIGAN"

SAYS HE'LL BE BACK AGAIN

Four Scavenger Wagons, Fifteen Policemen and a Quartette of Chicago City Officials Get Busy.

CHICAGO, Sept. 22.—In four city scavenger wagons the belongings of Captain George Wellington Streeter were carted off the "District of Lake Michigan" yesterday.

The captain himself refused to leave his van and Mrs. McManners, in response to an invitation to place herself and sick child in an ambulance, flourished a knife. So the vehicles containing the obsterperous claimants were hitched to the scavenger wagons and the procession moved away to the city yard at the foot of Randolph street.

There the captain's portable "court house," his wagon and the covered home of "Billy" McManners were left to their fate, the inmates being told to wander whither they listed.

Streeter made little show of resistance. "You are the doctors now," he said, "but my turn will come."

Then he remarked that he would be back again on his tract the next day.

The ouster followed a day of many maneuvers. The captain was seated in his temporary office in the van at 11 o'clock in the morning when a buggy containing Mr. Doherty, superintendent of streets, and Goodman, superintendent of obstructions, drove up. The latter jumped from the vehicle and, approaching the captain, tried to hand him a formal notice giving him six hours to vacate the street.

"If you don't get out in that time we will show you," said Goodman.

The captain affected not to see the notice and Goodman, after repeated attempts, threw the notice into the van.

"At 5 o'clock if you are not gone we will move you," he declared, and, climbinb into the buggy, drove off.

"They haven't got enough mules to pull me out of here," the captain said a moment later. "Vacate; why, I should say not. No; I will not obey any notice from anybody, be he the mayor, street inspector or Max Heidelmeier."

Meanwhile five policemen from the Chicago avenue station, in charge of Sergeant Swift, stood guard in the district to prevent the captain from unloading his "court house." Capt. Revere visited Chief O'Neill for instructions and was told to do nothing in the matter until orders came from the street department.

Promptly at 5 o'clock re-enforcements arrived. These were four scavenger wagons, fifteen policemen under Capt. Revere and a quartet of city officials, Superintendent of Streets Doherty, Superintendent of Obstructions Goodman, Ward Superintendent Akden and Assistant Superintendent of Streets McCarthy.

"Captain, we are here to move you," cried Capt. Revere.

"Go ahead, you are the doctors," Streeter replied.

The only one in the party that showed resistance was Mrs. McManners. Owing to the reported illness of Mrs. McManners' child, the police called for an ambulance, but the mother refused to come out of her wagon. When Goodman approached the wagon to get her out she held a knife in her hand and cried that if they took her from the vehicle they would have to take her dead.

Capt. Streeter looked on calmly. As he was being carried away his "braves" stood sadly by and when he called a "good-bye" they responded in a sorrowful voice.

First the two vehicles containing the portable "court house" which was brought there Thursday night were carried away, then followed the van containing Capt. Streeter and last the covered home of "Billie" McManners and his family. The procession proceeding west in Superior street was followed by a hooting crowd of men and children.

MORE TROUBLE IS PROMISED.

In the evening Capt. Streeter said:

"I will be back here in a day or two and will continue this for ten years if necessary. I will have my rights. They have the upper hand on account of force of numbers, but my day will come. I don't want to get into difficulties with the city officials now. I will bide my time and get there when my turn comes."

"You said you could not be ejected from the district, did you not?" was asked the captain when seen yesterday afternoon.

"I don't care to speak on that subject. I have said all I want and that's all."

With this the captain walked away.

CORBETT WASTES HIS MONEY.

Says He Lives a "Fast Clip" and Has Nothing Left.

NEW YORK, Sept. 22.—Proceedings subsequent to the filing of a judgment for $538 against him brought Pugilist Jim Corbett before Judge Truax today in special term of the supreme court.

The judgment is for costs in connection with proceedings instituted by the president of the anti-saloon league, in which the league succeeded in revoking Corbett's license.

"Ain't this tough," said Corbett. "They go to work to break my license and now want me to pay nearly $600 costs of the proceedings. That is rubbing it in a little."

The attorneys put Corbett through a "course of sprouts," asking questions as to the pugilist's financial condition that brought out most evasive and surprising answers. The upshot of it was that he has no business or property, although his name is up on a saloon on Thirty-fourth street and the place is, as Corbett explained it, run by a good friend of his. Neither had Corbett a watch or diamonds. The question as to his possessing diamonds brought out the prize fighter's most abhorrent denials. He had never owned any, never wore diamonds, and considered them vulgar beyond expression. True, he may have been presented with some, but he always turned them over to his wife. The lawyers tried to get trace of $24,000 which Corbett had a couple of years ago, the proceeds of the sale of a piece of property, but the witness laughed when asked if he had invested it or had any of it left.

"I live a very fast clip," said he, "and it takes only a short time for it to go from my hands. I gamble a little, play a little and live like a king. It does not take long to go through a bunch of $24,000. I have gone through four times that in a year. Why, the sum is so small I don't remember anything about it. It is a mere bagatelle."

"Does anybody owe you money?" was asked.

"What? I should say so. Just put that down there."

When asked who the persons were Corbett could remember but one, John Boyle, of California, who owed him $3,000 borrowed money, he said. "I got about a thousand 'bum' checks while I was in business. Why, I saw a well known lawyer in this building this morning who gave me a bad check for $25. Why don't I try to collect them? What's the use? A man who will give you a 'phony' check will never make good. If this law and order society would try to collect them instead of trying to break up my business they would be doing some good. This is the nerviest thing I ever heard of. Here these people put me out of business and now they want me to pay the costs of the proceedings. Why, and this is no lie, I was held up for $100 by an agent of one of these societies just before these proceedings."

Knights and Ladies of Honor.

DETROIT, Sept. 22.—The thirteenth biennial session of the Knights and Ladies of Honor was concluded Saturday evening with the installation of officers. During the day reports of supreme officers were presented, showing that the order was in a flourishing condition. Changes were made in the constitution which permit the organization of subordinate lodges with fifteen relief fund members instead of twenty, as heretofore, and that the membership entitled them to representation in the grand lodge. The reinstatement clause was reduced from sixty to thirty days. Louisiana was admitted to membership, and Louisville, Ky., was chosen as the place of holding the next biennial meeting in 1903.

DEATHS.

M'CARTHY—In St. Paul, at late residence 1120 East Seventh st., John McCarthy, aged fifty-five years. Remains will be taken to Lanesboro, Minn., Monday, Sept. 23, on 3:55 train, for interment.

DEVINE—In St. Paul, Sunday, Sept. 22, at 9:30 a. m., at late residence, 585 Warren st., Martin Devine, aged eighty years. Funeral from above residence Tuesday, Sept. 24, at 9:00 a. m. Services at the Cathedral at 9:30 o'clock.

CONTRACT WORK.

Curb and Boulevard Portland Avenue.

Office of the Board of Public Works, City of St. Paul, Minn., Sept. 17th, 1901.

Sealed bids will be received by the Board of Public Works in and for the corporation of the City of St. Paul, Minnesota, at their office in said city, until 2 p. m. on the 30th day of September, A. D. 1901, for the

BOULEVARDING AND IMPROVING OF PORTLAND AVENUE, FROM VICTORIA STREET TO CHATSWORTH STREET,

in said city, according to plans and specifications on file in the office of said Board.

A bond with at least two (2) sureties in a sum of at least twenty (20) per cent or a certified check on a bank of St. Paul, in a sum of at least ten (10) per cent of the gross amount bid, must accompany each bid. Said check shall be made payable to the Clerk of said Board.

The said Board reserves the right to reject any and all bids.

F. O. HAMMER, President.

Official: C. H. BRONSON, Clerk Board of Public Works.

Sept. 19-1901-10t.

Buffalo, N. Y., and Return $20.00

By Soo Line. Ticket office, 379 Robert street.

AMUSEMENTS.

METROPOLITAN

TONIGHT | 3 NIGHTS ONLY.

Matinee Wednesday.

MR. STUART ROBSON

AS BERTIE THE LAMB | IN A MAGNIFICENT REVIVAL OF THE HENRIETTA

Evenings—25c, 50c, 75c, $1.00 and $1.50. Matinee—25c, 50c, 75c and $1.00.

Three Nights and Saturday Matinee, Starting Thursday, Sept. 26th.

MR. & MRS. BRUNE

Presenting Mammoth Scenic Production of

THEODORA

Thursday Night and Saturday Matinee.

CLEOPATRA Friday and Saturday Nights.

SEATS NOW ON SALE.

One Week, Sunday, Sept. 29, Mr. Jacob Litt Presents America's Favorite Comedian,

WILLIAM COLLIER

In Last Season's Great Success,

ON THE QUIET

Sale of Seats Next Thursday.

GRAND

A PLAY OF NATURAL HOME LIFE.

THE NIGHT BEFORE CHRISTMAS

Matinee Wednesday.

Next Week — "Across the Pacific."

....STAR THEATER....

See the Great Minstrel First Part.

The Hit of the Season.

THE GAY GIRLS OF GOTHAM.

Matinees daily at 2:30. Evenings at 8:30. Prices—10c, 20c, 30c.

EMPIRE THEATER

THIRD AND WABASHA.

SPECIAL ENGAGEMENT THIS WEEK.

Open Afternoon and Evening.

ADMISSION.....FREE

Dr. W. J. HURD, 91 E. 7th St.

Painless Extracting. Crown and Bridge Work. Filling and Plates.

AMATEUR PHOTOGRAPHERS

C. A. Zimmerman Will aid you to select a Camera, sell it to you at the lowest possible price and teach you without charge the proper use of it. Headquarters for the UNIVERSAL DEVELOPER and Green Fixing.

101 EAST SIXTH STREET.

TELEPHONE 1868-J-3 MAIN.

Every Woman is interested and should know about the wonderful MARVEL Whirling Spray

The new Vaginal Syringe. Injection and Suction. Best—Safest—Most Convenient. It Cleanses Instantly.

Patented. Ask your druggist for it. If he cannot supply the MARVEL, accept no other, but send stamp for illustrated book—sealed. It gives full particulars and directions invaluable to ladies. MARVEL CO.

Room 335, Times Bldg., New York.

BUY THE GENUINE

SYRUP OF FIGS

... MANUFACTURED BY ...

CALIFORNIA FIG SYRUP CO.

☞ NOTE THE NAME.