ROYAL

is the highest grade baking powder known. Actual tests show it goes further—makes more food—than any other brand.

"Royal" makes the finest and most healthful food.

ROYAL BAKING POWDER CO., 100 WILLIAM ST., NEW YORK.

COURT OF APPEALS

SEVERAL DECISIONS AFFECTING MINNESOTA PARTIES HANDED DOWN YESTERDAY

VERDICT FOR CITY SUSTAINED

Mrs. Josephine M. Smith Loses Case Over Block of Property—Verdict for Heavy Damages Reversed.

A number of decisions of the United States circuit court of appeals were filed with the clerk of the court yesterday. Two of them are Minnesota cases, one being in the suit of Josephine M. Smith against the city of St. Paul.

Mrs. Smith sued the city some years ago for $2,650 damages for the condemnation of block 68, West St. Paul. Judge Thayer holds that her title to the property was imperfect and that damages were paid to persons holding the proper title and sustains the verdict of the lower court, in favor of the city.

The decree of the lower court in the case of the Sperry Manufacturing company against J. L. Owens company for alleged infringements upon patent milling machinery was sustained by Judge Sanborn on the ground that the evidence offered by the plaintiffs was incomplete and irrelevant.

Judge Sanborn reversed the verdict of the lower court, giving damages to Charles F. Sharer in his suit for personal damages against H. F. Weeks for personal injuries received while working in the latter's mine in Colorado. The accident occurred through the carelessness of a fellow employe and plaintiff claimed that he had warned the superintendent of the mine that the man was careless in his work and that he was an unsafe man for the welfare of his fellow workmen. Plaintiff held that notifying the superintendent was a virtual notice on the owner of the mine, but Judge Sanborn, after reading testimony to the effect that the superintendent had no power to hire or discharge men, decided that the superintendent was simply a fellow worker and not the owner's representative and accordingly reversed the judgment of the lower court which gave Scharer damages to the extent of $8,000.

The conviction of Frank W. Stubbs for cutting timber on government lands was affirmed by Judge Thayer. The defendant claimed that the law covering the point of cutting timber on government land did not touch the land in question, but Judge Thayer held otherwise and sustained the verdict convicting him. The amount at stake was about $5,000.

The lower court's verdict in favor of the defendant in the case of Ernest T. Hallman and Hamilton F. Keane against T. E. Thomas in the matter of the boundary line of property in Colorado known as the Nellie lode mine was sustained by Judge Sanborn. The dispute was over a shifting boundary line that defendant claimed extended to certain boundaries and which plaintiffs claimed encroached on their land.

A new trial was ordered in the case of the McKenna Steel Working company against Charles Lewis, in which the latter gained a verdict for personal injuries which was subsequently reversed.

CUPID'S BAD SHOTS.

Divorces Granted to Several Poorly Mated Applicants.

Five cases in which Dan Cupid has managed badly were heard in the district court yesterday, and as many plaintiffs who had fared badly in the state of matrimony were present to tell the court why they should be released from the undutiful partners of their joys and sorrows.

Andrew Jackson, who hails from Mississippi, and who is tall and black, wanted to be freed from his wife Maria on the grounds of desertion, but as the complaint set no time for an answer to be filed the case will go over to the next term.

Mathias Helmbrecht and Mrs. Pauline Lucker were also in court asking to be divorced from their respective spouses, as the evidence showed that the two had forsaken their lawful mates and eloped together. The Helmbrechts were married in this city in 1885 and have had four children, none of whom are alive, and the wife left for parts unknown in company with Mrs. Lucker's husband in October, 1898. Mrs. Lucker has been obliged to support herself and family since, and both left the court room free from the bonds.

J. Fred Rosen was successful in obtaining a decree from his wife Emma on the ground of desertion. The custody of a three-year-old boy was given to the mother, the court giving the father a right to visit him.

Eva Hilton proved to the satisfaction of the court that her husband, Frederick, had deserted her on the 4th day of April, 1900, and was given a decree of divorce.

The case of Hulda Hiller against Balthaser Hiller, on the ground of cruel and inhuman treatment, was stricken from the calendar on the statement of the attorneys of the parties to the suit that a reconciliation had been effected.

BRUNE'S CASE ARGUED.

Judge Bunn Takes No Steps to Restrain the Actor.

Judge Bunn yesterday listened to arguments in the case of Melbourne McDowell against Clarence E. Brune, to enjoin the latter from producing "Theodora" and a number of other plays alleged to have been the property of Fanny Davenport McDowell.

Brune's attorneys asked that the restraining order issued by Judge Bunn restraining the former from producing the plays be dissolved, and McDowell's attorney put in a counter request asking the court to see that the order was complied with.

Brune, however, is playing one night stands in Montana and "by reason of the fact that many people were turned away the performance will be repeated this evening" in a certain town, is the text of a letter read by Brune's attorney.

Brune is technically in contempt of court for producing the plays, but in view of the fact that he is practically out of the reach of the court authorities of this state, Judge Bunn said yesterday that he would not take any immediate steps to prevent him from producing a play this evening. The arguments will be resumed this morning.

"NOT GUILTY" THEIR PLEA.

Prisoners Indicted by Grand Jury Arraigned—Haas' Case.

The nine jail prisoners indicted by the grand jury were arraigned before Judge Bunn yesterday morning. With one exception they pleaded not guilty and they were remanded to jail. The exception was that of Fred Haas, who is charged with larceny in the second degree, the specific charge being that of obtaining a watch belonging to A. L. Mace from a jeweler, O. H. Arosin, upon false pretense.

Judge Bunn instructed County Attorney Kane to consult with the lad's mother in reference to a change of plea. With this in view he deferred passing sentence until this morning when, if the plea is not changed, the lad will be sentenced.

Andrew Finn, who is charged with larceny in the second degree, stated that his true name was Henry Quinn. He with the others pleaded not guilty and they will face trial on the different charges later in the term.

The grand jury yesterday spent the forenoon in considering the Bourne case and examined a number of witnesses. The case will be taken up this morning and it will probably be some days before a decision is reached.

WANTS TORRENS TITLE.

Edwin M. Ware Is the First to Make Application.

The application of Edwin M. Ware for registration of title to a piece of property in West St. Paul under the Torrens system may force the judges of the district court to appoint a commissioner for the registration of titles as is provided for by law. This application was filed with the clerk of the district court and is the first to be filed under the Torrens law.

Cheap Rates to California

In the through tourist cars. Consult Minneapolis & St. Louis R. R. Agents.

ANDREW
SCHOCH
GROCERY CO.

31 lbs.	Best Granulated Sugar	$1.00
	With cash orders for other goods amounting to $10.00 or over.	
27 lbs.	Best Granulated Sugar	$1.00
	With cash orders for other goods amounting to $7.00 or over.	
22 lbs.	Best Granulated Sugar	$1.00
	With cash orders for other goods amounting to $4.00 or over.	
Apples	Cooking and eating, per barrel	$2.50
Michigan Peaches	Per basket	25c
Sauerkraut	New, per gallon	25c
Maple Syrup	Gallon can	$1.00
Baking Powder	Schoch's "Highest Quality," per can	20c
	This is the best baking powder made. Try it.	
Fire Kindler	The "Marvel," per package	5c
Fresh Bread	Per loaf	2½c
Fresh Buns	And Doughnuts, per dozen	8c
Flour	Schoch's XXXX First Patent is the best milled. It goes farther and costs less than any other high grade flour.	
	98-lb. sacks	$2.00
	49-lb. sacks	$1.00
	24½-lb. sacks	50c
Pears	½-bushel basket extra fancy Kiefer	75c
Coffee	The celebrated "Palmer House" Java and Mocha, per pound	25c
Onions	Per bushel	65c
Butter	Country Dairy in 5 lb. jars, per pound	15c

Cigar Prices

Specials for Tuesday in our big Cigar and Tobacco Department—where the town's best values in Smokers' Goods are always to be had—follow:

All the well-known and popular 5c brands of cigars, today,

7 for 25 Cents.

Tobacco

"Growler" Smoking Tobacco—3½-ounce packages, while they last,

7 for 25 Cents.

All 10c Smoking Tobaccos, today, 3 packages 25c

"Battle Ax," per plug 33c

Climax, per 16-ounce plug 43c

Spearhead, per 16-ounce plug 43c

This Department is in Charge of

Jim Younger.

The Andrew Schoch Grocery Co.
THE BIG STORE.
Broadway and Seventh St. Paul.

MUNYON'S WITCH HAZEL SOAP.

Ask one of your friends who has used Munyon's Witch Hazel Soap what he thinks of it. You will buy it then yourself. Best Toilet Soap made. Wonderful curative for most skin diseases. Large size 15 cents; trial size 5 cents. Broadway & 26th st., New York.

SAVE THEIR PENNIES

THRIFTINESS OF CHILDREN DISCUSSED AT MEETING OF ASSOCIATED CHARITIES

RELIEF OF DESTITUTION

During Past Year Much Good Was Accomplished—Small Financial Balance—New Officers Elected.

The passing of the insidious cigarette, the festive gum and the gaudy peppermint drop was noted yesterday afternoon in the report of Miss Eleanor Hanson, superintendent of the provident fund, read before the annual meeting of the Associated Charities. Excellent ethical results all over the city were being obtained by this saving of the school children's pennies. The seven stations established in various parts of the city were visited once a week by Miss Hanson, the pennies saved by the children collected, and in return they were presented with stamps equal to certificates of deposit. Miss Hanson's report stated that 3,500 stamps had been sold during the year; $2,977.36 worth of stamps redeemed, $1,505.79 worth of stamps on deposit at the close of year; $10,882.98 worth of stamps had been sold since the fund was started, and $9,377.19 worth of stamps redeemed. By request a station had been opened in the Lafayette school, and $223.21 had been deposited there during the year.

In the absence of Rev. S. G. Smith, Father Lawler presided at yesterday's meeting of the Associated Charities, held in Mayor Smith's office. Every philanthropic society in the city was represented by one or more delegates. A. W. Gutridge presented the report of the general secretary. It pronounced conditions in St. Paul encouraging. During the year 891 cases of reported destitution, 419 of which had been visited before, were investigated. The previous year the corresponding figures were 715 and 238 respectively. This apparent increase has been due to more complete co-operation with the constituent charities. According to the report, intemperance continues at the head of causes of distress. Besides 103 cases noted, in which it was the principal cause, it showed itself certainly as a factor in 230 other cases.

Mrs. Chester G. Higbee reported for friendly visiting. During this branch's six years of existence it had accomplished much. The department has been without a superintendent since December, but one would be obtained as soon as possible. The weekly conferences of the visitors would be resumed Nov. 1.

The treasurer's report, read by Mr. Walsh, in the absence of E. W. Peet, showed the subscriptions from societies for the year ending Sept. 30, 1901, to be $985.79. The total receipts for the year were $4,465.04; the disbursements, $4,461.93, leaving a balance of $3.11.

W. B. McLean, general manager of the St. Louis Provident association, addressed the association. It was decided to continue the parlor conferences this winter; to raise money, as usual, by the book plan, and to have 2,500 reports of the meeting printed.

A resolution was passed empowering the president to appoint a committee of three to draft resolutions expressing the society's regret at the loss from its membership of James F. Jackson.

The following officers were elected: President, Dr. S. G. Smith; vice president, Rev. J. J. Lawler; treasurer, Emerson W. Peet; secretary, Dr. Olof Sohlberg. These officers, with the following additional members, will constitute the board of trustees: Mrs. C. G. Higbee, Rev. A. M. McNulty, Mrs. Archibald MacLaren, Theodore H. Menk, D. R. Noyes and Rev. I. S. Rypins.

LIBRARY EXPERTS MEET

NINTH ANNUAL MEETING OF MINNESOTA LIBRARY ASSOCIATION

Warren Upham, of State Historical Society, Talks on the Value of the State's Official Publications.

The ninth annual meeting of the Minnesota Library association was opened at Stillwater yesterday, and will continue in session today. A number of papers was read at yesterday's session, among which was one upon "Our State Publications," by Warren Upham, secretary of the Minnesota Historical society.

Mr. Upham spoke at some length upon the necessity of preserving and publishing official proceedings and records of the state. The legislative manual, he stated, one of the most important of the state publications, was published in such large numbers that a copy could be given to every school child in the state.

He also cited the final reports of the state geological survey, and described this publication as one of the most important and interesting of the books published by the state.

The Minnesota Historical society also publishes a series of collection, amounting to nine volumes, that are interesting and instructive, giving the history of important events, and biography of men who have made the history of the state. The experimental station also furnishes some interesting literature.

The other papers read yesterday were by Mrs. C. M. Beals, of the reference department of the St. Paul public library; Willet M. Hays, of the department of agriculture at the state university; Miss Katherine Patten, of the fine arts department of the local public library; Mrs. A. C. Allison and Miss Agnes Libby, of the children's department of the St. Paul public library, and W. M. West, professor of history at the state university.

At today's session, Miss Jessie McMillan, the librarian of the Minneapolis library, will read a paper upon "The Purchasing and Selecting of Books," and Mrs. Marie E. Brick will read a paper on "Library Architecture." Mrs. Brick is librarian of the St. Cloud public library.

A business session, at which officers for the ensuing year will be elected, followed by the "Round Table," will conclude the meeting.

Railway to Pay Damages.

In the supreme court yesterday Justice Lewis filed a decision affirming the order of the district court of Ramsey county in the case of Nancy A. Fish, respondent, vs The Chicago, St. Paul & Kansas City Railway Company, appellant.

Action was brought to eject the railroad company from lots 5 and 6, block 171, West St. Paul, owned by Mrs. Fish, and she was awarded $1,303.13 as damages; whereupon the railroad company appealed the case.

Zorf Is Awarded $143.

Judge Brill yesterday afternoon instructed the jury in the case of Benjamin Zorf against the street railway for damages on account of killing one of his horses, to bring in a verdict of $143 for the plaintiff. Zorf asked for $250 damages, stating that his team was run down at College avenue and Rice street.

James Smith Bankrupt.

James Smith, doing business as the Smith Music house, of St. Paul, filed a petition in bankruptcy, placing his liabilities at $11,515.58, and his assets at $1,595.50, of which $378 is in stock in trade and $412 in books, prints and pictures. Of his liabilities $3,504 is in unsecured claims and $7,932 in notes and bills "that ought to be paid by other parties thereto."

Attend the private night school for reading, writing, spelling, arithmetic and grammar. Classes begin Oct. 15. Lancaster Shorthand School, Germania Life building, Fourth and Minnesota streets.

CHARMS OF ESSAYS

PROF. BURTON DELIVERS SECOND OF HIS SERIES OF LECTURES

CHARLES LAMB AND STEVENSON

Former the Best of the Elder and the Latter the Leading of Modern Generation of Essayists.

Prof. Burton communicated something of his own enthusiasm for the Essays of Elia to a large and appreciative audience gathered last evening to hear his second lecture in the course of ten being given at the Park Congregational church. The course includes fiction, essay, poetry and drama. The lecture last evening was the first one devoted to the essayists.

In the beginning Prof. Burton defined the charm of an essay as being an exquisite conversational quality in print. He said the essayist more even than the lyric poet expresses the doctrine of personality. The beauty of his writing was autobiographical. The man's own nature is more sharply defined than in any other form of writing.

He characterized Charles Lamb as the master of the elder essayists and later in the course will take Robert Louis Stevenson as the finest exponent of the same style in our own day. He prefaced the reading of each of the three essays taken up last evening with helpful suggestions for a full understanding of the beauty of the text.

The first was "The Praise of the Chimney Sweep," and the delicate archaic flavor of the author's English was particularly dwelt upon. The second was the "Dream Children," prefaced with a brief reference to the tragic loneliness of Lamb's own life. Prof. Burton characterized this essay as one of the perfect examples of the purely pathetic in English literature. He closed with a reading from "The Bachelor's Complaint," expressing a charming satirical playfulness that sent the audience home in a happier frame of mind than if they had been dismissed after the tender reading of "The Dream Children."

The subject for the lecture on Monday next is "The Drama of Personality."

FAVORS LOWER CAR FARE

PRESIDENT DORAN, OF CHAMBER OF COMMERCE, WANTS IT FOR PUPILS

Question of Cheaper Text Books for Students Also Discussed—Doran Favors State Printing House.

At the meeting of the Chamber of Commerce yesterday morning, cheaper text books and cheaper street car rates for school children were the principal matters considered. President Doran called attention to the need of these things. He cited the fact that in some cities the street car companies make a rate of $1 per forty tickets, a rate of 2½ cents a ride; and he believed it possible to secure such a rate in St. Paul. He spoke of the especial hardship imposed on St. Paul students who attend the university and who pay 20 cents a day for car fare, or over $4 per month. He believed, at any rate, that St. Paul students should be put on the same basis as Minneapolis students, and he thought that a low fare for all students was very desirable, and a reasonable proposition. President Doran also spoke of the necessity of cheaper text books, declaring that school books cost double the price of other classes of books in proportion to their cost of production. If the establishment of a state printing house would lower the price of text books, he believed it should be favored.

Maj. Espy spoke on the necessity of cheaper heating plants. He said the saving of fuel was of much importance to the average citizen of St. Paul. He believed the installation of central heating plants would materially decrease the burdens of the people in this regard. These matters went to the committees on municipal affairs.

The following new members were elected:

D. A. Michaud, Jacob Danz, H. L. Collins, John H. Slack, Louis J. Wilde, P. Benoteau, Lemuel Dyer, Charles F. Phillips, S. A. Hoyt, E. A. Konantz, Jacob Hammer, Francis B. Clarke, W. Stwart Smit, H. W. Topping, C. C. Emerson, B. A. Ledy, James B. Redpath, Andrew Schoch, Louis E. Yoerg, George H. Shellenberger, J. J. McCardy, J. M. Hawthorne, J. T. McMillan.

AUTO HITS A BICYCLE.

Two Lads Slightly Hurt in a Collision Last Night.

An automobile, run by a son of Dr. Brooks, of Union park, and a bicycle ridden by Royal Cressey, sixteen years old, living at 1104 Eighth street southeast, Minneapolis, collided on the University avenue bridge shortly after 7 o'clock last evening. Young Brooks was thrown out of his automobile and Cressey was also thrown to the ground. The Cressey lad was slightly injured in one of his legs, but was able to go home alone. One of the wheels on the bicycle and one of the front wheels on the automobile were demolished in the accident.

Companies Incorporated.

Articles of incorporation were filed at the office of the secretary of state yesterday by the following:

The Waterville Furniture company, capital stock $12,000; incorporators, Charles M. Birch, L. D. Harkins and John Peterson, all of Faribault.

The Eldred Mercantile company, capital stock $20,000; incorporators J. Lonne, F. L. Davis, H. P. Bonkind, John H. Ely, Erik Palm, H. J. Brevik, Ole P. Krogen, M. P. Leikness and J. Saugstad, all of Eldred, Polk county, Minn.

The Pearson Boat Construction Company of Duluth has also filed amended articles, fixing the amount of its capital stock at $100,000, which is an increase of $90,000.

Contract for a Sewer.

At the meeting of the board of public works yesterday C. Johnson was granted a contract for a sewer on Reaney street, cost $499.80; W. J. Preston a sewer on Burgess street, cost $446, and C. Johnson a sewer on Fauquier street, cost $1,185. In every instance the lowest bid was considerably above the estimate made by the city engineer.

A COMMON ERROR.

THE SAME MISTAKE IS MADE BY MANY ST. PAUL PEOPLE.

It's a common error to plaster the aching back, to rub with linament rheumatic joints when the trouble comes from the kidneys. Doan's Kidney Pills cure all kidney ills, and are indorsed by St. Paul citizens.

Mrs. C. B. Shaver, of 259 West Fifth street, says: "Doan's Kidney Pills are a remedy of great value. My son had been troubled from early childhood with lack of proper action of his kidneys. Learning of Doan's Kidney Pills, I got a box at F. J. M. Parker's drug store, opposite the postoffice. Their use proved that the many strong indorsements given them were deserved. Not only were the pains in his back ended, but his appetite was greatly improved."

For sale by all dealers. Price, 50 cents. Foster-Milburn Co., Buffalo, N. Y., sole agents for the United States.

Remember the name—Doan's—and take no other.

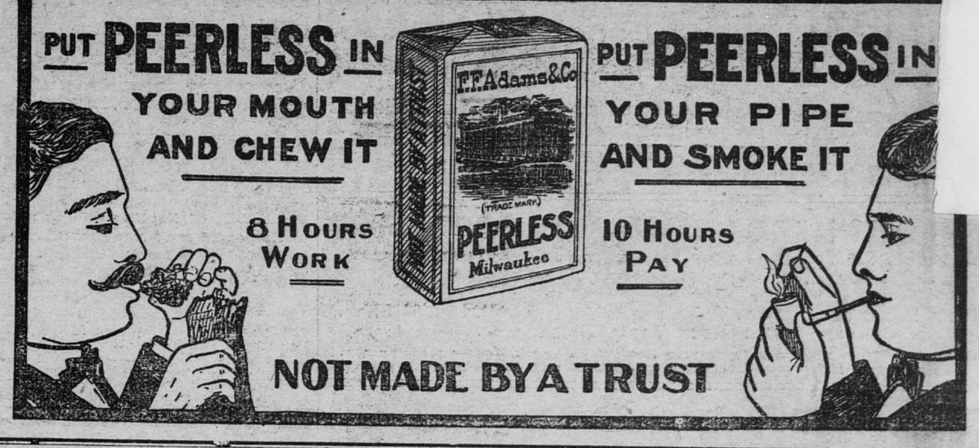

GUESTS OF OMAHA"

PARTY OF TWIN CITY NEWSPAPER MEN TAKEN FOR PLEASANT JAUNT

SIOUX CITY IS VISITED

Splendid New Equipment of the Road Was Attached to Train—Luxurious Cafe and Parlor Cars.

The newspaper men of Minneapolis & St. Paul were treated Sunday to one of those delightful inspection trips given annually by the passenger department of the Omaha road. Col. T. W. Teasdale, general passenger agent of the popular Omaha road, had the boys in tow and this is sufficient guarantee that they had a good time and thoroughly enjoyed every moment of the trip.

The object of the passenger department, besides giving the boys a railroad outing on the pioneer line out of St. Paul, was to call their attention to the splendid new equipment recently put in service on the Twin City and Omaha express trains, operated daily between Minneapolis, St. Paul, Sioux City and Omaha and Kansas City. These trains are the finest equipped running southwest from St. Paul. They comprise fine, large engines that always bring the trains in on time, baggage, mail and express cars, smoking coaches, first-class day coaches and the very acme of luxury and comfort for travelers, especially the fastidious travelers, and they are yearly growing in number, in the richly furnished parlor and observation cafe cars. These are the last cars of the train and the observation cafe cars are the ones recently added and in which the company takes pride. They are the same as those operated on the Omaha's famous Twilight Limited between Minneapolis and St. Paul and Duluth and West Superior.

The latest one of the cars, just out of the company's shops at Hudson, Wis., where it was built, was attached to the rear end of train No. 3 Sunday, which is the day train to Omaha, leaving Minneapolis at 9:30 and St. Paul at 10 o'clock every morning in the year and arriving at Sioux City at 7:05 o'clock in the evening, at Omaha at 10:25 p. m. and Kansas City at 6:45 o'clock the next morning. The companion train, No. 4, leaves Kansas City at 9:45 in the evening, leaves Omaha at 6:55 in the morning, leaves Sioux City at 10:05 in the forenoon and arrives in St. Paul at 7:35 in the evening, Minneapolis at 8:05 p. m.

In the new car that was put on Sunday the newspaper men and their hosts of the passenger department of the Omaha road gathered and divided their time between entertaining conversation, admiring the new car and drinking in the bronze and fiery red tints of the autumn coloring along the hillsides of the rich Minnesota valley.

Shortly after leaving Mankato dinner was served, and everyone enjoyed the fine meal that was cooked in the model kitchen of the cafe car and served in the cafe section, which seats eighteen people at table at a time and allows for plenty of elbow room. The car itself cost in the neighborhood of $12,000. It is finished in the old-gold and olive green color scheme followed by the company in the interior and exterior decoration of its parlor and cafe cars. The interior wood finish is a rich mahogany. The rear end is an observation room and the car is always the last one on the train. The windows reach down to the floor, and are large and unobstructed, furnishing a splendid view of the country. In this room the gentlemen may gather and smoke, and find, in fact, every luxury and convenience of their club room.

PARLOR CAR FOR WOMEN.

What the cafe car is for the men the parlor car is for the women and children. Here is a large, roomy car, directly adjoining the cafe car. It has luxuriously cushioned revolving arm chairs, large retiring rooms, where the women will find all the little accessories of the toilet that they so much appreciate when traveling. This car is never allowed to be crowded, and is the especial favorite of those who thoroughly enjoy a book and comfort and luxury while on the train.

The other equipment of the train is thoroughly in accordance with the standard set by the above mentioned cars, and the trainmen are polite and attentive.

Arrived at Sioux City, the newspaper boys were taken in tow by Mr. C. L. McKinley, general agent of the Omaha road at that point, assisted by the newspaper men of Sioux City, headed by Mr. Caldwell, of the Journal, "Happy Cal," as he is best known, W. R. Dunoyer, Fred Davis and others. They were entertained during the evening at the Elks' club and took the night train for home, arriving in St. Paul at 7:25, Minneapolis 8 o'clock yesterday morning.

The newspaper men entertained by Mr. Teasdale were: George W. Dodds, St. Paul Dispatch; H. W. Kelsch, Die Volkszeitung; W. G. McMurchy, Daily News; H. D. Smalley, Pioneer Press; L. E. Cavalier, Globe, all of St. Paul; A. W. Warnock, Will Frisbie, Journal; W. H. Macdonald, Tribune; W. L. Moulder, Tidende; C. R. Francis, Times, all of Minneapolis.

AROUND THE HOTELS.

At the Windsor—John H. Darling and wife, Duluth; G. S. Mabey and wife, Lake City; F. E. Pulinon, Blue Earth; P. H. Evans, Dodge Center; J. D. Jones, Long Prairie; H.M. Peyton and wife, the Misses Peyton, Duluth; Mrs. H. R. Reeves, Lake City.

At the Merchants'—A. W. Welles, Redwood Falls; B. F. Spaulding, Fargo; John Satterlund, Bismarck; John Valby, Grand Forks; J. S. Varland, Buffalo Center; Thomas Brown, Sioux Falls; W. D. Rutland, Winnebago City; R. J. Turner, Bismarck; J. Goss, Wabasha; G. B. Park and wife, Brainerd; C. B. Bruce and wife, Aberdeen; W. F. Sanger, Windom; H. R. Davlin, Albert Lea; J. H. Leas, Windom; C. B. Buckman, Little Falls; J. D. McCormick, Austin; S. E. Kepler, Dawson, N. D.; John Whelan, Lucien Menite, W. C. Sherwood, Duluth; John Willes, Brainerd; C. Fay, St. Peter.

At the Clarendon—Prof. Hughes, Mankato, Minn.; H. D. Brown, Arlington, Minn.; A. F. Koseosky and wife, Little Falls, Minn.; H. L. Swell, Canby, Minn.; Miss Nell Boyd, Sioux City, Iowa; A. C. Boyd, Sioux City, Iowa; Charles Dart, Litchfield, Minn.; Nick Schroeder, Perham, Minn.; Eugene Bryan, Eagle Grove, Iowa; Joseph Wall, Bocodon, N. D.; Mrs. J. F. Briggs, Dubuque, Iowa; H. W. Barker, Elbow Lake, Minn.; G. W. Messier, Duluth.

At the Metropolitan—H. C. Pomeroy, Duluth; C. W. McCormick, Fargo, N. D.; P. L. Clark and wife, Eau Claire, Wis.; Miss Agnes Scott, St. Cloud, Minn.; Charles Martin, Hastings, Minn.; Charles Rosenberg, Winona, Minn.; Miss A. Busse, Dundas, Minn.; Franklyn Rice, Faribault, Minn.; C. Short and wife, West Superior, Wis.; Frank L. Oppenheimer, La Crosse, Wis.; Samuel C. Howe, Mankato, Minn.

At the Ryan—C. H. Davenport, Mass; A. E. Clark, Mankato; Lloyd Barber, Winona; C. L. Linley, Hastings; A. W. Fainum, Faribault.

At the Foley—J. E. McCabe, West Superior; John F. McGinnis, Brainerd; James Kilborn, Spooner; James R. Pemnaud, Hudson; P. J. McKeon, Rush City; O. E. Akre, Hudson; J. W. Hunt, Pine City; Frank Jarboe, Little Falls; Thomas Rice, Pine City.

$17.50 to Buffalo
And Return via
Chicago Great Western Railway.

Tickets on Sale Fridays, Mondays and Wednesdays.

For Further Information Apply to .....

J. N. STORR, City Ticket Agent,
Corner Fifth and Robert Streets, - - St. Paul.

TEACHER APPEALS TO OLSEN.

John Summerfield Resents Imputation of Incompetency.

John L. Summerfield, of Bagley, Minn., whose license at a teacher was recently revoked by F. Dunwoody, superintendent of schools of Beltrami county, on the ground of incompetency, has appealed to Supt. Olsen, of the state department of public instruction, and Supt. Olsen will go to Bagley Friday to hear the case.

Dearth Will Get Busy.

State Insurance Commissioner Elmer H. Dearth yesterday received conclusive proof that the Union Fire Insurance Company of Chicago, which has no resident agent in this state and has not been licensed to do business here, has been soliciting patronage in the state through the mails. He has notified the company to desist, and if necessady will take further steps to put a stop to this violation of the law.

CASTORIA.
Bears the Signature of Chas. H. Fletcher. The Kind You Have Always Bought

All the Club Comforts

For men in the elegant observation club cars of "The Twilight Limited," via "The Omaha Road," daily between Minneapolis, St. Paul, West Superior and Duluth.

Uncle Sam's Monogram Whiskey!

EXCELLENT QUALITY.

Sold by Druggists and Bars.

Geo. Benz & Sons, St. Paul and Minneapolis.

A Skin of Beauty Is a Joy Forever.

DR. T. FELIX GOURAUDS ORIENTAL CREAM, or MAGICAL BEAUTIFIER.

PURIFIES as well as Beautifies the Skin. No cosmetic will do it.

Removes Tan, Pimples, Freckles, Moth Patches, Rash and Skin diseases and every blemish on beauty, and defies detection. It has stood the test of 55 years and is so harmless we taste it to be sure it is properly made. Accept no counterfeit of similar name. Dr. L. A. Sayre said to a lady of the haut-ton (a patient): "As you ladies will use them, I recommend 'Gouraud's Cream' as the least harmful of all Skin preparations." For sale by all Druggists and Fancy Goods Dealers in the United States, Canada and Europe.

FERD. T. HOPKINS, Prop'r, 37 Great Jones St., N.Y.

Proceedings in Bankruptcy

DISTRICT COURT OF THE UNITED States, District of Minnesota, Third Division.

In the Matter of James M. Smith, Bankrupt. } In Bankruptcy.

NOTICE TO CREDITORS OF FIRST MEETING.

To the creditors of James M. Smith, Bankrupt, of St. Paul, in the County of Ramsey, and in said District, bankrupt.

Notice is hereby given that on the 14th day of October, A. D. 1901, said James M. Smith was duly adjudged bankrupt, and that the first meeting of creditors will be held in Room 411, Germania Life Bldg., St. Paul, Minn., on the 25th day of October, A. D. 1901, at 10 o'clock in the forenoon, at which time and place said creditors may attend, prove their claims, appoint a trustee, examine the bankrupt and transact such other business as may properly come before said meeting.

Dated October 14th, A. D. 1901.

MICHAEL DORAN JR.,
Referee in Bankruptcy.

Franklin H. Griggs, attorney for bankrupt, St. Paul, Minn.

Through Tourist Cars.

The old familiar way—tried and proven. See Minneapolis & St. Louis Agents for lowest rates to California.

Keep Away From California

Unless you like sunshine and flowers in midwinter. If you must go, there is no way so good as the Minneapolis & St. Louis. Get full particulars at 398 Robert Street.

Buffalo Exposition Rates Greatly Reduced.

Now is the time to take advantage of the low rate of $17.50 to Buffalo and return offered by The North-Western Line. Tickets and all information as to dates of sale, etc., at City Offices, 382 Robert Street, St. Paul., 413 Nicollet Ave., Minneapolis.

California Tourist Cars.

To find out all about them consult Minneapolis & St. Louis Agents.

VITAL STATISTICS.

MARRIAGE LICENSES.

George H. Crawford, Anna L. Crawford.
Joseph Fierstein, Mary Shipimski.
Thomas O'Day, Frances Gart.
John B. Vanderlinde, Emily B. Jobst.
G. W. Armstrong, Harriet E. Armstrong.
Edward Maxfield, Luenna McLelland.
F. O. Bury, Maries Barris.

BIRTHS

Mrs. John W. Cox, 846 Palace, girl.
Mrs. T. Poeschel, 492 Van Buren, boy.
Mrs. H. Noecker, 1941 St. Anthony, girl.
Mrs. C. R. Hammergren, 895 Charles, boy.
Mrs. August Fielbaum, 268 Toronto, girl.
Mrs. William Albeek, 721 Hudson, girl.

DEATHS.

Sarah McGill, 327 Fourteenth av. S. Minneapolis, Minn., 70 yrs.
Mrs. Mary Gressel, cor. Marshall and Western, 84 yrs.
Wm. L. Kroeger, 420 East Eighth, 42 yrs.
Ernest Retzlaff, Little Canada, 42 yrs.
C. Unger, St. Joseph's, 54 yrs.

AMUSEMENTS.

METROPOLITAN. L. N. SCOTT, Lessee and Manager.
TONIGHT | Matinee Tomorrow, 25c and 50c
Wilson Barrett's Great Religious Drama,
THE SIGN OF THE CROSS
Night Prices—25c, 50c, 75c, $1.00.

METROPOLITAN. L. N. SCOTT, Lessee and Manager.
NEXT WEEK
Klaw and Erlanger Opera Co.
Sale of Seats Will Open THURSDAY, 9 A. M.
PRESENTING
Jerome Sykes
In Smith & DeKovan's Latest Success,
FOXY QUILLER

GRAND
AGAIN LAST NIGHT PACKED TO THE DOORS.
WARD & VOKES IN THE HEAD WAITERS
Matinee Tomorrow at 2:30
Next Week—"Black Patti Troubadours."

....STAR THEATER....
Every Evening. Matinee Daily.
THE HIGH ROLLER BURLESQUE CO.
Good Seats, 10c and 20c
Next Sunday—Innocent Maids Co.

EMPIRE THEATER.
High-class vaudeville. Matinees daily at 2:00 p. m.
CUMMINGS & CO.
Twelve star specialties, headed by Allen and Bright, introducing acrobatic and trick barrel jumping; Wheeler and Weston, song and dance artists, and Madame Willard, the human snake.

PEOPLES' CHURCH.
CUSHING'S STANDARD LECTURE
Thursday Evening, Oct. 17. Subject:
JAPAN.
Wonderful Biograph Moving Pictures.
Tickets on Sale at W. J. Dyer Bros.'
Admission—75, 50 and 25 cents.

AMATEUR PHOTOGRAPHERS
C. A. Zimmerman Will aid you to select a Camera, sell it to you at the lowest possible price and teach you without charge the proper use of it. Headquarters for the UNIVERSAL DEVELOPER and Green Fixing.
103 EAST SIXTH STREET.
TELEPHONE 1868-J-3 MAIN.