CITY.. NEWS

The park board will hold a regular meeting this evening.

The annual meeting of the city missions will be held this evening in the guild room of Christ church.

Dr. Richard Burton will lecture on "Poets of Childhood" at the Park Congregational church this evening.

The annual dinner of the Christian Brothers' Alumni association will be held at the Windsor this evening.

The regular monthly meeting of the Second Ward Improvement association will be held this evening at Bates and East Seventh streets.

The fire department was called to extinguish a small chimney fire at the home of C. B. Pentoris, 734 Laurel avenue, about 5 o'clock yesterday afternoon.

William Schinkoeth, a fireman, died at the city hospital yesterday from pneumonia, after a sickness lasting only four days. He was twenty-four years old and lived with his father at 1012 McLean avenue.

State Agent Whittier arrived at the central police station las night from Ashland, Wis., with John Doherty, who broke his parole from the reformatory at St. Cloud. He will be taken back this morning.

John Seidel, living at 924 Livingstone avenue, fell from the sidewalk into an excavation intended for a cellar for a building, about 10 o'clock last night, and received a slight bruise on his left cheek bone.

Nellie Johnson was arrested by Detective O'Neill at 9:30 o'clock last night on a charge of larceny. It is alleged that she took a gold watch from the person of H. Larson, living at 275 East Eighth street.

The fire department was called to extinguish a small blaze in the basement of the home of Eugene Villaume, on the West side, at 12 o'clock yesterday. The fire was caused by a leaky gas pipe in the basement, but was put out before it could cause any damage.

At the regular meeting of Typographical Union No. 30 yesterday afternoon, at Assembly hall, two two-third members were initiated and two two-third members elected. The union voted $200 with which to give a banquet to members of the union in good standing at the next regular meeting of the union, Jan. 5.

MRS. S. SARGENT DEAD

WAS 72 YEARS OF AGE—TO BE BURIED AT CHELSEA, MASS.

Mrs. Susan Sargent, seventy-two years old, died at the residence of her daughter, Mrs. Charles E. French, 56 East Summit avenue, yesterday. The remains will be taken to Chelsea, Mass., for interment. Mrs. Sargent was the mother of Mrs. Charles E. French, Mrs. C. E. Bowiby and George H. Sargent.

AROUND THE HOTELS.

At the Kendall—S. A. Lewis and wife, Carrington, N. D.; W. R. Newman, Grand Forks, N. D.; Mrs. E. B. Von Burt, Hinckley, Minn.; A. H. Fox, Duluth, Minn.; Capt. J. J. Durage, Duluth, Minn.; O. C. Gregg, Lynd, Minn.; Kate Schafer, Hutchinson, Minn.; L. A. Mathews, Duluth, Minn.; J. K. Harney, Lake City, Minn.; F. B. Newell, Spokane; J. H. Robbins, Duluth, Minn.; T. B. Terry, Hudson; J. G. Jorge, Wahpeton, N. D.; A. W. Trow, Glenville, Minn.; J. F. Parish, Dickenson, N. D.; Forest Henry, Chatfield, Minn.

At the Merchants, J. J. Conway, Orient, S. D.; John A. Bamler, Groton, S. D.; A. Shepherd, Mankato; I. F. McCue and wife, Covington, N. D.; A. L. Vickers, Claremont, S. D.; J. R. Howard, Sauk Center; M. Meney, Bristol, S. D.; A. Stromberg, Valley City, N. D.; Mr. and Mrs. White, Fargo.

At the Windsor—A. W. Harvard, Eureka, S. D.; M. A. D. McRea and wife, Duluth; George F. Davis, Duluth; John E. Merritt, Duluth; J. W. Allen, Duluth; Wilber Ray, Nicollet, Minn.; W. G. Sivons, Marshall.

At the Clarendon—R. Z. Eckles, Fargo, N. D.; T. M. Keefe and son, Morton, Minn.; Martin Olsen, Atwater, Minn.; Charles C. Moe, Chokio, Minn.; A. M. Wallace, Wykoff, Minn.; H. H. Nibbe, Goodhue, Minn.

At the Metropolitan—J. Creamer, Jordan, Minn.; R. J. Wilson and wife, Watertown, S. D.; H. A. Lane, Jamestown, N. D.; H. E. Jones, Mora, Minn.

At the Foley—Frank W. Ware, Amboy; M. B. Armstrong, Aitkin; M. R. Everett, Waterville; Charles Hosmer, Staples.

California—Via the "Sunshine Route."

If you contemplate a trip to California this fall or winter consult the Chicago, Milwaukee & St. Paul Ry.

Beginning Tuesday, Oct. 15th, and every Tuesday thereafter during the season a high-class Pullman tourist sleeping car will leave St. Paul and Minneapolis, running through to Los Angeles without change—arriving Los Angeles Saturday morning, four days.

The line is via the celebrated C., M. & St. P., "Hedrick Route," to Kansas City, thence over the A., T. & S. F. Ry., making the most popular and interesting route to the South Pacific Coast.

This service includes the "personally conducted feature" west of Missouri River—a special conductor accompanies each car, whose duty it is to carefully look after the wants of each individual passenger.

Write for the cheapest rates and for copy of the "Sunshine" folder, containing full particulars of this famous route.

J. T. Conley, Asst. Gen. Pass. Agent, C., M. & St. P. Ry., St. Paul.

Switchmen Strike at Pittsburg.

Secretary B. F. Morgan, of the local Switchmen's union, received a telegram yesterday from L. Ames, first vice president of the National Switchmen's union, at Pittsburg, Pa., stating that the switchmen in that city were on a strike, and asking Mr. Morgan to notify all switchmen in St. Paul of the fact, and prevent them from going to Pittsburg.

$13.50 to Chicago and return via the Chicago Great Western Railway on Dec. 2d, 3d and 4th, account annual convention National Live Stock Association. For further information apply to J. N. Storr, City Ticket Agent, cor. Fifth and Robert streets, St. Paul.

BEST BY TEST!

The Best System,
The Best Equipment,
The Best Construction,

Enable us to give the *Best Service* and at lowest rates.

$2.50 Per Month for Residence.
$4.00 Per Month for Business.

Test It for Yourself.

Twin City Telephone Co.
515 Pheonix Building

ELKS' DAY OF GRIEF

PUBLIC SERVICES HELD IN MEMORY OF THEIR DEPARTED BRETHREN

STIRRING ADDRESS BY F. NYE

Grand Opera House Is Fittingly Draped and Decorated With Insignia of the Order—Impressive Ceremonial.

Following the beautiful custom of its parent order, the St. Paul lodge of Elks devoted yesterday afternoon to public services in honor of the brothers who have been taken from their number by death.

The lodge of sorrow, as it is designated, was held at the Grand opera house, and that large auditorium was well, although not uncomfortably, filled. The theater was tastefully and appropriately decorated for the occasion. In the center of the stage stood the altar from the Elks' lodge rooms, draped with a large American flag, upon which lay an open Bible, surmounted by a pair of antlers. Other portions of the lodge room furniture were placed in becoming array, and in the background on either side appeared two large mounted elks. On a table prominently placed in an embrasure of the scenery stood candlebra in which were candles for each of the departed ones. The proscenium boxes were draped with American flags intermingled with the purple and white of the order of Elks, and the balcony was hung with the latter colors.

Exalter Ruler Isaac Lederer presided, and on either side of him at the rear of the stage sat the speakers of the occasion, Frank M. Nye, of Minneapolis, and Rev. A. B. Meldrum. On the stage also sat the officers of the lodge and others who contributed to the programme.

After Selling's orchestra had played "Beyond the Gates of Paradise," the exercises were formally opened by Exalted Ruler Lederer, who delivered the address prescribed by the ritual of the order for such occasions.

Secretary John B. Baker was called upon to read the roll of the honored dead, and as each name was read, Past Exalted Ruler C. S. Bartram lighted one of the thirty-seven candles. This ceremonial being concluded a choir consisting of Misses Beatrice Pickthall and Jane Moore and Messrs W. J. Hall and Frank Wilson, sang "Abide With Me," and the ritualistic ceremonies were conducted by the officers. The opening ode of the order, "Auld Lang Syne," was sung by the audience with the orchesra. Rev. A. B. Meldrum invoked the divine blessing, and W. J. Hall sang "Comfor Ye."

Nye's Memorial Address.

The memorial address was delivered by Frank M. Nye, of Minneapolis, who said in part: "To the Benevolent and Protective Order of Elks this sacred day of the year should certainly be consecrated to higher thought, purity of sentiment, and lofty ideas. It sometimes seems to me, as we dwell in the valley of the night and doubt, that this is not a day of sadness. To every man of robust thought there must sometimes come the beautiful suggestion of immortality, of the infinite love of the infinite parent of us all. The Lord said to the Corinthian: 'That which thou sowest shall not quicken unless it die,' and this principle we find exemplified in the life all about us. There were found in the ruins of a Roman temple seeds which sprouted and grew. They had been there 2,000 years."

"Out of death is born life. They whose names you called today are not dead; they are born out of that which we call death into life. They not live to themselves, but they live to us. We are the heirs to all the noble past; there is no noble thought but has gone forth to make the world better. The canvass of the painter may decay or the marble of the sculptor crumble away, but the beautiful thought which inspired them still lives. No unselfish deed or thought has perished; they are ours. Leonidas still stands in the past for you and me, guarding liberty; Nelson, Farragut and Porter, on the seas and Grant and a host of other officers and privates on land still live for us—live in minds made better by their presence. There is no death. But there is another thought than immortality suggested today. It is brotherhood, universal brotherhood. Men and nations, according to their greatness, have in all times been ruled by some master thought; Abraham by the faith that could move mountains, Moses by that determination to lend his fellow men from darkness into light, and Joseph by ingenuousness, openness and purity of character. Homer was actuated by those heroic characteristics which through his teachings, produced results in the young Athenians. In this country liberty has been the master thought. Liberty coming down brought the stream of our Puritan forefathers and revolutionary ancestors, has lifted up this nation until it is the peer if not the superior of any of those of the old world."

Dr. Meldrum on Brotherhood.

The quartette sang "I'm a Pilgrim, I'm a Stranger," after which Rev. A. B. Meldrum delivered a brief but forcible address, which was in substance as follows:

"It is a good thing for men of the world like you to be brought abruptly to a realization of the world to come, the real purpose of life, the meaning of life. As I listened to the words of the preceding speaker I could not but think that if he was giving us an exposition of the underlying principles of your order, then my friends what sort of men ought you to be, what sort of citizens, you who believe in the universal brotherhood of man? There is an object in life and its premise is faith. Creed is but the argument, and without faith, it is a mere figment; nothing. It is a noble thing to believe in the brotherhood of man; but there is one thing nobler, and that is to live as though we believed it. Let us get rid of these incrustations of society which come between us and those of our fellow men who do not happen to be of our particular creed or our particular class. Let us look upon our fellow man not simply as the creature of God, but the child of God.

"There is one way to get ready to die, and that is by right living. We can find comfort when our friends pass from us if we can say he lived rightly, died well and all is safe."

The programme closed with brief ritualistic exercises by the officers of the lodge, and a benediction was pronounced by Rev. A. B. Meldrum.

Roll of Honor Dead.

Following is the roll of deceased members of Lodge No. 59, in whose honor the services were held:

Stanley Proudfit, died April 29, 1890.
Daniel E. Roselle, died, Aug. 14, 1890.
B. W. Armstrong, died Jan. 3, 1892.
E. Stone Gorman, died May 15, 1892.
L. Coyle Kittson, died Dec. 3, 1892.
Gilbert P. Rugg, died Sept. 19, 1893.
E. E. McDonald, died March 13, 1894.
Ehle Allen, died July 6, 1894.
Charles F. Dana, died July 26, 1894.
David Kennedy, died Nov. 13, 1895.
George L. Hendrickson, died Feb. 11, 1896.
A. H. C. Yancy, died March 20, 1896.
A. N. Nelson, died May 24, 1896.
J. D. McKenzie, died Sept. 16, 1896.
Thomas A. Dunlava, died Nov. 2, 1896.
William Rodger, died Nov. 11, 1896.
George H. Allen, died July 2, 1897.
Frederick L. Bancroft, died, Sept. 26, 1897.
J. H. Manchester, died Oct. 30, 1897.
Fred W. Paige, died Feb. 7, 1898.
Norton R. Bagley, died April 17, 1898.
Oscar A. Wolf, died Dec. 4, 1898.
Theo E. Bost Jr., died Feb. 2, 1899.
Charles H. Finehout, died Feb. 4, 1899.
John G. Johnson, died March 24, 1899.
Charles K. Craw, died April 28, 1899.
P. V. Daly, died June 5, 1899.
Charles A. Pettingill, died June 18, 1899.
Arthur H. Rogers, died June 27, 1900.
John H. Dickey, died July 13, 1900.
Frank J. McLaughlin, died Sept. 12, 1900.
George M. Stanchfield, died Sept. 19, 1900.
Dudley H. Hersey, died Sept. 24, 1900.
George J. Johnson, died Nov. 19, 1900.
Louis E. Krieger, died April 8, 1901.
Benedict A. Cox, died May 3, 1901.
George Hunsaker, died Oct. 29, 1901.

Monthly Musical Service.

At the regular monthly musical service of the Church of St. John the Evangelist, many were unable to gain entrance to the main portion of the Auditorium. George H. Fairclough presided at the organ, and was director of the service. Miss Katherine Richards Gordon took the leading soprano part. The quartette consisted of Mrs. W. B. Dixon, Mrs. Yale, B. F. Forster and H. E. Phillips. The chorus was composed of boys, who were well trained in their parts. The entire chorus consisted of forty-seven voices. The service was given for the benefit of the choir fund.

TALKED ON SOCIALISM

REV. DAVID MORGAN SAYS IT MUST COME.

"How Will We Get Socialism" was the topic chosen by Rev. David Morgan for his remarks at the meeting of the Socialist Labor party at Pfeifer's hall yesterday afternoon.

The speaker dwelt at some length upon the difference between socialism and anarchy saying an anarchist was a lawless man, while the socialist was one who would benefit the country by better laws. He is of the opinion that the reaction of nature that comes from universal progress, is inevitable, and it is during these periods of reaction that anarchists are made.

The excuse for anarchy as illustrated by the rich woman in her furs, traveling in her carriage with her footmen and coachmen, and the poor starving child, was brought to the front by the speaker, who told of something of this nature he had seen in his travels.

His theory is that socialism is right, and that after the progression and reaction of the general social conditions, the final result must be socialism.

TRIES TO END LIFE

CHARLES RYSDALE ATTEMPTS TO HANG HIMSELF IN A PADDED CELL

BECOMES VIOLENTLY INSANE

Was Demented Once Before, but Recovered—Formerly Owned Hotel Fey on East Seventh Street.

Charles A. Rysdale, at one time proprietor of the Fey hotel, on East Seventh street, who was taken to the county jail early yesterday morning charged with insanity, made an attempt to end his life in the padded cell at the jail about 10 o'clock yesterday morning by strangling himself with his suspenders. He tied one end of the suspenders to the iron grating in the wooden door of his cell and the other end he fastened about his neck. Then he leaned forward with all his weight, and it was in this position that he was discovered by one of the jailers a few moments later. The suspenders were immediately cut and the demented man fell forward on the mattress in his cell. He was none the worse for his experience, as he was discovered before he could do any damage to himself.

Rysdale has been in the asylum before, and was released last March. He came to St. Paul and has been living with his wife at the Fey hotel since that time. He appeared to be perfectly rational until about 3 o'clock yesterday morning, when he became violent and proceeded to tear at everything he could reach in the room, bedclothes included. He also insisted that he was going South to marry a woman who was worth $400,000, and had several other visionary projects on his hands. Officers Hervine and Madden were called, and brought the unfortunate man to the Central police station, where he was bocked as insane, and later taken to the county jail, where he was locked up in the padded cell. Nothing unusual happened until he was found hanging to his suspenders at 10 o'clock. From that time on he continued to get more violent, and at 1 o'clock the jailers were compelled to put him in a straight jacket. He was very noisy, and all the afternoon made the corridors in the county jail ring with his yells and weird shouts.

Rysdale is the man who attempted to slay Jailer Nick Herges at the old county jail Sunday morning, June 10, 1900, by throwing an iron cuspidor at his head. The jailer dodged the missile, but Dr. F. P. Berkman, who was standing by, did not fare so well and had his arm cut in shielding his head. Rysdale is well known in St. Paul, and his mental condition is thought to have been caused to a large extent by worry over matters connected with the hotel which he formerly owned and which his wife still conducts.

STUDY ENGLISH DRAMA.

Cycle History Club Maps Out Programme for Winter Months.

The Cycle History club was entertained Saturday evening by Mrs. J. W. Straight, of Hague avenue. Following the usual club dinner, the members discussed plans for the winter's work. It was decided to study English drama for the ensuing year. "The Honeymoon" was selected for reading at the December meeting. The club then listened to an address by Dr. Samuel G. Smith. The members are: Mr. and Mrs. J. Watson Smith, Mr. and Mrs. John A. Swenson, Mr. and Mrs. Morris R. Conable, Mr. and Mrs. Charles P. Howes, Dr. and Mrs. Stephen O. Arnold, Mr. and Mrs. Albert D. Brown, Mr. and Mrs. Oscar Hallam, Dr. and Mrs. Asa F. Goodrich, Dr. Oran S. Pine, Dr. Auten Pine, Mrs. J. W. Straight and L. A. Straight.

PINEY WOODS.

Healthy, but Not Always Curative.

To go to the piney woods is a help, but if one carries along the bad habits of food and drink that have caused sickness, the piney woods will not produce a recovery.

Coffee drinking caused blindness in a Virginia gentleman, and his remarkable experience is worth reading. "I have been a coffee drinker since my earliest remembrance. If I missed coffee at a meal it brought on headache. This should have shown me that I was a victim to a drug habit. Finally, wakeful, restless nights came on. After dinner I was always drowsy and after sleeping would waken stupid and morbid, and felt as though I had been drugged, and when this feeling wore off nervousness and restlessness would set in until I drugged myself with coffee again.

At last my eyesight began to fail. Some of the best optical specialists agreed that I had an affliction of the optic nerve, and after two or three years treatment my eyes slowly lost their power and I became almost sightless.

I was advised to go to a pine woods near the sea in a most isolated place. This I did and lived there for two years, without any visible benefit. I gave up all hope of recovery until last Spring a friend expressed the belief that the coffee I drank was the cause of all of my trouble. He had been a slave to it and had been unable to find relief until he quit and took up Postum Food Coffee.

His experience startled me and I decided to try the change although I had but little faith in its merits. My first cup of Postum proved delicious and was a great surprise. It was evidently well made. I had not the slightest trouble in leaving off coffee for the Postum filled its place perfectly.

During the past six months I have gained in flesh, my sallow complexion has become clear, and my eyesight gradually improved until now I am able to read and write. My mind is once more clear and active, and I no longer suffer from sleepless, nervous spells. You can imagine I feel grateful for my restoration,—W. Harold Fenton, Brighton, Va.

COUNTY TO BE SUED

WATER DEPARTMENT INTENDS TO RECOVER FUNDS DIVERTED TO OTHER CHANNELS

CLAIM AMOUNTS TO $50,000

Collections on Delinquent Tax Penalties Have Not Been Turned Over to Water Board—Expert Report Prepared.

This morning the water board will present to the corporation attorney a report of the tax penalties that have been diverted by the county auditor's office for the past four years.

Secretary Caulfield, of the water board, said to The Globe yesterday in regard to the matter: "There is probably nothing at all criminal or sensational in the matter, and the report that we will give the city attorney tomorrow will embody all the figures, and show just exactly how much money has been lost to the city by reason of the diverting of the delinquent tax penalties.

"In 1894, when the water frontage tax was enacted, it was a special tax for the waterworks department, and the city attorney holds that all of this money collected, as penalties for delinquent taxes, rightly belongs to the board.

"The collections of the taxes proper have all been turned into the proper channels except in a few cases, where they were never collected, but the penalties have been divided between the city and the county, and the water board has not derived a cent of benefit from them.

"I approached the city attorney in the matter a year ago, but he was inclined to laugh the matter down. Now it seems he has changed his opinion, and upon receiving the report, which will be a full one for the years, 1897, '98, '99 and 1900, he will commence suit against the county to recover. I don't care to say very much about the matter at this time, but I will say that the report will be a complete one, telling as near as can be estimated the exact amount of money that has been diverted.

"I don't know just what the method of procedure will be, for I am not acquainted with the law in the case. Idon't think that the city can recover from the county officers, as they have done nothing but pay the money into the wrong fund. There has been no misappropriation, and every cent collected is accounted for. There was a time years ago, when the board had an attorney of its own, and at that time we held that we had the right to sue the county on our own account.

"An effort will be made, however, to get the money, and we hope that eventually it will revert to its proper channel and we will have the use of the money, as there is no doubt at all under the water frontage tax law that we are entitled to it."

The amount that the board is short is estimated to be in the neighborhood of $50,000, and one case where collections amounting to over $2,700 have not been made is also on record, and there are, it is understood, numerous others.

This does not show that there has been anything crooked in the work of collecting the tax—it simply shows negligence in the matter—but the board may try to recover for that also, but no one seems to know exactly where the board and the city stand in the matter.

THE EFFICACY OF FAITH

PROF. WOODBRIDGE LECTURES TO MEN AT Y. M. C. A.

"Christianity does not appeal to men because the first two chapters of Genesis were written, nor because of the great things that took place in the early history of the Jews. It does not appeal to men because there is a new testament, for God has always been with man and has been struggling to keep man in the path of righteousness and obedience. It appeals to man because of what it is able to do for him," and Prof. J. E. Woodbridge of the University of Minnesota in an address before the men's meeting at the Y. M. C. A. yesterday afternoon.

Prof. Woodbridge spoke upon the subject of "Faith." He pointed out what Christianity was able to do for man in broadening his mind, and lifting him above the commonplace affairs of life. If a man is to indulge in the pleasures of the world, he must expect to grow smaller and weaker, and at last find that he has been pursuing a phantom he can never catch. But if he chooses to accept the higher pleasures which come from right living and good moral behavior he will find his life growing broader and his strength becoming greater. Prof. Woodbridge said if a man is to choose between these two pleasures, he must choose by faith. There is no law or principle that can be applied to guide him in his choice, but he must make the choice by faith, trusting and believing that the selection he makes will result in the most good for him.

DAIRYMEN OF THE STATE

CONVENTION TO BE HELD AT SAUK CENTER NEXT WEEK.

Next week at Sauk Center will convene the twenty-fourth annual convention of the Minnesota State Dairymen's association. The opening meeting will be held Tuesday, the 10th inst., on which date the proceedings will largely be of a preliminary character, consisting of addresses of welcome and the annual address of the president, who is this year Even Evenson, of Strout, Minn. The reports of the secretary and treasurer will also be read and considered on this day, which will close with a paper on the co-operative creamery, by C. M. Finch. The programme for the remaining two days will be as follows:

Wednesday, Dec. 11, 9 a. m.—Economy in feeding the dairy cow, A. W. Mowbray; winter stabling, Supt. O. C. Gregg; address, Hon. W. W. P. McConnell, dairy commissioner; bulletin No. 71, Prof. T. L. Haecker. 1:30 p. m.—Odd ends, J. W. Scott; clover, Hon. J. R. Morley; dairying as an adjunct to grain farming, Prof. A. T. Hoverstad; address, Gov. Van Sant; reports of committees; election of officers.

Thursday, Dec. 12, 9 a. m.—Address, Hon. J. L. Gross; address, Prof. Shaw; the soil, A. W. Trow; valuation of feeds for milk production, Prof. H. Snyder. 1:30 p. m.—From Minnesota to the sea, Mrs. C. H. Robbins; some experiences, O. S. Cox; experiments on the farm, August Samuelson; cheese talk, W. L. Chappell; unfinished business.

Premiums—Creamery butter, thirty pounds or over, $17, to be divided pro rata among all scoring ninety-four and over; dairy butter, ten pounds, $40, divided pro rata to those scoring above ninety-five; cheese, one box, $25, divided, $12.50, $7.50 and $5; dairy cheese, $15, divided, $7.50, $5 and $2.50.

Quarrel in a Restaurant.

Christ. Christenson, proprietor of a restaurant on Minnesota street, between Fifth and Sixth streets, and his wife, were arrested by Officer Nightingale about 9 o'clock last night on the charge of disorderly conduct. The two became engaged in a quarrel in the restaurant, it is claimed, when the officer interferred. During the trouble Christenson accidentally pushed his right hand through a show case and cut it slightly. He put up $25 bail for himself.

THE NEW YORK STATE SPECIAL.

A new train to New York, Boston and the East, via the Michigan Central, leaves Chicago 5:30 p. m. daily, arrives Buffalo 7:50 a. m. next day, New York 8:45 p. m., Boston 11:30 p. m., except Sunday, with through sleeping and dining cars. W. L. Wyand, Northwestern Passenger Agent, 135 East Sixth St., St. Paul.

BRIGANDS ARE BUSY

THEY HOPE TO MAKE TURKEY SETTLE MISS STONE'S RANSOM

MISCREANTS ARE PROTECTED

Rev. Dr. Constantine Tells How Brigandage Is Conducted in Bulgaria—Under Supervision of Revolutionary Committee.

Rev. Trico Constantine, a Macedonian missionary, spoke at the People's church last night. The doctor took for his subject, "The Poetry and Pathos of Bulgaria," but did not confine himself to his theme at all closely, but instead gave rather an exhaustive review of the political conditions existing in Bulgaria and a short history of the Russian-Turkish war of 1877, which resulted in the establishment of a free government in the principality. He also spoke of the capture of Miss Stone.

"Perhaps you do not know it," said the doctor, "but there is today existing in Bulgaria, with headquarters at the capital city, a Macedonian revolutionary committee that is organized for the purpose of bettering the Bulgarian government. Under the direction of the committee there are bands of Macedonians called there Vulcan Heroes, but here referred to as brigands. They are formed for revolutionary purposes, and these are the men that captured Miss Stone and are now holding her for ransom. It is true that she was captured in Turkish territory, and that these men were dressed as Turks. It is also true that she had a passport from the sultan of Turkey, but nevertheless, for political reason, she is being held.

"While she was captured in Turkish territory she was speedily taken into Bulgaria. Why? Because if these men were captured they knew that there was not a jury in the country that would convict them even on a charge of murder if they could show that they were doing it for the good of the cause.

"Last spring, when the United States made a demand for indemnity on the Turkish government for American property destroyed, it impressed these people with the idea that money to buy arms and other revolutionary supplies might be obtained if they could get some country such as the United States to recover from Turkey any expense that might be incurred for ransom purposes.

"Accordingly, when the opportunity arose, they catpured Miss Stone and named the figure, feeling sure that the United States would take up the matter, as it has done, and pay her ransom and then compel the Turkish government to reimburse the sum so expended. In this way they would practically compel the Turkish government to furnish them money to spend in the revolutionary cause.

Ransom Must Be Raised.

"These brigands as you call them have requested the government not to pursue them, and the Bulgarian authorities will not do so, for if they are chased out of Bulgarian territory it will necessitate hurry and inconvenience for Miss Stone and her companions, and then if they are caught in Turkish territory it will go hard with the brigands. I trust that the good people of this country will go on with the work of raising the ransom, and that God will spare Miss Stone until she can be restored to her work and her friends."

As to the future of Turkey, Dr. Constantine says: "There is only one way to reform Turkey, and that is to wipe it out. Complete extinction alone will do it. Reform in Turkey and by Turkey is impossible. As a subject race the Turk is kind and docile, but as a ruling race he is intolerable and unbearable. No one must presume to be his equal. We have Greeks, Bulgarians, Armenians and Turks, and they will not mix. The Turkish race is not fit to govern anyone. They cannot reform, for the Koran teaches them to approach an infidel and ask him three times to become one of the faith. 'If he will not cut off his head,' says their Bible. If he is Christian or a Jew, worshiping the true God, approach him three times and ask him to become one of the faith. 'If he refuses make him your slave.' That is the teaching of their religion, and how can there be any reform under such a religion? As for brigandage, the Turkish government could not abolish it if it wanted to, and the revolutionary committee in Bulgaria is working every day to compel Turkey to live up to the treaties made at the close of the Russo-Turkish war. We want Christian government officials. We want our language the official language where we are in the majority, and we want our government to extend to all territory where our people are in the majority."

WAS GREETED BY MANY

BOOTH-TUCKER MAKES MANY CONVERTS.

The visit of Commander Booth-Tucker to Minneapolis closed auspiciously last evening at the revival services held at the Y. M. C. A. auditorium. The meeting was attended by an immense congregation, both the auditorium and the gallery being filled to overflowing. The services were conducted by Commander Booth-Tucker himself, assisted by the Salvation Army band and the brigade of singers who are accompanying him on his trip, and they resulted in the converting of a number of persons.

The meeting was much of the same character as those ordinarily held by the Salvation Army. There was the same informality and the same manifestations of religious fervor which are characteristic of these services. The music furnished by the brigade and the band was of a soul-stirring quality, and the singers evinced their earnestness during the singing of a number of the songs by clapping their hands and otherwise expressing their feelings.

Gen. Booth-Tucker made a stirring address. He chose for his theme the passage of the new testament which describes Christ's healing of the ten lepers and drew a striking parallel between the nine who, after they had been made well, forgot their Savior and went about their own selfish pursuits, leaving the tenth, the samaritan, to return to the Master and "praise God in a loud voice," and the unredeemed of the present age who forget that Jesus died for them and allow to slip past a thousand opportunities for confessing their sins and becoming Christians.

The service in the morning, which was also held in the Y. M. C. A. building, was largely attended, and resulted in the conversion of six persons. In the afternoon a meeting for men only was conducted by the commander, and this, it is said, was attended by the largest congregation of men ever gathered in the building. At the same hour the female contingent of Gen. Booth-Tucker's brigade conducted revival services in the barracks.

Gen. Booth-Tucker will speak in this city tonight at the People's church.

1c a Ride on Street Cars.

Call at Twin City Coupon Co., 220 Germania Life building, St. Paul.

Hurry up, Mr. Grocer; your customers want Fels-Naptha soap. And you must return their money if they don't like it.

Fels & Co., makers, Philadelphia.

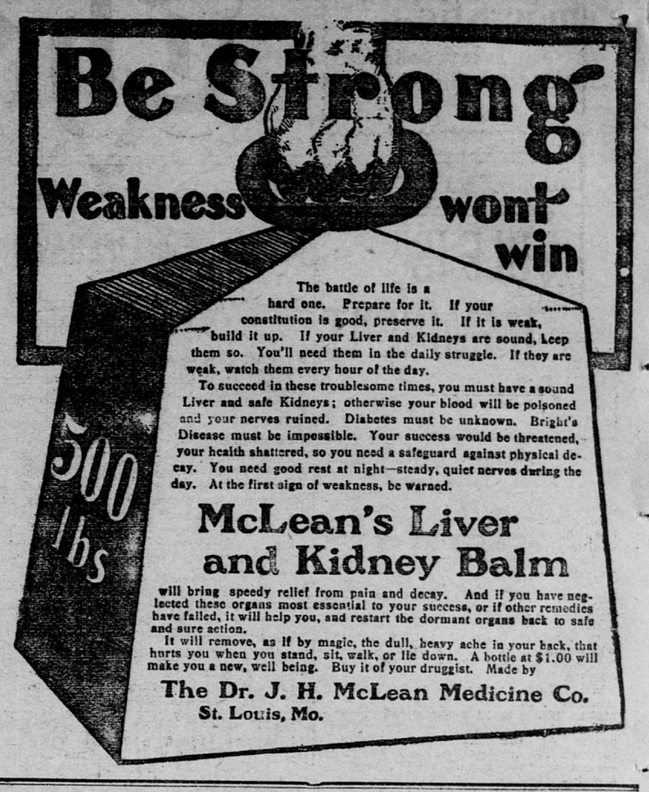

The battle of life is a hard one. Prepare for it. If your constitution is good, preserve it. If it is weak, build it up. If your Liver and Kidneys are sound, keep them so. You'll need them in the daily struggle. If they are weak, watch them every hour of the day.

To succeed in these troublesome times, you must have a sound Liver and safe Kidneys; otherwise your blood will be poisoned and your nerves ruined. Diabetes must be unknown. Bright's Disease must be impossible. Your success would be threatened, your health shattered, so you need a safeguard against physical decay. You need good rest at night—steady, quiet nerves during the day. At the first sign of weakness, be warned.

McLean's Liver and Kidney Balm

will bring speedy relief from pain and decay. And if you have neglected these organs most essential to your success, or if other remedies have failed, it will help you, and restart the dormant organs back to safe and sure action.

It will remove, as if by magic, the dull, heavy ache in your back, that hurts you when you stand, sit, walk, or lie down. A bottle at $1.00 will make you a new, well being. Buy it of your druggist. Made by

The Dr. J. H. McLean Medicine Co.
St. Louis, Mo.

HONOR TO WHIPPLE

MEMORIAL SERVICE FOR THE DECEASED PRELATE AT CHURCH OF GOOD SHEPHERD

BISHOP EDSALL WAS PRESENT

Rector Rev. W. C. Pope Highly Eulogized Late Head of Diocese—He Was a High Churchman.

Memorial services in honor of the late Bishop Whipple were held last evening at the Church of the Good Shepherd, Cedar and Twelfth streets; the occasion also marked the first visit of Bishop Edsall to that church.

The memorial address was made by Rev. W. C. Pope, rector of the church, who spoke in high commendation of the work of Bishop Whipple. Dr. Pope, who is senior Episcopal clergyman of this city, and had enjoyed many years of acquaintance with the late prelate, spoke at length of his early work, and at one juncture of his address he introduced Rev. E. S. Peake, who was for many years a missionary among the Chippewa Indians, and who added his testimony as to the achievements of Bishop Whipple. Mr. Peake said that it was due to the influence of Bishop Whipple that the Chippewa Indians did not join in the outbreak of the Sioux in 1862. He had visited the Chippewas ten days before the massacre, and had induced them to refrain from warfare against the whites.

Dr. Pope, resuming his discourse, discussed Bishop Whipple as a churchman, contesting assertions which have been made to the effect that the bishop's leanings were toward the low church. He said he was neither broad nor low church in his convictions, but was distinctly hign church.

Bishop Edsall, who spoke briefly, paid a high trbute to Rev. W. C. Pope, the pastor of the church, for his long years of assiduous labor.

NORDICA SINGS TOMORROW.

Famous Diva Will Be Heard in the People's Church.

The reserved seat sale for the Nordica song recital opens every morning at 9 o'clock at the Dyer Music Store, and will continue until the recital is given tomorrow evening, at the People's church.

Mme. Lillian Nordica reached New York Nov. 2 for her transcontinental recital tour. She is in superb health and voice after her long summer's rest in the Black Forest, Germany, and fresh from her triumphs in Munich, where, in September, at the New Prince Regent theater she sang Isolde in "Tristian und Isolde" and Elsa in "Lohengrin." Her success was so complete and sensational that she was immediately re-engaged for all the Wagner roles at the same theater for September, 1902. On her arrival in New York, Mme. Nordica found a cable message informing her that all her conditions had been accepted and she was engaged for the Convent Garden season next year beginning in May.

Paris has been negotiating for Nordica to sing in "Tristian und Isolde" and "Gotterdammerung" there next summer but the engagements in London (during the Coronation and Munich, will preclude the possibility of her appearing in France at all. Her forthcoming tour will include Canada, Texas, and the Pacific coast points.

Milwaukee Politician Drops Dead.

MILWAUKEE, Dec. 1.—Henry J. Baumgartner, a leading politician and business man of this city, dropped dead of heart disease at his home today. He was a candidate for mayor a year ago, and a few years ago was president of the common council. He was well known throughout the state.

SONS OF OLD PENNSY

DISTINGUISHED MEMBERS OF FACULTY COMING TO ATTEND REUNION OF ALUMNI

GATHER AT THE WEST TONIGHT

Prof. J. B. McMaster and Dr. Kirk, Guests of Honor, Will Stay With St. Paul Friends.

Prof. John Bach McMaster, of the University of Pennsylvania, will arrive in the city this morning at 7:45 to attend a reunion of the alumni of the university to be held in Minneapolis this evening. He will be the guest of Judge Jaggard while he is in St. Paul.

Prof. McMaster has been at the head of the historical department of the University of Pennsylvania for nearly twenty years, and is one of the best known historians of the day. Some years ago he published a history of the United States in three volumes, which became popular for its accurateness and readable style. He has also issued an abridged edition of the work for use as a text book in the public schools, and a few months ago prepared another edition for the use of primary scholars. The work is well known, and has made Prof. McMaster well known among the historians of the world.

Prof. McMaster will spend part of the day in the historical library at the capitol, and will visit the high schools in the afternoon. It is expected that he will address the teachers at a reception at 4 o'clock. He will take luncheon at the Minnesota club, and will meet former Gov. Ramsey, State Superintendent Olson, Dr. Wallace, Prof. Robison and Prof. Leviston. At 6 o'clock he will accompany Rev. A. J. Haupt to Minneapolis, where he will be the guest of honor at a banquet at the West hotel given by the alumni association of the University of Pennsylvania.

Prof. McMaster will be accompanied by Dr. Edward C. Kirk, who is dean of the dental school. Dr. Kirk will be entertained by the Dental Association of St. Paul at the Ryan hotel at 1:30, and will deliver an address to the members of the profession this afternoon. He will also attend the banquet in Minneapolis this evening. Dr. Kirk is quite prominent in his line of work having raised the dental department of the university from the discouraging circumstances under which he found it when he came there a few years ago until now it is one of the prominent institutions of its kind in the country.

Prof. McMaster and Dr. Kirk will stay in the Twin Cities until tomorrow evening, when they will leave for Denver, Col., where they will attend a reunion of the alumni of their university at that place.

BOERS PERSIST IN ESCAPING.

Plausible Explanation of Number in the Field.

LONDON, Dec. 2.—A dispatch to the Daily Mail from Pretoria gives indication why, with continuous captures, the Boer forces do not seem to diminish. The dispatch says the Boers are constantly escaping from the concentration camps to towns to rejoin the fighting soldiers and that steps will have to be taken to stop this leakage. The Boers in towns are still irreconcilable, says the dispatch, and believe their cause will eventually triumph.

Sutton Meets Barutel Tonight.

NEW YORK, Dec. 1.—America and France will be represented tomorrow night in the opening match of the billiard tournament for the championship of the world at the Madison Square garden concert hall. George Sutton, the Chicagoan, will be the representative of this country and his French opponent will be Louis Barutel.

LEA & PERRINS'

The Original Worcestershire SAUCE

BEWARE OF IMITATIONS.

It is highly approved for the delicious flavor which it imparts to Soups, Fish, Game, Meats, Salads, Welsh Rarebits, etc.

This signature is on every bottle.
Lea & Perrins
JOHN DUNCAN'S SONS, Agents, N. Y.

Burlington Route

COMPARTMENT SLEEPING CARS

Ladies traveling alone or with small children, secure absolute privacy. Every detail of convenience has been provided.

These cars on our Chicago Limited are unequaled for elegance and comfort. Reservations made at

Ticket Offices—400 ROBERT ST. (Hotel Ryan), ST. PAUL. 414 NICOLLET AVE., MINNEAPOLIS.