Sporting News Up to Date

SOMEWHAT TROUBLED to decide on the style of your spring hat?

See the GORDON and the trouble's over.

In soft and stiff.

MAROON FOOTBALL MEN OUT.

Stagg Orders the Pigskin Chasers Out for Spring Practice.

CHICAGO, April 4.—Spring football practice was begun by University of Chicago sheepskin chasers yesterday afternoon, when Coach Stag and Capt. Sheldon put a squad of men through enough preliminaries to make a new leather oval dirty. Prof Stagg said that he would put the men through some real scrimmage work this spring, and that the practice would amount to more than merely putting and catching the ball.

"We are going through some real stunts," said little Capt. Sheldon. "Some of these new fellows will have abundant opportunity to roll each other around and give and take hard knocks. Jennison and Ellsworth wil be given some special work in punting, and attention will be given to any other men who show any aptitude in boosting the ball."

NO STUDENTS. SUBSTITUTES.

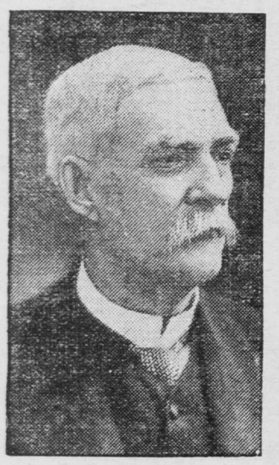

Dr. Farnsworth the old, reliable and popular Specialist in Diseases of men, who is personally present at the offices of the Hinz Medical Institute, and who does not employ substitutes.

WHY Is the Hinz Medical Institute the most successful Medical Establishment of its kind in Minneapolis?

Because it has the best facilities, all the latest, most modern apparatus and appliances—Electrical—Mechanical and otherwise; because Doctor Farnsworth, the old reliable practitioner, skilled through 34 years of active practice in private and special diseases of Men, personally examines and treats all patients at all times and no other person—No Students—No Substitutes, but he himself attends to all professional matters.

BECAUSE Its charges are reasonable and because no false promises are made, and because the incurable afflicted are not promised a cure.

WHY does the Hinz Medical Institute enjoy the esteem and respect of the business community and of the public in general?

BECAUSE its methods of business never call for criticism and good words commending the Hinz Medical Institute are being heard frequently, and because its advertising methods, as back files of Newspapers many years back will prove, are founded upon an honorable principle; they contain straight, honest, true facts, couched in as modest terms as is possible—they do not contain obscene, vulgar language so common of late with Medical Announcements. All announcements are worded in clean, dignified language, such as one expects to originate from gentlemen.

EVERY PATIENT treated at the Hinz Medical Institute receives personal examination and treatment from Dr. Farnsworth, the eminent specialist in private diseases of men. No substitutes or students are employed, as in many other medical institutes.

Dr. Farnsworth, to whom you are asked to intrust your case, has had over thirty-four years' experience in treating private diseases of men. He has an unsullied reputation, both as a gentleman and as a physician, and will tolerate NO DECEPTION OR FRAUD.

EVERY MAN in trouble finds in him a true and sincere friend who will employ every means at his command to restore you to perfect health and happiness. No physician or institution in the Northwest is more thoroughly equipped or better prepared to combat disease.

WEAKNESS OF MEN the result of errors or excesses, Nervous Debility, Lame Back, Weakness, Wasting, Exhausting Drains, which weaken the body, brain and organs and absolutely unfit one for study, business, pleasure or other duties, treated with success. Get cured and be a man. No detention from business. Everything strictly confidential.

BLOOD AND SKIN Blood Poison, producing loss of hair, ulcers in the mouth and throat eruptions and copper-colored spots on face or body, successfully treated and eradicated, leaving the system in a strong, pure and healthful state.

ENLARGED VEINS —Varicocele—which leads to weakness, also Stricture and associate diseases, quickly cured.

RUPTURE Rheumatism, Piles and all functional diseases of the Heart, Lungs, Liver, Stomach, Kidneys, Bladder and Urinary Organs treated according to the latest and best methods known to medical science. RUPTURE: NO CURE, NO PAY.

WRITE if you cannot call. Mail treatment in most cases highly successful. Address H. M. I., box, 595, Minneapolis. Office hours, 9 to 12 a. m., and 1 to 5 and 7 to 8:30 p. m. Sundays, 10 to 12:30 only.

HINZ MEDICAL INSTITUTE

Positively the Largest and Best Equipped Medical Institute of its kind in the Northwest. 47-49 Washington Ave. S., MINNEAPOLIS, MINN.

LIST GROWS SMALL

SHOOTERS IN GRAND AMERICAN HANDICAP DROP OFF ONE BY ONE

MORRISON STILL IN RACE

St. Paul Man and Hirschy, of Minneapolis, Go Through Another Day With Successful Ones.

KANSAS CITY, April 4.—Thirty-three wing shots made a straight score of twenty-five birds today in the grand American handicap, and at the end of the tenth round of the shoot-off fourteen men remained who had not yet missed a bird.

The shooting stopped at the end of the tenth round of the shoot-off on account of darkness.

The contest will be resumed at 8 o'clock tomorrow morning, and continued until only one man without a miss remains.

The shoot-off commenced shortly after 4 o'clock, and thousands of spectators gathered around No. 3 set of traps where the wing shot supremacy was to be decided. So great was the crowd of spectators that it required much effort on the part of the management to keep the people outside of the dead line. Each of the thirty-three men tied for first honors had a great following, and was a favorite with some portion of the crowd. Every good shot met with spontaneous applause, and when a miss was recorded many expressions of regret were heard.

The first man to miss in the shoot-off was J. Kaintuck, of Harris, Ky. He drew a hard right quarter on the first round of the shoot-off, and shot under the bird with both barrels. "Eugenia," of St. Louis, was the only other man to miss out on this round. He had been shooting in rare form up to this time, but he hesitated too long on this bird, and although hit, the bird did not fall. Ed Banks, of New York, Sim Glover, of New York; W. W. Turner, of Marlin, Tex., and W. H. Herman, of Kansas City, each missed his bird on the next round. Glover killed his bird, but it fell out of bounds.

At the end of the third round of the shoot-off three more men had dropped out of the race. They were W. R. Crosby, of O'Fallon, Ill.; C. B. Adams, Rockwell City, Iowa, and John E. Avery, Atlanta, Ga.

Crosby Dropped Out.

Besides killing twenty-seven straight in this match, Crosby made straight scores in the Kansas City sweepstakes and the Nitro Powder handicap. He was looked upon as a winner by many, and his large following of admirers was sorely disappointed when he let a bird get away. He shot from the thirty-two yard mark, and his handicap was responsible for his miss. He hit the bird and it fell dead out of bounds. H. B. Hill, of Aurora, Ind., lost a bird on the next round. Hood Walters, of Baltimore, and T. H. Holmes, of Chloride, Ariz., missed their fifth birds. Waters was a favorite with many of the spectators.

There were no misses on the next round, but five men dropped out in the seventh. They were Ed Bingham, Chicago; T. F. Duckson, Springfield, Ill.; Watertown Kid, Watertown, S. D.; "B. 27," Herman, Neb., and H. Boiseau, Shreveport, La. In the eighth round T. B. Nichols, of Nichols, Iowa, dropped out, and in the tenth round H. E. Roltenstern missed, leaving fourteen men to go to the score tomorrow.

Among the men who have not yet missed are three thirty-yard men, and one thirty-two-yard man. The thirty-yard-men are R. O. Heikes, of Dayton, Ohio; G. J. Rollo, of Blue Island, Ill., and J. L. D. Morrison, of St. Paul.

Fred Gilbert, of Spirit Lake, Iowa, is the only thrty-two-yard man left in the race. He has perhaps more followers now than any of the others. He is shooting in good form, but he again had several narrow escapes today. Both barrels of his bun were discharged again today at a bird which he missed, a hard towering outgoer, and it was called "no bird."

List of Those Still In.

The following is the list of the men who have a straight score to date and who will take part in tomorrow's final shoot:

R. W. Cool, C. V. Deering, C. S. Spencer, G. B. D. Darby, R. O. Heikes, G. A. Roll, L. J. Squier, H. C. Hirschy, J. L. D Morrison, Fred Gilbert, J. D. Pollard, F. Snyder, L. H. Owen, T. F. Clay.

The other men who participated in the shoot-off follows:

W. H. Herman, S. B. Hill, Ed Bingham, Ed Banks, T. F. Dockson, T. B. Nichols, Watertown Kid, W. B. Crosby, J. Kaintuck, C. B. Adams, J. E. Avery, Sim Glover, "B 27," Hood Waters, J. H. Boisseau, H. E. Bolterstern, T. H. Holmes, W. W. Turner, Eugenia.

Besides the above-named, thirty other men will share in the sixty-three moneys to be divided.

WASECA CLUB ORGANIZED.

Famous Minnesota Amateur Team Is After a New Record.

Special to The Globe.

WASECA, Minn., April 4.—The Waseca Baseball association has completed its organization for the season and has given out a partial list of the players on the team. George Wilson, the great colored pitcher known to all baseball players throughout the United States, heads the list. The players who are sure of making the team are: George Wilson and Holland, pitchers; Snook and Ostdiek, catchers; Wattles, Minor and Mackey, infield, Foster, outfield. The team will be fully up to its standard of last year and applications for positions on it are numerous. The season opens May 20.

NORTH DAKOTA LEAGUE MEETS

Flickertail Baseball Magnates Are Preparing for 1902 Season.

Special to The Globe.

GRAND FORKS, N. D., April 4.—At a meeting of the North Dakota baseball league, held here this afternoon, arrangements were made for the payment of the salaries of the principal players on the various teams and a great deal of detail work was performed. The teams represented were: Grand Forks, Crookston, Fargo, Devil's Lake and Cavalier. There is yet one place on the league to be filled, and this will be held open for a few days in hope that an arrangement may be made with Winnipeg. If it is impossible to get the Canadian team in some other team will be given the place. Sixty games will be played by each team during the season.

CHICAGO TURFMAN HELD UP.

Michael F. Bennett Robbed by Six Men in Memphis Resort.

MEMPHIS, Tenn., April 4.—Michael J. Bennett, a Chicago turfman, has reported to the police that he was held up early this morning by six masked men in a place on Bean street. The robbers were armed with revolvers. They got $500 in money and jewelry, which Bennett values at $1,300. The keeper of the place and another man were also robbed.

BILLINGS BUYS FAST PACER.

Pays Large Sum to John Payne for the Admiral.

MEMPHIS, April 4.—C. K. G. Billings has purchased the fast pacer, The Admiral, 2:07¼, from John Payne. The price was stated to be $4,000. Mr. Billings has left for Chicago, after two days of inspection of the running races at Montgomery Park. He visited his wagon pacing champion, Little Boy, here at the trotting track, and rated the famous son of Kenton to a mile in 2:26. The Billings horses will not be sent to the New York speedway before the latter part of May.

BAN DID NOT TRIFLE

AMERICAN LEAGUE PRESIDENT DENIES HAVING OFFERED PITTSBURG FRANCHISE TO TEMPLE

DREYFUSS TOWN NOT WANTED

Johnson Declares Pirate Boss to Be the One True Sportsman in the National Organization.

CHICAGO, April 4.—"I will give $500 to any man who will prove that I have ever offered an American league franchise to Mr. Temple, Mr. Kerr, Mr. Auten, or any one else in Pittsburg." This statement was made by President Johnson, of the American league yesterday, and was occasioned by the dispatches from New York to the effect that Barney Dreyfuss had announced that W. C. Temple was a stanch National leaguer because he had refused a chance to put an American club into Pittsburg.

Mr. Johnson was amused at the story, but annoyed as well, but he laid the blame for the statement to Mr. Temple, and not at Dreyfuss' door.

"I do not believe that Dreyfuss made that misstatement unless he believed it," continued the American league executive. "The story must have been told Dreyfuss by Mr. Temple or some of his friends, and, from what I know of Mr. Temple, it would be like him to let that impression be circulated to enhance his own importance and his friendship in the eyes of Dreyfuss. We have never considered seriously the matter of entering Pittsburg. At the time Dreyfuss was all stirred up over the rumors that we were going there and was out leasing all the available grounds, I sent him word through Hart that he need not worry, the American league was not going to take in Pittsburg.

"The only way in which Pittsburg would be considered by us is through Dreyfuss himself. That city will not support two clubs and we have no fight with Dreyfuss. He is the one true sportsman in the old league, and he fights fair."

Commenting on Spalding's withdrawal from the National league fight, Mr. Johnson said: "I would not be in his place for a good deal, after trying the league's affairs up as as he did without accomplishing anything but harm. His withdrawal will have no possible effect on relations between the two leagues. We could not have anything more to do with Spalding after what happened while he was in Chicago last winter. While he was dragging me into that conference with himself his private secretary, Bonnell, was out after my umpires trying to fix them for the National league. I don't want anything to do with a man who professes friendship to my face while he is waging war behind my back."

Umpire Tom Connolly wired President Johnson that he had accepted the American league's terms and would forward his contract at once. With four men on the staff, there is a possibility that no more will be signed, although an emergency man may be taken on later. President Johnson expects to make a trip East next week to get in touch with affairs there.

JOE CANTILLON IS LOST

AMERICAN LEAGUE OVERLOOKED CHANCE TO SECURE UMPIRE.

CHICAGO, April 4.—In Joe Cantillon the National league has secured one of the few really great umpires in the business, and incidentally struck a blow at the American league. For years Cantillon has been one of the star men on Ban Johnson's staff of umpires. He is absolutely fearless and is at all times master of the situation. What is more, he is popuar with both players and the public.

The best proof of his ability as an umpire was expressed two days ago by Comiskey in a few tersely worded sentences: "When it comes to umpires," said the master of the White Sox, "Joe Cantillon is in a class by himself, and the American league can't afford to lose hime. I consider him the best man in the business today, bar none. A good umpire has a whole lot to do with making a good ball game."

Cantillon, who lives in Chicago, said last night: "I gave Ban Johnson every opportunity to talk business with me, but I have heard nothing from him. The National league people offered me big money and today they accepted my terms by telegraph. That is all there is to it, although to tell you the truth I am sorry to leave the American."

Ban Johnson said yesterday that he expected to have Cantillon on his staff of umpires. Unfortunately for his league, he failed to sign the man when he had the opportunity, and as a result has lost him.

HERBERT QUITS THE TEAM.

Captain of Notre Dame Track Athletes Hands in Resignation.

NOTRE DAME, Ind., April 4.—M. B. Herbert, of Chicago, captain of Notre Dame's track team and the leading high hurdler here for three years past, yesterday handed in his resignation to the faculty board of control, with the statement that he intends to retire permanently from athletics. He states as his reason for quitting that he cannot get along with Coach Butler.

Butler, who is regarded as the best coach Notre Dame has ever had, stated in an interview that Herbert persisted in breaking training and was playing baseball against orders, and that the other men on the team refused to work on this account.

Herbert will be greatly missed in the hurdles and relay both at Philadelphia in April and in the later Western meets.

BALL PLAYER SAVES MINERS.

Member of Joplin Ball Team Rescues Nine Men.

JOPLIN, Mo., April 4.—Dick Bayles, a member of the Joplin baseball team, proved himself a hero yesterday by saving the lives of nine men at the Walcott mine, on the Missouri lead and zinc tract. Fire started in the hoister house. The hoister man became confused and was unable to render assistance to the eleven men under ground. Bayles, who was employed in the engine room, came to the rescue and pulled out nine of the men through the smoke and flame before he was overcome with exhaustion. The rescued workmen pulled up the remaining two men just as the hoister house collapsed.

WILL PITCH FOR ATHLETICS.

Star Twirler of Penn University Signs With Connie Mack.

PHILADELPHIA, Pa., April 4.—Frank P. Leary, the star twirler of the University of Pennsylvania baseball team, will pitch for Connie Mack's Athletics against Yale on Saturday. Leary, who is one of the best pitchers who has ever worn the red and blue, has been declared ineligible for the Pennsylvania team, and will make his debut in the professional ranks under Mack's chaperonage. If Leary proves his worth Mack will sign him for the season. He will pitch in home games until his studies end at the university for the college year.

WILL JOIN ORPHAN TEAM.

Pitcher Kling Leaves Kansas City for Spring Work at Champaign.

KANSAS CITY, Mo., April 4.—Johnny Kling, the Chicago National league catcher, said yesterday that he would leave for Champaign tonight. Kling has been practicing with the members of the local team and is in good shape. It is possible he will go to Champaign by way of St. Louis, and if he does he will stop over one night to play a match game of pool with John J. Horgan, of New York, for $100 a side.

WEAK MEN IN THE COUNTRY

Are coming to St. Paul to be cured by the great Men's Specialist at the Heidelberg Medical Institute. All sensible men afflicted with any private disease, sexual weakness, varicocele or rupture realize the necessity of having a specialist cure them. Many times a poor doctor will do more injury than good. Be careful, be sensible—don't make a mistake—go to the Heidelberg Medical Institute, St. Paul. Their physicians

ARE OF THE WORLD'S BEST SPECIALISTS.

WE CURE ON A BANK GUARANTEE AND IT COSTS YOU NOTHING IF WE FAIL.

$10.00 X-Ray Examination Given Free If You Call Now, Before April 15th.

VARICOCELE

We Cure in One Visit—Come to the City for One Day.

WHAT IT DOES TO MEN..... So much has been said about Varicocele in medical advertisements that every man ought to know if he has it or not. It is a solid fact, however, that we run across men every day that are complaining of weakness who have been so negligent as to not even examine themselves and discover their trouble until it has run them down and weakened them sexually, mentally and physically.

WHAT IT IS. "Varicocele," a prevalent disease of man, is a dilatation or enlargement of the veins of the spermatic cord in the scrotum, which from various causes become corded and knotty, feeling like a bundle of angleworms when taken in the hand. It usually occurs on the left side and produces dragging sensations in the groin and back. It impairs the general health and causes much worry; your brain becomes weak and you grow despondent.

DON'T WAIT. No sensible man should wait. He should realize that the longer he delays the more the organ affected will waste away. Don't live and linger, DEAD to the pleasures of the world, when we have an absolute cure for your varicocele and weakness and can make you a happy, manly man with sexual, mental and physical powers complete. We cure in one visit, without cutting or pain. We don't ask you to take chances on our skill and cure; we will take your case on bank guarantee.

FALLEN MEN

YOUNG MAN

If by your own acts, through the folly of youth you have violated a single law of nature, against body or mind, by omission or commission, especially by any habit, by constantly repeating the same, then there is no escaping the punishment made and provided for every transgression, which is Sickness, Decay or Death. The immutable laws of nature, governing and regulating the universe, are so nicely adjusted, both in the animal and vegetable kingdoms, that for every violation of any law there is a fixed penalty of Sickness, Decay or Death. This is as certain as night follows day. And you, young man, may pay the penalty right here on this earth, in this life, sooner or later. Escape this punishment. Take courage and go to The Heidelberg Medical Institute at St. Paul and be cured.

MIDDLE-AGED MAN

The springtime of youth with you has passed. Life is a sober reality. You see, feel and understand differently now. You know more. Looking back over your life you can point out the mistakes you have made. For some of the violations of nature's laws in your youth you have no doubt paid the penalty, for punishment in these transgressions is swift. But written upon nature's calendar there are other and graver charges, for which you are now probably suffering, for excesses indulged in not very long ago, and which you are still practicing. Nature will make no compromise in your case; you must suffer the penalty of Sickness, Decay or Death in this life, and not in the life hereafter. Now is the time to act. Be a man and ask for help. Go to The Heidelberg Medical Institute at St. Paul. They will lend you a helping hand and make you well and happy.

PRIVATE DISEASES

Men About to Marry

Should call for an examination first to see if they are fit or qualified for the marriage contract. Some disease may be hid beneath your skin that will spoil the happiness of you and your wife forever. If you are guilty of some weakness caused by secret vice, getting married will not aright your wrongdoings. If you are going to be a man and get married, first be a man and come to the Great Heidelberg Medical Institute and be examined. Examination and advice is absolutely FREE.

Enlarged Prostate.

Chronic Prostatitis is often mistaken for and treated as Stricture, Gleet or Bladder trouble. It is a very common affection of men from 35 to 70, and the frequent cause of loss of manhood. It arises from imperfectly cured gonorrhea, excesses and other causes. There is a frequent desire to pass water, inability to hold it long, pain in the back, smarting or stinging sensation, small twisted stream, difficult in starting, lack of expulsive force, bloody urine, discharge, etc. Our Special Treatment never fails to effect a perfect cure in all such cases.

STRICTURE.

It matters not how long you have suffered from stricture, or how many different doctors have disappointed you, our treatment will cure you just as certainly as you come to us for treatment. It will not be done by cutting. Our treatment is new, entirely original with us, and perfectly painless. It completely dissolves the stricture and permanently removes it.

BLOOD POISON

(Syphilitic) is an imperious and cruel master. It heeds not the voice of prayer, nor the cry of agony. The cabin and the palace echo its dismal tread, and the peasant and the king fall at its withering touch. Syphilitic Blood Poison is transmitted to the third and fourth generations, and the sins of the parents are visited upon the child. It may be primary, secondary or tertiary. If you have taken Mercury, Iodide of Potash or other poisonous drugs, and still have aches and pains, Mucous Patches in Mouth, Sore Throat, Pimples, Copper Colored Spots, Sores or Ulcers on any part of the body or limbs, Hair or Eyebrows Falling Out—it is this Blood Poison that the doctors at the Heidelberg Medical Institute cure. We solicit the most obstinate cases, in their most aggravated stages. The blood and system is thoroughly cleansed and freed from every trace of Poisonous Virus, and in less time than at any Hot Springs in the world.

WRITE If impossible to call write for free symptom blank and we will advise you free.

Heidelberg Medical Institute Cor. 5th and Robert Sts. ST. PAUL, MINN.

8:30 a. m to 8 p. m. Sundays, 9 to 1 p. m. Largest and Richest Medical Institute in the Northwest.

ADOPT A SCHEDULE

NATIONAL LEAGUE MAGNATES FIX PLAYING DATES BEFORE ADJOURNING CONFERENCE

THE SEASON OPENS APRIL 17

Old Organization Has Avoided Conflicts With American Wherever Possible—Manager Fogel Reported After Lajoie.

NEW YORK, April 4.—The committee in charge of the playing schedule of the National League of Baseball clubs met at the Fifth Avenue hotel late this afternoon and made public the result of their deliberations.

The season opens on April 17 and closes on Oct. 4. The schedule consists of 140 games, each club playing ten games with the other clubs on the home grounds.

Acting upon the resolution adopted several months ago, the magnates decided to send the Eastern clubs to the West first.

There are but forty conflicts in dates between the National and American league teams during the season. Of this number, Boston has 16 Philadelphia 10, Chicago 7 and St. Louis 7.

The only big holiday clash will be in Chicago on July 4, when the Boston and Chicago National league teams meet there, as do the Cleveland and Chicago American league clubs.

Philadelphia will open the season in New York on April 17, and the New York club will go to Philadelphia to open its season the following day. Boston opens the season on the 18th at Brooklyn. This means a clash of opening dates in Greater New York.

Chicago opens the season in Cincinnati while Pittsburg opens with St. Louis at the latter place. On April 19, a holiday in Boston, Brooklyn will open the season there. Two games will be played. St. Louis will open the season for Chicago on April 21 and the Cincinnatis will open the season for Pittsburg and participate in the flag-raising.

Decoration day will find Philadelphia in New York, Boston in Brooklyn, Chicago in Pittsburg and Cincinnati in St. Louis.

On Patriot's day, June 17, New York will be in Boston; July 4 will find the Eastern teams in the West, with New York in St. Louis, Brooklyn in Pittsburg, Philadelphia in Cincinnati and Boston in Chicago.

On Labor day, Sept. 1, the Western teams will be in the East. St. Louis will be in New York, Cincinnati in Boston, Pittsburg in Brooklyn, and Chicago in Philadelphia.

Two or three of the magnates were asked concerning the reported $100,000 fund that had been raised for the purpose of fighting the American league. While they would not admit that this was the amount of the fund, they would not deny that such a fund had been raised or rather pledged.

It was said yesterday that Horace Fogel, the manager of the New York team, was on a trip with a view of seeing Lajoie, the second baseman of the Philadelphia American league team.

The magnates, with the exception of Robinson and Dreyfus, have left for home. They are all highly delighted with the manner in which the peace conference ended.

MANAGER AFTER FIGHTER.

Attell Has Hard Time Trying to Lose His Business Agent.

CHICAGO, April 4.—Abe Attell, one of the best fighters of the day, is in the city. He left St. Louis after telling his friends and his manager, Jack McKenna, that he was going to his home in California. Instead, he came to this city, only to be followed by McKenna on the next train, it is said. The pair were about the city yesterday. Attell says he would like to make some matches here, and it is likely he will be matched with Johnny Reagan or Harry Forbes before many hours have passed.

Although there are strong hints of trouble between McKenna and Attell, neither one will say much about it. There is small probability of the match in St. Louis billed for Friday night between Attell and "Kid" Broad taking place. Joe Macias, the latter's manager, merely smiles when asked about it.

Do You Want to Sell Your Old BICYCLE? Use The Globe's Bicycle Column

POLICE RUSHED THE RAID.

Bookmakers Arrested the Moment Doors of Poolrom Opened.

LEXINGTON, Ky., April 4.—A poolroom opened here yesterday in the Leland hotel by Phil T. Chinn, E. T. Graves and others was raided by the police as soon as the doors had opened for business. The operators were taken before County Judge Bullock, who held them for trial tomorrow in bail of $200 each. The men arrested are Phil T. Chinn, son of Col. Jack Chinn, the noted fighter and politician; E. T. Graves, Ben Bruce, B. Shepherd, Harry Brown, J. H. Patterson, Frank Bissick, Dudley Kilkerson and Jenks Scanlan. Chinn claims his proposed room is not in violation of the law. He says he only proposes to place the money with Covington pool rooms. The pool room war here is of long standing. A disagreement among the operators of the pool rooms here caused official interference last summer. A new crowd was ready this afternoon and took the places of the arrested men, continuing the room throughout the afternoon.

CHARLESTON WINS OUT

LOS ANGELES CLUB WITHDRAWS ALL OFFERS FOR BIG FIGHT.

NEW YORK, April 4.—Charleston is now believed to have clear sailing for the Jeffries-Fitzsimmons bout. The American and Journal today publishes a dispatch said to have been received from Los Angeles and signed by J. J. McCarey, which read: "As Fitzsimmons has failed to answer our telegram of April 1, which was final, we withdraw all offers made by the Century Athletic club for the Jeffries-Fitzsimmons contest."

This was followed by a dispatch purporting to have been signed by Jeffries, saying: "I will box Fitzsimmons at Charleston, but they must put up at least $10,000 at once and forfeit same if they fail to pull off contest."

Agents of the Charleston Athletic club who have been in this city have left for home, but their offer holds good until Saturday.

BROAD IS AFTER YANGER.

Manager of St. Louis Club Would Bring Two Fighters Together.

CHICAGO, April 4.—Charley Haughton, manager of the West End club, of St. Louis, wired yesterday afternoon that he will be in the city this morning and will then arrange terms for the meeting at St. Louis between Yanger and "Kid" Broad. The managers of the men have agreed to box there for 50 per cent of the gross receipts, split on a basis of 15 to the winner and 25 to the loser. It is announced that George Siler is to be official referee of all the fights at the West End club in the future, and the Chicagoan will act in this match, his declaration to kep out of Yanger's battles having covered only the Italian's six-round contests in this city.

SULLIVAN TO MEET YANGER.

The Two Fighters Will Meet in Chicago April 14.

CHICAGO, April 4.—Dave Sullivan and Benny Yanger are practically matched to box at the American Athletic club a week from Monday night. Telegraphic correspondence has been going on for some time between those concerned in the match, and yesterday Tom Sharkey, who is handling Sullivan's business, telegraphed that, on account of the short notice of the match, Sullivan wanted the weight to be 130 pounds at 3 o'clock. This was a staggerer for the local man's manager, who replied that as Yanger is not a lightweight fighter he could not see his way clear to making better than 126 pounds at the home named. In a couple of hours the answer came that all was well and that Sullivan would make the weight insisted upon by Qanger.

BANDELIN WORKS TWO TEAMS.

Coach of Badger Ball Players Gives Everyone a Chance.

MADISON, Wis., April 4.—The baseball men were divided into two teams yesterday and pitted against each other for the first time this season. Coach Bandelin will continue the work for a week or so, giving everybody a chance, and will pick the varsity squad from those making the best showing. Wisconsin has been late in starting baseball work, but the indications, from the material that has presented itself, are that a good team will be developed. The early batting work seems good, and the chief problem from now on will be to develop a fast battery.

SIOUX FALLS TEAM TO TRAVEL.

South Dakota Ball Club Plans Long Spring Training Tour.

Special to The Globe.

SIOUX FALLS, S. D., April 4.—Efforts are being made to arrange for an extended tour by the Sioux Falls baseball club prior to the opening of the regular ball season.

If negotiations now in progress are successful the team will tour through Iowa and Illinois, and possibly play in Omaha. Manager Craig has been advised that the Omaha Western league team will be glad to play Sioux Falls on the Omaha grounds on the 17, 18 and 19 of the present month.

If it can be arranged the team will play at Des Moines on the 25, 26 and 27, at Cedar Rapids on the 28 and 29, at Rockford, Ill., and on May 3 and 4 in Chicago. The week following May 3 and 4 would be spent among the clubs of the Wisconsin league.

If arrangements for the tour are not successful, the local team will organize here on May 12, and after a period of practice extending through to the 17th the club will go to Sioux City for practice games on May 17 and 18, to LeMars for the 19th and 20th, Sheldon the 21st and 22d, Rock Rapids the 23d and 24th, and then to Sioux Falls, accompanied by the Rock Rapids team. Sioux Falls and Rock Rapids will play two games on the grounds here on May 25 and 26. It is thought that on May 27 the league season will be opened on the local grounds.

YALE TRIES NEW LAUNCH.

Trial Trip Finds New Boat Satisfactory in Every Particular.

NEW HAVEN, Conn., April 4.—Yale's new launch, Elihu Yale, was yesterday given its official trial trip. President Hadley, Walter Camp, Profs. Bacon, Woolsey, several other faculty members, and a dozen alumni interested in athletics were present. The launch proved satisfactory in every particular aside from a careful test of the boat's speed. The trial included following the two 'varsity eights during their regular afternoon practice. The first eight was reorganized today as follows: Stroke, Bogue; 7, Cross; 6, Capt. Kunwiz; 5, Weymouth; 4, Judson; 3, Law; 2, Coffin; bow, Waterman.

ATHERTON TOO MUCH FOR PARR.

Englishman Attempted to Throw Him Five Times in an Hour.

BUFFALO, N. Y., April 4.—Jim Barr, the English champion wrestler, undertook too big a proposition when he tried to throw Ed Atherton, of Portageville, N. Y., five times in an hour at the Olympic Athletic club tonight. Atherton was floored four times in a total of fifty-seven minutes and stayed the remaining three minutes without exerting himself, and won the match.

Atherton remained on the defensive most of the time and won frequent applause by his clever work in breaking dangerous holds secured by the Englishman.

BREWERS GET PLAYERS.

Luchia, McVicker and Thornton to Play With Milwaukee.

MILWAUKEE, Wis., April 4.—Hugh Duffy, manager of the Milwaukee Western League Baseball team, announced the names of three of his players tonight. Luchia, of New Haven, has signed as catcher; McVicker, of Kansas City, right field, and Thornton, of Fort Wayne, first base. Duffy will make known the balance of the team as fast as the men arrive.

Was El Rio Rey's Trainer.

SAN FRANCISCO, Cal., April 4.—Billy McCormick, under arrest for murder at Sacramento, for shooting his friend, Tom Cullen, at Rancho del Paso, while in an intoxicated condition, was the trainer of the unbeaten El Rio Rey when he ran at Washington Park.

Dominick at Lakeside.

MEMPHIS, Tenn., April 4.—Jockey Dominick has engaged to ride at Lakeside for Ed Trotter and will not go to Louisville.

SAINTS PLAY TODAY

KELLEY'S TEAM WILL MEET LOUIS NATIONAL LEAGUE CLUB THIS AFTERNOON

CHECH WILL PITCH GAME

Lennon Players Are Working Hard at Richmond—Billy Earle Is Training for Another Season.

Special to The Globe.

RICHMOND, Ind., April 4.—Tomorrow afternoon, the weather permitting, Manager Kelley's ball tossers will try to teach the players hired by Robison to represent St. Louis in the National league, a few points of the real game.

Last night Kelley received word from the St. Louis management and the message told of bad weather. The game scheduled for today was called off, but this afternoon Kelley received another telegram telling him that the conditions had improved and at 8 o'clock this evening the St. Paul players boarded a train for St. Louis.

Two games will be played with the National league team. Chech will pitch the game tomorrow afternoon and unless Kelley changes his present plans Ferguson will go on the slab Sunday afternoon.

The Saints found another fine day waiting for them this morning and Kelley put his men through another day of hard practice. The entire team was up early and the driving park, two miles east of the city, is being used as the training grounds. The team is aided in the training work by a number of the fast local players.

This afternoon Billy Earle, the well known globe trotting ball player, was out with the Saints and though the old catcher is looked upon as one of the ancient members of the profession he skipped about the field as lively as some of the players who were climbing telegraph poles outside the ball parks when William was doing backstop work.

Results at San Francisco.

SAN FRANCISCO, April 4.—Oakland. Weather clear; track fast. Results:

First race, six furlongs, selling—El Pilar, 102, Ransch, 8 to 5, won; Lief Prince, 113, Hoar, 6 to 1, second; Mac Flecknoe, 113, Foucon, 30 to 1, third. Time, 1:14¾. Rosin, Winnecook, Beaumonde, St. Rica, Lou Cleveden, Sir Claus, Lomond and Aunt Mary also ran.

Second race, mile and a sixtenth, selling—Expedient, 100, Ransch, 6 to 5, won; Rasp, 101, Hoar, 10 to 1, second; El Fonse, 100, Stuart, 12 to 1, third. Time, 1:43½. Gold Baron, Morengo, Maj. Hicker, Compass, Killeen, Sal, La Calma, Sleeping Child also ran.

Third race, seven furlongs, selling—Divine, 102, See, 2 to 1, won; Ada N., 112, Troxler, 4 to 1, second; Reina de Cuba, 105, Bozeman, 10 to 1, third. Time, 1:28. Rey Dare, Duke of York, Our Lizzie, Alturas, Mike Strauss, Mallakwa, Flourish also ran.

Fourth race, six furlongs, handicap—Titania, 100, L. Jackson, 7 to 5, won; The Pride, 108, Vickery, 6 to 1, second; Frank Bell, 108, Foucon, 20 to 1, third. Time, 1:14. Byron Rose, Sharp Bird, Hagerdon also ran.

Fifth race, mile and a sixteenth, selling—Gagaine, 100, Hoar, 5 to 1, won; Varro, 104, L. Jackson, 7 to 10, second; True Blue, 108, Troxler, 8 to 1, third. Time, 1:48½. Einstein, Long, Goal Runner and School for Scandal also ran.

Sixth race, six furlongs, purse—Saul of Tarsus, 117, L. Jackson, 2 to 1, won; Moabina, 97, Sheehan, 3½ to 1, second; King Dellis, 116, Troxler, 4½ to 1, third. Time, 1:15. Vantine, First Shot, Rose of Hilo, Wing, Katie Walcott, Maresa and Quadra also ran.

No Rehearsal Necessary.

Twice a week a policeman is put through the ceremony of the coronation in London, so that all parties to the ceremony will have a thorough rehearsal. In New York the policeman simply assumes regal authority, without any

TRY MAY'S LAWN FERTILIZER

A SMALL QUALITY USED NOW WILL INSURE A QUICK GROWTH OF VELVETY GRASS. Catalogue giving full directions mailed free.

Address MAY, St. Paul.