GEORGE E. LENNON.

Men Who Appreciate Good Clothes

Will do Well to Investigate Our Offering for a Few Days of Choice of Our Finest $25.00, $28.00, $30.00, $32.00 and $35.00 Suits at the Low Price of $19.75.

These Suits Are Absolutely Tailor-Made and Perfect In Every Detail . . . . . .

JACOBSON VERY BUSY

Lac Qui Parle Statesman on Still Hunt for Elusive Nomination

HIS VISIONS ARE ROSY

Seventh District Man Thinks Van Sant and He Will Lead a Landslide Which Will Permanently Retire Democrats.

J. F. Jacobson, of Madison, candidate for the Republican nomination for state auditor, was in St. Paul yesterday on a trip which is to combine commerce and political business. Today Mr. Jacobson will look after his fences in Minneapolis.

Mr. Jacobson arrived yesterday morning. At noon he paid his respects to the administration by calling at the governor's office, and late in the afternoon made another trip to the capitol. The second trip was for the purpose of holding memorial services over the hatchet he and Auditor Dunn buried some time ago.

Mr. Jacobson is sanguine of his success in the state convention and claims to believe that Van Sant and the Republican ticket will sweep everything before them. He also pretends that he is exceedingly anxious that the Democrats shall nominate former Gov. John Lind as their standard bearer so that he and Van Sant may have the exquisite pleasure of putting Mr. Lind out of politics for all time.

Sees the Millennium.

Acoording to Mr. Jacobson, there is nothing but Van Sant sentiment in the rural districts and Democrats, Populists, Prohibitionists, equal suffragists, Socialists and a few Republicans are going to unite to re-elect the gentleman from Winona by a majority which will put Minnesota Democrats out of business for quite a while.

The big statesman from Lac Qui Parle county who has dominated the house until he ran up against the last legislature is confident that the people are behind his candidacy and while he does not make any positive claims of strength in any particular localities outside of his own district, he is not neglecting his canvass. He says he is not making any noise in a manner which indicates that he is at least feeling good.

The congressional situation in the new Seventh district is a subject which Mr. Jacobson discusses only casually. He is not running for congress and he has too little time to antagonize either of the three gentlemen who are hustling for the Republican nomination. He has managed to make all of them believe he is at least friendly and will stay out of any play against them.

SMITH TAKES HAND IN THE GAME.

Fifth Republican Candidate Enters Ninth District Race.

The Ninth district slate makers will have to rub out all their figures and start over again. There is a fifth candidate in the field for the Republican congressional nomination. He is Cyrus Little Smith, of Beltrami county, and his friends say he is bound to be Cyrus Big Smith, M. C., of Washington and Minnesota.

Mr. Smith is really a candidate whose claims on the votes of the Ninth district cannot be overlooked by either Grindeland, Steenerson, Valentine or Comstock. He is an old soldier; was at one time state organizer of the Republican League clubs and has been prominent in the farmers' institute work as a lecturer. He has lived in Beltrand county since 1899, and is now out over the district building fences for what he believes is a winning campaign.

GRIST OF THE POLITICAL MILL.

M. J. Bell has decided to accept the Republican nomination for county treasurer. Mr. Bell filed his certificate of candidacy and $10 in real money with County Auditor Johnson yesterday. Mr. Bell has had much experience in the politics of St. Paul, and should be well known to a majority of the voters and taxpayers.

'Tis said that C. A. Fosnes, of Lac qui Parle county, has deserted the ranks of Populism, where he has been a pillar of strength and a drawing card for years. The rumor goes farther—to the effect that Mr. Fosnes will be a candidate for the Republican nomination for senator from the Eighteenth district to succeed C. Cigarette Halvorson. The report that Halvorson has joined the Republican party lacks confirmation.

The St. Peter Journal and the Duluth News-Tribune are agreed upon one subject at least. Both say that what the Republicans of St. Paul need is a Richard T. O'Connor.

Representative Thomas Bury, of Two Harbors, has announced he is not a candidate to succeed himself. The Republicans of the Fifty-first district will wait with bated breath the decision of Joseph Miller, touching the Republican he deems worthy to wear Mr. Bury's legislative shoes.

Lightning and politics are uncertain quantities. According to the Republican press of the Sixth district, Senator C. B. Buckman, who seems to have the Republican congressional nomination sewed up, has declared himself in favor of placing lumber on the free list. That ought to secure the assistance of J. Tawney in the campaign.

Sammy Johnson, of the public examiner's office, may have been out yesterday. Anyway, Jacob F. Jacobson did not spend much of his time in the office formerly filled by Examiner Pope.

The Republicans of Mower county have a nice little legislative slate fixed up, which contemplates the retirement of Representative George W. W. Harden, of Leroy. Representative William A. Nolan, of Grand Meadow, is to succeed himself, but the Republicans propose to take no more chances with Harden, who managed to beat Cooke by a fluke, and who they think would be meat for the Democrats. To take Harden's place on the ticket the slatemakers have picked Hans J. Hanson, of Adams. Senator Samuel Sweningson, who made good in the upper house, has been fixed by his friend Tawney, with the Austin postoffice, and he is ready to drop out. C. D. Belden, editor of the Austin Transcript, is slated to take Editor Sweningson's place.

Unless he is headed off soon, Congressman James A. Tawney will have enough rural free delivery carriers and postmasters in his district to control the primary election without the assistance of the Republicans not yet on the government pay roll. Tawney landed seven new routes in one of his counties the other day, and that regardless of the fact that his district has more free rural routes than any congressional district in the Northwest. When it comes right down to machine building, Tawney is not so far behind his colleague, Joel Heatwole.

Some fellow down in the Third district has dared to suggest that Joel Heatwole might be beaten for the Republican nomination for congress. After that man's name gets through the channels of the consolidated organization it will look bad on the blacklist.

The Republicans over the state seem to have their noses tilted to the odor of what appears to them a large "mice." J. Frank Dean, of the Owatonna Journal, credits a significant paragraph to Fred Van Duzee, of the Winona Republican-Herald, and adds suggestive comment as follows:

"The following from the Winona Republican may have some significance:

"So the brilliant trio of well heeled politicians who run Republican politics in St. Paul for personal profit missed their stays, after all the pre-election boasting. The opposition candidate for mayor was elected by a majority of 2,000. Can the current rumor be true that these same triplets are secretly conspiring to knife Van Sant?

"Talking about possibilities, can it be possible that the governor's friends concluded that his prospects would be better if those who opposed his renomination were not in the saddle in the Saintly city, and struck at them through their candidate for mayor of St. Paul? Is it a case of 'knives out' on both sides?"

Senator Hiler Horton yesterday filed his certificate of candidacy for the Republican nomination to succeed himself in the Thirty-sixth district. Horton's fight promises to be one of the most interesting of the legislative battles. He is fighting both the organization and Rukard Hurd, who is also marked down for a drubbing by the organization. If either Horton or Hurd wins out the machine will suffer another blow as hard as the solar plexus punch it stopped in the late municipal fight.

Travel the Great Educator.

Travel is the great educator. People who move about and come in contact with different classes and view different scenes are always "up-to-date" and broad-minded. The "well traveled man" is the best equipped man. The best traveled people will always be found on the trains of the Milwaukee road. The "Pioneer Limited" running between the Twin Cities and Chicago every day in the year is the famous train of the world and is used by the best people. Berths in its private compartment sleeping cars and sixteen section sleepers are longer, higher and wider than those of any sleepers in America.

PATRICK MURPHY,

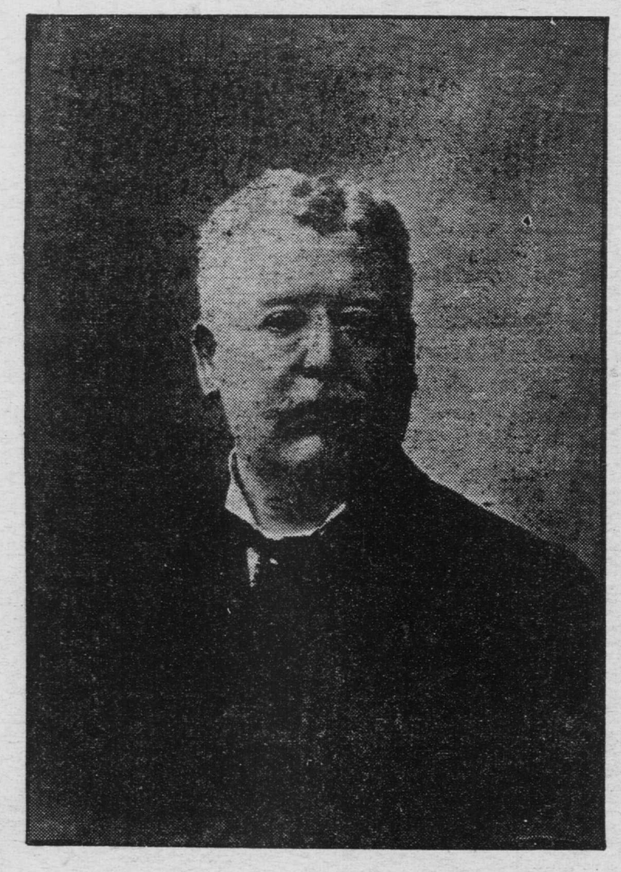

Democratic candidate for nomination for sheriff, was born in Ireland, and emigrated to St. Paul thirty years ago, where he made his home. The first years of his business experience were passed behind the counter with Ingersoll & Co., Bridge Square, afterwards with Henry Strauss & Co., dry goods merchants. After spending ten years in the retail business he took a position with Lanpher, Finch & Skinner as traveling salesman, and for seven years remained with that firm. Back in the 80s Mr. Murphy was one of the promoters in reorganizing the Powers Dry Goods company, and for several years was one of its stock holders, meantime speculating in real estate. He acquired considerable property during the boom.

He lost his home, wife and boy about four years ago. He is a widower, with four daughters, who keep house for him at 254 Farrington avenue.

FAT VS. BRAINS.

Food That Makes Brilliant Newspapers.

Nervous prostration cannot continue if the right kind of food is used, but food that will build fat does not always contain the elements necessary for rebuilding the soft gray matter in the nerve centers.

A lady tells how she got well from using Grape-Nuts Breakfast food. "I was treated by several physicians at the hospital. My disease was pronounced neurasthenia (nervous prostration). The doctors gave me various nerve tonics without producing any beneficial results. I finally got so weak that I could not work either physically or mentally.

About two years ago I began the use of Grape-Nuts, and a marked improvement set in at once. In eight weeks I had regained my strength and could do my old work even better than before, that of writing for the press. All honor to Grape-Nuts." Name given by Postum Co., Battle Creek, Mich.

DOCTORS TO DEBATE

Vaccination Problem Will Be Discussed at Metropolitan This Afternoon

PROGRAM OF MUSIC, ALSO

Before the Physicians Lock Horns, an Orchestra Will Give Classical and Sacred Selections—Admission Is Free to All.

Members of the Anti-Vaccination society and local physicians are taking more than ordinary interest in the vaccination debate to be held at the Metropolitan opera house this afternoon, and in consequence a large attendance is expected.

Dr. William B. Clarke, of Indianapolis, the physician selected by the anti-vaccinationists, is expected in St. Paul this morning. Dr. Ohage has agreed to meet him, and in addition Health Commissioner Hall, of Minneapolis, who is an enthusiastic believer in compulsory vaccination, will also be heard. Dr. Hall will open and speak forty-five minutes. Dr. Clarke will consume the next hour, and Dr. Ohage will close the debate with a fifteen-minute reply.

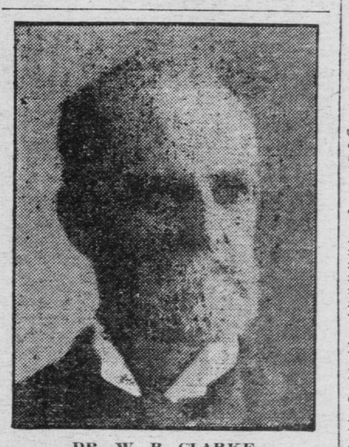

DR. W. B. CLARKE,
Indianapolis, Ind.

As one of the feature of the occasion the St. Paul society, in whose charge the debate will be held, have arranged for an orchestraal concert, in which the following programme will be carried out:

March—"Guard of Honor" .....Tobani
Overture—"William Tell" .....Rossini
Cornet Solo—"The Holy City"..... Adams
Selection— "Il Trovatore" ..... Verdi

Tickets have been distributed by the society, but they will not be necessary. The admission is free and every one is invited to attend.

Carpets and Feathers Renovated,

Lace curtains cleaned and rehung at Will E. Matheis Co., Sixth and Cedar streets.

Time to Repent His Folly.

John Brown, one of the four men who attempted to beat Officer Blonek at Eighth and Pine streets Friday night, was sentenced to forty days in the workhouse. In addition to the judicial sentence Brown carries several scalp wounds which he received from the patrolman's baton.

Extra delivery wagons have been put on and in the future everything will be delivered promptly. Will E. Matheis Co., Sixth and Cedar streets.

$3.20 Silk Hat Rye Whisky - - - - - $3.20
Silk Hat Cocktails. . . $3.20

WE ARE OFFERING TO THE CONSUMER DIRECT, our Silk Hat Cocktails at the extremely low price of $3.20 for four full quart bottles of Manhattan, Vermouth, Whisky or Martini Cocktails, as you may select, express prepaid by us.

SILK HAT RYE.

We also offer you our justly celebrated eight-year-old Silk Hat Rye, or Bourbon Whisky, at $3.20 for four full quart bottles, express prepaid by us. All goods packed in plain boxes, without marks of any kind to indicate contents.

We cut out the middleman's profit and his tendency to adulteration, and give you absolutely pure and guaranteed ralue.

OUR GUARANTEE—If the goods are not as represented you may return them to us and we will refund your money.

GINSENG DISTILLING COMPANY,
REFERENCES—Mercantile Agencies or any Bank in St. Louis
ST. LOUIS, MO.

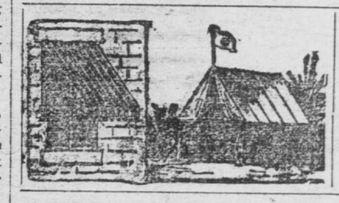

American Tent & Awning Co.
16 W. Third St., St. Paul, Minn.
Send your orders to us. We guarantee all prices. Camping Outfits for Rent. Telephone Connections. D. W. BURKE, Mgr.
AWNINGS, TENTS, FLAGS, WAGON COVERS, COTTON DUCK, UMBRELLAS, HORSE COVERS

VITAL STATISTICS.

Births.

Mrs. Peter Donlan, 786 Earl, girl.
Mrs. Gust Jeske, 831 Magnolia, girl.
Mrs. James J. Degnan, 786 Jackson, boy.
Mrs. Ed P. McIlroy, 57 Sycamore, boy.
Mrs. C. E. Jerne, 267 University, girl.
Mrs. George Seiler, 617 Charles, girl.

Deaths.

Mary Ridge, city hospital, 15 years, May 15.
Baby Toboka, 249 Banfil, 3 months, May 16.
George Thomas arper, 245 Western, 42 years, May 14.
Pete Peterson, Bethesda hospital, 35 years, May 15.
Louphrine Levine, Minneapolis, Minn., 75 years, May 16.
Jennie Knapp, 588 Broadway, 54 years, May 14.

Marriage Licenses.

Frank Matschinger, Christina Drexl.

DEATHS.

TOENSING—In St. Paul, Minn., May 17, 1902, Clara Margaret, aged sixty-six years, beloved wife of Gerhard H. Toensing. Funeral from late family residence, 619 Columbia street, Tuesday, May 20, 2 p. m.; from German Lutheran church, corner of Cortland and Sycamore street, 2:30 p. m.

RAATZ—In St. Paul, Minn, May 16, 1902, Ida A. Raatz, aged twenty-nine years. Funeral from late family residence, 520 Kent street, Monday, May 19, 1:30 p. m., from German Lutheran Trinity church, Wabasha and Tilton streets, 2 p. m. Friends invited.

CRAWFORD—In St. Paul, Minn., May 17, 1902, at the residence of her daughter, Mrs. J. S. Bryant, No. 634 Goodrich avenue, Mrs. Sylvia Crawford. Funeral services Sunday, 18th inst., at 6 o'clock p. m. Interment at North East, Pa.

O'DONNELL—In St. Paul, Minn., May 17, 1902, Hugh O'Donnell, at family residence, 893 Albemarle street. Notice of funeral later.

MURRAY—In St. Paul, May 16, Mrs. Bartholomew J. Murray. Funeral services at the Cathedral Sunday, May 18, at 1:45. Interment private.

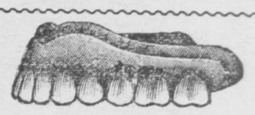

Dr. E. N. Ray,
DENTIST.
7th and Wabasha, St. Paul, Minn.
OVER MEALEY'S.
Artificial Plates at all prices. No charge for extracting. Filling 50 cents and up. Gold Crowns and Bridge Work at lowest possible price. We are old established and reliable. No cheap work.

DR. DIX'S Celebrated Female Powders never fail. 15000 Ladies declare them safe and sure (after failing with Tansy and Pennyroyal Pills), particulars 4 cents. Dr. S. T. EGAN, Revere, Boston, Mass.

Artistic Photographs.
C. A. Zimmerman
All the latest and prettiest novelties. By filing appointments you secure the personal attention of Mr. Zimmerman. Telephone 1868 J-3.

GLOBE ADS
GLOBE ADS
PAY BEST
PAY BEST
PAY BEST
TRY ONE
TRY ONE
TRY ONE
AND SEE
AND SEE

CARD OF THANKS.

CARD OF THANKS—Dr. Beal and family wish to thank their friends and the Royal Neighbors for their assistance and kindness in their late beleavement.

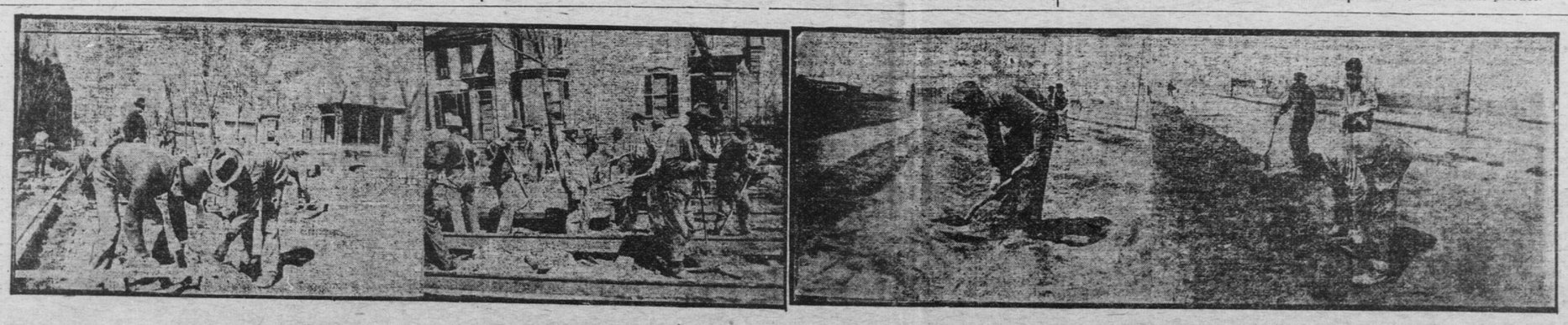

RUSHING THE PAVING ON SELBY AVENUE.