NO STORM DAMAGE

WEEKLY CROP REPORT OF THE NORTHERN PACIFIC IS A GOOD ONE

WEATHER FAVORABLE AT MOST ALL POINTS

Some Grain Lodged by the Hail, but Is Coming Up Rapidly—Condition of Grains in the Red River Valley Is Excellent, and a Large Yield Is Promised in All Sections.

"Generally good" is the trend of the twelfth weekly crop report issued by the Northern Pacific railroad. The storms and hail did some little damage, but such grain as was lodged is coming up again in good shape.

The storm only passed between Crookston and Grand Forks, and there is but little grain in this locality. Rains were heavy throughout the Northwest, but the damage was very light.

In the Red river valley the damage from the storms was light, and all grains are doing well. The weather has been favorable and crops are making satisfactory progress.

The Report in Full.

Minnesota Division—Between Perham and Winnipeg Junction crops suffered some damage by hail and wind on the 15th, but most of the grain lodged by wind is coming up again, so the damage will probably not be as great as first supposed. All other stations report crops in excellent condition, and no damage caused by last week's storm. Rye is nearly all harvested and in shock.

St. Paul-Duluth Division—Weather warm, with plenty of rain, and crops maturing rapidly.

Little Falls & Dakota Branch—Heavy rain the 15th, but no damage reported except to some fields north of Sauk Center, which were struck by hail. Here the damage is not as heavy as first reported; agent advising that fields which were at first thought to be a total loss will yield fully half a crop. Grains are headed and filling well. Haying under full headway, and farmers are harvesting the heaviest crop they have had for several years.

Fergus Falls & B. H. Branch to Oakes—Frequent showers and warm weather reported. Grains are headed and commencing to fill; corn growing well. Crops around Henning were badly damaged by hail the 15th, but the storm did not touch any other point.

In the Red River Valley.

Red River Valley Branch—The hail storm on the 15th inst. was confined to the district between East Grand Forks and Crookston, where the damage was severe to early sown grain. Slight damage was reported on the Red Lake Falls branch in the vicinity of Lees. The storm did not touch any other points, and crops along the balance of the branch are in excellent condition. Weather has been very favorable and grains have made splendid progress.

Dakota Division—Weather very favorable; wheat, oats, barley, etc., headed and commencing to fill. Flax and corn growing nicely. Good rains west of Mandan; very little east of there since last report, but none needed.

Fargo & Southwestern Branch to Dickey—No rain since last report, but there is sufficient moisture to last some time. Grains are maturing rapidly and promise heavy yields.

Casselton Extension — Conditions have been favorable, and all crops have made satisfactory progress. Grain is headed and commencing to fill.

Cooperstown Branch—Crops are in excellent condition, and wheat, oats and barley are heading. A good rain would be beneficial, as grain will need moisture during filling time.

Jamestown & Northern Branch—Sufficient moisture has fallen during the week, and conditions are all that could be desired. Wheat, oats, etc., are headed and maturing rapidly. Flax growing well.

Montana Crops Progressing.

Montana—Favorable weather has prevailed, and crops are making satisfactory progress. Oats, barley, etc., are headed, and will be ready to harvest in about two weeks. Good yield anticipated. Haying is general all over the state, and a large crop is being harvested.

Idaho, Washington and Oregon—Weather very favorable, and all kinds of grain making fine progress. Harvesting of fall grain has commenced in some sections along the main line; will not commence on other districts for about two weeks.

Washington & Columbia River Railway—Harvesting will begin next week. High winds first part of last week caused slight damage.

that that was a banner year. The indications are that the rush will continue, and that at the end of the year the business will have far surpassed that of any former year.

"Our chief trouble at present is to get enough coaches to handle the crowds. Passenger business this year will be enormously increased over former years. There is considerable local travel, and, of course, the many people that have settled there lately swell this business.

"I think that it is a conservative statement to say that the local business has increased fourfold in that part of the country within the past ten years.

"I have been through the park a number of times, but never before have I had such an enjoyable trip. The transportation facilities are excellent. The company has over 700 head of horses, and can handle 300 people a day easily. The wagons are light and comfortable, and the hotel accommodations are better than ever."

WILL PREPARE NEW MEASURE.

Pennsylvania Company Will Push Tunnel Plans.

PHILADELPHIA, Pa., July 23.—It was officially announced at the office of the Pennsylvania Railway company that as the New York board of aldermen had rejected the tunnel franchise a new measure will be presented.

It could not be learned, however, whether the company had decided upon the provisions of the new bill, although it is stated the action of the board of aldermen yesterday was anticipated. President Cassatt, of the Pennsylvania road, is in Bar Harbor, Me., and has made no official announcement concerning the future action of the company. It is stated, however, that no new appeal will be made to the New York legislature. The last act of the legislature was so amended that the rapid transit commission could not grant a franchise to the railway company unless the board of aldermen should have the right to approve or reject the contract, consequently yesterday's action was final in so far as the board of aldermen are concerned.

The railroad company, it is said, must now deal with the rapid transit commission in preparing a new bill to be presented to the aldermen. The published statements that work had been commenced on the New Jersey end of the tunnel are denied. No contracts, it is announced, have as yet been awarded.

TEMPORARY WHITE HOUSE.

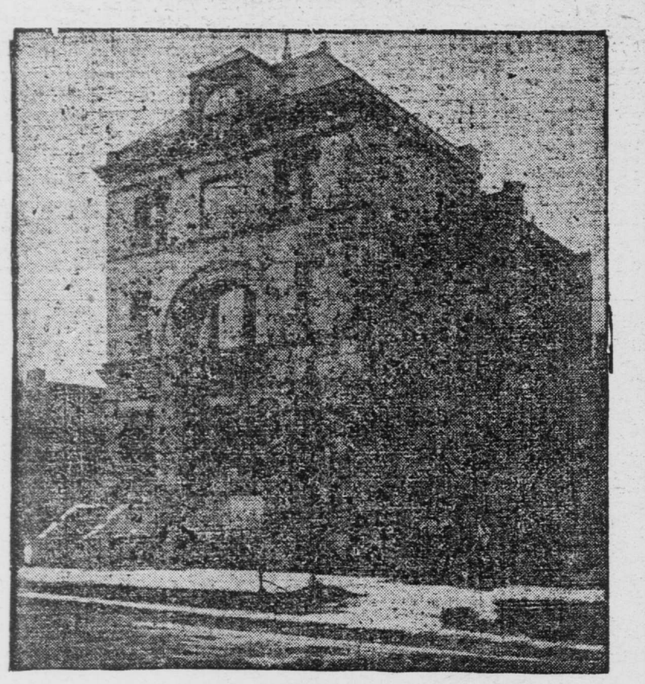

Although President Roosevelt is on his vacation at Oyster Bay, where he has gone for relaxation from his official cares, he is by no means able to lay aside all of his numerous state duties. Every day, when in Washington, the chief executive repairs to this building, where his office is located, and which has become a temporary White house. A vigilant guard of secret service men watch the place while the president is at work.

CROWDS GO TO WINNIPEG.

Both Northern Roads Running Big Special Trains.

Great crowds of Twin City people are visiting the Winnipeg Industrial exposition. Yesterday the Northern Pacific had 900 people out of St. Paul on special trains, and today the passenger officials of the road expect to carry more than 1,000.

Towns in the northern part of the state and the Dakotas are sending a full quota, and the business is heavier than for many years before.

The Great Northern is also handling its share of the Winnipeg excursion business. One train, consisting of twenty passenger coaches and two baggage cars, went North over that road Tuesday, and every day the travel is increasing.

Livingstone Depot a Fine One.

The new passenger station of the Northern Pacific, opened a few days ago at Livingstone, Mont., is said to be the finest on the line of the road. It is at this point that the Yellowstone Park business is transferred, and the building has been built for the special handling of this class of travel, and is provided with every facility for the comfort of tourists and the speedy handling of baggage, etc.

Santa Fe Advances Wages.

TOPEKA, Kan., July 23.—Superintendent of Motive Power Henderson today practically announced a settlement of the differences existing between the Santa Fe road and the National Brotherhood of Railway Carmen.

Wages of carmen over the entire system will be advanced about 25 cents a day.

Let Big Contract in Colorado.

DENVER, Col., July 23.—President Perry, of the Denver & Northwestern railroad, has awarded a contract for the construction of eighteen miles of the Hoffat road leading into the mountains. The contract requires that the work shall be completed by the 1st of March. The contractors will receive about $30,000 a mile, or a total of $540,000 for the work.

Santa Fe Property Sold.

BISBEE, Ariz., July 23.—The sale of forty-five miles of the Santa Fe railroad to the Union Pacific company is announced. The price is not announced. The road runs from Naco, on the border, to La Canea.

New York and Atlantic City

At $18.00 for round trip, via Nickel Plate Road, July 17th and 31st. Return limit, 12 days. Stopover at Chautauqua Lake and Niagara Falls in final limit. City Ticket Office, 111 Adams St. John Y. Calahan, General Agent, Chicago, will be pleased to give detailed information.

PARK BUSINESS BREAKS RECORD

C. S. Fee, of Northern Pacific, Says Travel Is Very Heavy.

C. S. Fee, general passenger agent of the Northern Pacific road, returned yesterday from an extended trip through the Yellowstone Park and the West. Mr. Fee is enthusiastic over the situation in the national park.

"Never in any year before has the travel been so heavy there," said Mr. Fee yesterday. "At the present time we are 1,200 people ahead of our record last year, and we thought then

Big G is a non-poisonous remedy for Gonorrhœa, Gleet, Spermatorrhœa, Whites, unnatural discharges, or any inflammation, irritation or ulceration of mucous membranes. Non-astringent. Sold by Druggists, or sent in plain wrapper, by express, prepaid, for $1.00, or 3 bottles, $2.75. Circular sent on request.

POPULAR WANTS

Where Wants Can Be Left for Insertion in

The Globe

At the Rate of 1 Cent per Word. No Insertions Accepted Less than 15 Cents.

Personal, Clairvoyants, Fortune Teller and Medical Classifications.

2 Cents Per Word.

No insertion accepted less than 25 cents.

WANT COLUMN BRANCH OFFICES:

CONGER BROS., Druggists, Selby avenue, corner St. Albans; 409 Selby avenue and 349 University avenue.
RICE STREET PHARMACY, 306 Rice street.
ALBERT W. BORK, corner Mississippi and Nash streets.
CAMPBELL BROS., Selby and Victoria.
S. H. REEVES, Druggist, Seven Corners.
STRAIGHT BROS., Druggists, Rondo and Grotto streets.
A. T. GUERNSEY & SON, Druggists, 171 North Dale street.
PEOPLE'S PHARMACY, 798 East Seventh street.
E. B. ROLLINS, Druggist, 295 West Seventh street.
SEVER WESTBY, Druggist, Maria avenue and East Third street.
W. A. FROST & CO., Druggists, Selby and Western avenues.
WALTER NELSON, Druggist, University avenue and Rice streets.
REITZKE & CO., Druggists, Selby and Western avenues.
A. & G. SCHUMACHER, Druggists, 490 West Seventh street.
HOLCOMB & MAGNUSON, 951 Payne avenue.
J. W. NELSON, Dale and University.
BOTNER & CO., Druggists, 678 Grand avenue, corner St. Albans.
C. T. HELLER, Colornade, St. Peter and Tenth streets.
J. P. JELLINEK & CO., 961 West Seventh street.
W. K. COLLIER, East Seventh street, corner Sibley.
A. A. CAMPBELL, Louis and Rondo streets.
H. J. M'CALL, 483 Broadway.
DREIS PHARMACY, corner Ninth and St. Peter streets.
GEORGE C. C. DAVENPORT & CO., 973 East Seventh street.
JOHN BODINE & CO., 881 Payne avenue.
B. A. TREAT, 442 Broadway.

POLITICAL ANNOUNCEMENT.

RUKARD HURD ANNOUNCES His candidacy for state senator for the Thirty-sixth district, on Republican ticket.

HELP WANTED—FEMALES.

COOK—Wanted, cook; apply at once, 112 South Victoria st.; good wages; good position.

HOUSEWORK—Girl for general housework, two meals only; one who can go home nights preferred. 102 East Ninth st.

HOUSEKEEPER for priest wanted immediately; references required; state salary expected. Address H 42, Globe.

HOUSEWORK—Wanted, a strong girl to do general housework; no washing. Apply 777 Grand av.

HOUSEWORK—Wanted, a girl for partial general housework; must be a good cook. Apply 182 Farrington av.

WANTED—Operators to stitch shirts; high speed power machines; steady work. Guiterman Bros., Fifth and Sibley sts.

WANTED — Experienced pants and overall makers; steady work guaranteed; will teach beginners; apply factory. Guiterman Bros., Fifth and Sibley sts.

$9 TO $15 WEEKLY—no canvassing; if now employed an hour or two evenings will add $5 to $6 to your weekly income. Enclose stamp. Work mailed on application. 20th Century Mfg. Co., Toledo, Ohio.

SITUATIONS WANTED—FEMALES.

Anybody Out of Work in St. Paul or Minneapolis may insert an advertisement under this heading free of charge.

AMERICAN WIDOW, forty-five, with furniture, wants position as housekeeper; small family; good references. Answer with stamp. Box 531 St. James, Minn.

A GERMAN WOMAN would like to go out by the day to work. Call or address M. W., 418 Sherburne av.

A WOMAN wants to go out washing by the day. Address 968 Temperance st.

A WOMAN wants washing, housecleaning or any kind of work by the day. Call or address 388 Aurora av.

A YOUNG woman wishes day work of some kind, or cooking in a private family. Address G 47, Globe.

BOOKKEEPER—Competent lady bookkeeper desires position; temporary or permanent; best references. Address Miss M., Flat 6, Lennox.

COOK—Colored woman would like situation as cook in boarding house or hotel. Address 786 Rondo st.

DAY WORK—Want a lady for day work; washing ironing and cleaning. Call 221 East Thirteenth st.; which car.

DRESSMAKER wishes sewing in families; understands all kinds of work. 502 Broadway.

DRESSMAKER—Competent, would like a few more places to sew in families. Call or address 786 Grand av.; tel. Dale 533-L2.

HOUSEKEEPER—Wanted, a position as housekeeper, by a young lady, refined and well educated; no objections to leaving city. Address Miss Marghuerita, 851 Reaney st.

LADIES, send in your orders; we have good reliable help waiting for places. Kennedy Employment Agency, 25 East Ninth st. Tel. 1583 L1.

MIDDLE-AGED LADY wishes place as housekeeper for widower. Mrs. A. Betts, Peshtigo, Wis.

RELIEF SOCIETY.

141 East Ninth St.; Telephone Main 183. WE FURNISH women by the day to do housecleaning, washing, ironing, sewing, nursing the sick and mending; also men to do odd jobs.

STENOGRAPHER—Lady stenographer desires position, temporary or permanent; has had experience and can furnish references. 993 Churchill av.

STENOGRAPHER—Lady stenographer, married, speaks both English and German; references furnished; touch system; salary reasonable. X 12, Globe.

TWO young ladies wish work in dentist's or doctor's office; experienced in the same. Miss Anna Wolf, General Delivery.

TWO experienced dining room girls wish work at dining work in same restaurant. Miss Cora Roberts, General Delivery.

WANTED—Washing, ironing and housecleaning; also cleaning offices. Address L 128, West Sixth st., Room 47.

WANTED—A place to take care of children or aged person. Postal card to 237 Rondo st., up stairs.

WASHING—Home washing woman wants to have a few more family hotels and restaurants' washing. Apply 113 East Fairfield av., corner South Robert st.

WELL educated young lady wants position as cashier in office, or any other kind of nice work. Address Q 25, Globe.

YOUNG WOMAN would like to go out to work; any kind of day work. 14 West Exchange.

RESORTS.

FORT SNELLING HOTEL—At Fort Snelling bridge, West Seventh st. car; a charming resort. George T. Harris, Proprietor.

POPULAR WANTS

SALESMEN WANTED.

SALESMAN—Wanted, a traveling salesman to represent a St. Paul manufacturing and jobbing house on old territory with a large established business; experienced man preferred, but applications from competent retail salesmen will be considered. Must be an A1 man—character, energy, salesmanship. Mention references. F 20, Globe.

HELP WANTED—MALES.

COACHMAN—Wanted, an experienced coachman. Apply with references to 29 Arundel, corner Portland av.

NEWSBOYS—Wanted, at once, two good boys to carry a morning paper route on the West side. Apply Globe Counting Room.

WANTED—Machinists and molders; first-class wages and steady work to first-class men. Apply Fairbanks-Morse Mfg. Co., Beloit, Wis.

WANTED—Men to learn barber trade with us where the advantages of steady practice, expert instructions, etc.; can be had until competent; tools presented. Call or write, Moler Barber College, 221 Second av. south., Minneapolis.

WANTED—Laboring men at the stone yard of James A. Young & Sons, upper levee, foot of Chestnut st.; call at once.

SITUATIONS WANTED—MALES.

Anybody Out of Work in St. Paul or Minneapolis may insert an advertisement under this heading free of charge.

A BRIGHT BOY wants work as office boy. Address F. Head, 421 Franklin.

A STRONG boy of eighteen years would like a job to drive a delivery wagon; well acquainted with the city. Address 509 Van Buren st., St. Paul, Minn.

A BOY of eighteen would like work of any kind. Address P. L., 1033 East Fourth.

A BOY of seventeen would like work of any kind. Address P. F., 913 Euclid st.

A STRONG, young man, aged twenty, would like work in some shop or factory. Address G. M., 571 Jefferson av., city.

A STRONG, young man, aged twenty, would like work of some kind. Address G. M., 571 Jefferson av., city.

BARTENDER—Wanted, a position as assistant bartender. Address 248 West Seventh st., down stairs.

BOOKKEEPER—Young man wants position as bookkeeper, assistant or clerk in store immediately; speaks English, German and Bohemian. Call or write to A. Bulin, Globe Hotel, city. Call in morning.

BOY sixteen years old wants work herding cows. Stephen Knebl, St. Clair and Toronto.

CARPENTER—Young man would like a steady position as carpenter; have five years' experience at the business and a complete set of tools. Address A. J. Daly, 460 Jackson st.

CLERK—Young man would like a position as clerk in store, or will take anything; must have work at once; good references. Address C. J. Clayton, 148 Ramsey st., St. Paul.

COACHMAN—By middle-aged man, position as coachman in private family; good driver; understands well about horses and lawn; used to live in St. Paul; first class reference. Address A C, 113 North Sixth st., Minneapolis.

EMPLOYMENT—Strong boy, aged seventeen, would like to get work of any kind; best references given. Address L. Schultz, 720 Kent st., city.

GOOD strong boy of nineteen wants work of any kind; is willing to go out in the harvest fields. Address Fred Southworth, 542 Sibley st.

PAINTER — First-class painter wants work by job or day. B. J. Lee, 529 Bidwell st., St. Paul.

PAINTER and paperhanger wants work; have all tools for job work; fourteen years' experience in city; reference given. Painter, No. 8 Mayall st.

POSITION by man aged thirty-six; good education; general experience; can operate typewriter; owns machine. Address X 46, Globe.

STENOGRAPHER—Wanted, position by competent male stenographer of long experience, desirous of removing north. Salary must be good. Address M. Lester Geers, official court stenographer, Edwardsville, Illinois.

SIGN PAINTER—Advertising pictorial sign painter and designer wants work. Address A 37, Globe.

TEAMSTER—Young man of 22 wishes work as teamster in city; well acquainted in city. Address Th. Schultz, 720 Kent st., St. Paul.

WANTED—Situation by young married man as clerk or stock clerk; good reference. Address Harry Richard, 73 W. Louisa.

WANTED—A position in city for chance of advancement; am a single man of twenty-six; formerly from the farm; am strictly temperate and reliable; can give best of references. Address H. Chaplain, General Delivery.

WANTED—By a school boy of nineteen, any kind of work which will allow him daily an hour or two for study. Clarkson Houser, 515 Central av.

WANTED—Position by honest, sober, industrious man, with opportunities for advancement; excellent references. Ad- N 50, Globe.

WOULD like work of any kind; am nineteen years old. Address 444 Blair st., St. Paul.

WORK—Good, reliable man wants work of any kind; understands care of horses and driving. Address Charley, 372 Rosabel st.

HORSES AND CARRIAGES.

HORSES—HORSES—A large and well selected stock of chunks, draft and business horses constantly on hand; also nicely educated gentlemen's roadsters, family horses, Western horses and nice saddle ponies; visit our mammoth stables before buying elsewhere; every horse guaranteed as represented; part time given if desired. Barrett & Zimmerman, the Northwest's largest horse dealers, Midway, St. Paul, Minn.

FOR SALE—A few well broken saddle and work horses. Apply to Joe Esquival, Buffalo Bill's Wild West, at show grounds, July 25.

WANTED—We are always ready to buy and pay cash for horses, buggies and harnesses. Barrett & Zimmerman, Midway Horse Market, St. Paul, Minn.

CUT RATE RAILROAD TICKETS.

WE BUY AND SELL railroad tickets to all points. Frey & Corbett, 372 Robert, near Ryan hotel.

RUBBER STAMPS.

OF ALL KINDS. American Stamp Works, corner Third and Robert sts.

BICYCLE REPAIRING.

ONLY repair shop west of Seven Corners. A. G. Bauer, 1097 West Seventh st.

WANTED TO BUY.

ICE BOX—Wanted, an ice box; medium size; must be cheap. Address C 14, Globe.

CONTRACT WORK.

Sewer on Acker and Jackson Streets.

Office of the Board of Public Works, City of St. Paul, Minn., July 22, 1902.

Sealed bids will be received by the Board of Public Works in and for the corporation of the City of St. Paul, Minnesota, at their office in said city, until 2 p. m., on the fourth (4th) day of August, A. D. 1902, for the construction of a sewer on Acker street, from a point 30 feet east of the east line of Jackson street to the center of Jackson street, thence on Jackson street from Acker street to north line of the bridge over the Great Northern Railway tracks, in said city, according to plans and specifications on file in the office of said Board.

A bond with at least two (2) sureties in a sum of at least twenty (20) per cent, or a certified check on a bank of St. Paul, in a sum of at least ten (10) per cent of the gross amount bid, must accompany each bid. Said check shall be made payable to the Clerk of said Board.

The said Board reserves the right to reject any and all bids.

JOHN S. GRODE, President.

Official: R. L. GORMAN, Clerk Board of Public Works.

July 24-1902-10t.

FINANCIAL.

MONEY.

$10—$15—Your credit is good with us. Quick $20—loans on household goods, pianos, $25—etc., without removal from your $30—residence; easy payments lowest $35—rates. Also loans to salaried peo- $40—ple without mortgages or indorser, $45—payable in easy weekly or monthly $50—installments We have private in- $55—terviewing rooms, and can guaran- $60—tee absolute privacy and confiden- $65—tial treatment. Fifth floor. Ameri- $75—can Loan Co., 512 Manhattan Bldg. $100—Open evenings.

MONEY LOANED to salaried people; only security their name; also loans on furniture, pianos, etc., without removal from residence. Minnesota Mortgage Loan Company, 317 Pioneer Press Bldg.

MONEY LOANED on diamonds and all goods of value; reduced rates. Geo. R. Holmes 141 East Seventh.

SHORT ROUTE TO PAY DAY. Loans to Salaried People. UPON THEIR PLAIN NOTE. No mortgage, indorser or publicity. These loans made quickly and quietly. ST. PAUL FINANCIAL CO., ROOM 301, THIRD FLOOR, NEW YORK LIFE BUILDING.

5 AND 6 PER CENT MONEY to loan on improved property in St. Paul and Minneapolis. V. C. Gilman, Germania Life Bldg.

LOST AND FOUND.

PASSBOOK LOST—July 23, 1902, passbook No. 8420, of the State Savings Bank. Finder is requested to leave same at the bank. If book is not presented within four weeks it will be canceled. J. M. Goldsmith, Treasurer.

POCKETBOOK LOST—Lost in Germania building, or on Robert or Minnesota st., pocketbook with checks and currency; will pay a $25 reward. John A. Tierney, No. 91 East Third st.

PONY STRAYED—Bay pony, with roached mane and short tail, from Barrett & Zimmerman; reward for return.

FOR SALE.

FOR SALE—Camera; a Korana camera; size 4x5; in first-class condition; plate holders for six plates; all complete, in leather-covered carrying case; excellent lens. Address L 100, Globe.

INSECT EXTERMINATOR.

BED BUGS, roaches, insects exterminated, 25c. Robinson Disinfecting Co. Phone, call or write, 350 North Exchange.

DENTISTS.

DR. SCHIFFMANN, 138 East Sixth—Painless extracting, gold filling 75c up; others, 50c up; cleaning, 50c up; solid 22-k crowns and bridges, $2.50 up; plates, $3.50 up; full set, $4 to $20. Op. ladies' entrance of Ryan.

HARDWARE AND TIN WORK.

GUTTERS and roofing done; get estimates.. A. G. Bauer, 1097 W. Seventh.

PERSONALS.

FEMALE DISEASES CURED, Irregular menstruation quickly cured; forty years' experience. Office open from 9 a. m. till 10 p. m. Dr. Wheeler, Globe bldg., Minneapolis. Tel. N. W., M. 3203-L2, T. C. 533; good home for patients.

IMITATION DIAMOND RING, gold filled, perfect imitation of a $100 diamond ring; sample 60 cents. Gem Manufacturing Co., Parkersburg, Iowa.

SHOE REPAIRING.

A MATTER of waiting ten minutes to have your shoes half soled, sewed. Jarvis, 83 East Fourth st. Telephone 1566 J-2.

SEALS AND CHECKS.

CORPORATION and notarial seals, metal checks. American Stamp Works, corner Third and Robert sts.

SEWING MACHINES.

SEWING MACHINES—Singers, Whites, Domestic, Wheeler & Wilson and Automatic at one-fourth agent's price. Call and see them; latest styles; a saving of $30. 99 West Seventh.

SEWING MACHINES—Look Oak, Singer, White, drop head, and some books for $13. 99 West Seventh.

TYPEWRITING MACHINES.

BUY typewriters with rent you pay; all makes. Jewett Agency, 237 Hennepin av., Minneapolis; all makes.

CHIROPODISTS.

LOCKWOOD GOOD LUCK SALVE—Get it for your sore feet at all druggists, or sent by mail on receipt of prices, 50 cents and $1.00; sample box 25 cents; all ailments of the feet treated at the office, 292 Endicott Arcade; established twenty years.

MEDICAL.

LADIES! $500 REWARD For a case of obstinate suppression, any cause in pathology, my monthly reg. fails to relieve; safe, harmless; mail; now long suppressed. DR. JACKSON R. CO., 169 Dearborn St., Chicago.

LADIES! Use Chichester's English Pennyroyal Pills. Best! Safest! Only Reliable! Take no other. Buy of your Druggist, or send 4c., stamps, for particulars and "Relief for Ladies," in letter by return mail. Chichester Chemical Co., Philada., Pa.

TENTS AND AWNINGS.

ST. PAUL TENT AND AWNING COMPANY—H. I. Weikert, proprietor; manufacturers of tents, hack covers, awnings. 356-358 Jackson; both telephones.

WANTED TO RENT.

WANTED—Five or six room house, in good locality; modern. Address F 27, Globe.

WANTED—Three or four unfurnished rooms, with a boarding house near by. Address G 39, Globe.

CONTRACT WORK.

Grading Blair Street, From Snelling Avenue to Simpson Avenue.

Office of the Board of Public Works, City of St. Paul, Minn., July 23, 1902.

Sealed bids will be received by the Board of Public Works in and for the corporation of the City of St. Paul, Minnesota, at their office in said city, until 2 p. m. on the fourth (4th) day of August, A. D. 1902, for the grading of Blair street, from Snelling avenue to Simpson avenue, in said city, according to plans and specifications on file in the office of said Board.

A bond with at least two (2) sureties in a sum of at least twenty (20) per cent or a certified check on a bank of St. Paul, in a sum of at least ten (10) per cent of the gross amount bid, must accompany each bid. Said check shall be made payable to the Clerk of said Board.

The said Board reserves the right to reject any and all bids.

JOHN S. GRODE, President.

Official: R. L. GORMAN, Clerk Board of Public Works.

July 24-1902-10t

CONTRACT WORK.

Sewer on Jackson and Valley Streets.

Office of the Board of Public Works, City of St. Paul, Minn., July 22, 1902.

Sealed bids will be received by the Board of Public Works in and for the corporation of the City of St. Paul, Minnesota, at their office in said city, until 2 p. m. on the fourth (4th) day of August, A. D. 1902, for the construction of a sewer on Jackson street, from Viola street to Valley street, and on Valley street, from Jackson street to Fairview street, in said city, according to plans and specifications on file in the office of said Board.

A bond with at least two (2) sureties in a sum of at least twenty (20) per cent, or a certified check on a bank of St. Paul, in a sum of at least ten (10) per cent of the gross amount bid, must accompany each bid. Said check shall be made payable to the Clerk of said Board.

The said Board reserves the right to reject any and all bids.

JOHN S. GRODE, President.

Official: R. L. GORMAN, Clerk Board of Public Works.

July 24-1902-10t

POPULAR WANTS

ROOMS FOR RENT.

AT FOUR HOTELS NEWLY FURnished and papered rooms; all prices, day, week or month; depot cars pass the doors. The Western, 105 East Eighth; Imperial Hotel, 16 East Eighth; Yukon Hotel, 127 East Eighth; Economy Hotel, 360 Jackson st.; transient trade solicited.

GROVE ST., 349—For rent, furnished room for one or two gentlemen.

WANTED TO BUY REAL ESTATE.

WANTED—To buy a seven or eight-room modern house in quiet neighborhood; willing to pay cash. Address X 10, Globe.

FOR SALE—REAL ESTATE.

FRONTENAC PROPERTY FOR SALE—Beautifully located summer home at Frontenac, Minn., on Lake Pepin; finest summer resort in the Northwest; large house and spacious grounds. Address Mrs. George H. Dodge, Frontenac, Minn., Box 23.

CALL at 509 Germania Life Bldg. and learn how to get a 40 or 50-acre farm free.

FARM LANDS FOR SALE.

240 ACRES in Dodge county, Minn.; good improvements; one-half mile from station; $45 per acre; 160 acres in Swift county, Minn., $24 per acre; 480 acres in Pine county, Minn., $5 per acre; 160 acres, Sargent county, N. D., $9 per acre. T. P. Hanna, 433 Endicott bldg., St. Paul, Minn.

BUSINESS CHANCES.

FOR SALE—Bakery, confectionery and fancy groceries in city of 10,000; $90,000 put in circulation every month; a snap for $2,000; $1,600 will take it; it has been up-to-date and a paying business from start; reasons for selling, poor health. Address G 40, Globe.

FOR SALE—Steam laundry. In county seat; cheap fuel and good trade; want to quit business. Address Ellsworth Laundry, Ellsworth, Wis.

FOR SALE—Well established Democratic weekly ,doing good business; desirable location; $6,000. Address G 44, Globe.

HARDWARE STOCK in good location; first-class chance for party wishing a good paying business; good shop trade in connection. N. Schmitz Hardware Co., 378 Dayton av.

HOLD your job while securing a quarter section land free. Inquire Co-operative Colony, 403 Baltimore block, St. Paul.

ROYAL TEMPLARS.

Home Office, Buffalo, N. Y. Frank D. Mure, President; E. B. Rew, Secretary. Organized Feb. 16, 1870. Commenced business Feb. 3, 1877. Attorney to Accept service in Minnesota, Insurance Commissioner.

Net assets, December 31, previous year $41,110.04

INCOME DURING 1901.

Dues for expenses	$21,793.92
Mortuary and reserve assessments	328,390.24
Membership and examiners' fees	2,350.85
Total paid by members	$352,535.01
From all other sources	8,173.60
Total income	$360,708.61

DISBURSEMENTS DURING 1901.

Death and permanent disability claims paid	$305,751.22
Total paid to members	$305,751.22
Commissions, salaries and expenses of agents and organizers	20,810.00
Salaries of officers, employes and examiners' fees	8,555.85
All other disbursements	11,591.11
Total disbursements	$346,708.18
Excess of income over disbursements	$14,000.43

ASSETS.

Value of real estate, bonds and stocks owned	$4,500.00
Mortgage and collateral loans	15,800.00
Cash in office and in bank	36,757.85
Accrued interest and rents	408.83
Assessments in hands of subordinate bodies	55,500.00
Special assessments	28,000.00
Total admitted assets	$137,966.68
Assets not admitted	3,800.00

LIABILITIES.

Losses adjusted and unpaid	$101,950.00
Total liabilities	$101,950.00
Balance to protect contracts	$36,016.68

EXHIBIT OF CERTIFICATES OR POLICIES, BUSINESS OF 1901.

Total Business—	No.	Amount.
In force Dec. 31 (beginning of year)	12,097	$14,389,150
Written during the year	3,055	2,202,750
Total	15,152	$16,591,900
Ceased during the year	1,496	986,750
In force Dec. 31, (end of year)	13,656	$15,605,150
Claims unpaid Dec. 31 beginning of year)	72	$98,000
Claims incurred during the year	266	325,850
Total	338	$423,850
Claims settled during the year	262	321,900
Unpaid Dec. 31 (end of year)	76	$101,950
Amount collected during year		$312.38
Business in Minnesota—	No.	Amount.
In force Dec. 31 (beginning of year)	9	$10,000
Total	9	$10,000
Ceased during the year	2	1,500
In force Dec. 31 (end of year)	7	$8,500
Claims unpaid Dec. 31 (beginning of year)	5	$500
Total	1	$500
Claims settled during the year	1	500

State of Minnesota, Department of Insurance, St. Paul, Jan. 31, 1902.

Whereas, The Royal Templars Insurance Company, a corporation organized under the laws of New York, has fully complied with the provisions of the laws of this state, relative to the admission and authorization of insurance companies of its class,

Now, therefore, I, the undersigned, Insurance Commissioner, do hereby empower and authorize the said above named company to transact its appropriate business of fraternal insurance in the state of Minnesota, according to the laws thereof, until the thirty-first day of January, A. D. 1903, unless said authority be revoked or otherwise legally terminated prior thereto.

In testimony whereof, I have hereunto set my hand and affixed my official seal at St. Paul, this 31st day of January, A. D. 1902.

ELMER H. DEARTH, Insurance Commissioner.

CONTRACT WORK.

Sewer on Jessamine Street, From Rice to Park Avenue.

Office of the Board of Public Works, City of St. Paul, Minn., July 18th, 1902.

Sealed bids will be received by the Board of Public Works in and for the corporation of the City of St. Paul, Minnesota, at their office in said city, until 2 p. m. on the thirty-first (31st) day of July, A. D. 1902, for the construction of a sewer on Jessamine street, from Rice street to Park avenue, in said city, according to plans and specifications on file in the office of said Board.

A bond with at least two (2) sureties in a sum of at least twenty (20) per cent, or a certified check on a bank of St. Paul, in a sum of at least ten (10) per cent of the gross amount bid, must accompany each bid. Said check shall be made payable to the Clerk of said Board.

The said Board reserves the right to reject any and all bids.

JOHN S. GRODE, President.

Official: R. L. GORMAN, Clerk Board of Public Works.

July 20-1902-10t

TRAVELERS' GUIDE.

Union Depot, Sibley Street.

Trains leave and arrive at St. Paul as follows:

"NORTH COAST LIMITED" — NORTHERN PACIFIC

	Leave	Arrive
Electric Lighted—Observation Cars to Portland, Ore., via Butte, Spokane, Seattle, Tacoma	* 9:30 am	* 5:30 pm
Pacific Express Fargo, Helena, Butte, Spokane, Seattle, Tacoma, Portland.....	*10:35 pm	* 2:15 pm
Fargo and Leech Lake Local St. Cloud, Little Falls, Brainerd, Walker, Bemidji, Fargo....	† 8:30 am	† 6:05 pm
Dakota and Manitoba Express Fergus Falls, Wahpeton, Moorhead, Fargo, Jamestown, Bismarck, Mandan, Crookston, Grand Forks, Grafton, Winnipeg	* 8:00 pm	* 7:25 am

"Duluth Short Line" TRAINS TO DULUTH AND SUPERIOR

	† 8:55 am	† 7:15 am
	* 2:25 pm	† 2:50 pm
	*11:10 pm	* 6:30 pm

*Daily. †Ex. Sunday.

TICKET OFFICE COR. FIFTH AND ROBERT STREETS. UNION STATION, St. Paul. MILWAUKEE STATION, Minneapolis.

NORTH-WESTERN LINE C. ST. P. M. & O. RY.

Office 382 Robert St. 'Phone 480.

†Ex. Sun ‡Ex. Sat. ‖Ex. Mon. Others Daily	LEAVE.	ARRIVE.
Badger State Express. Chicago, Mil., Madison..... Chicago "Atlantic Express" Chicago "Fast Mail"	8:30 A. M. 11:10 pm 6:05 pm	9:50 P. M. 10:55 am
Northwestern Limited. Chicago, Mil., Madison..... Wausau, F. du Lac, Green Bay Manitowoc, Sheboygan..... Duluth, Superior, Ashland....	8:30 P. M. 6:05 pm †6:05 pm †8:10 am	7:25 A. M. 9:00 am $9:00 am 4:25 pm
Twilight Limited. Duluth, Superior, Ashland.. Mankato, St. James, Su. City. Deadwood Black Hills.. Elmore, Algona, Des Moines.. New Ulm, Tracy, Marshall... Huron, Redfield, Pierre.....	4:25 P. M. †7:40 am †7:40 am †7:40 am 7:40 am †7:40 am	9:00 P. M. †4:15 pm 7:35 am †7:40 pm †7:40 pm †7:40 pm
Omaha Express. Su. City, Omaha, Kan. City. Sioux Falls, Mitchell..... New Ulm, Elmore, St. James.	10:00 A. M. 10:00 am †4:50 pm	7:30 P. M. †7:40 pm †10:05 am
Omaha Limited. Su. City, Omaha, Kan. City. Watertown, Redfield, Huron.	9:05 P. M. 9:05 pm	7:35 A. M. 7:35 am

THE GREAT NORTHERN

Ticket Office—332 Robert St., Cor. Fourth. 'Phone Main 856.

Leave.	*Daily. †Ex Sun. ‡Sun only	Arrive.
†8:15am	St. Cloud, Fergus Falls, Fargo	†6:00pm
†8:15am	...Willmar, via St. Cloud...	†6:00pm
*9:20am	FLYER To Montana and Pacific Coast.....	*2:30pm
†9:10am