MINNEAPOLIS

WAITING FOR JONES

ACTING MAYOR POWERS MAKES NO MORE CHANGES FOR THE PRESENT

MAYOR'S RESIGNATION NOT YET PRESENTED

There Is Considerable Speculation as to Who Will Be the Next Superintendent of Police—Comptroller Rogers Says Contingent Fund Will Be Paid to Acting Mayor.

Acting Mayor Fred M. Powers will now rest on his record until Ald. Jones' return from the East. He said yesterday that there would be no more removals in the police force by him, but when Mr. Jones returned he did not know what would happen.

He simply removed those whom he thought had been too perniciously active during the Ames administration, and the removals, in his opinion, were for the best interests of the entire police department.

There was a rumor current Monday evening that there would be several removals on Tuesday, but apparently it was without foundation. Those whom it was thought were slated for the ax called on the acting mayor yesterday morning and he informed them that they need not worry until the return of Mr. Jones.

Speculating on Superintendent.

There is considerable speculation as to who is to be the new superintendent of police. Some seem to favor Capt. Henry Getchell, present acting superintendent, while there are others who are strongly of the opinion that the position will be offered to James Doyle, who made such a good record under former Mayor Gray, and still there is another guess that ex-Supt. Vernon M. Smith may again be seated in the chair of authority.

It is not likely that Mr. Doyle will be selected, as he is a Democrat, and is at present in the employ of a good concern, and he would hardly give up his present position to take the office of chief temporarily.

No one seems to be in position to know just what Mr. Jones' ideas are relative to appointing a superintendent of police, as that proposition was not considered prior to his trip East. It is known, however, that before he left he was not fully satisfied with the make-up of the Minneapolis police force, and the chances are that there will be numerous removals when he returns; just who the unfortunate ones will be no one can tell.

Contingent Fund Talk.

There has been some talk regarding who will get the $250 contingent fund that is quarterly turned over to the mayor of the city. There is $1,000 in this contingent fund, and it is paid in quarterly installments to the mayor of the city. There will be $250 due at the quarter beginning Oct. 1, and City Comptroller Rogers says that he knows who this will be turned over to. It will be the acting mayor at that time. It certainly will not be given to Mayor Ames down at West Baden, unless, of course, he refuses to resign, and is present in the city discharging the duties of his office when the time for payment arrives.

No Resignation Presented.

Mayor Ames' resignation has not yet put in an appearance at the city clerk's office. There are many of the opinion that the mayor does not intend to resign, and may return to the city any day and assume the duties to which he was elected.

WILL PERFECT ORGANIZATION.

Hennepin County Democrats Consider Plans for Future Work.

The Hennepin county Democratic commiteee held a meeting last evening in the rooms of E. S. Corser, New York Life building. Nearly every member of the committee was present, as well as a number of prominent party workers, notably among them was ex-Gov. Lind, who was present and took an active part in the business of the meeting.

The object of the meeting was to discuss the subject of organization in the county, as well as to talk over the list of election judges to be submitted to the council.

It is the purpose of the committee to organize the county in such a manner as to get the most effective work out of members during the coming campaign. The meeting was executive, and it could not be ascertained just along what lines it is proposed to work this fall. There will be another meeting held in the near future, at which time it is possible that the work of organization will be completed. No judges of election were named last night, but several were considered, and as it is not necessary to appoint these until thirty days before the primary election, the matter of selecting men for the place will be considered at the next meeting and the names will then be presented to the city council for approval.

FAINTS ON SISTER'S GRAVE.

Anna Schlosser Found Unconscious in St. Mary's Cemetery.

A sister of mercy at the Catholic orphan asylum, Forty-eighth street and Chicago avenue, walking among the flowers chanting her daily office, yesterday afternoon found the unconscious form of a girl lying upon a grave in St. Mary's Catholic cemetery.

She was pretty and well dressed, and a tear stained face showed that before life had temporarily left her, that her heart filled with sadness had found vent in tears.

The limp form was carried to the large red brick building on the hill, and there the sisters of mercy offered up prayers and worked over the little form of the unconscious girl until they brought back the spark of life.

The unfortunate girl was taken to the city hospital where she is now rapidly recovering her strength.

When the girl was able to speak she told the sisters her name was Anna Schlosser twenty years old, and that she resided with her parents at 601 Seventeenth avenue south.

She said she had come to St. Mary's cemetery to kneel at her sister's grave, as she had done many times before.

SHE DRANK CARBOLIC ACID.

Louise Anderson Quarrels With Her Lover, Then Commits Suicide.

After a desperate quarrel with her lover early last evening, Louise Anderson, an inmate of Mattie Sinclair's place at 1115 Second street south, went to her room and swallowed the contents of a bottle of carbolic acid.

She then came down to one of the parlors and in a few minutes toppled over on the floor from a couch upon which she sat. Efforts to save her life proved futile, and when the patrol wagon, in charge of Capt. Coffin, of the South side station, arrived to take the young woman to the city hospital, she was dead. Death came suddenly. Her lips, mouth and throat were horribly burned by the acid.

She came to Minneapolis from Davenport, Iowa, last Saturday, and immediately went to board at the place where she last night took her life. She is about twenty-five years of age. Coroner Williams was called, and after viewing the remains ordered the body removed to Amor's undertaking rooms.

A·B·C
BOHEMIAN
"KING OF ALL BOTTLED BEERS."
Order from
H. Orlemann

GREAT SALT LAKE SLOWLY DRYING UP

Has Reached the Lowest Level Since Weather Department Began Taking Observations.

SALT LAKE CITY, Utah, Aug. 5.—Great Salt lake, which for several years has been slowly but steadily receding, has, according to Director Murdock of the United States weather bureau, now reached the lowest level recorded since observations have been taken by this department. Up to Aug. 1, the lowest mark ever recorded was on July 11. Since that time the lake has receded four inches. The fall of the water since 1894 amounts to nearly six feet, and on the low, flat eastern shore this resulted in a recession of the water line during that time of fully three-quarters of a mile.

Speaking of this phenomenon Director Murdock said: "Utah has been in a dry circle for seventeen or eighteen years. In this period the precipitation has been much below the average. Precipitation sometimes moves in circles of this kind and duration, and I think a prolonged period of increased precipitation is nearly due. But it will take several wet years to bring the lake back to its former level."

HARRY TRACY WARNS SHERIFF CUDIHEE

Says He Will "Fix Him Plenty" if He Tries to Catch Him—Is Going to Wyoming.

SPOKANE, Wash., Aug. 5.—The sheriff's office at Davenport received a message from Preston stating that Tracy spent all day Monday at the home of L. B. Eddy, a rancher on Lake creek, three and a half miles south of Fellows. The outlaw made his appearance Sunday evening and took possession of the place. He is reported to have been there last night, leaving about 7:30. Pinned to the well on a farm about a mile north of Odessa, where apparently Tracy had watered his horses, the following note was found today:

"To Whom it May Concern—Tell Mr. Cudihee to take a tumble and let me alone or I will fix him plenty. I will be on my way to Wyoming. If your horses are any good would swap with you. Thanks for a cool drink.

"Harry Tracy."

STRIKE OF GALICIAN PEASANTS SPREADING

Many Are Wounded and Arrested in Riots With the Uhlans—Protest to the Premier.

VIENNA, Aug. 5.—The strike of Galician peasants is at present spreading to districts which have hitherto not been affected, and there have been many conflicts between the peasants and the military. A detachment of Uhlans attacked 500 peasants at Fothering; many of the latter were wounded, and the soldiers made 173 arrests. The prisoners were confined over night, densely overcrowded in a stable, and were taken to jail next day in a fainting condition, not having tasted food in twenty-four hours.

Three Ruthenian members of the chamber of deputies have protested in this matter to Dr. von Noerber, the Austrian premier, declaring the peasants to be indifferent whether they die at the hands of drunken gendarmes, brutal soldiers or the legal executioner. This protest alleges that officials are siding with the landlords instead of acting as mediators in the trouble.

CUBAN SENATE APPROVES BIG LOAN

Empowers President to Raise $4,000,000 Now and a Further Sum of $35,000,000 Later.

HAVANA, Aug. 5.—The senate today passed the bill, which had already been discussed and approved in part, to empower the executive to raise a loan of $4,000,000 at the minimum price of 90 and at the maximum rate of interest of 5 per cent, payable in thirty years, to be used to assist the sugar cane growers of the island.

This bill includes authorization to raise within six months another loan of $35,000,000 to include the first loan. This second loan is to be used to pay the Cuban revolutionary army and the debts of the revolution referred to in the constitution.

SALT LAKE PREPARES TO RECEIVE THE ELKS

It Is Expected That the Attendance Will Break All Former Records.

SALT LAKE, Utah, Aug. 5.—Delegates and visitors to the sessions of the Grand Lodge of Elks, which will begin next week, are beginning to arrive.

The visitors came from every section of the country and on every train and are making active preparations for the accommodations of the crowds to follow. From reports received at Elks' headquarters it is believed the attendance at this annual session will break all records.

Preparation for the entertainment of thousands of visiting Elks are nearly finished and except all street decorations of a elaborate character which are under way, little remains to be done. Over 8,000 incandescent lights of different colors are being placed in the street decorations covering seventeen blocks. One of the set pieces, using 2,000 lights, will be an immense elk, which will be suspended at the head of Main street.

WROTH AT VAN SANT

SEVENTH DISTRICT REPUBLICANS ARE ANNOYED AT HIS ACTION

WHITNEY IS ACTIVE IN DOWLING'S FIGHT

Friends of Volstad Resent This, Inasmuch as the Latter is County's Regular Congressional Candidate, Being Indorsed by the Convention—General News of the Northwest.

Special to The Globe.

MARSHALL, Minn., Aug. 5.—Considerable feeling is developing here over the activity of Secretary Whitney, of the Republican state central committee, in the congressional campaign.

Although Gov. Van Sant continues to insist that he is taking no part in the congressional fights, his man Friday on the committee, Mr. Whitney, is making violent efforts to carry this county for Dowling.

Naturally the friends of Volstad and Young are incensed at this action, and will "take it out on" Van Sant when the time comes. Mr. Volstad's friends are especially incensed, since a resolution was passed at the county convention indorsing Volstad as the candidate of the county.

GERMAN MISSIONARIES MEET.

Semi-Annual Session of Board Is Opened at Keokuk.

KEOKUK, Iowa, Aug. 5.—The general home missionary board of North America of the German Evangelical church began its semi-annual session today. There were present: Rev. J. Baltzer, St. Louis, chairman; Rev. F. Reller, Evansville, Ind., secretary; Rev. W. Hackman, St. Joseph, Mo.; Rev. Jacob Nuesch, Keokuk; Rev. J. Pister, Cincinnati, president synod North America.

Reports were received from the new mission at Salt Lake city, established three months ago, and from San Francisco, New York city and other missions in the United States and Canada, all of which are aided by this board.

The resignation of Rev. Haass, of Detroit, as member and treasurer of the board was accepted. The election of a successor and the secretary of the board will take place tomorrow.

A sermon on home missionary work was delivered tonight by Rev. F. Reller, of Evansville, Ind. This board has supervision of all the seventeen districts into which the work in North America is divided, and consists of five members chosen for four years, all holding over this year.

HIBERNIANS ELECT OFFICERS.

John T. Kelley Again Chosen President—Will Increase Membership.

MILWAUKEE, Wis., Aug. 5.—The Ancient Order of Hibernians of Wisconsin closed its convention this evening after re-electing the old officers as follows: President, John T. Kelly, Milwaukee; vice president, F. L. Matthews, Ashland; secretary, J. J. Lunny, Chippewa Falls; treasurer, Maurice Fitzsimmons, Fond du Lac.

The next convention will meet in Racine two years hence.

The committee on by-laws recommended that amendments be placed in the hands of the state officers, who are instructed to codify to correspond with amendments made by the national convention.

It was decided to place six organizers in the field to increase membership, and $1,000 was appropriated for this expense.

Resolutions were adopted commending the Irish people and their great leaders in their efforts for the betterment of Ireland's cause, and condemning England's course toward Ireland. A resolution was adopted applauding Archbishop Ireland's reference to securing the erection of a suitable monument to commemorate the name of Commodore John Barry.

FORCED TO PAY $300 ALIMONY.

Wm. Quigley, of Parker, S. D., Up for Contempt of Court.

Special to The Globe.

SIOUX FALLS, S. D., Aug. 5.—By the payment of $300 to his divorced wife, William Y. Quigley, of Parker, a pioneer of the state and a well known attorney and politician, today prevented Judge Jones, of the state circuit court of this city, from adjudging him in contempt.

Quigley and his wife, Annetta Quigley, were divorced Oct. 17, 1898, on the ground of desertion. She was granted $300 a year permanent allmony, payment to be made Jan. 1 each year. Jan. 1 last Quigley defaulted in the payment of the sum, and Judge Jones, on the petition of Porter and King, local attorneys for Mrs. Quigley, issued an order for Quigley to show cause why he should not be held for contempt for failing to pay the sum awarded Mrs. Quigley in the divorce suit.

The defendant today, through his attorneys, paid the amount, and on the showing made by him Judge Jones discharged him.

TO WIDEN THE MISSISSIPPI.

Important Work Begun in River Near Winona.

Special to The Globe.

WINONA, Minn., Aug. 5.—An important change to improve the channel of the Mississippi is being made about a mile above this city. A sandbar has formed here directly in the middle of the river, reducing the channel on either side. The boats prefer the Minnesota side, but the channel there is so narrow that when a raft is coming down another boat cannot get by. The dam on the Minnesota side of the river at this point is being removed and a dam constructed on the Wisconsin side.

This will have the effect of washing out the sandbar and widening the channel on the Minnesota side. Engineer Du Shene, who is here in connection with this work, states that the government expects to complete the harbor of refuge on Lake Pepin this summer. The harbor will be on the Wisconsin side of the river, near the village of Pepin, and its construction will cost about $14,000. Work on it will be commenced in about two weeks.

NORTH DAKOTA DRUGGISTS.

Officers Are Elected by the Association at Grand Forks.

Special to The Globe.

GRAND FORKS, N. D., Aug. 5.—Officers were elected by the North Dakota Pharmaceutical association as follows: President, Sam McDonald, Grand Forks; first vice president, W. P. Horterfield, Fargo; second vice president, W. J. Camden, Walhalla; secretary and treasurer, W. S. Parker, Lisbon; local secretary, L. Christiansen, Fargo; executive committee, C. R. Meredith, Casselton; H. L. Housman, Grafton; D. F. Seigfried, Sanborn; W. S. Parker, Lisbon.

The directors are T. W. Kibbee, Drayton; L. A. Foubert, Casselton; L. Christianson, Fargo; W. S. Parker, Lisbon; C. P. Remington, Bismarck; W. C. Green, Devil's Lake; A. S. Lien, Hillsboro; I. L. Granerud, Grand Forks.

The following names were submitted to the governor to fill vacancies in the board of pharmacists; W. S. Parker, Lisbon; L. Christianson, Fargo; E. N. Lieber, Ellendale.

DO YOU GET UP WITH A LAME BACK?

Kidney Trouble Makes You Miserable.

Almost everybody who reads the newspapers is sure to know of the wonderful cures made by Dr. Kilmer's Swamp-Root, the great kidney, liver and bladder remedy.

It is the great medical triumph of the nineteenth century; discovered after years of scientific research by Dr. Kilmer, the eminent kidney and bladder specialist, and is wonderfully successful in promptly curing lame back, kidney, bladder, uric acid troubles and Bright's Disease, which is the worst form of kidney trouble.

Dr. Kilmer's **Swamp-Root** is not recommended for everything but if you have kidney, liver or bladder trouble it will be found just the remedy you need. It has been tested in so many ways, in hospital work, in private practice, among the helpless too poor to purchase relief and has proved so successful in every case that a special arrangement has been made by which all readers of this paper who have not already tried it, may have a sample bottle sent free by mail, also a book telling more about Swamp-Root and how to find out if you have kidney or bladder trouble. When writing mention reading this generous offer in this paper and send your address to Dr. Kilmer & Co., Binghamton, N. Y. The regular fifty cent and dollar sizes are sold by all good druggists.

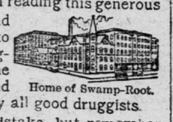

Home of Swamp-Root.

Don't make any mistake, but remember the name, Swamp-Root, Dr. Kilmer's Swamp-Root, and the address, Binghamton, N. Y., on every bottle.

CHARGED WITH ROBBING CAR.

Charles McGuire Arrested in Jamestown—Taken to St. Cloud.

Special to The Globe.

JAMESTOWN, N. D., Aug. 5.—Charles McGuire was taken east to St. Cloud last evening, charged with burglary. It is alleged that McGuire broke into a Northern Pacific box car and stole therefrom cigars, whisky and other goods to the value of several hundred dollars.

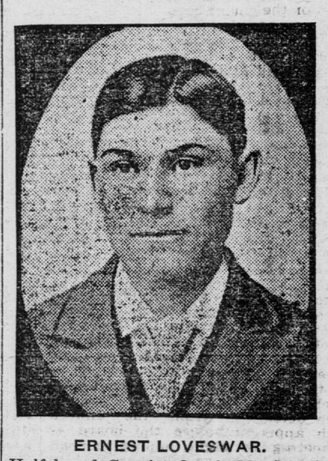

ERNEST LOVESWAR.
Half-breed Convicted of Murder in South Dakota.

When arrested here he was in the act of selling a bottle of whisky. He claimed he was given the liquor by another man. Requisition papers for McGuire were secured from Gov. White.

TWO FARMERS ARE IN TROUBLE.

Loffelmaeher Brothers Charged With Abusing the Mails.

Special to The Globe.

ST. PETER, Minn., Aug. 5.—John A. Loffelmaeher and his younger brother Albert were arrested in the west end of this (Nicollet) county yesterday by Sheriff McMillan and United States Marshal Nimmocks on a charge of sending obscene matter through the mails. They were taken to Mankato, where they will be held for trial by the United States authorities.

FIERCE FIGHT IN HOTEL KITCHEN

Frank Rutledge Is Shot by Colored Man at Yankton, S. D.

Special to The Globe.

YANKTON, S. D., Aug. 5.—In a fierce fight this afternoon in the Pierce hotel kitchen William Brady, colored, stabbed Frank Rutledge over the heart and cut his left arm in large gashes. The weapon was a long butcher knife.

Rutledge will live, but is badly injured. Brady was arrested and bound over to the next term of the circuit court.

BAD FIRE AT ROCHESTER, MINN.

T. P. Hall's Carriage Works and Several Vehicles Destroyed.

Special to The Globe.

ROCHESTER, Minn., Aug. 5.—A disastrous fire broke out in T. P. Hall's carriage works in this city at 4 o'clock this morning. There were thirteen new buggies and surreys, which are nearly a total loss, while the building is badly damaged.

Mr. Hall places his loss at $1,500 on buggies and $1,500 on building. The loss on building is covered by insurance, and the stock is insured for $1,000.

YOUNG GIRL TAKES PARIS GREEN

Alta Cox, Sixteen Years Old, Dies From the Poison.

Special to The Globe.

BLACK RIVER FALLS, Wis., Aug. 5.—Alta Cox, sixteen years old, died this morning from the effects of paris green, taken last night with suicidal intent. She lived with her parents near Millstone and left a letter for them, but they refuse to divulge its contents.

TAKES MORPHINE IN JAIL.

J. W. Moore Hastens His Death at La Crosse, Wis.

Special to The Globe.

LA CROSSE, Wis., Aug. 5.—Shamed at the disgrace of his arrest for the theft of a watch, J. W. Moore, a member of a prominent Leclaire, Iowa, family, took morphine with suicidal intent at the county jail today.

The postmortem proves the death directly due to fatty degeneration of the heart, the morphine only hastening the end.

NEW TABOR COLLEGE PRESIDENT

Dr. John Gordon Now at the Head of the Iowa School.

TABOR, Iowa, Aug. 5.—Dr. John Gordon, D. D., today was elected president of Tabor college. He has been acting president for a year, and for a year prior to that was a professor in the college.

Dr. Gordon was the founder of Westminster Presbyterian church, of Omaha, was one of the founders of the Omaha Theological seminary, and for eight years was a professor in that school. He was educated at Western University of Pennsylvania, at Yale university and also at the Union Theological seminary.

FIREWORKS EXPLODE TOO SOON.

Five Men Are Hurt at Woodmen Meeting In Iowa City.

IOWA CITY, Iowa, Auug. 5.—At the conclusion of the programme of the Modern Woodmen district meeting here this afternoon, at which an address on "Fraternity," by William J. Bryan was the feature, a premature explosion of fireworks tonight, created a panic in the overcrowded grand stand. Four men who were slightly burned jumped to the ground and sustained severe injuries. They were:

A. L. Calkins, formerly proprietor of the Iowa City Republican; Edward Shaff, Fred Calkins, Ray Byers.

BOY SHOOTS TWO CHILDREN.

Playing With a Winchester He Thought Was Not Loaded.

WAUSAU, Wis., Aug. 5.—The seven-year-old son of John Wojciecowski, who resides on a farm near Ponictowski, in this county, while playing with a Winchester rifle, which was supposed not to be loaded, discharged the weapon, blowing off the calf of one of his little sister's legs.

The bullet next passed through the ankle of his two-year-old brotherfi necessitating the amputation of his foot. The boy who did the shooting then disappeared in the woods, and up to a late hour tonight had not been found.

BROWNED FROM A BOOM.

Brother and Sister Lose Their Lives at Wausau, Wis.

WAUSAU, Wis., Aug. 5.—John and Mary Andreyski, aged thirteen and ten years respectively, were drowned here this afternoon while crossing the river on a boom in the northern part of the city. The bodies were recovered.

President of Shakopee Council Dead.

Special to the Globe.

SHAKOPEE, Minn., Aug. 5.—William Kauth, president of the council and proprietor of the St. Paul hotel, died at his home in this city this morning. In the spring Mr. Kouth went to Asheville, N. C., for his health, and returned two weeks ago very much worse.

Work on an Omaha Extension.

Special to The Globe.

CHIPPEWA FALLS, Wis., Aug. 5.—Laying steel on the Eau Claire, Chippewa Falls & Northeastern road, an Omaha extension, commenced this morning in South Chippewa. A mile a day will be laid, and 2,000 men are employed.

ANOTHER STRIKE IS LIKELY AT STILLWATER

Employes of the St. Croix Boom Company Demand Extra Pay for Overtime—Prison City News.

Unless a decided change of sentiment takes place this morning, the St. Croix Boom company's works, at the head of Lake St. Croix, will not be in operation today, owing to differences existing between the boom company and its employes, who demand that ten hours shall constitute a day's labor, and are not willing to work the extra hour unless they receive extra pay and extra work is needed. It has been evident ever since the strike at the mils on the St. Croix, some weeks ago, that trouble was brewing, and at a meeting of the union of river and mill employes, held Monday night, the situation at the boom was discussed at considerable length. Some advocated that the men go to the boom at 7 o'clock yesterday morning, instead of at 6 o'clock, as heretofore, but it was finally decided that the men work the same yesterday as before and that a committee wait upon William Sauntry, the president of the boom company, yesterday.

The committee met Mr. Sauntry, who stated that the demands of the men could not be granted, and that rather than run the boom ten hours a day the works would be shut down. The committee discussed the situation with him from all points of view, but he refused to grant the demand, and it is said that a strike will be inaugurated this morning. The men have arranged to go to the boom at 7 o'clock, and the boom company officers say that men who do not get there at 6 o'clock can look for employment elsewhere.

The situation is by no means encouraging. While many of the mill men have all the logs they need at present, others have logs in Nevers dam they are anxious to get, and do not want to see the boom shut down. It is said that there are more than 250 union men at the boom, and if all of them refuse to work it will be impossible to run the boom today.

The Gazelle, of the Staples Towing company's line, arrived last evening from Prescott with a tow of logs for the Atwood mill, and will leave today with a raft of logs for Charles Boettcher, Red Wing.

Frank W. Temple, of Blue Earth City, spent yesterday at the prison with Warden Wolfer.

The death of Miss Huma Nelson, a young woman well known in this city, occurred Monday night at New Scandia. She was twenty-three years old and was formerly in the employ of Mrs. A. C. Hospes. Her death was due to consumption.

Members of Muller circle, G. A. R., entertained visiting members of the order from St. Paul and Minneapolis on Monday.

The city hospital board will hold a meeting this afternoon at the home of Mrs. W. C. Masterman.

The report that an inquest would be held yesterday to determine responsibility for the death of Mrs. J. C. Caulcutt, of St. Paul, who was killed by a train on the Omaha road, near Lake Elmo, Saturday night, was denied by Coroner Freigh, who stated that relatives of the deceased were thoroughly satisfied that she had been wandering on the tracks while demented, and suggested that no inquest be held.

CHINESE GIVE BANQUET TO AN AMERICAN

Gen. Sharretts Says He Opposes Abolition of the Likin.

SHANGHAI, Aug. 5.—Gen. Sharretts, the special American tariff commissioner, was given a banquet here tonight. In the course of an address he said the Chinese people were ground to the verge of penury by the taxation necessary to meet the obligations of the central government, and that individually and unofficially he was opposed to the abolition of the likin and the substitution of a surtax, which, Gen. Sharretts said, would prove disastrous to all nations, and especially to the United States.

Every Woman
is interested and should know about the wonderful
MARVEL Whirling Spray
The new Vaginal Syringe. Injection and Suction. Best—Safest—Most Convenient. It Cleanses Instantly.

Patented.
Ask your druggist for it. If he cannot supply the MARVEL, accept no other, but send stamp for illustrated book—sealed. It gives full particulars and directions invaluable to ladies. MARVEL CO.
Room 335, Times Bldg., New York.

HARVEST IS DELAYED

STORMS IN MINNESOTA PREVENT FARMERS FROM CUTTING SPRING WHEAT

UNUSUALLY FINE CROP OF CORN EXPECTED

Rains Benefit Tobacco in Tennessee, Kentucky, Virginia and Maryland—Reports Indicate That the Apple Crop Will Be Small Except in Kansas, Michigan, New England and Middle Atlantic States.

WASHINGTON, D. C., Aug. 5.—The weather bureau's weekly summary of crop conditions is as follows:

A drought prevailing the previous week from Virginia and the Carolinas westward to Arkansas has been largely broken, the rains being excessively heavy over the western part of the region named. Drought, however, continues in portions of the lower Ohio valley, the Carolinas and Northern Georgia. The Central and Northern portions of Texas have again received very heavy rains and the lake region and the Northern portion of the Middle Atlantic states have also suffered to some extent from excessive moisture. The protracted drought in the Central and Southern Rocky Mountain districts continues with increased severity, and portions of Kansas, Nebraska and the North Pacific coast region are in need of train. Generally the temperature conditions have been highly favorable.

Big Corn Crop Promised.

As a whole, corn has made excellent progress in the principal corn-producing states, and an unusually fine crop is promised. In a small part of the lower Ohio valley and in Southeastern Missouri, Central and Western Kansas, Tennessee and Virginia, a part of the crop is, however, suffering from drought.

Some winter wheat remains to be harvested in extreme northern districts where harvesting has been much delayed by rains and considerable damage has been done to wheat in stack and shock.

Harvesting is in general progress on the North Pacific coast under favorable conditions.

Spring Wheat Harvest Begins.

Spring wheat harvest has been somewhat delayed by showers in Minnesota, where harvesting is in progress as far north as the middle portion of the state. In North Dakota, high winds and hail have lodged and damaged spring wheat slightly and rust is appearing on the late sown. The crop is ripening very rapidly in the Dakotas, somewhat too rapidly in South Dakota, and harvest has begun in extreme Southern North Dakota. In Oregon and Washington spring wheat has made favorable advances.

Oat harvest in the Northern districts has progressed under more favorable conditions than in the previous week and is nearing completion, except in the more easterly sections.

The Central and Eastern portions of the cotton belt have experienced more favorable weather and a very general improvement in the condition of cotton is indicated.

Rains have benefited the tobacco crop in Tennessee, Kentucky, Virginia and Maryland, and the conditions have been highly favorable for curing in the Carolinas.

The reports respecting apples continue generally unfavorable except in Kansas, Michigan, New England and portions of the Middle Atlantic states.

PIANOS

At our great "Remodeling Sale" we offer this week the following greatest bargains ever named for first-class second-hand UPRIGHT pianos:

One Pease, only $65
One Briggs, only $85
One Harvard, only $105
One Lyon & Healy, only $115
One Fischer, only $125
One Schaeffer, only $145
One Franklin (almost new) $167
One Steinway, only $175
One Knabe, only $185
One Steinway, only $190
One Decker Bros., only $195
One Vose & Sons, only $215
One Wesley, only $225
One Weber, only $300
Square Pianos almost given away. Prices $5, $15, $25, $35, $45 and $55.

Call or write at once to

S. W. RAUDENBUSH & CO.
SIXTH ST. PETER AND MARKET STS.
Largest Exclusive Piano Dealers in the Northwest.

COLORADO FIRE DOES $100,000 OF DAMAGE

TRINIDAD, Col., Aug. 5.—Fire has destroyed the boiler house, engine house, two power houses, tipple, half a mile of tramway and half the box cars at Peerless mine, in Aguilar, owned by the Northern Coal and Coke company. The loss is estimated at $100,000.

The Broadhead mine, where four miners lost their lives by an explosion on Saturday, is still burning.

LOST MANHOOD!
BROUGHT ON BY
Follies of Youth, Abuses, Excesses, Blood Poison Private Diseases or Improper Treatment. . . . . .

The Greatest Specialist in the Northwest.

This Is How You Feel

There is a pain across the small of your back; blue rings under your eyes; specks before your eyes; your sleep does not rest you; you get up in the morning feeling tired; your mind at times wanders; your memory is poor; you are losing flesh; hollow-eyed; whites of your eyes are yellow; hair falling out and has a dry, lifeless, dead appearance; you are fearful, always expecting the worst to happen; very nervous; you have bad dreams; start in your sleep and awake out of a dream very much frightened; stinging pain in the breast; no appetite; hate society; rather be alone. Do you know what causes you to feel like this? This condition will not improve of its own accord, but instead you will gradually get worse. Call on or write the Master Specialist at the Heidelberg Medical Institute, corner Fifth and Robert streets, St. Paul. He will guarantee to cure you, stop that drain upon your system and give back to you your manhood. Consultation and examination free, and not a dollar need be paid for medicine or treatment if you fail to get cured. Everything strictly confidential. Every train brings some man from a distance to be cured. Railroad fare deducted for out-of-town patients coming to the city.

Not a Dollar Need Be Paid Unless Cured.

Secret Diseases—Varicocele, Rupture, Night Losses, Sexual Weakness, Enlarged Prostate, Dwarfed Organs, Stricture, Gonorrhoea, Blood Poison (Syphilis), and all diseases cured of a private nature for which you dislike to go to your family doctor.

WRITE—People who live in outside towns and in the country should write for examination and advice free. Many cases can be cured by home treatment.

HEIDELBERG Medical Institute.
Corner Fifth and Robert Sts., St. Paul.
Hours—8 a. m. to 8 p. m. Sundays 9 a. m. to 1 p. m.

? $
? ? ? AND $ $ $
? $

Q. What made Krupp the richest man in Europe?

A. The manufacture of improved guns brought him from moderate means to a fortune now estimated at $400,000,000.

Q. If any other gun maker could make such large improvements over the present system as Krupp made over the past, would he also make scores or hundreds of millions?

A. Yes, if properly protected by patents and with reasonable capital to establish plant and fill orders, he should make larger profits as the market is now larger and steadily growing.

Q. Is there any such invention now perfected and proved?

A. Yes, the Brown Segmental Wire Tube gun is even a greater improvement over the present than the Krupp gun was over the past systems of construction.

Q. How can investors profit by this system?

A. The Trustees for the foreign rights now offer for investment a sufficient number of shares of a foreign company to be incorporated in Europe to pay for building one six-inch type rapid-fire breech loading Brown Segmental Wire Tube gun for immediate use in founding a company to manufacture these guns abroad for all foreign countries.

The Trustees believe that these shares will be equal in earning power to the shares of any heavy ordnance company that has been or will be organized.

To stimulate quick decision and prompt action in forming the ground floor of this foreign company, these shares are now offered at twenty per cent. of their par value—$10 shares at $2 per share.

Q. Is this a hair-brained scheme or can I prove the value of gun, management and the actual field for profit on such investment?

A. The United States Government is the best judge. The Fortifications bill as passed by Congress for the coming fiscal year contains provisions for fifty of these guns and accessories, for $698,770.

From the beginning of its tests in 1890 this gun has always made World's Record for velocity and efficiency, upon which facts the Government action was taken.

The British Government spends about $20,000,000 per year for guns, and about $80,000,000 per year is spent on guns by the various governments of the world. Probably a dozen or more guns are purchased abroad to one for America.

This is a solid undertaking in a most profitable line of manufacture and has the entire world as its market.

We seek both investors and reliable representatives who have mechanical knowledge and financial experience.

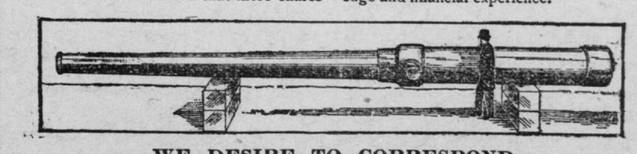

WE DESIRE TO CORRESPOND

Immediately with men in position to place some of the ground floor shares of the proposed $10,000,000 company for manufacturing these guns abroad.

Terms, equipment and compensation satisfactory to all accustomed to the sale of high grade shares.

ADDRESS TRUSTEES FOREIGN INTERESTS BROWN SEGMENTAL WIRE TUBE GUN, 5 & 7 BEEKMAN ST., NEW YORK CITY.