Pabst beer is always pure

Brewed from carefully selected barley and hops — never permitted to leave the brewery until properly aged.

WANTED—Everybody to know that there are three things we excel in. For particulars call Harmon & Dow, 153 East Third st.

1 Neat, Attractive Artistic Printing

2 Done on Time in Modern Ways

3 At Prices That Make Bill Paying a Pleasure

HARMON & DOW,

YOUR PRINTERS,

.... 153 East Third Street ....

City News.

Card Social—Home Rebekah Lodge, I. O. O. F., will give a card social and dance this evening at Central hall, Sixth and Seventh streets.

—o—

Woman's Aid Meeting—The Woman's Aid Society of Dayton Avenue Presbyterian Church will hold its regular monthly meeting at the church parlors Friday evening.

Equalization Board Meets Today—The state board of equalization met at the state capitol at 10 o'clock yesterday morning, but immediately adjourned until 10 o'clock this forenoon without taking up any matters.

—o—

Alleged Poisoner Transported—Joe Meetmesser, whom Lou Hunt accused of placing poison in her beer, was charged in the police court yesterday with disorderly conduct. The man promised to leave the city and the case was dismissed.

—o—

Seek Bankruptcy Court — Samuel Woods and William J. Wilson, both of St. Paul, have filed petitions in bankruptcy. Their liabilities are $1,039 and $205 respectively.

—o—

Charged With Embezzlement—Oscar Pearl was arrested yesterday, charged with embezzling $30 from A. Poupeney. Young Pearl was employed by Poupeney, and it is said that he failed to make returns on collections. The case was settled yesterday afternoon.

—o—

Ax Wielder Is Sentenced—Frank Campero, accused of assaulting Edward Peppin and Mrs. Emma Murphy with an ax, during a fight on the upper levee, Aug. 24, was arraigned in the police court yesterday charged with assault and battery. He pleaded guilty and Judge Finehout sentenced him to sixty days at the work house.

—o—

Horse Is Killed in Runaway—A horse belonging to Martin J. Barlan was killed in a runaway accident yesterday at Rice and Charles streets. C. O. Starle, the driver, was thrown to the pavement, but escaped without injury.

—o—

Bath Force Is Reduced—On account of the cool weather, Dr. Ohage was obliged yesterday to reduce the force of employes at the public baths from forty to twelve. The season at the baths will not close until Sept. 15, but the force of attendants was reduced to cut down expenses.

—o—

Police Commission Meets—A short session of the police commission was held yesterday afternoon, at which the regular monthly bills and pay roll were passed upon. The pay roll for August amounted to $14,810, and bills amounting to $863 were ordered paid. P. J. Casey was appointed driver for the new police ambulance and Peter Creighton poundmaster in place of Edward Madden, who resigned.

—o—

Appeals Kittson Case—An appeal has been taken to the state supreme court in the case of St. Paul Trust Company vs. H. L. Kittson, which was tried in the probate court. The plaintiff asked for $12,500 for compensation for services rendered, and was cut down to $6,000 by Judge Bazille.

If there's a hint of Catarrh Taint apply Dr. Agnew's Catarrhal Powder without delay. It will save you suffering, heal you quickly whether you have been a slave one month or fifty years. It relieves cold in the head and catarrhal headaches in ten minutes. The Hon. David Mills, Minister of Justice for the Dominion of Canada endorses it.—2.

YERXA

TEA AND COFFEE

Headquarters are right here in this store. We are the largest handlers of Tea and Coffee in the West—why? Simply because our goods for the same price are better than can be obtained anywhere else—then we sell so many that our goods are constantly fresh—then we give handsome premiums absolutely free.

COFFEE! COFFEE!

Fresh Roasted Coffee from.....10c lb up
Hoffman House Coffee, per lb.....30c

TEA! TEA!

Fine Teas Carefully Selected.
Oolong, English Breakfast, Ceylon, India, Hysons, Japans, from 35c per lb up to the finest Tea ever imported.
Very large Washington Pears, dozen..18c
Fancy Egg Plants, each..... 3c
Fancy Washington Blackberries, come to us in nice, clean iced refrigerators, per box.....12½c
Fancy Pears, per bushel box.....$1.50

DRUG DEPARTMENT

FOR THURSDAY.

Prescriptions at less than half drug store prices. It can be done. Try it.
Blattas, for Roaches 10c
Kidney and Liver Cure, $1 size for....50c
25c size Velvet Cream.....15c
Hood's Honey and Tar, for coughs and colds, 50c size for.....30c
Baby Cough Syrup.....18c
Wood Alcohol, per pint.....15c
Pure Witch Hazel Extract, per pint....10c
Our prices are the lowest. We do not charge for bottles. We give you bargains every day.

F. R. YERXA & CO.

SEVENTH AND CEDAR STS.

CHARGES A CONSPIRACY

CORONER MILLER WANTS "J. L. MILLER" PRODUCED IN COURT

Allegation Is Made That There Is No Such Person and That Purpose of Filing the Name Is to Confuse Voters—John Miller Tells of Mysterious Namesake.

Coroner Arthur W. Miller thinks he is the intended victim of an alleged conspiracy and has commenced mandamus proceedings to prevent the appearance of the name of J. L. Miller on the primary ballot as a Democratic candidate for nomination for coroner.

The suit instituted yesterday by Dr. Miller is the first of its kind under the primary law and the mandamus which is directed against County Auditor W. R. Johnson and J. L. Miller is made returnable before Judge Otis at 2 o'clock this afternoon. Dr. Miller alleges that there is no bona fide resident of Ramsey county named J. L. Miller, and the filing of that name as a candidate for Democratic nomination is part of a scheme to confuse the voters and thereby defeat him for the nomination of his party.

Suspicions Are Aroused.

Dr. Miller filed for renomination to the office he has held for two years, July 14. The day before the filings closed, Aug. 26, the names of Dr. Jones, J. Muller and J. L. Miller were filed as candidates for Democratic nomination. The law does not require that the coroner shall be a physician, but the appearance of Muller and Miller aroused the suspicion of Dr. Miller and his friends and a still hunt was instituted. Muller was found, but J. L. Miller, whose residence was given at 220 Nelson avenue, was a more difficult matter.

Dr. Miller says that he unearthed John Miller, a resident of 220 Nelson avenue, employed at the Bromley stables. He denied that he was a candidate for coroner or any other office and further denied that his name was J. L. Miller or that he had ever signed any petition or affidavit of candidacy.

Dr. Miller says that the John Miller that he unearthed at 220 Nelson avenue, claimed that he knew the candidate Miller and that he was to receive $75 for the use of his name.

Proceedings Made Necessary.

J. L. Miller did not file his affidavit of candidacy with the auditor in person, and that attaches of the office do not remember who presented the petition. It is, however, properly executed and was accompanied by the prescribed fee, filling all the requirements of the law.

Today the primary ballot is closed and goes to the printer. Yesterday Dr. Miller started mandamus proceedings to compel Auditor Johnson and J. L. Miller, who is described as a fictitious person, to show cause why the name of J. L. Miller shall not be stricken from the ballot. Judge Otis made the order returnable this afternoon and the papers were placed in the hands of the sheriff for service.

It is believed that the certificates of candidacy in the possession of the auditor will be sufficient proof of cause on his part, but it is the general impression among legal authorities and politicians that failure to produce J. L. Miller may reasonably be construed as proof that there is no such resident of Ramsey county and that an order striking the name from the ticket will issue.

John Miller, who until yesterday lived at 220 Nelson avenue, last night corroborated the statements made by Dr. Miller. He said:

Miller Makes Denial.

"My name is John Miller; I have no middle name or initial and I have never filed for the office of coroner or any other office. Neither have I signed an affidavit of certificate of candidacy. I have been a buggy washer and hack driver for eight years and lived at 220 Nelson avenue for five months. There was another man at 220 Nelson, who claimed his name was Miller. I told Dr. Miller today that I heard that man say he had been offered $75 to run for coroner. He was supposed to be a bookkeeper or clerk and moved about three weeks ago.

Miss Nannie Conroy, 197 Nelson avenue, daughter of Mrs. Conroy, who has conducted a rooming house at 220 Nelson, readily described John Miller, but was unable to recall any other Miller who had been her mother's tenant.

Men's suits, French dry cleaned, $1.50, City Dye House, 420 Wabasha.

Many ladies of St. Paul and vicinity have already taken advantage of the opportunity and consulted the ladies at Parker's Drug Store, representing the Sutherland Sister's Hair Grower

ALL THIS WEEK.

DON'T MISS IT.

F. M. PARKER, Druggist

5th and Wabasha Streets.

KEEP BATTLE FLAGS

SURVIVORS OF FOURTH MINNESOTA HAVE TUMULTUOUS SESSION OVER TROPHIES

FIERY VETERAN WOULD BURN THE WAR BANNERS

Ezra Towne, of Hector Makes an Impassioned Appeal to Return War Relics Captured From Mississippians—Gen. Sanborn Seeks Compromise, but Is Voted Down, After Sharp Discussion.

"I would rather burn these flags than return them!"

With eyes flashing the fire that burned when the soldiers of the Fourth Minnesota regiment were ordered into battle that memorable day at Altoona, with muscles twitching as they did when his hands clutched the musket, Ezra Towne, a grizzled veteran from Hector, Minn., forgot the years of peace, and was once again the soldier boy in blue who threw himself against the men in gray from Mississippi as he dared the more relenting of the old-time comrades to return captured flags now hanging dusty and time-stained in the state house.

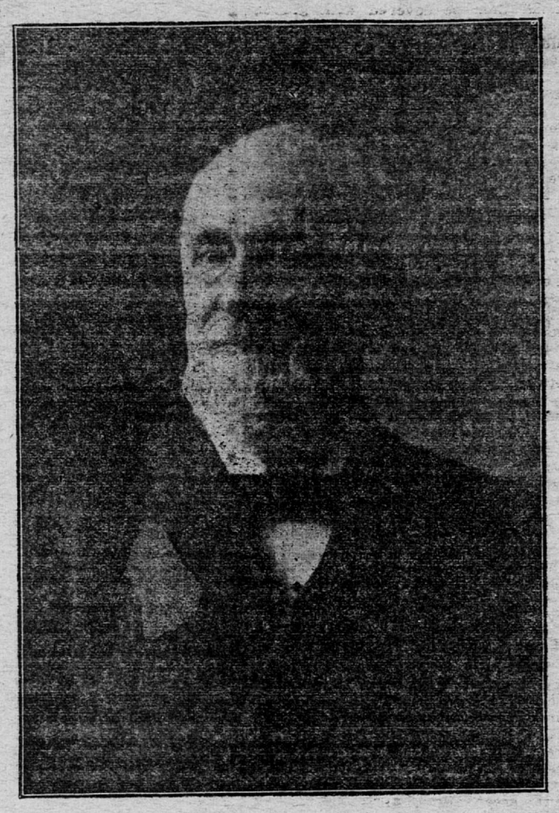

GEN. J. B. SANBORN.

Who Favored the Return of Captured Battle Flags.

The fervid exclamation of the old man came as a fitting climax to an afternoon of strife spent by the members of the Fourth Minnesota regiment reunited in annual session.

The plan of restoring to the Southern regiments the battle flags brought North at the close of the war has been discussed in the different Grand Army posts of the country, and at the reunion yesterday afternoon a resolution ordering the return of the flags taken from the Thirty-fifth and Thirty-ninth Mississippi regiments by the soldiers of Minnesota was introduced and opinions called for.

Thought of the Price Paid.

The expressions came fast enough and the conservatives who believe that the trophies must go back before the war can be completely forgotten soon discovered that the resolution was doomed.

The old soldiers forgot their years and thought only of the price paid for the trophies asked to be returned. They were willing to do almost anything to show themselves standing with hands outstretched to the men who fought in gray, but the request to return the flags was asking too much.

The conservatives argued and pleaded. The joy of the men in gray, who fought so hard only to lose their fight, at the return of flags was pictured, but arguments failed to move the veterans and deaf ears were turned to the pleas.

Bitter words were exchanged and a split in the ranks of the Old Fourth looked certain when Ezra Towne pushed his way to the front.

"The Flags Are Ours."

"The flags are ours," shouted the old man, waving his hands before a face white with emotion. "We bought those flags and we paid a price for them. I would rather burn them than return them!"

Ezra Towne's speech killed the hopes of the old soldiers of the South.

Dr. Sweet, of Minneapolis, made one last plea for the resolution, but the wild cheers that followed Ezra Towne marked the plea a wasted one.

"You would not burn the flags of the Southern soldiers who fought and died on San Juan hill, would you?" shouted Dr. Sweet.

"The South brought on the War of the Rebellion," answered a veteran.

"If the Southern regiments want their flags," said Rev. J. S. Bean, another Minneapolis veteran, "let them have their colors—"

Bought With Blood.

"They do not belong to any one but us," was the answer hurled across the hall. "We bought them with blood. These flags are stained with the blood of Northern soldiers and belong to us."

"True," pleaded the clergyman, "but what good are the flags to us hanging there in the capitol? We have but a few more years to live and before we die let us do something that will live after us. Let us kill the veterans of the South with kindness."

But pleading was useless.

"They didn't kill us that way," came a growl from the middle of the hall.

The Rev. Mr. Bean refused to give up and again appealed to the relentless ones.

Help, but No Flags.

"Comrades," interrupted an old man, as he raised his cane. "Those flags cost us the life of many a brave soldier. As for me, I will give as much as any other man toward building a home for the Southern veterans who are unable to take care of themselves in their old age, but the flags stay here. I will oppose their return, fighting to the last ditch."

Gen. J. B. Sanborn, president of the Society of the Fourth Regiment and its colonel at the battle of Altoona favored the return of the flags. He suggested that as a compromise the resolution be referred to Gov. Van Sant, but the suggestion was voted down and the resolution was killed by the vote 25 to 20.

The association re-elected the following officers before adjourning:

Gen. J. B. Sanborn, president; D. L. Wellman, first vice president; C. H. Stinchfield, second vice president; additional vice presidents, Eli Southworth, Company A; Leo Cook, Company B; T. H. Reeves, Company C; G. W. Anderson, Company D; M. Dolan, Company E; A. L. Taylor, Company F; F. Butzwiller, Company G; E. P. Lieberg, Company H; W. M. Davis, Company I; John Frank, Company K; A. L. Brown, Company B; secretary. On motion the same officers were elected for another term.

The committee on monuments was continued, and it was authorized to fill vacancies. It consists of J. B. Sanborn, W. W. Rich, I. N. Morrill, J. Niebles, A. L. Brown, C. H. Stinchfield and D. L. Wellman.

MINNESOTA ASSOCIATION MEETS.

Decides to Convene Next Year During Third Day of Fair.

The Minnesota Veterans' association held its annual reunion at the state capitol yesterday afternoon. About 200 veterans were in attendance, and the session was taken up with personal greetings and business pertaining to the association.

Members from the following regiments responded to the roll call. First, Second, Fourth, Fifth, Sixth, Seventh, Eighth, Ninth and Tenth infantry; Second cavalry, Hatch's battalion, Brackett's battalion, Munch's battery, the Hotchkiss battery and the First Heavy artillery.

Several of those present delivered addresses, and the following officers were elected: James Hunter, Faribault, president; A. P. Connolly, Chicago, secretary; M. R. Prendergast, St. Paul, corresponding secretary and treasurer.

A committee, consisting of William Van Slyke, Judge L. E. Collins and David L. Kingsbury, of St. Paul, and Thomas Hodson, of Mankato, was appointed to make arrangements and formulate a programme for the reunion to be held next year during the third day of the state fair.

COMMEND TORRENCE'S PLAN.

Tenth Regiment Veterans Favors the Scheme to Aid Old Foes.

The Tenth Minnesota regiment held its annual reunion at the capitol yesterday morning, and after some discussion adopted a resolution approving and heartily indorsing Commander-in-Chief Torrence's proposition for the Grand Army to contribute to the support of a Southern institution for the care of old Confederate soldiers.

The resolution was introduced by Gen. James H. Baker, and it was adopted unanimously and with much feeling on the part of the veterans.

The following officers were elected: B. C. Sanborn, president; F. W. Knapp, vice president; M. R. Prendergast, secretary and treasurer. There were about sixty members present, and a number of deaths were reported.

NINTH HOLDS A BANQUET.

Reunion Is Followed by a Gastronomic Programme at Metropolitan.

Seventy-five veterans attended the annual reunion of the Ninth Minnesota in the senate chamber at the state capitol yesterday forenoon and talked over war times.

The following officers were elected: President, W. E. Williams, Minneapolis; secretary and treasurer, W. B. Dean, of Minneapolis.

After the business session the members present adjourned to the Metropolitan hotel, where a banquet was served. Gov. Van Sant made the principal address at the banquet.

SIXTH MINNESOTA LINES UP.

Col. Wm. Crooks, of Portland, Or., Is Elected President.

At the anuual reunion of the Sixth Minnesota regiment at the state capitol yesterday forenoon the following officers were elected: Col. William Crooks, Portland, Or., president; H. B. Wilson, Red Wing; Robert Hutchinson, Faribault, and O. C. Merriam, Minneapolis, vice presidents; J. P. Leitner, St. Paul, secretary and treasurer; J. C. Smith, Minneapolis, chaplain.

A TELEPHONE SERVICE

To be valuable and meet the requirements of business must have not only **all** the local subscribers, but have also a complete long distance service. **This company is the only one** in the Northwest which offers you these advantages.

35,000 subscribers. 2,000 cities and villages in the Northwest reached by 30,000 miles of copper wire.

Northwestern Telephone Exchange Company.

THREATENS COUNCIL

ASSEMBLYMAN ARNOLD TAKES EXCEPTION TO APPOINTMENT OF ELECTION JUDGES

HE IS ALONE IN HIS CONTENTION OF UNFAIRNESS

Republicans and Democrats Alike Promptly Vote Down the Protest of Disgruntled Member, Who Declares He Will Appeal to the Courts if Assembly Adopts List.

Assemblyman Arnold, acting for the county Republican central committee, threatens to appeal to the courts if the Democratic majority in the city council fails to make an equitable selection of judges for the forthcoming election.

At the meeting of the aldermen last evening the judges for the eleven wards were selected, but the political complexion of the list was not at all satisfactory to Mr. Arnold, and at the close he served formal notice upon the members that if the assembly at its meeting tonight adopted the list intact there would be trouble.

As material from which to select from, three parties, the Democratic, Republican and the People's, filed lists and from this the four judges from each precinct were selected.

First, Mr. Arnold contended that the People's party was not entitled to a judge, as it was not recognized as a party, and when this protest failed, he demanded that bona fide Populists only be selected. The various aldermen, however, were averse to Mr. Arnold's dictation and made up their respective wards as best suited their own ideas.

Buschman Alone Protests.

When the vote on the adoption of the entire list was called, Mr. Arnold stepped forward and filed a formal protest. In the Second ward he contended that Alderman Buschmann had named three Democrats, contrary to the election law, and in the Ninth he said Alderman Hinkens had taken names other than those filed by the recognized parties. In each instance he held that the Republicans had received no consideration whatever.

No heed was given to his protest and the list was adopted, the two Republican members, Aldermen Holt and Elder, voting with the Democrats.

The list will go to the assembly this evening and there is little doubt that it will be adopted. Under the law the selection of the judges must be made not later than ten days before the primary election and should Assemblyman Arnold appeal to the courts he will have to do so Friday. The members of the board of aldermen last night were inclined to smile at Mr. Arnold's threat, but he claims to be in earnest.

Those Who Were Named.

The judges of the respective wards and precincts are as follows:

First Ward.

First precinct, G. A. Francis, R., George W. Peters, R., Gus Seibert, D., Julius Keller P.; Second, F. Wehmeler, R., James Matthews, R., S. Gilbert, D., D. Hammer, D. Third, John Ploom, R., E. M. Nelson, D., E. Kensberg, D., M. Ofeldt, P. Fourth, William Harrington, R., T. J. McDonough, R., Oscar Brohough, D., H. D. Davis, D. Fifth, A. H. Harper, R., F. E. Elmund, R., George Shirkling, D., George Dempsey, D. Sixth, A. Peterson, R., Gust Williams, R., Gust Lieberg, D., James Mus, D. Seventh, O. M. Jernberg, R., William Wegh, R., M. Ringhof, D., P. J. Rafferty, D. Eighth, M. Moe, R., E. A. Moeler, R., C. Hagen, D., Hans Hansen, D., Ninth, M. E. Johnson, R., F. Shagren, R., Patrick Hough, D., T. J. King, D. Tenth, H. Zacharias, R., Frank Holman, R., F. A. Lundberg, D., Charles Stramwall, D. Eleventh, A. W. Lindgren, R., F. W. Sheffmann, D., John Tamburton, D.

Second Ward.

First precinct, M. Flinn, D., H. Dugan, D., Thomas Vaughan, D., Albert T. Mueller, P. Second, G. M. Zollman, R., J. E. Dormondy, D., M. O'Connell, D., M. Tobin, P. Third, B. Bienhoff, R., C. D. Smith, D., M. J. Flaherty, D., P. H. Kane, P. Fourth, M. Gray, R., Charles Schuler, R., J. A. Pauerner, D., William Horrigan, P. Fifth, W. Stulzman, R., J. Heck, D., Henry Theller, D., P. Fahlgren, P. Sixth, Ed Kemper, R., Peter Kelm, D., Joseph Steiger, D., F. Nonemacher, P., Seventh, E. Gray, R., W. H. Cook, D., Thomas Farrell, D., J. W. Santer, P. Eighth, J. W. Garmon, R., J. H. Farrell, D., J. R. Hilgideck, D., D. L. Sullivan, P. Ninth, H. Meek, R., F. Quinlan, D., Charles Blosch, D., Al McDowell, P. Tenth, T. M. Dill, R., D. O'Connor, D., Joseph Marcom, D., J. W. Semper, P. Eleventh, J. P. Haller, R., T. P. McGuire, D., James Nugent, D., Joseph Souser, P.

Third Ward.

First precinct, Frank Siloe, R., J. Stockbridge, D., L. Busse, D., Ed Davis, P. Second, P. J. Haggerty, R., P. O'Brien, D., E. E. Fry, D., C. C. Stark, P. Third, Ed Guenther, R., Charles Kenny, D., W. L. Davitt, D., C. Gary, P. Fourth, F. H. Brandhorst, R., A. Granstrom, D., Ronstan, D., R. Smith, P. Fifth, F. J. Carpenter, R., J. M. Handy, D., L. P. Cook, D., J. W. Whitaker, P. Sixth, Al Schules, R., R. C. Bennett, D., B. Foley, D., J. J. Moromsey, P. Seventh, H. Simmons, R., J. C. Cosgrove, D., M. Cady, D., John Hoffman, P. Eighth, George W. Lamb, R., John McColl, D., P. Dougher, D., J. H. Mahoney, P.

Fourth Ward.

First precinct, J. J. Conlin, R., Joseph Bellos, D., James Donovan, D., Pat Miley, P. Second, J. M. Cooley, R. W. George, D., J. H. Delaney, D., N. F. Segers, P. Third, P. C. Haas, R., A. McLeod, D., J. W. Lawrence, D., J. H. Deolin, P. Fourth, M. Sheehy, R., J. Saunderland, D., J. O. Gelina, D., Edgar Snyder, P. Fifth, Henry Smith, R., W. F. Hachmann, D., F. A. Beach, D., C. A. Vanhorn, P. Sixth, A. Pamperin, R., Mathias Koch, D., John Enright, D., W. J. Hunter, P. Seventh, N. M. Bergstrum, R., T. J. Ryan, D. K. Tood, D., D. Connell, P. Eighth, James Hillan, R., And Geisen, D., J. D. O'Brien, D., E. W. Bonham, P. Ninth, J. W. Mason, R., J. C. Covington, D., J. H. Morris, D., W. W. Shaw, P. Tenth, H. Robinson, R., P. H. Fiben, D., William F. Leclair, D., J. G. Donnelly, P. Eleventh, R. Farr, R., P. Wagner, D., George Walker, D., J. Strane, P. Twelfth, P. Schonarth, R., M. J. O'Connor, D., Thomas Nealey, D., D. John J. Wolff, P.

Fifth Ward.

First precinct, Herman Schurman, R; J. W. Gross, D; S. J. Agnew, D; E. Fry, P. Second, E. J. Dickey, R; H. Hardy, D; J. L. Ryan, D; J. Donahower, P. Third, John Ames, R; Robert McMann, D; John Fitzgerald, D; R. Ringwald, P. Furth, Charles Strauss, R; J. Carson, Jr., D; W. Doherty, D; G. Spicer, P. Fifth, C. R. Hinton, R; W. Conway, D; M. McGuffin, D; J. J. Conway, P. Sixth, Charles Koch, R; F. C. Chanderler, D; W. B. Brown, D; Bolin, P. Seventh, D. C. Murray, R; J. Morrisey, D; Thomas F. Gallagher, D; P. Effertz, P. Eighth, D. J. Santog, R; R. J. Murnane, D; A. Wignd, D; F. H. McManigal, P. Ninth, Joseph Novotny, R; J. Richter, D; M. Walsh, D; F. Hammer, P. Tenth, Henry Steele, R; M. Meisetschlager, D; F. Nicolin, D; A. Tomasek, P. Eleventh, W. Young, R; R. J. Holcombe, D; G. C. Trenter, D; L. Schultz, P. Twelfth, E. Hammer, R; J. W. Doherty, D; M. Longway, D; D. F. Erskine, P. Thirteenth, Thomas Yorke, R; . W. Parnell, D; E. C. Poucher, D; F. Friedman, P. Fourteenth, Ed Pinehorn, R; D. J. Ginley, D; George Heller, D; L. Winter, P.

Sixth Ward.

First precinct, G. Tessier, P; W. H. Steiner, D; Joseph Huback, D. Second, E. C. Schilling, P; M. E. McNally, D; F. Hellmeier, D. Third, . Katz, P; Anthony Conway, D; Thomas McMahon, D. Fourth, Joseph Guion, P; M. Hanvitz, D; David Tucker, D. Fifth, F. X. Prevost, P; J. Melrose, D; Gus Halverson, D. Sixth, A. P. Miller, P; H. J. Peters, D; J. H. Blanchard, D. Seventh, A. McArthur, P; Joseph T. Avery, D; H. Stein, D. Eighth, R. T. Wardell, P; J. A. Gregg, D; P. Miller, D. Ninth, E. A. Minea, P; James Melady, D; Ed Duffee, D. Tenth, J. T. Moore, P; P. F. Bary, D; S. P. Rasmussen, D. Eleventh, F. Hermes, P; Peter, Brady, D; H. J. Goodknecht, D. Twelfth, Eugene Roddy, P; H. Blissenbach, D; Charles A. Krahmer, D. Thirteenth, J. Lynch, P; F. Janne, D; J. V. Manifold, D.

Seventh Ward.

First precinct, D. H. Kimball, R; N. G. Mellem, D; H. W. Bowe, D; F. R. Hayes, P. Second, W. Cochran, P; R. J. Murphy, D; D. H. Mudge, D; H. T. Drake, P. Third, R. H. Beebee, R; W. McTeague, D; Price Wickersham, D; D. F. F. Loomis, P. Fourth, George A. Cobb, R; Ed McNamee, D; Otto Constans, D; W. H. Alton, P. Fifth, C. R. Schacht, R; W. H. Burke, D; I. J. Beaumont, D; B. F. Wright, P. Sixth, S. T. Spates, R; T. F. Slavin, D; M. B. Farrel, D; George H. Vemon, P. Seventh, S. R. Patnaud, R; W. H. Van Vorhees, D; E. J. Murnane, D; J. E. Trask, P. Eighth, R. B. Ware, R; J. I. Farley, D; James T. Dean, D; F. J. E. Orme, P. Ninth, Charles Barlow, R; Thomas Sullivan, D; Thomas Egan, D; John M. Bradford, P.

Eighth Ward.

First precinct, M. Lux, D; L. V. Bouvier, D; F. Roller, P. Second, A. E. Hanft, D; Ed Reisner, D; George Morrisette, P. Third, George McKenny, D; Joseph Dusel, D; T. McCarthy, P. Fourth, H. Bielenberg, D; F. Roberts, D; A. Rosenquist, P. Fifth, Thomas Cummings, D; Henry Krapp, D; C. A. Behnen, P. Sixth, W. Harrington, R; Heinz, D; S. Fitzgerald, P. Seventh, Charles Bauman, D; Henry Steinkamp, D; Ed Orndorf, P. Eighth, I. Hermes, D; H. Vanheal, D; J. Roof, P. Ninth, F. Kelly, D; John Skornenski, D; John Schultz, P. Tenth, Ed Spangenberg, D; F. Hafner, D; John X. Zechmeister, P. Eleventh, F. Rapp, D; J. Lindberg, D; T. P. Sheehan, P. Twelfth, W. Conrade, D; C. H. Sauers, D; John Ellen, P. Thirteenth, S. J. Rice, D; John Ganger, D; J. M. Englan, P. Fourteenth, P. Diedenhoefer, D; J. Brandell, D; John Stockton, P. Fifteenth, John Flitz, D; M. A. Cummings, D; George A. Scharfbillig, P.

Ninth Ward.

First precinct, H. C. Whittlesey, P.; J. L. Slawson, R.; John Tracy, D.; D. O. Regan, D. Second precinct, P. S. Cosgrove, P.; Julius Bjornstadt, R.; P. O. Regan, D.; Frank X. Kline, D. Third, Fred Dolin, P.; L. L. Blender, R.; F. J. Sweeney, D.; Louis Greengard, D. Fourth, J. W. Dolenty, P.; G. W. Elwell, R.; Ed Holengren, D.; John Lally, D. Fifth, W. Stafford, P.; J. F. Toenseng, R.; George Connolly, D.; Mike Rauch, D. Sixth, M. F. Brennan, P.; J. W. Thatcher, R.; W. Grady, D.; Thomas Gehan, D. Seventh, F. J. McManus, P.; Ed Babcock, R.; Albert Fetsch, D.; William Poglon, D. Eighth, Lawrence Hickey, P.; Henry Chapel, R.; William Covenley, D.; J. J. Kennedy, D. Ninth, M. D. O'Brien, P.; James Boxel, R.; J. J. McElligott, D.; John Sullivan, D. Tenth, Martin McDonough, P.; George Van Osterhout, R.; Max Keeling, D.; William Fenstemaker, D. Eleventh, B. Dagmand, P.; C. E. Eslstrom, R.; Nick Kelley, D.; Frank Nolz, D. Twelfth, G. J. O'Brien, P.; W. H. Baker, R.; William McCool, D.; Charles Schallenberg, D. Thirteenth, Dennis Lane, P.; A. L. Ralf, R.; J. L. L. Clancey, D.; Thomas Green, D.

Tenth Ward.

First precinct, W. T. Rich, R.; A. Ostrander, D.; J. A. McNamara, D.; R. W. Marvin, P. Second, Don McKenzie, R.; E. T. Winston, D.; Andrew Larson, D.; W. F. Drury, P. Third, C. N. Lovene, R.; H. H. Brace, D.; Charles Joerus, D.; A. N. Curtis, P. Fourth, D. F. Polk, R.; Fred A. Pike, D.; P. H. McManus, D.; E. D. W. Taylor, P.

Eleventh Ward.

First precinct, Gus Fogelberg, R.; J. H. Fitzsimmons, D.; Luke Kelly, D.; C. J. Humason, P. Second, J. H. Ludwig, R.; F. M. Greene, D.; A. F. McBride, D.; E. M. Card, P. Third, Thomas Ivey, R.; F. J. Dunn, D.; W. N. Reed, D.; A. G. Craig, P. Fourth, Adam Bohland, R.; Daniel Donnelly, D.; F. J. Hunt, D.; Herman Zeich, P.

Our Safety Deposit Vaults are the best. Security Trust Company N. Y. Life Bldg.

WE BUY FOR CASH ONLY

Smith MUSIC HOUSE

73 West Seventh Street.

WE SELL ON YOUR OWN TERMS

WHILE YOU'RE IN TOWN FOR THE FAIR

you might stop in and see what fine toned

PIANOS AND ORGANS

you can buy for twenty per cent less, at least, than other dealers charge.

THE REASON IS—WE BUY FOR CASH.

A brand new Piano of good material and workmanship, and beautiful case design..... **$138**

HARDWARE

CHICKENS are **RIPE.** If you want to get the **BEST** Loaded Shells ask for **ROBIN HOOD.**

Do you know that we sell more **Carpenters'** and **Machinists'** Tools than all other hardware houses in St. Paul? Why? Good goods at right prices.

Look in the windows for Fine Builders' Hardware, Cutlery and Tools.

J. F. McGUIRE & CO.

56 EAST SIXTH STREET.

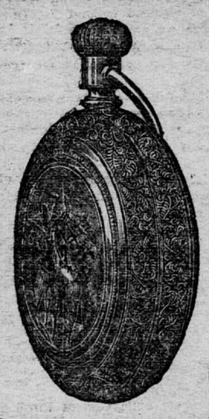

Watches Watches

I have the largest line of Watches in the Northwest. It's necessary because I sell so many. Do not confine myself to any particular make and can supply buyers with the best imported or domestic movements at satisfactory prices on a moment's notice. Examine my line before buying.

Geo. R. Holmes 141 East Seventh St.

YOU ARE CORDIALLY INVITED

WHILE ATTENDING THE STATE FAIR TO VISIT

ST. PAUL'S NEW FURNITURE AND CARPET HOUSE

We are pretty proud of our HANDSOME STORE, and have taken great pains in selecting the big stock of FURNITURE, CARPETS, RANGES, ETC., to fill it. Every bit of the Stock is NEW and Up-to-date. No shop worn stuff here. It makes no difference whether you intend to buy or not, come in and shake hands with us, we want to get acquainted. Don't hesitate to ask for one of our Needle Books. We got them for you. They are free

WILL E. MATHEIS CO.

Sixth and Cedar Streets, ST. PAUL, MINN.

P. S.—See our completely furnished rooms, showing the modern style of house furnishing.

INVEST IN IRON LANDS

OF NORTHERN MINNESOTA!

ONE DOLLAR AND UPWARDS ACCEPTED.

ENORMOUS PROFITS ASSURED.

MINES TRADING COMPANY,

312-313 Germania Life Building, St. Paul, Minn.

A·B·C·BOHEMIAN

Pure, Pale and Sparkling. Bottled Only at the Brewery in St. Louis.

Order from H. Orlemann

DEFECTIVE PAGE