The News of the Sport World.

PULLIAM TO LEAD THE NATIONAL

PITTSBURG MAN TO BE PRESIDENT, SECRETARY AND TREASURER

UNCLE NICK YOUNG IS MADE HONORARY LIFE MEMBER

Nothing Definite Accomplished at Peace Conference—Johnson Cannot Act Until American Holds Meeting—New Club Will Not Be Withdrawn From New York.

NEW YORK, Dec. 12.—The National League of Baseball clubs, which has been in session here since Tuesday last, completed its business tonight and adjourned subject to the call of President Harry Pulliam, who was elected to the principal executive office today.

The next session of the league will probably not be held until its committee having in charge the task of concluding a "peace" arrangement with the American league is ready to report.

Before the election of officers, this committee, consisting of August Herrmann, of Cincinnati; James A. Hart, of Chicago, and Frank Dehaas Robinson, of St. Louis, met, in pursuance of the arrangement entered into yesterday, the "peace" committee of the American league, Ban Johnson, J. F. Kilfoyle and Charles Sommers, at the Criterion hotel. The session was executive and at the close it was announced that a further conference would be held Jan. 5, at a place to be selected by Mr. Johnson.

Pulliam Is Named.

The principal business transacted by the National league members today was the abolition of the executive committee and the unanimous selection of Harry Pulliam, of Pittsburg, to the consolidated offices of president, secretary and treasurer. The only person mentioned as Mr. Pulliam's rival was John Montgomery Ward, who yesterday announced that the use of his name had been without his consent. The new presiding officer of the National league will be allowed to name his own assistant, for which position it is understood there are two prominent candidates, D. Mills, of this city, and Charles Murphy, of Cincinnati.

Before the election of Mr. Pulliam a letter of resignation from N. E. Young was read. Mr. Young has directed affairs of the National league for many years, and retires because of ill health. He was elected to honorary membership in the league, and subsequently was made an honorary life member of the board of directors.

New Board of Directors.

The following new board of directors were elected:

John T. Brush, New York; A. H. Soden, Boston; Barney Dreyfuss, Pittsburg, and James A. Hart, Chicago. The board organized at the conclusion of the regular session of the league and then adjourned without having transacted any business of importance.

At the conclusion of the meeting of the "peace" committees, Chairman Herrmann, of the National league committee, said:

"We were informed by Mr. Johnson that, while he and his companions had authority to arrange for a peace conference, they could do nothing until the American league had met, appointed a committee to meet that of the National league and clothed the committee with power to act. He said that this would be done as soon as possible and suggested that Jan. 5 be fixed as the date of the first conference. This was satisfactory to us. No other matters were discussed, and after a little informal talk we withdrew. I think the first conference will be held in Chicago."

Always for Peace.

When seen later, Ban Johnson said: "There is little to say regarding the proposed peace conference. My people are for peace first, last and all the time. I don't know why an amicable arrangement should not be reached."

Mr. Johnson admitted that under no circumstances would the American league consent to withdraw from New York.

The American league will, it is understood, insist on the peace negotiations that contracts with players now signed be rigidly lived up to. This means that large salaries, if peace is declared, will be maintained only until the present contracts terminate, when they will be certainly reduced. The Americans will also insist that each organization retain the players it now has and that severe penalties be meted out to those who violate contracts.

Yale and Harvard to Sign Treaty.

NEW HAVEN, Conn., Dec. 11.—Yale and Harvard have arranged for the session which is expected to result in the signing of a new long-term athletic agreement. The meeting will take place during the Christmas holidays, probably in this city. At that time a new set of eligibility rules, which will be common to both universities, will probably be adopted. The conference committees of both universities are in correspondence and have already agreed on the general scheme they wish to adopt.

BATTERY A PROTESTS.

Cannon Shooters Claim They Are Superior to C Company Club.

Lou Campbell, captain of the Battery A team of the National Guard Indoor Baseball league, writes to The Globe what he declares is the true explanation of the game protested by Company C of the same league. The Battery captain claims that his team was misrepresented in an evening paper. The letter follows:

Sporting Editor, The Globe: In regard to the article relative to the protested game played with Company C printed in the Dispatch, I wish to say that our team deserves at least fair treatment at the hands of the newspapers of the city. We have earned our place at the head of the league by playing baseball, and it not right to suggest that Company C might have won had the play been decided the other way.

The protest of the Company C team was made on a play altogether different from that stated by the Dispatch. With two men on bases and two out in the fifth inning, Shepard came to bat, he got one strike and then a ball was pitched that him him in the side, but which at the same time he struck at. The umpire called him out for striking at a ball that hit him. There was no foul tip about it, for had that been the case, there would have been no dispute. And also had he not struck at the ball, it could have been called a "dead ball."

The rules for Indoor Baseball say nothing about this ball, but it has been played at the Armory a number of times, and the batter has always been declared out for striking at a ball that hit him. This was the decision that Company C disputed, and afterward protested the game on, and was made by the umpire who consented to act at the request of Capt. Lyons.

In not only my opinion, but in the opinion of nearly everyone present at the Armory on Monday evening, C company showed very poor judgment by having the umpires removed early in the game, for the reason that their decisions were, as a rule, as good as any seen at the Armory this year, there being really no grounds at all for any complaint.

It is really an injustice to us to state that "C" company was playing a much better game. While I admit they played good ball, I am not alone in saying they had little chance of winning after the first inning, and the fact that seven of our ten scores were earned, was quite enough to convince those present at the game, that the Battery boys were playing ball from start to finish. Pitcher Newcome was effective at all stages of the game, and "C" company's failure to hit him caused them, early in the game, to realize what the result of the game would be.

I am indeed very sorry that this matter has come up, and while I hold all due respect for Company "C," I deem it my duty to look after the interests of our ball team and have taken this opportunity to put our team right in the eyes of our friends. Very respectfully yours,

—Lou Campbell,
Captain Battery "A" Indoor Ball Team.

AMERICUS DOWNS REINECKE.

Schoenlein Wins Hard-Fought Wrestling Bout at Baltimore.

BALTIMORE, Md., Dec. 12.—August Schoenlein ("Americus"), of this city, won a hard-fought wrestling bout tonight from Charles Reinecke, of Pittsburg. The conditions were best two in three falls, catch-as-catch-can style. "Americus" won the first bout in thirty-four minutes. In the second Reinecke withdrew because of an injury to his left arm and shoulder.

After thirty-one minutes of clever work, during which neither man seemed to have the advantage, "Americus" secured a hammer lock, and held the Pittsburg man as in a vise for three minutes, finally pinning him to the mat. Reinecke claims that his left arm was sprained in the shoulder. After nine minutes' wrestling in the second bout he was unfit to go on with the match. Physicians think Reinecke's shoulder is dislocated.

Reinecke weighed 157 pounds and Americus 148. Both are aspirants for welterweight championship honors.

YALE STUDENTS ARE FINED.

Sons of Eli Pay for Taking Football Tickets From a Speculator.

NEW HAVEN, Conn., Dec. 12.—Bradford Ellsworth, of New York; William R. Orthwein, of St. Louis; William Barnum, of Mamaroneck, N. Y.; Harold P. Sawyer, of Bridgeport, Conn., and John A. Morhead, of Pittsburg, all Yale students, were arraigned in the city court today on charge of breach of the peace preferred by Sidney Treeder, a ticket speculator. The alleged assault occurred on the night of Nov. 20, when a crowd of students on Yale campus took away from Treeder his tickets for the Yale-Harvard football game. A nolle prosequi was entered in the case against Moorhead, Ellsworth was fined $200, and Barnum, Sawyer and Orthwein were fined $100 each, after counsel for the men had handed in pleas of nolo contendere. The fines were paid immediately.

Easy for Kenilworth.

SAN FRANCISCO, Dec. 12.—Kenilworth again showed his ability at Ingleside today when he took up 128 pounds in the six and a half furlong handicap and won easily from Sad Sam over a muddy track. The steeplechase resulted in an easy victory for Mike Rice over Duke of York, the 7 to 10 favorite.

COMES BACK WITH FORTUNE.

Danny Maher, Famous Yankee Jockey, Home From England Weighed Down With British Gold.

PLAN WINTER RACING

CAPITAL CITY DRIVING CLUB PREPARING FOR SEASON

Organization Will Hold First Meeting Afternoon of Christmas Day—Record for Half Mile on Ice Held by St. Paul Horse—Big Parade May Be Arranged

Members of the Capital City Driving club are looking forward to an exciting season of winter racing. The directors are now hard at work preparing the programme for the first meet of the season, which will be held at Lake Como Christmas afternoon. Following the opening meet races will be driven at Como every Saturday afternoon.

The Capital City club, which is the winter side of the St. Paul Driving club, is now in a flourishing condition. Its membership list already contains more than fifty names of prominent local horse lovers and these men are able to show a club stable of more than forty head of racing animals.

The great interest taken in horse events during the past summer season has convinced the club that the winter season will be a success from the start off and they are confident that the membership list will be run up to the hundred mark before the winter season ends.

Many Fast Horses.

The club boasts of a number of fast horses and points with pride to the fact that the record for the half mile on ice is held in St. Paul by a member of the club, H. M. Stocking's Molly Foster, making the distance in 1:01.

Aside from the races at Como, the club plans to interest all horse owners in the city and not alone the members of the organization. To this end the directors are now endeavoring to arrange for a horse parade something similar to the parade arranged to celebrate the opening of the Summit avenue speedway.

It is the present intention to have this parade the afternoon of the Saturday preceding Christmas. If the plans are carried out all horse owners will be invited to participate. The idea is to have the participants gather at some given point and then after a drive through the prominent downtown streets away to Lake Como for an afternoon of racing.

AFTER THE OUTLAW TRACK.

Western Jockey Club to Refuse Race Results to Proposed Foreign Book.

CHICAGO, Dec. 12.—Stewards of the Western Jockey club have for the first time taken official cognizance of the proposed "outlaw" track at Newport, across the river from Cincinnati, which has announced its opening for Dec. 20.

By mail vote the stewards have pledged their respective organizations to do everything in their power to keep the Newport track from receiving telegraphic reports of their races to use in the foreign book, which will be one of the features of the winter track.

President Bush, of the Crescent City Jockey club, has gone so far as to promise to refuse any information of results or entries to the telegraph company in case the latter, as a common carrier, is obliged to give service to the "outlaw" organization.

Without a foreign book a winter track would not pay even with a city as large as Cincinnati to draw from, for such tracks attract only the poorer horses and riffraff of the racing game. Several years ago foreign books were allowed at all Western tracks, but their prohibition was regarded as a great step forward.

M'CAULEY MAKES MORE MONEY.

Local Wrestler Again Refuses to Be Thrown by Parker.

St. Paul wrestlers are making Harvey Parker's short stop over in the city come high. First Jim McAuley collected $25 of the "little demon's" money, then Capt. Frank Whitmore took another quarter of a century, and last night Jim McAuley came back for the second try and walked away with his second $25 for the week.

McAuley will have a chance to make it $75, as Parker insists that he can throw the big fellow and asked him to come back tonight. McAuley thought the money looked good and will come back. This will give the Star theater patrons a double bill. Jim McPace is to go on with Parker this evening, and the McAuley bout will be something in the line of an encore.

The bout was one of the fastest of the week. Parker, remembering his earlier failure, started right after the local man, and McAuley met him half way. For four minutes the two ducked and lunged in attempts to get the hold. Parker got McAuley. The big fellow, over anxious to get the "little demon," lunged too far, and McAuley was behind him when the struggling stopped.

With his man on the mat, Parker worked hard, but McAuley was too strong and too heavy and broke hold after hold. Parker made about three attempts to secure a hammer lock, and, as McAuley broke away from them at will, he switched and started for a full Nelson.

On the thirteenth minute he secured the Nelson and started to finish the local man. McAuley fought hard to break away, and the struggling took the two to the edge of the mat. McAuley, with a mighty effort, twisted off onto the floor and the hold was partly broken. The referee would not allow Parker to secure the full Nelson again after the men had crawled back onto the mat and the little demon was compelled to work, for he had no chance to bring McAuley over before the time limit.

SLOWEST RACE EVER HELD.

Grinders in Six-Day Race Fall Way Behind the Record Time.

NEW YORK, Dec. 13.—Only eight teams remained on the track at midnight, Butler and Tarville having retired as a result of a fractured shoulder sustained by the former in a fall in the afternoon. The team had covered 1,970 miles before being compelled to drop out. The contest is the slowest team race ever held in Madison Square Garden, the leaders having steadily dropped behind the record from the start. They are now more than 200 miles behind.

At midnight the score stood:

	Miles.	Laps.
Newkirk-Jacobson	2,099	5
Leander-Floyd Krebs	2,099	5
McFarland-Maya	2,099	4
Stinson-Moran	2,099	4
Bedell-Bedell	2,099	4
Galvin-Root	2,099	4
Keegan-Peterson	2,099	3
Barclay-Franz Krebs	2,099	1

PICKWICK TEAM WINS THREE.

Takes a Close Set From the Crown Players.

Standing of the Clubs—

	Won.	Lost.	Per Ct.
Grimms	16	2	.889
Parlors	11	7	.611
Crowns	8	10	.444
Drewrys	7	11	.389
Pickwicks	6	12	.333
Hamms	6	12	.333

In the East Side Bowling league last night the Pickwicks won three in a row from the Crowns. The games were all close and uncertain to the end. Scores:

Pickwicks—	First.	Second.	Third.
Seyder	146	161	162
Miller	141	183	132
Blom	138	139	160
Lichtfus	190	95	118
Lange	157	151	176
Totals	772	729	751
Crowns—			
O. Gehagan	187	130	137
Malone	137	160	156
H. Gehagan	127	139	142
Ebert	135	124	154
Munch	153	162	157
Totals	739	723	746

ST. PAUL TO BE IN BUSH LEAGUE

MAY PLAY IN CIRCUIT WITH CAVILIER AND OTHER SMALL TOWNS

HICKEY COMING AFTER THE LOCAL FRANCHISE

Leader of the American Association to Bring Circuit Committee With Him—Robert Burke, of Chicago, Believed to Be the Man Who Will Buy Lennon's Interests.

Thomas J. Hickey, president of the league that St. Paul will belong to for about one more week, is coming to this city either Sunday or Monday to pack up for shipment to Chicago the suits, bats, contracts and franchise of the Saints.

President Hickey answered Club Owner Lennon's telegram yesterday. The league leader said that he would come to St. Paul as soon as he had cleared up the little business piled up while he was in the South acting as an angel of peace for the Southern league.

Mr. Hickey included in his telegram the statement that he is to bring the circuit committee with him. This is taken to mean that the money that will have to be paid to Mr. Lennon for his holdings is being bundled up for transportation to this city.

With the club all but gone the disappointed fans are attempting to guess the future of the Saints. It has been reported that Baltimore may be picked, and again that the American may go into Detroit, to be ready there when the American moves out, but the general belief is that the team will be taken to Chicago.

Robert Burke, a Chicago politician, is suspected of being the intended purchaser, and it is said that Mr. Burke will take the team into North Chicago, where a new park will be built.

Not on the South Side.

It is not now believed that Comiskey will invade the West side next season, and if the American league remains in the South side the North side of Chicago will be all that is left for any new league anxious to try it for a season in the Windy City.

A number of the helpless fans called upon President Lennon yesterday, and in a last desperate attempt to hold the team here suggested to the club owner that another available site might be found, but the owner of the Saints simply repeated that he is through trying to hold the team here.

All arguments for another site were answered with the truthful statement that it would be impossible to secure any down-town site where some opposition would not be found, and that, while there is a chance to have an ordinance turned down, he would not make another request of the council.

At this time it is not known just what St. Paul will do for baseball during the coming season. The Minneapolis team will be doing business at the old stand, and those who insist upon watching professional ball can see games by making the trip to the town up the river.

It is reported that O. H. Briggs, a well known Western baseball promoter, is at the head of a scheme to include St. Paul in the Northern league, with Caviller, Crookston, Grand Forks, Devils Lake, Fargo and Winnipeg. Duluth may be substituted for Caviller, if the promoters can be assured of Sunday ball in the town at the head of the lakes. —Billy Mac.

STAGG'S MEN GET THEIR "C'S."

Football and Track Teams Are Rewarded for Good Work.

CHICAGO, Dec. 12.—Members of the University of Chicago football team were presented with the "C," the official emblem of athletic pre-eminence, in Kent theater this morning at 10:30 o'clock.

The ceremony is intended to enhance the value of the big white letter which the athletes wear on their sweaters, and to that end was conducted with due dignity before the student body. Prof. Coulter, a member of the athletic board, spoke of the significance of the meeting, and Coach Stagg explained the basis on which "C's" are granted. The track men of last spring received their sweaters, which were not given at the time of the meets because of the depleted condition of the athletic treasury.

An important innovation is soon to be introduced in regard to the emblems. Mr. Stagg is planning to give with the "C's" some sort of a distinguishing mark which will tell how many times the wearer has won his "C." It has been proposed that a star be given each time the emblem is won. These stars would be placed on the sweaters either on the neck, on the left arm, or under the "C."

The fall track tryout will be held at 10 o'clock this morning. Considerable interest is being taken in the meet, especially by the new men. It is said by the students, however, that the meet comes at an inconvenient time, because social functions, such as the athletic dinner and various fraternity affairs, together with approaching examinations, have kept the men from training as thoroughly as they ought. The track athletes have already begun to move into Hitchcock hall, and some of the freshmen football men are "sore" at having to give up their rooms because of the choice of the older track men, who have the first selection.

COMPANY E TEAM SLAUGHTERED.

Battery A Men Pound Johnson for an Easy Win.

Standing of the Clubs—

	Played.	Won.	Lost.	Per Ct.
Battery A	7	6	1	.857
Company D	5	4	1	.800
Company C	5	2	3	.400
Company E, 1st	6	2	4	.333
Company E, 3rd	4	1	3	.250

Battery A team simply slaughtered the team from Company E, of the First, in the indoor ball game at the Armory last night and increased its lead on the other clubs of the league.

It was all over in the first inning when the Battery players started after Kopp and pounded in ten runs. Nine more were collected in the second round just to keep the game safe. E men got their only run-getting streak in the fifth, when they chased in half a dozen tallies. The teams played the following men:

Battery A—	Company E—
B. Campbell, 3b,	Johnson, c,
Travers, ls	Hyman, 2b,
Loula, c,	Peter, 3b,
Johnson, rs,	Kopp, p,
Schmitt, 1b	Cummings, lf,
L. Campbell, 2b,	Ashton, 1b,
Obst, lf,	Anderson, rs,
Slater, rf,	Grossmen, rf,
Newcome, p,	Enright, ls.

The score by innings:

Battery A	10	9	4	1	6	—30
Company E	2	0	1	2	6	—11

TURNS DOWN $10,000 OFFER.

St. Louis American League Shortstop Refuses to Be Tempted.

PITTSBURG, Pa., Dec. 12.—All doubt as to the Pittsburg club getting the services of "Rhody" Wallace, the clever shortstop, was settled today. A representative of the National league called upon Wallace and asked if he was free to sign with a National team, saying: "If so an engagement to manage and play shortstop for a salary of $10,000 per year is at your disposal. This is bona fide." "I am sorry," said Wallace, "but if you offered me $25,000 a year it would be just the same, for I signed last October to play with the St. Louis Americans and must keep my contract."

CUTTER SIGNS WITH BREWERS.

Cantillon Has Secured Fast California Pitcher to Contract.

MILWAUKEE, Wis., Dec. 12.—John Cutter, one of the pitchers of the Sacramento club of the California leage, has been signed by Manager Cantillon, of the Milwaukee American association club, and will report for spring practice with other members of the team. Shortstop Shugart, who was with Comiskey two years ago, is also a possibility, although his signature has not as yet been secured.

GUS RUHLIN WOULD MEET FITZ.

Billy Madden's Man Willing to Fight the Freckled One.

NEW YORK, Dec. 12.—Robert Fitzsimmons' recent announcement that he is ready to fight again has brought forth a quick reply from Billy Madden, manager of Gus Ruhlin.

Madden says Fitzsimmons can meet Ruhlin and get $2,500 from the Penn Athletic club, of Philadelphia, for a six-round bout. The offer also holds good for Jeffries.

No Bubonic Plague.

SAN FRANCISCO, Cal., Dec. 12.—A. L. Glennan, representative of the United States government, is preparing a report to Surgeon General Wyman, of the marine hospital service, that there has never been bubonic plague in California. Dr. Glennon's report will declare positively that the bacillus supposed to be of the plague is that of the chicken cholera, a comparatively harmless disease.

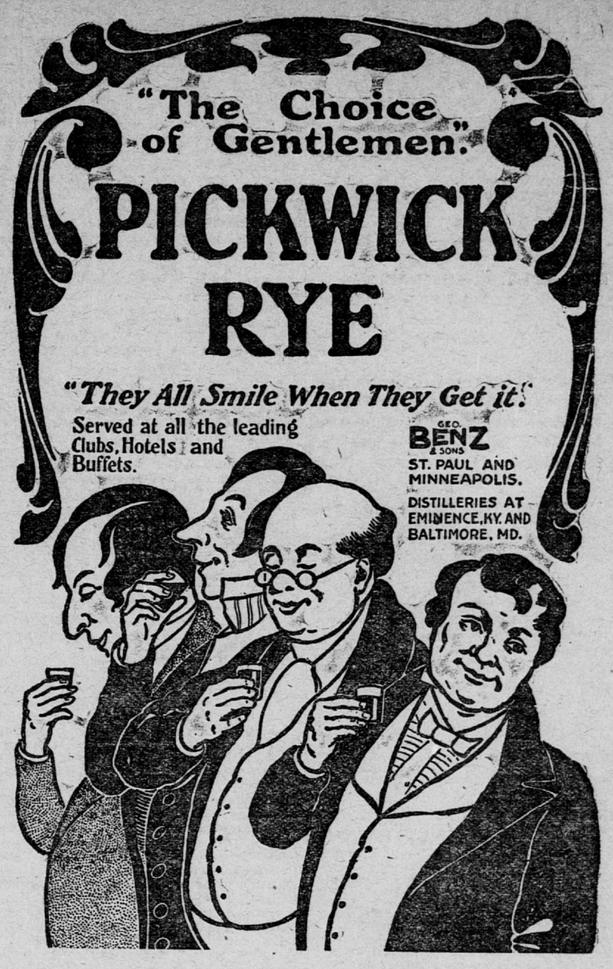

COURT WILL CONSIDER

JUDGE CRAY TAKES TIMES CASE UNDER ADVISEMENT

Arguments on Application of H. V. Jones for Injunction Against Haskell and Palmer Are Submitted—Defendants Claims They Received Only $500 From Jones and Returned It.

Judge Cray has taken under advisement the arguments presented yesterday by Attorney A. B. Jackson for The Times Newspaper company, setting forth reasons why a temporary injunction should not be granted restraining Haskell and Palmer from transferring their stock in that corporation should they wish to do so.

Mr. Jackson's contention was a continuation of his argument commenced on Tuesday afternoon. In the first place he contended that there was no obligation whatever on the part of Mr. Jones.

He did pay $500, but that was returned to him, and no more had been received by Messrs. Haskell and Palmer, as they had given positive instructions to their agents, Thorpe and Peebles, not to receive any more, and if these agents did receive an additional $2,000 it was on their own volition, as the contract, so far as the owners of the stock were concerned, had been canceled.

MILK POISONS CHILDREN.

Two Infants Are Saved by Prompt Medical Attention.

While returning from a fire early this nue dairy store and consumed by the two children of W. H. Barke, 1222 Third street south, made them dangerously ill, and for a time it was feared that they would die.

Physicians were called and by prompt medical assistance the lives of the two children were saved.

It is thought that some preparation was placed in the milk for the purpose of sweetening it. Some of the milk that was left in the pail is in the possession of a chemist, who will analyze it.

FIREMAN FALLS FROM WAGON.

Lieut. Stack Seized With a Fit While Returning From a Fire.

While returnig from a fire early this morning Lieut. Timothy E. Stack, of Truck Company No. 4, was seized with a fit and fell from the wagon, upon which he was riding, to the road below, and almost in front of his residence, at 2913 Washington avenue north.

Lieut. Stack was carried into his house and medical attendance summoned. When a physician arrived he gave Mrs. Stack to understand that her husband's condition was very serious.

Lieut. Stack with his company reported at a fire at 413 Twenty-ninth avenue about 2 o'clock yesterday morning. On the way back to the station he was seated on the topmost ladder of the truck. Suddenly he pitched to the road below, and when picked up was in a semi-conscious condition.

Peter Blar Loses Theater.

The Park theater, conducted by Peter Blar, on First street, has been closed. The present administration revoked the saloon licenses of variety theaters, and Blar has found that his theater cannot be conducted profitably on this basis.

SEEKS FORMER POSITION.

Superintendent of Police Would Be Assistant City Attorney.

Superintendent of Police Waite, formerly assistant city attorney, is said to be seeking an assistant city attorneyship, and has already laid his wires for a return to the department with which he was connected prior to his appointment to the present position.

He is said to be seeking the position of first assistant.

Fatal Mine Explosion.

HOUGHTON, Mich., Dec. 12.—John Daniel was killed and Samuel Daniels was probably fatally injured today by an explosion in the Quincy mine.

DR. COLE'S IMITATORS

Afflicted Men Should Not Be Deceived by Ignorant Imitators, Who Are in the Habit of Copying My Announcements.

Men who wish to acquaint themselves with the state of their own health can do so in no better way than to consult Dr. Cole and Council of Physicians. This is the foremost institution in the Northwest in the treatment of chronic and private **DISEASES OF MEN,** having the largest patient list which has been secured and is mantained without the employment of cheap catchpenny schemes, such as offers of free treatment, free prescriptions, free electric belts, etc. You can feel as safe in your dealings with them as with any bank in the city.

THOUSANDS of young men, middle-aged men and old men can look back to their boyhood days or early manhood with a sigh of remorse. The ignorance of early youth, or later on a misspent life as "one of the boys" has sown the seeds for future suffering. **SELF-ABUSE** is a terrible sin against nature, and will bring a rich harvest. **Blood and Private Diseases** sap the very life and vitality of the victim.

MEN who are nerve-shattered, mental and physical bankrupts, who are suffering hidden weakness, the result of errors or excesses, producing lost vitality, impoverished blood, pimples, aversion to society, despondency, failing memory, confusion of ideas, should consult Dr. Cole.

Do not permit your life's blood to be sapped away by weakness or disease. Every man knows that practical experience is an important factor in the treatment of these ailments. Dr. Cole's practice and reputation have stood the test for thirty years. He has cured thousands who had almost despaired of ever being cured. What his treatment has done for others, it will do for you. He is recognized as being the most reliable and successful specialist in the Northwest.

Never put off a duty you owe to yourself. Half the evils of this life come from things deferred. The time to see the doctor is when you realize you have violated nature's laws. Don't wait for the penalty to manifest itself.

☞ **I do not care to enlist the interest of the casual reader, but I invite the earnest attention of men, men only, and only such men as are afflicted with disease or weakness peculiar to their sex. Male maladies alone constitute my specialty. I treat nothing else.**

CONSULT

DR. ALFRED L. COLE
THE EXPERT SPECIALIST.

A TERRIBLE tragedy in everyday life is being enacted daily which might be averted but for the disposition of backwardness manifested on the part of victims. Ignorance of physiological law is frightfully apparent in the **sunken eyes and wretched faces** of thousands of young and middle-aged men whom we daily pass in the thoroughfares of great cities, and it is a noticeable fact that asylums and institutions for the insane are being rapidly filled by victims of perverted nature.

ARE YOU? NERVOUS and despondent; weak or debilitated; tired mornings; no ambition—lifeless; memory poor; easily fatigued; excitable and irritable; eyes sunken, red and blurred; pimples on face, dreams and night losses; restless, haggard -looking; weak back; bone pains; hair loose; ulcers, sore throat; varicocele; deposits in urine and drains at stool; distrustful, want of confidence; lack of energy and strength?

Are you a victim? Have you lost hope? Are you contemplating marriage? Has your blood been diseased? Have you a weakness? If so, call or write. No matter who last treated you, write for an honest opinion.

☞ I want to talk or write to every man who feels that he is not up to the proper standard of health, vitality and manhood. I especially wish to interest patients who have been unsuccessful in their search for a cure; men who realize the seriousness of their condition, and will appreciate a successful, scientific treatment and a permanent cure. I will take pleasure in explaining to you the true nature of your condition and describing fully the system of treatment I will use in restoring you to good health and power.

NERVOUS DEBILITY brought on by abuse, excesses or overwork is dangerous and calls for prompt treatment. The quickest, safest and surest cure is Dr. Cole's Creo Treatment. If you are tired of paying out money and waiting for results, this is your opportunity to be cured quickly. There is all the difference in the world between doctors and treatments and you want the best.

VARICOCELE Stagnation of blood in veins of scrotum, indicated to touch by enlargement of veins, brought on by strain, injury or excesses; first symptoms, itching and uneasy feeling in scrotum; later, parts become swollen and sore to the touch, with a heavy dragging down weight in back when on the feet, accompanied by other general disturbances, both mental and physical. This condition diminishes size of testicles and robs one of his manhood.

BLOOD POISON (Syphilitic). If you have taken Mercury, Iodide of Potash or other poisonous drugs, and still have aches and pains; Mucous Patches in Mouth; Sore Throat, Pimples, Copper Colored Spots, Sores, Ulcers on any part of the body or limbs, Hair or Eyebrows Falling Out—it is the Blood Poison that Dr. Cole cures. The blood and system are thoroughly cleansed and freed from every trace of the Poison, and in less time than at any Hot Springs in the world.

STRICTURE Urethral closure, usually brought on by improperly treated gonorrhoea, prevents easy flow of water and in time closes canal entirely; cause frightful tension on nervous system, depleting sufferer in a marked degree.

GONORRHOEA I especially invite old long standing cases of Chronic Gonorrhoea complicated with Stricture and Gleet. I have the best cure for Gonorrhoea in the world. If you had Gonorrhoea months and even years ago, and still have a slight discharge, which shows that you are not thoroughly cured, call and let me cure you right.

CONSULTATION AND EXAMINATION FREE.

Our Treatment at the Home is a Great Success. One personal visit is preferred, but the fact that you are out of town and cannot call need not deprive you of services. If you cannot call, write and receive full particulars, mode of treatment, prices, terms, etc. These will be mailed you free of cost. Ask for symptom blank. No medicine sent unless ordered.

DR. ALFRED L. COLE AND COUNCIL OF PHYSICIANS.

24 Washington Avenue South Minneapolis, Minn.

Office Hours—9 a. m. to 5 p. m. and 7 to 8 p. m Sundays, 10 a. m. to 12:30 p. m.