Sale Ten Million Boxes a Year.
THE FAMILY'S FAVORITE MEDICINE
Cascarets
CANDY CATHARTIC
10c. 25c. 50c.
THEY WORK WHILE YOU SLEEP
All Druggists
BEST FOR THE BOWELS

CAPT. RICH DIES FAR FROM HOME

Well Known Railroader Succumbs While in Employ of Chinese Government.

Capt. W. W. Rich, who for the past four years has been consulting engineer of the Imperial Chinese railway administration, died in China on Jan. 2. He was well known in the Twin Cities and Wisconsin, having been the first manager and engineer of the Soo road.

Capt. Rich had entire charge of the construction of the road, and after it came into operation became its general manager and chief engineer. He remained with the company till 1898, when he went to China to take the position he held at the time of his death.

Before his connection with the Soo Capt. Rich was engaged extensively in railroad construction work, having had charge of the building of the Wisconsin Central from Milwaukee to Ashland. He was also connected with the engineering department of the Milwaukee for a time. He was an intimate friend of ex-Senator W. D. Washburn, and his being engaged by the Chinese government grew from a visit to that country with the senator. They went together to seek railroad concessions, and, though they were not successful in obtaining any, the Chinese government was so favorably impressed with Capt. Rich that soon after his return to this country he was tendered the position of consulting engineer.

The father of Capt. Rich, Rev. Justus C. Rich, was a member of the Minnesota Methodist church conference. Mrs. Alice Hamilton Rich, wife of the deceased, is well known as a contributor to American literary periodicals, being the author of many articles on China and the Orient.

BOARD OF CONTROL ADDS TO STRONG BOX

Turns Over Receipts from Various Sources to State Treasurer.

The state board of control yesterday turned over to the state treasurer the following miscellaneous receipts of state institutions for the month of December, 1902:

Anoka asylum, $96; Hastings asylum, $251; Fergus Falls hospital, $367; Rochester hospital, $987; St. Peter hospital, $404; school for blind, $33; for deaf, $207; for feeble-minded, $447; Owatonna school, $3; training school, $311; state reformatory, $305; prison, $5,430; normal at Duluth, $103; Mankato, $416; at Moorhead, $105; at St. Cloud, $373; Winona, $357.

JAMES E. HAAB.

Recently Installed Chancellor Commander of St. Paul Lodge No. 2, Knights of Pythias.

St. Paul Lodge No. 2, Knights of Pythias, held its regular meeting on Wednesday evening last. Three candidates were initiated in the first rank and two applications were received for admission to the lodge by transfer. This being the first meeting of the lodge since the new officers were installed, a very large attendance marked the occasion. General gratification was expressed at the manner in which the business of the lodge was transacted, and after the meeting adjourned an excellent luncheon was partaken of.

Mrs. Tingley's Action Fails.

SAN FRANCISCO, Cal., Jan. 17.—Judge Thorpe today dismissed the case of Katherine Tingley vs. E. W. Schmidt, of Los Angeles, because of lack of jurisdiction. The defendant was charged with attempting to obtain money by extortion.

NIEMANN
Library Building BROS. 7th & St. Peter Sts.
ST. PAUL'S BEST GROCERY.
Commencing Monday Morning we will give away
1 Loaf of Bread Free
To every customer coming in our store. This bread is made of Ben Hur Flour and we do this to demonstrate to you the true merits of Ben Hur Flour by actual test. We also will serve a cup of coffee Free to demonstrate the merits of Home Brand Coffee, we know it to be the best, but we also want your decision.
Don't Fail to Come
We have a big array of bargains to offer you. They are too numerous to mention here. The crowds we have had the past week signify that the people are pleased with our methods of doing business.
We Give Grabit Tickets.

SUES FOR STAMPS ISSUED TO CUSTOMERS

Tea Company Wants Return From Stamp Concern.

The People's Tea and Coffee company yesterday commenced an action against the St. Paul Trading Stamp company, alleging that the trading stamp company fraudulently and falsely entered into a contract with the plaintiff to furnish them trading stamps sufficient to supply their customers.

The plaintiff alleges that $230 had been paid for trading stamps, which had been given out to their customers, after which the company refused to furnish more stamps. As a result of the plaintiff's inability to furnish customers more stamps they were compelled to redeem the stamps already furnished, and suit is brought for the $230 paid for the stamps and damages in the sum of $2,000.

W. R. Connor, of the Stamp company, explains that the contract with the Tea company was that the stamps should be given only to cash customers, whereas a circular had been issued offering them to others. For this reason more stamps were refused.

BELIEVES WITNESS IS BEING KEPT IN HIDING

Federal Court Continues Forgery Case Against Edward Wright.

When the case against Edward J. Wright, charged with having forged postal money orders, was called in the federal court yesterday Asistant District United States Attorney Smith asked for a continuance until the June term on the grounds that the principal witness for the government was being kept in hiding. The request was granted.

Wright was indicted in connection with the postal forgeries in which Grant Frazier, son of Postmaster Frazier, of Oxford, Minn., is said to have been implicated.

The principal witness against him when the case was investigated by the grand jury was W. J. Ogle, an uncle of the accused. Now Ogle cannot be located, and the United States attorney believes the defense has him in hiding.

Pioneer Woman Is Dead.

Mrs. Hannah Daley, sixty-nine years of age, and a resident of Minnesota for forty-five years, is dead at the home of the Little Sisters of the Poor, 90 Wilkin street. She succumbed on Friday night to a chronic stomach trouble after an illness that dates back to three years ago. The remains will be taken to Fargo for burial.

DECLARED HIMSELF TO BE JOHN WILKES BOOTH

Amazing Declaration Precedes the Suicide of an Oklahoma Man.

GUTHRIE, Okla., Jan. 17.—D. E. George, an old man, reported to be wealthy, committed suicide at Enid, Okla., by taking poison. He owned land in Indian territory and Oklahoma, and at Dallas, Tex. Before his death he declared that he was John Wilkes Booth.

Educational Bequest Attacked.

NEW YORK, Jan. 17.—Notice has been given that the will of the late Mrs. Mary J. Winthrop, who died recently, bequeathing her residuary estate, estimated at $3,000,000, to the Princeton theological seminary, will be contested. The contestants are four cousins of Mrs. Winthrop. The grounds upon which it is sought to set aside the bequest to the seminary are that the amount of the bequest will increase its property to a large amount than that provided by law.

GIRL KILLS HERSELF IN A PHYSICIAN'S OFFICE

Had Obtained a Notoriety That She Could Not Endure.

ST. JOSEPH, Mo., Jan. 17.—Miss Edith Hinman, twenty-five years old, committed suicide in the office of a physician today by sending a bullet through her heart. Miss Hinnan and the physician quarreled in his office three days ago. The girl left a note, saying she could not bear the humility of the notoriety which had been given the disagreement by acquaintance.

FORBES IS PRESIDENT OF SURVEYORS' ASSOCIATION

Society Holds Annual Meeting and Elects Officers—Good Roads Men Take Part and Engineers Indorse the State Aid Act That Is Proposed.

At the annual meeting of the Minnesota Surveyors' and Engineers' society, held in the council chamber at the city hall yesterday, Charles A. Forbes, of St. Paul, was elected president, succeeding William Danforth, of Red Wing. C. W. Gone, of Windom, was elected vice president; S. R. Moyer, of Montevideo, secretary, and J. E. Carroll, of Minneapolis, treasurer.

The attendance was not over twenty-five, yet the meeting, which lasted the entire day, was replete with hard work and a lengthy programme was carried out. Papers on matters of interest to the fraternity were read by David Ogilvie, W. C. Fraser, of Rochester; City Engineer G. B. Sublette, of Minneapolis; Thomas Shaw, of St. Paul, and George W. Cooley, of Minneapolis.

The principal feature of the day's work was the consideration of the bill which will be introduced at the present session of the state legislature providing for a state board of surveyors. This board is to be composed of three competent civil engineers, who will have the power to examine and license all civil engineers and surveyors desiring to do business in Minnesota. The license fee was placed at $5 for each candidate. The bill was indorsed.

A bill similar in intent has been before previous legislatures, but, owing to opposition from surveyors, has always been defeated. This time there is hopes that it will pass.

Delegates to the good roads convention which adjourned Friday were in attendance, among them President Cooley, and the aid of the surveyors was secured in the advancing the state aid act which they are urging.

WERE MARRIED FIFTY YEARS AGO

Mr. and Mrs. Melancton Sutton Who Celebrated Their Golden Wedding.

Mr. and Mrs. Melancton Sutton celebrated their golden wedding last night at their home on West Third street by entertaining about twenty-five relatives and friends. Both Mr. and Mrs. Sutton were born in the United States, and were married fifty years ago in Galena, Ill., Mrs. Sutton's native town. They lived for a number of years in Galena, and came to St. Paul twenty-four years ago. A year later they bought the home in which they still live, 282 West Third street.

They have two children, Frank E. Sutton and Mrs. D. S. Sperry. Both of these are married, and the former has three children, Elwin, Elbert and Lillian Sutton, all of whom were present at the celebration last night.

Mr. Sutton is a naval veteran, besides belonging to Garfield post, G. A. R. He served in the Mississippi squadron. Both he and Mrs. Sutton are well preserved, and appear much younger than they are. Mr. Sutton is seventy-three and Mrs. Sutton is sixty-nine years old.

Y. M. C. A. DEBATERS MEET ON TUESDAY

Regular Meeting Time of the Organization Is Changed.

The last regular Saturday evening meeting of the Y. M. C. A. Debating club was held last night. At the meeting it was decided to change the regular meetings to Tuesday evening, though for an indefinite time special gatherings will be continued on Saturday nights.

On Tuesday evening next a debate wil be held on the subject, "Resolved, That the Forcible Seizure of Coal Is Justifiable Under the Existing Conditions." The presiding judge will be Mr. Wurm, of Minneapolis.

DID YOU EVER KNOW

That Improper Food Often Causes the Liquor Habit?

It's a great proposition to get rid of a taste for liquor by changing food.

"About three years ago," writes a man from Lowry City, Mo., "my appetite failed me and my food disagreed with me. I got weak and nervous and felt dull and entirely unfit for business; then like a fool I went to taking liquor to stimulate an appetite. For a time that seemed to help and I congratulated myself on finding so simple a remedy. But, alas! I had to take more and more all the time until I got so I could not get along without the whisky, and I was in a pitiable condition.

"I tried to quit, but that seemed impossible, as I needed nourishment and my stomach rejected food, and the more whisky I drank the worse I got. I kept fighting this battle for more than two years and almost gave up all hope.

"I noticed an advertisement of Grape-Nuts in the paper and concluded to try it. I found I could eat Grape-Nuts with a relish and it was the first food that I found nourished me in a long time. Soon my stomach trouble stopped, my appetite increased, the craving thirst relaxed until all desire for drink was gone. I have used Grape-Nuts constantly for over a year and I am now strong and robust; entirely cured from drink and able to work hard every day. My gratitude for Grape-Nuts is unspeakable, as it has saved my life and reputation." Name given by Postum Co., Battle Creek, Mich.

HEART DISEASE SOON CURED!

During the last two or three years very great improvement has been made in the treatment of the different kinds of diseases of the heart. Cases formerly considered incurable now rapidly recover. The well known specialist, Franklin Miles, M. D., L. L. B., of Chicago, will send his New Special Treatment free to any of our afflicted readers who will recommend it when cured.

This liberal offer is for the purpose of demonstrating the great superiority of his new system of Treatments for heart troubles, such as short breath, pain in the side, oppression in the chest, irregular pulse, palpitation, smothering spells, puffing of the ankles or dropsy.

They are the result of twenty-five years of careful study, extensive research and remarkable experience in treating weak, dilated, hypertrophied, rheumatic, fatty or neuralgic hearts, as each one requires different treatment.

The treatments are carefully selected for each patient, as regards their age, weight, and stage of each kind of heart disease. All afflicted persons should avail themselves of this liberal offer. No death comes more unexpectedly than that from heart disease.

The eminent Rev. W. Bell, D. D., of Dayton, Ohio, General Secretary of Foreign Missions, writes editorially in The State Sunday School Union: "We desire to state that from personal acquaintance we know Dr. Miles to be a most skillful specialist, a man who has spared neither labor nor money to keep himself abreast of the great advancement in medical science."

A thousand references to, and testimonials from, Bishops, Clergymen, Bankers, Editors, Farmers, and their wives will be sent free. These include many who have been cured after from five to fifteen physicians had pronounced them "incurable." Among them are H. A. Groce, 504 Mountain St., Elgin, Ill.; Mrs. A. P. Colburn, Blessing, Ia.; Mrs. M. B. Morelan, Rogers, Ohio, the presidents of medical colleges, etc.

Send at once to Dr. Franklin Miles, Dept. 12, 201 to 219 State St., Chicago, Ill., for free treatment before it is too late. Mention St. Paul Globe.

BROKERS DO DIRTY WORK FOR DEALERS

Coal Practices of Other Cities Transferred to St. Paul.

There is a well defined impression prevailing throughout the city that there is an available supply of hard coal, and that it is being held by local dealers and brokers for higher prices.

That some unscrupulous dealers have coal and that they are taking advantage of the public necessity, hoping to secure higher prices by waiting until the supply becomes so meager and the suffering of the people so intense that they can get any price they name, however exorbitant, is generally believed.

Already hard coal is being retailed by the bucketful at prices which aggregates $20 per ton. It is reported that a dealer in an outlying portion of the city yesterday sold hard coal by the pound, allowing each person a fifty-pound sack for 50 cents.

A man on Seventh street, who is known to have an abundant supply, was last week selling hard coal at $15 per ton, but when approached by a representative of The Globe declared that he was disposing of but a limited quantity. It is understood that he is handling the coal for others, who have about 500 tons available. He was quietly selling it for $15 per ton.

Prominent dealers, who have a reputation to maintain, fear to go before the public demanding such unreasonable prices, and many of them are said to have devised the plan of having some irresponsible small dealer do the dirty work.

STATES WAR OVER BUTTER PLANTS

Creameries Would Merge but for the Various Laws.

Arbitration has entered into the settlement of dissensions in the creamery business. State Dairy and Food Commissioner W. W. P. MacConnell, together with the commissioner from Iowa, have been called upon to act as mediators.

The Minnesota-Iowa state line is responsible for the trouble. At Emmons, Minn., there is a creamery. Just across the line in Iowa is another. They are but a half mile apart. The managers and patrons wish to have them consolidated and thus save much expense, but with all their desire they cannot settle which state should have the industry. State pride is playing a strong part and the tribunal is to decide the affair.

THERE WILL BE GOOD SKATING AT COMO

Ice Is in Good Condition for the Pastime.

Como will be the Mecca of most young persons who have skates and the disposition to use them today.

The ice is in excellent condition; the weather promises to be propitious and the street car people say the service will be equal to the weather.

The warming rooms will be well cared for and the ice policed.

DOMINICK BARTHEL.

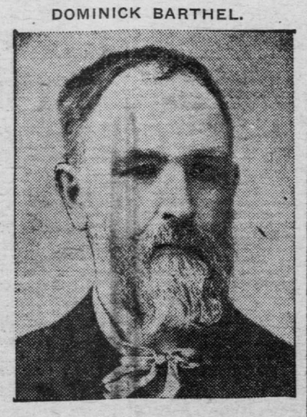

He Was Buried Yesterday, and Had Been a Resident of St. Paul for Thirty Years.

The funeral of the late Dominick Barthel, 312 Nelson avenue, was held from that address yesterday. The services were held at the Church of the Assumption, at 10:30 Saturday morning, and interment was in Calvary cemetery. Deceased leaves a daughter, Mrs. M. Schmitz, 312 Nelson avenue, with whom he had made his home for some time.

Mr. Barthel had been a resident of St. Paul for over thirty years.

H. STEIN & CO.
Seventh and Cedar Streets

Dress and Walking Skirts at Less Than Half-Price.

We just closed a deal by which we secured the entire balance of Fall and Winter Dress and Walking Skirts of one of the largest skirt manufacturing houses in this country at 43c on the dollar. The lot consists of about 3,300 Skirts, including fine all-wool Cheviot, Broadcloth; Venetian, Canvas Cloth, Covert Cloth, Snowflake, Silk Taffeta and Peau de Sole, and many other kinds, all of which we have placed on sale at positively half and less than half value. We have too many kinds to enumerate, therefore quote only a few sample prices:

Dress Skirts For Ladies, made of good quality wool skirting, trimmed and stitched, new flare, lined with good Cambric, made in first-class manner, worth $3.25, now, each $1.29

Ladies' very fine Dress Skirts, made of fine pure Wool Cheviot, trimmed with 3 rows of fine wide Taffeta or Moire Silk Ribbon, new flare, lined with extra quality Cambric, worth $5.50, now, each $2.95

Ladies' elegant Walking Skirts, made of very fine Wool Skirting, with tucked flounce, 14 rows of fine stitching, worth $5.00, now, each $2.15

Ladies' very fine pure Wool Walking Skirts, with 3 folds on flounce, 14 rows stitching, worth $7.00, now, each $3.15

Thousands of others at proportionately low prices.

Cloaks Almost Given Away.

Rather than carry over any of our Cloaks, we will sacrifice them at a very small fraction of cost price.

Ladies' or Misses' fine all-wool Kersey Jackets, also Ladies' or Misses' heavy Montagnac Jackets, fine silk lined, actually worth from $6.00 to $8.00. Take your choice for, each $2.45

Ladies' or Misses' fine all-wool Kersey 27-inch Long Coats, fine silk lined, in blue, tan, red or brown; our former lowest price $7.50. Take them away at $3.65

Ladies' very heavy Ulsters, made of extra quality all-wool Scotch Cloaking with cape; former lowest price $15.00. Now, each $7.50

Misses' or Ladies' small sizes, very fine all wool Kersey 45-inch Coats, with fine beaver collar and revers, lined with very heavy satin; our former lowest price $16.00. Now, each $8.50

New Mannish Long Coats Made of best quality all-wool Kersey, lined with best guaranteed satin, actual value $30.00. Now $13.50

Children's heavy wool Melton Coats, sizes 4 to 14 years, nicely braided and velvet trimmed; also Children's heavy wool melton, three-quarter length coats with shoulder cape, trimmed with six rows of mohair braid; our former lowest price $2.50, now half-price $1.25

Children's fine pure wool Kersey Long Coats, lined with best sateen, in tan, red, blue or brown, sizes 4, 6 and 8 years; guaranteed $7.50 value. Now, each $2.85

Astrakhan Coats Made of very fine selected whole skins, lined with best Skinner's satin, guaranteed for one year, worth $38, now $21.50

Nearseal Coats For Ladies, made of fine selected skins, best Skinner satin lined; worth $30, now, each $19.50

Nearseal Capes For Ladies, made of fine selected skins, best Skinner's satin, 30 inches long by 110-inch sweep, worth $33, now, each $19.00

Muffs For Ladies, fine quality electric seal, heavy satin lined, worth $2.50. Now, each 98c

Wrappers For Ladies, made of very heavy flannelette with flounce, nicely trimmed, full width, each 79c

Ladies' Waists Made of fine wool waistings, with fine mercerized stripes; also fine flannelette waists, nicely braided and trimmed, worth $1.00; now, each 38c

Ladies' fine pure wool French flannel Shirt Waists, with tucks, worth $1.40; now, each 68c

All Winter Goods Sacrificed at About Half-Price.

Stockings For Ladies, very heavy fleece lined, superior quality, double heels and toes, the regular 12½c kind, now, per pair 5c

Ladies' very heavy wool stockings, ribbed top, a positive 25c value, now, per pair 11c

Children's extra heavy Wool Stockings, worth 25c, now, per pair 12½c

Underwear For Children, very heavy fleece lined, size 16, each 5c

Tights For Ladies, fine quality ribbed, with silk tape, crochet top, worth 75c, per pair 33c

Leggins For Children, very heavy all-wool, worth 30c, now, per pair 15c

IMMENSE UNDERWEAR BARGAINS.

Night Gowns For ladies, made of good muslin, with four clusters of tucks, ruffled neck and sleeves, made wide and long; worth 50c. Now, each.. 25c

Ladies' fine night gowns, Empire style, made of fine muslin, trimmed with two rows of fine wide embroidered insertion, four clusters of tucks; worth 65c. Each 38c

Petticoats For Children, made of fine muslin, with wide hemstitched, cambric ruffle, worth 33c, now, each 21c

Handkerchiefs For Ladies, fine quality pure Irish linen, hemstitched, each.. 3c

Corsets For Ladies, made of fine coutil, closely boned, lace edged, each 27c

Corset Covers For Ladies, very fine quality, high or V shaped neck, handsomely trimmed with fine wide embroidery, worth 25c, each 14c

Drawers For Ladies, umbrella style, made of fine muslin with wide hemstitched ruffle, worth 25c, per pair 15c

IMMENSE PANT BARGAINS.

We closed out the entire balance of Pants of one of the largest Pants Manufacturers in this country at 53c on the dollar. They were anxious to close out all their Fall and Winter stock to begin making their Spring line. We have placed them on sale at about half actual value,

Men's heavy work pants, made of good quality cottonade, with hip pockets, watch and side pockets, well made, full sizes, guaranteed not to rip; worth $1.00. Now per pair 53c

One large lot of men's fine pants, consisting of cassimeres, kerseys, fancy worsted stripes, etc.; worth from $1.50 to $2.00. Choice of the lot, per pair 95c

Men's heavy hair-line Cassimere Pants; worth $2.50. Now, per pair $1.43

Men's fine fancy Worsted Pants, also all wool Velour Cassimere Pants worth from $3.00 to $3.50, per pair $2.00

Boys' and youths' long pants, made of good quality cottonade; worth $1.00. Per pair 68c

SHIRTS HALF-PRICE.

Men's or Boys' fine quality White Unlaundered Dress Shirts, made of very fine muslin, pure linen bosom, reinforced front and back, continuous back and sleeve facings, sizes 13, 13½, 14, 17, 17½ and 18. A regular 48c shirt. Now, each 23c

Socks For men—good quality merino, over half wool, guaranteed 17c value. Now, per pair 10c

Underwear For Men, very heavy fleece-lined, the 50c kind. Each 25c

Shoe Snaps.

Child's genuine Dongola Kid Button Shoes, spring heels, kid and patent tip, sizes 5 to 8; 75c values 50c

Children's Kid and Box Calf Lace Shoes, spring heel and the new safety heel, sizes 8½ to 11½ 98c

Boys' Army Calf and American Calf Lace Shoes, strong, heavy, good wearing soles, extra value $1.25

Little Gents' Box Calf and Kangaroo Calf Lace Shoes, new style lasts, worth $1.25 ..... 98c

Men's American Calf, Box Calf and Blizzard Calf, leather lined shoes, Heavy double soles, worth up to $3.00. Choice $1.98

A special purchase of a line of Ladies' fine Vici Kid and Box Calf Goodyear welt and English welt shoes, stylish, up-to-date lasts, perfect fitting, every pair guaranteed, all sizes and widths, worth $3.50 ..... $2.19

The balance of our felt and warm lined Shoes, Slippers and Overshoes of all kinds, at great reductions.

BIG INCREASE IN WAGES IS SHOWN

State Finds Average Yearly Stipend in St. Paul Is $491.63.

Statistics have been compiled by Labor Commissioner John O'Donnell showing a comparative table of the wages paid to men and women employed in the various industries of St. Paul.

Compiled as to sex the average salary per annum is: Male, $491.63 per year; female, $266.71, and children under sixteen years, $144.40.

Compiled in regard to trades the wages run: Plumbers, $666.34; bookbinders, $638.86; blacksmiths, $618.63; printers, $618; bottlers, $604.51; car shop workers, $584.25; masons, $554.31; house painters, $544.42; plasterers, $550.92; bakers, $541.80; foundrymen, $517.87; cigarmakers, $516.40; photographers, $510.68; slaughtering, $474.38; shoemakers, $468.03; bartenders, $419; furniture makers, $418.25; tinsmiths, $400; lumbermen, $381.36.

A tremendous increase in business is reported for the past year, and in the large cities of the state a great increase in the wages of employes is noted.

Donald McLeod Is Dead.

Donlad McLeod, one of St. Paul's pioneer residents, died at his home, 384 Jackson street, Friday evening, of apoplexy. Mr. McLeod came to this city from Canada twenty years ago and engaged in the tobacco and news business on Robert street, between Fifth and Sixth streets. Of late years he conducted the same business at 348 Jackson. Deceased was seventy-seven years of age, leaves three daughters and one son, who is a United States naval engineer, now in some Chinese port.

Knocked His Teeth Out.

As the result of an over-zealous interest in sledding John Cado, a five-year-old resident of 718 Minnehaha street, lies in a serious condition at his home. He was coasting down the hill near his home Friday when a larger boy on another sled ran into him. Several teeth were knocked out and his cheek badly cut. A physician dressed the wounds.

Rev. Herbert Shutt Will Preach—Rev. Herbert Shutt will be the special preacher at the Church of St. John the Evangelist this evening.

Safer, Perhaps.

"Bellingham's religion is like his property," said Trivvet to Dicer.

"How's that?"

"It's all in his wife's name."—Judge.

RAILROAD NOTICES.

Tourist Cars to California.

Without change twice a week, via. the Minneapolis & St. Louis R. R., in Pullman's latest and best productions. Train leaves St. Paul Union station at 9 a. m. every Wednesday, via. Kansas City and Santa Fe route, the southern route of low altitudes and delightful climate; and every Thursday at 8 p. m. via, Omaha and the Rock Island system, through Colorado Springs, thence via. the Denver & Rio Grande Ry. (the Scenic Route), through Salt Lake City, Utah. In going to California you cannot select better routes for comfort and pleasure. The berth rate via either route through to Los Angeles is only $6. For further information call or address J. G. Rickel, city ticket agent, 398 Robert street, St. Paul, Minn.

Homeseekers' Rates

To the South, Southeast, West and Southwest are only one fare plus $2.00 for the round trip every first and third Tuesday of each month via the Minneapolis & St. Louis R. R., the shortest line to Omaha, Kansas City and St. Louis. Get further information at the city ticket office, 398 Robert street, St. Paul, Minn.

Change of Time in Spooner and River Falls Train.

Beginning Monday, Jan. 19, the train via the Omaha road for New Richmond, Cumberland, Spooner, River Falls, Ellsworth and intermediate points will leave Minneapolis 4:30 p. m., St. Paul, 5:05 p. m.

Cheap Colonist Rates

To the West South and Southwest are only half the one way first-class rate plus $2.00. The time to go is every first and third Tuesday of each month and the way to go is via the Minneapolis & St. Louis R. R., the shortest line to Omaha, Kansas City and St. Louis. Get further information from J. G. Rickel, City Ticket Agent, 398 Robert street, St. Paul, Minn.

$330 Covers All Expenses.
35-Day Tour of California

Via North-Western Line, leaving Twin Cities Jan. 6th, Feb. 3, 17, March 3, 17, 31 and April 14. This price includes berth in Pullman sleeper, hotels, dining car, carriage drives, side trips, etc.

Full particulars from E. A. Whitaker, 382 Robert St., St. Paul, Minn.

REAL ESTATE TRANSFERS.

T. Fayette Divon and wife to J. J. Mitchell, lt 20, Brookvale Second add	$1,000
A. Heidel to E. C. Mahle, lt 4, blk 2, Irvine's Second add	500
J. Schoenmaker and wife to J. G. Thaung, lt 11, blk 19, Syndicate No. 5 add	150
R. L. Ware and wife to Wm. Spangenberg, lts 9 and 10, blk 2, Larpenter's subd A	400
J. W. Cooper, assignee, to W. Wedel, lt 12, blk 46, Auerbach and Hand's add	300
Elizabeth S. Simpson to Northwestern Imp. company, south ½ lt 15, Bass' add of Out Lots, and south ½ blk 1, Bass' add	25,000
F. D. Kendrick and wife to A. M. Drichra, lt 8, blk 4, and lt 9, blk 4, Kendrick's rearr	700
J. Bockman, guardian, to D. H. Bain, west ½ lt 3, blk 4, Elfelt, Bernheimer and A.'s add	1,050
C. S. Pemberton, trustee, to J. J. McNeil et al., lt 8, blk 2, Dayton's add	2,100
Total	$29,200

VITAL STATISTICS.

Marriage Licenses,

Charles Le Clair, Julia Zwolaneck.
George Klein, Frances Wirth.

Births.

Mrs. Earl Baum, 692 Goff, boy.
Mrs. Anton Schulte, 290 Lucy, boy.
Mrs. Morris Sandine, 543 Fairview, boy.
Mrs. Nels P. Swanson, 1301 Thomas, boy.
Mrs. O. L. Hopper, 634 E. Sixth.
Mrs. Andrew A. Olson, 526 York, boy.
Mrs. Carl F. Swanson, 380 E. Sixth, boy.
Mrs. Wm. August, 52 James, boy.
Mrs. Albert Bernier, 694 York, boy.
Mrs. Wm. Bartog, 258 Nash, girl.
Mrs. L. W. Fahlgren, 682 Lawson, girl.
Mrs. Robert Deebach, 855 Fremont, girl.
Mrs. John Reiling, 333 Maryland, girl.
Mrs. George Fleischacker, 250 Rose, girl.

Deaths.

J. H. Morris, city and county hospital, 42 years, Jan. 14.
Donald Wm. McLeod, 348 Jackson, 77 yrs., Jan. 14.
Alb. Haas, 604 Edmund, 44 yrs., Jan. 16.
Dominic Barthol, 312 Nelson, 77 yrs., Jan. 14.

ANNOUNCEMENTS.

TRY CLARKIN BROS.' cure for eczema, piles, ulcers, salt rheum; all skin diseases; sample by mail, 25c. Clarkin Bros., 13 Leech st., St. Paul.

FUNERAL NOTICE.

THE MEMBERS OF DIVISION No. 6, L. A., A. O. H., are requested to attend the funeral services of Sister Mary Burke, at St. Vincent's church, Monday, Jan. 19.; meet at Columbia hall at 8:30 sharp. Mamie Lee, Secretary.

DIED.

BURKE—At 9 p. m., Thursday, at residence, 998 Farrington avenue, Mrs. Mary Burke, aged thirty-six years, wife of Thomas Burke. Funeral from residence at 8:30 a. m. Monday, Jan. 19. Services at St. Vincent's church at 9 o'clock.

BARNWELL—In Los Angeles, Cal., Jan. 17, 1903, William A. Barnwell, formerly of St. Paul, Minn. Interment at Los Angeles.

FRENCH
Monuments Tablets Memorials
Of every description, at reasonable prices.
St. Paul Granite and Marble Co., 178 W. 4th St., St. Paul, Minn.

Dr. E. N. Ray, DENTIST.
7th and Wabasha, St. Paul, Minn.
OVER MEALEY'S.
Artificial Plates at all prices. No charge for extracting. Filling 50 cents and up. Gold Crowns and Bridge Work at lowest possible price. We are old established and reliable. No cheap work.

ARTISTIC PHOTOGRAPHS
C. A. Zimmerman
All the latest and prettiest novelties. By filing appointments you secure the personal attention of Mr. Zimmerman. Telephone 1868 J-3.

E&W. TRADE MARK ICARIA NEW COLLAR

DR. DIX'S Celebrated Female Powders never fail. 10,000 Ladies declare them safe and sure (after failing with Tansy and Pennyroyal Pills), particulars 4 cents. Dr. S. T. EGAN, Revere, Boston, Mass.