SAVE COAL!

The Gas Range season will open about April 1st. Be prepared for it. Although the cost of Gas Ranges has been advanced to us we will continue until further notice to sell an 18-inch Oven Range for $15, and will make connections on our present mains FREE OF CHARGE. Gas water heaters are getting to be very popular. We sell them at cost.

St. Paul Gas Light Co.

ROWDIES YANKED FROM THEATER

Police Remove Two Boys Who Disturb Performance at the Grand.

For fifteen minutes, near the close of the Grand opera house performance last evening, there was trouble in the top gallery. It was not until the four special officers had been reinforced by Patrolmen Troy and Costello that order was restored and the ring-leader of the gang placed under arrest.

For many weeks half-grown boys and young men have been causing Manager McCormick all kinds of trouble. Unearthly shouts and noises issued from the gallery at all periods of the performance, especially during the pathetic scenes.

To put a stop to the disturbances and to squelch the rowdy element, four special policemen were hired last evening. It was during one of the most touching scenes in "Hearts of Oak" that the trouble started last evening.

In the last act, when Dennison's child was reading the inscription on the tombstone, someone cried "punk."

This was followed by a chorus of hisses and other shouts. Three of the special officers rushed into the gang in an endeavor to stop the noise. One who was thought to have started the rough house was singled out and an attempt was made to eject him. The next instant the gang pitched upon the officers. However, they held on to their captives and removed them from the theater.

As soon as the gang reached the street one of the specials whistled for assistance, and Patrolman Troy responded. He at once placed two of the gang under arrest. While endeavoring to lead the culprits to the call box, the "gang" attempted to take the prisoners away from Troy. He immediately signaled for help, and was soon reinforced by Policeman Costello. The two officers, assisted by the specials, dispersed the crowd, and the two boys arrested were taken to the station, where they were charged with disorderly conduct. They gave their names as John Fitzgerald and Lui Louis Barns.

ROW OCCURS IN A SALOON ON THE HILL

Three Men Engage in Fisticuffs and Are Arrested.

John Clarke, George Treager and William Treager were arrested at 6 o'clock last evening for creating a disturbance in Hickey's saloon at Marshall and Western avenues.

According to the story told the police, Clarke was in a row earlier in the afternoon at Shea's livery, Selby avenue, where he went to collect a bill, which he claimed was due him. He was ejected from the barn, and then went to Hickey's place, where he met the Treagers, who are brothers.

Clarke is said to have taken several drinks with the two men, when a dispute arose over the payment for the liquor. Words led to blows, and a free-for-all fight followed. The barkeeper telephoned to the Rondo police station for assistance, and Policemen Wright, Collins and Smith were detailed on the case. They arrested the three participants, who are all charged with disorderly conduct.

A crowd of over 200 people gathered and followed the prisoners to the Rondo station.

DRIVEN OUT DOORS IN THEIR PAJAMAS

Fire in Boarding House Causes Inmates to Make Hasty Exit.

Twenty roomers, clad only in their pajamas and night gowns, were driven from the fashionable boarding house of Mrs. Mary Conroy, 197 Nelson avenue, by an incipient fire, which started shortly before 7 o'clock yesterday morning.

An overheated stove in one of the rooms caused the blaze which forced the sleepy boarders to leave their beds. The fire had gained considerable headway before it was discovered, and the house was well filled with smoke when the alarm was given.

Men, women and children, not waiting to dress, rushed out into the chilly morning air. Some carried their clothes, but a majority stood shivering in their night robes until the blaze was extinguished by the fire department.

Among those driven from the burning building, who did not have time to dress, were three young ladies attired in the latest fashioned pajamas.

The loss to Mrs. Conroy by the fire and smoke will not exceed $150, which is fully covered by insurance.

The Rev. Dr. William Ross, an English missionary who spent eight years in the Congo region, has come to this country at the solicitation of the Rev. Campbell Morgan to do evangelistic work, beginning at Northfield.

BIGGEST FRAUD OF A CENTURY

Continued From First Page.

behind members of the royal family. He added that he understood a royal duke had invested his money in the concern, and he believed that "certain hangers-on at court" were using the name of the king and others for the purpose of hiding their own nefarious deeds. Other speakers at this meeting declared that the stockholders of the London & Globe were victims of one of the most "terrible, heartless and gigantic swindles of the present age."

On March 10 action was taken against Wright. Justice Buckeley, in the chancery division of the high court of justice, made an order directing the official receiver, as liquidator of the London & Globe Finance corporation (limited), to prosecute on a criminal charge Whitaker Wright, and utilize the assets of the London & Globe to pay the cost of the prosecution. The following day a warrant for Wright's arrest was issued. When the police officer went to his home he was informed that Wright had gone to the continent on account of his health. The same afternoon the Irish Nationalist, Swift MacNeill, asked the home secretary in the house of commons what steps were being taken to prevent Wright's escaping justice, and later the home secretary announced that the government intended to bring Wright to justice.

The Innocent Bluff.

Mr. Wright, in the course of a long conversation with a reporter for the Herald, said:

"I cannot express to you my amazement at my arrest. It is an outrage, and those who are responsible for it will be made to suffer to the full extent of the law. The entire charge against me is technical, and in this country no one would ever think of making it.

"If I had believed it possible that such a charge would be made, I would not, of course, have left home, but after having devoted the last two years to assisting the official liquidator of the Globe company, and the crown officers having made the statement in parliament that it was not possible to press any charge against me, I felt free to take a two months' trip to British Columbia to inspect certain mining properties there, to visit California, where I have some interests, and to return home by way of Australia, where I have interests of various kinds.

"It is now more than two years since the Globe company failed. There was a public inquiry more than a year ago, after which it was declared that my hands were clean of any crime or intent to do wrong, and that nothing but errors of judgment could be advanced against either myself or the other directors of the company."

Discovered by a Scratch.

LONDON, March 15.—Only yesterday the London police authorities cabled the New York police that Whitaker Wright and a woman supposed to be his niece had sailed on La Lorraine under the name of Andreoni. Wright's wife and family are still in England, and as far as the police have ascertained none of his relatives have left the country. Whitaker Wright left London about Feb. 21 and went direct to Paris, where he stayed about four days before proceeding to Havre to embark on the Lorraine. Wright was traced to Paris by the bank notes which he cashed there at the offices of the French steamship line and elsewhere. The young woman joined him at Havre on the eve of their sailing. It is reported that she has a large sum of money in her possession. Wright's wife is living in comparative seclusion near Godalong. When told that her husband had been arrested in New York she said she supposed he must have met friends in Paris, who persuaded him to change his mind and go to New York, perhaps on his way to the mines in British Columbia.

The lawyers acting in the case anticipate no difficulty in obtaining the man's extradition, and it is expected that Wright will be in London in six weeks' time.

Melissa Phelps Dodge Dead.

NEW YORK, March 15. — Melissa Phelps Dodge, widow of William Earl Dodge, metal manufacturer and philanthropist, died at her home in this city today in her ninety-fifth year. For more than fifty years she had lived in the same house, and many notable religious and charitable gatherings have been held there. Her husband died just twenty years ago.

Killed by Rejected Lover.

PROVIDENCE, R. I., March 15. — Miss Julia Toombs, a twenty-three-year-old girl, was shot and killed today by William Stevens Morse, a rejected lover, who, during the past three months, has been twice in an insane asylum. Morse fired four shots at her while she was on her way to church and every shot took effect.

Ninth Victim of Explosion.

EASTON, Pa., March 15.—E. A. Darling, thirty-seven years of age, a graduate of Cornell university, died today from burns received in the explosion at the Edison cement works on the 2d inst. He is the ninth victim of the accident.

LOW HOMESEEKER RATES

ONE FARE

PLUS TWO DOLLARS FOR THE

ROUND TRIP

TO

Manitoba, Montana, Idaho, Washington, Oregon, British Columbia

AND

PACIFIC COAST POINTS

Dates of Sale { Beginning March 17th and every first and third Tuesday during April, May and June.

Great Northern Railway,

City Ticket Office Cor. 4th and Robert Sts.

The News of the Sport World.

BRUSH MAY SELL NEW YORK TEAM

Owner of the Giants Refuses to Deny the Dreyfuss Story.

INDIANAPOLIS, Ind., March 15.—John T. Brush, president of the New York club, returned to Indianapolis today from New York, where he attended the recent national league meeting. He will go to French Lick tomorrow to recuperate. He held a conference in New York with Manager McGraw and says that Manager McGraw is satisfied the Giants will be able to stay in the first division during the season.

Mr. Brush will not discuss the American league prospects in New York and the success of President Johnson in securing the site of a park on Manhattan Island

Mr. Brush was also asked about the story that Barney Dreyfuss intends to "spring a sensation in the near future to the effect that a syndicate is being formed to buy out John T. Brush's interest in the New York club." Mr. Brush laughed and said:

"Stranger things have happened."

He would not explain, however, whether there was any truth in the story. He said he expected to spend much of his time the coming summer in New York, and would personally look after much of the interests of the New York Nationals.

COMMERCIAL LEAGUE DIRECTORS MEET

Rules Are Amended and Postponed Games Are Ordered Played.

The directors of the Commercial bowling league held a meeting yesterday and perfected plans for awarding the prizes for the season which will close April 15. The rules were amended so as to prohibit any bowler not an employe of a commercial house being recognized in the distribution of the individual prizes. This amendment was introduced as several of the players of the S. and S. Beef company team are not employes of commercial houses, and were only permitted to assist in making it possible for the S. and S. team to continue in the league.

Proposed games which have been overlooked by the Court House and Mannheimer teams were ordered played off at once. The time limit had expired, but as the directors intend to make it impossible for any tail-end team to forfeit games to the leaders at the close of the season, it was decided to compel all teams to play off their postponed games.

HAND BALL TOURNAMENT ENDS.

Final Games of Class A Played on A. A. A. Courts.

The Amateur Athletic association hand ball tournament, Class A, was finished yesterday.

The contestants were Juhre and Kyle and Swanson and Maher. The first game was won by Kyle, 21 to 17. The second game was won by Swanson, 21 to 19, and the third by Kyle, 21 to 5.

HARLEM NATIONAL HANDICAP WEIGHTS OUT

Jockey Club Ready for the Feature to Be Run June 6.

CHICAGO, March 15.—Weights for the $10,000 Harlem National handicap to be run Saturday, June 6, at one and three-sixteenths miles, were announced by the Harlem Jockey club today as follows:

McChesney, 127; Blues, 123; Lucien Appleby, 122; Hernando, 120; Sidney Lucas, 119; Runnels, St. Marcos, 119; Alan A. Dale, 116; Glenwater, Otis, Belles Commoner, The Lady, Monarka, 115; Wyeth, Aladdin, Terra Firma, Six Shooter, 114; Jimenez, Inventor Corrigan, Abe Frank, Bessie Spahr, 111; Flying Torpedo, Telamon, Favonius, 110; Nitrate, Old Hutch, 109; The Unknown, The Conqueror II, Caliban, Port Royal, Savable, 108; Golden Wishes Alabarch, 107; Water Cure, Rolling Boer, Harry New, Jack De Mund, Skilful, 106; Dr. Stephens, Piedrich, Lord Quex, Little Scout, Potheen, High Chancellor, 105; John McGurk, Kalos, Picquart, Linguist, 104; Artena, Eonic, Hoodwink, Hargis, Red Comyn Jordan, Prowl, 103; Ben Chance, Dewey, Claude, 102; Eva G, Bardolph, Aurevoir, 101; Epicure, 100; Capt. Arnold, 99; Fingal, Aur, Western Duke, W. B. Gates, Major Tenny, Gregor K, Topsoil, Woodlake, Gilfain, Witful, 98; South Breeze, Artilla, Jaubert, Esherin, Rankin, Shooting Star, 97; Col. Ballantyne, Barca, The Picket, Gypzeene, Ahola, Lacey Crawford, Watkins Overton, 96; Dick Furber, King Daly, Bernays, The Don, Mindora, 95; Lendin, Lemread, Pericles, Airlight, 94; Sinner Simon, Orfeo, Orsina, 93; Estrada Palma, Canyon, Judge Himes, Standard Bearer, 92; Treacy, 92; Governor, Manu, 90; Gold Bride, Beauregard, Discharged, 85.

FRED FOSTER AGAIN OWNS DR. RICE

Brooklyn Handicap Winner Is Purchased by Turfman's Agent.

NEW YORK, March 15.—Fred Foster, the turfman, today received a cablegram from his representative in Germany saying that he had bought for Mr. Foster the Brooklyn handicap winner, Dr. Rice. Dr. Rice was once before owned by Foster, who sold him to Baron Bleichroder, the Berlin banker. The recent death of the baron caused the offering on the market of all the baron's horse interests except the horses in training, who must finish their German racing engagements. The cablegram further said that Dr. Rice has been shipped to America.

DETROIT TEAM GOES SOUTH FOR PRACTICE

Club Will Train for Two Weeks at Shreveport.

DETROIT, Mich., March 15.—Manager Darrow and sixteen members of the Detroit American League baseball team left for Shreveport, La., tonight, where the team will do its spring training. Two weeks will be spent at Shreveport, La., and then the team will go on a tour of Southern cities, playing exhibition games for three weeks.

Maud Is Golf Champion.

SAN FRANCISCO, Cal., March 15.—C. E. Maud, of Riverside, is the champion golf player of the Pacific coast, having easily defeated H. F. Golcher in the finals, the score being 8 up and 6 to play.

HICKEY IS BACK FROM THE COAST

Association President Failed in Attempt to Settle War.

CHICAGO, March 15.—President T. J. Hickey, of the American association, returned from California yesterday, where he went as a peace commissioner of the minor leagues to settle the strife between th rival organizations on the coast. President M. H. Sexton, of the Western league, was to have accompanied Mr. Hickey, but was snow-bound, and did not reach California until shortly before Mr. Hickey left for home.

Mr. Hickey found the California and the Pacific Northwest leagues in a war that is certain to wipe out one or the other from the baseball map at an early date. The chances, according to Mr. Hickey, are that the Pacific Northwest league, which practically precipitated the war, will have hard sledding before the season is very old on account of the distances and jumps which the teams will be compelled to make. The league includes the cities of Helena, Butte, Seattle, Tacoma, Portland, Spokane, San Francisco and Los Angeles. It is figured that the Montana teams will be compelled to travel 2,400 miles when they visit Los Angeles, and the California fans could not figure how the teams could make both ends meet with the expenses which such a haul would make necessary.

President Lucas, of the league, however, thinks it can be done, and he has placed J. J. McCloskey, formerly of Louisville, to run the San Francisco end of the enterprise. Salaries have also been boosted to an unheard of degree on the coast, and President Hickey confirmed the report that Joe Corbett has signed with Manager Morley, of the Los Angeles California league team, at a big salary.

The California league holds the whip end, as it will have a season of eight months, while the Pacific Northwest will only play five months. At this rate the California league, which is made up of San Francisco, Los Angeles, Oakland, Sacramento, Seattle and Portland, will have opposition in four cities for only two months and a half. To show the stability of the California league, each club has deposited $5,000 as a guarantee of good faith.

President Hickey received every courtesy from the California league officials, who are anxious to make some kind of an agreement with the National association. The rival league, however, impugned the motives of the peace committee, and would have nothing but war. The members said they did not desire baseball peace. Manager McCloskey was the most belligerent member, but well posted men on the coast predict hard times for the ex-Kentuckian a little later in the season.

STATE BOWLERS TO MEET.

Promoters of Minnesota Association to Discuss Plans Tonight.

The promoters of the Minnesota State Bowling association will hold a meeting at 346 Minnesota street this evening. Delegates from Stillwater, Anoka, Staples and other towns have promised to attend, and if possible organization will be perfected and a state tournament arranged.

NEW WITNESS IN BURDICK CASE

Friend of Murdered Man Has Some Significant Testimony to Offer.

BUFFALO, N. Y., March 15.—The Express tomorrow will print an interview with a person who at one time was a stockholder in the Buffalo Envelope company and for twelve years a close friend of Edwin L. Burdick. The interview in part is as follows:

"I had been acquainted with Mr. Burdick for twelve years prior to his death. I came in almost daily contact with him, and for some time past had been more or less in his confidence. First of all I want to say something in defense of his character, which has been unjustly maligned by statment and insinuation. Mr. Burdick was a gentleman in every sense of the word.

"This talk about his intimacy with women I believe was wholly without foundation.

"Though I knew in the early part of December that Mr. Burdick had made a will cutting off his wife, it was not until shortly after Christmas that I learned anything about the divorce proceedings. He then told me of having begun a suit for divorce in the early part of November.

"I cannot help believing from all I heard from Mr. Burdick that the motive for the crime might have been a desire to suppress the scandal that would have been incident to the trial of a divorce suit.

"Soon after Mr. Burdick told me of his having begun divorce proceedings he showed me a letter he had just received from New York. Mr Burdick handed me the letter and I read every word of it.

"In the letter the writer was trying hard to bring about a reconciliation between Mr. Burdick and his wife. She pleaded with Burdick to take 'Allie' back. The writer also wrote in this letter something that Burdick construed as a threat that unless there was a reconciliation there would be a double suicide. I cannot remember the exact words, but they were something like this: "Do you want to put an end to all our lives?"

"Mr. Burdick pointed out that particular part of the letter to me and said: 'That means suicide. Well, let them go ahead and do it.'

"It seems to me this letter ought to be found. What has become of it? Did he have it in his desk at his house, in his den, and was it taken by the murderer when rifling the drawer that was found open?

"Another paper that should be found is a list of twenty meeting places that Mr. Burdick had secured for use in his divorce proceedings."

BUFFALO, N. Y., March 15.—Witnesses who were in the Burdick home just before and just after the discovery of the murder of Edwin L. Burdick will be called to the witness stand at tomorrow's session of the inquest before Judge Murphy. Dr. Marcy, who was called by telephone; Katie Koenig, the second domestic in the house, and Marion Burdick, the oldest daughter, probably will be examined. After them are Mrs. Gertrude B. Paine, Officers Meyer and Reed, Hackmen Delahunt and Jeddo and others.

Much favorable comment was heard today on the thoroughness of the inquiry so far as it has gone. It is understood to be the intention of District Attorney Coatsworth to place Mrs. Hull on the stand again tomorrow. Dr. Howland also may be called upon to give additional testimony.

SHOCK OF RESIGNING OFFICE PROVED FATAL

Quaker State Official Dies Suddenly of Political Nervousness.

PITTSBURG, Pa., March 15.—Recorder J. O. Brown, of this city, who tendered his resignation to Gov. Pennypacker on Friday last, died suddenly at his home here late this afternoon. The immediate cause of Recorder Brown's death was nervous collapse, superinduced, it is believed, by the unusually perturbed condition of politics in the county.

When J. O. Brown was appointed recorder he reappointed nearly all of the old officials of the organization who had been "ripped" out of office, and this action is believed to have been the principal reason for the upheaval, which permitted the "citizens'" party to carry the last three local elections.

Festivities Turned to Mourning.

MILWAUKEE, Wis., March 15.—A Sentinel special from Oconomowoc, Wis., says: Dr. C. H. Skinner, of Hartland, Wis., a well known member of the Masonic fraternity, dropped dead late last night as he sat down to a banquet of the Masonic lodge here, after the Royal Arch degree had been conferred upon several members with the usual impressive ritual of the Masonic order and under the direction of Dr. Skinner himself. Heart trouble was the cause of death. Dr. Skinner was sixty-five years of age.

Plimley's Nomination Comes Up.

WASHINGTON, D. C., March 15.—The expectation is that the nomination of William Plimley, to be assistant treasurer of the United States at New York, will come up for consideration again in the senate tomorrow. Senator Hale, who made a motion for reconsideration of the nomination after Mr. Plimley had been confirmed, was not ready tonight to announce whether he would press the motion for a reconsideration. Mr. Plimley arrived tonight in Washington and had a conference with Senator Platt, of New York.

Wreck on the Wabash.

ST. CHARLES, Mo., March 15.—The Omaha through express on the Wabash was wrecked at Elm Point, five miles west of here today and nine people were injured. All will recover. The injured:

Mrs. J. L. McGee, Council Bluffs, Iowa; Mrs. Ella Cox, Council Bluffs, Iowa; Mrs. J. F. Bennett, Memphis, Tenn.; Mrs. W. P. Smith, Kirksville, Mo.; D. R. Truehoff, Des Moines; William M. Prickett, Mercer, Mo.

Progressing.

Uncle John—Why, my girl, you've grown like a cucumber vine! What progress are you making toward matrimony?

Clara—Well, uncle, I'm on the fifth lap.—Tit-Bits.

In the "Smart Set."

First Divinity Student—What is the subject for discussion at the debating society tonight?

Second Ditto—"The Influence of Creased Trousers on the Decadence of Prayer."

AMERICAN BELLES WIN HIGH FAVOR

Three Daughters of Michael P. Grace Much Esteemed in Great Britain.

LONDON, March 15.—Three Graces, whose family name finds itself fully vindicated in the lovely faces, are the daughters of Michael P. Grace, formerly of New York and now of London, whose home is on Belgrade square. They are the attractions of one of the mosst brilliant drawing rooms in the English capital, and the unbiased critic would find it hard to decide which of the trio carries off the palm. Inseparable in their affection as they apparently are, in their beauty each shines the more in the presence of her sisters.

Possibly the most talked of, by reason of her marriage, is Elena (Lady Donoughmore), the wife of an Irish peer, whose career is already promising enough to suggest the elevation of another American woman to viceregal honors. The earl served his apprenticeship in official life as private secretary to Sir Henry Blake during the latter's term as governor of Hongkong.

Few people have known that the international match, which seemed so eminently fitting from the charm of Miss Grace as well as her wealth and the distinction of Lord Donoughmore, whose dollars were as few as his pedigree was long, was the result of a romance of long standing.

It began down in South America when the two young people, not yet emancipated from knickerbockers and short frocks, were investigating life with the enthusiasm of all youngsters for the new and unexpected.

The old earl was a heavy stockholder in some South American enterprises of which Michael P. Grace was the head, and both had taken their families to share their voluntary exile. Young Lord Suirdale, as the present earl was then, became not only the champion of his pretty sisters, Lady Norah and Lady Evelyn-Helv-Hutchinson, but of the Graces as well. Brazil and Peru were the localities where the English and American comrades cemented a friendship which was to defy time and change and to merge in at least one instance into something deeper and warmer.

Elisa, the eldest daughter, is Mrs. Hubert Beaumont. Her husband is the second son of the head of the famous Yorkshire family of Beaumonts, who made himself more beloved by his people by declining a peerage on the score that he was prouder of his name as a commoner. The family is enormously rich.

Mrs. Beaumont is closely resembled by the third daughter, Margharita, who is still the heyday of her belledom and has refused so far to listen to the pleas of many sighing swains. All the London world is interested to see which way the beauty will throw the handkerchief.

Always readily adapted to the life about her, Mrs. Grace has picked up and curiously retained a slight touch of the Spanish in her accent. Long residence in South America and her fluent use of the Spanish tongue are partly accountable for this involuntary trick of memory. Mrs. Grace's proudest boast is that she is the grandmother of two of the finest boys in London. One is the baby of Mrs. Beaumont, the other, scarcely older, that of Lady Donoughmore.

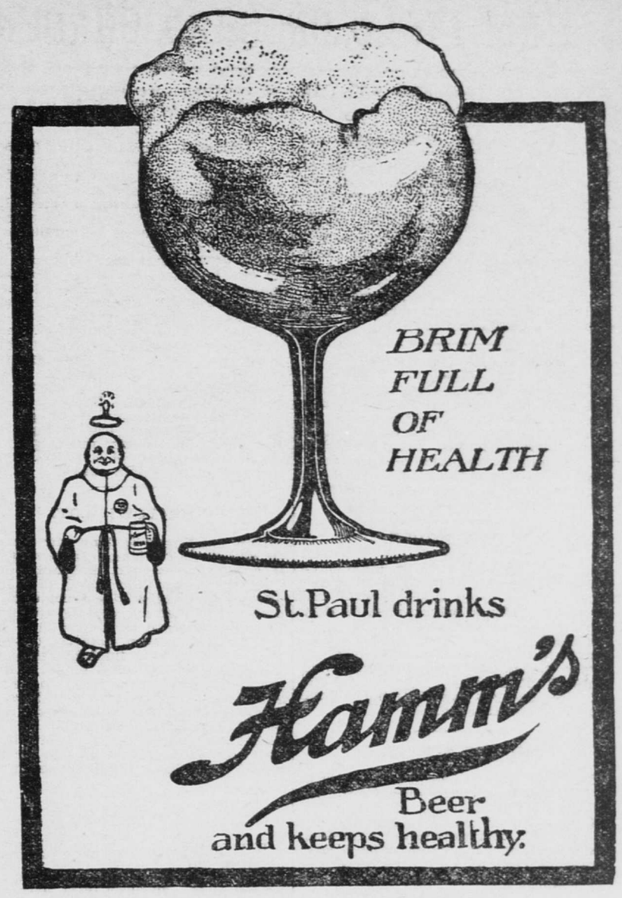

MINNEAPOLIS

SENT TO HER GRAVE IN BRIDAL ROBES

Clara Balta, Bride-to-be, Is Taken to the Cemetery.

Clad in nuptial robes and with the bridal roses which she was to carry at her wedding lying in her coffin, pretty Clara Balta, instead of repeating the vows of wedlock, was yesterday taken to the cemetery, followed by sorrowing relatives and friends.

The wedding ceremony was to be performed yesterday at the bride's home, 1523 Seventh street south. Friends and neighbors had been invited to be present on the occasion, and arrangements had been made for the wedding and a feast.

Instead of a joyous scene the little home was one of sorrow yesterday, and the friends who had been bidden to appear on the festive occasion came as mourners.

Clara had enjoyed the best of health, and on Thursday assisted her mother in the preparations for the wedding. Early Friday morning she was taken ill and was taken to the Swedish hospital. She grew worse and in a short time became unconscious, and remained in that condition until 5:30 Saturday morning, when she died.

The physicians diagnosed her ailment as acute pneumonia.

Miss Balte was eighteen years of age, and is survived by a mother, four brothers and two sisters.

Her fiance, Joseph Kaufman, is prostrated.

TRIES TO KILL HERSELF.

Mrs. Peter Melby Swallows Carbolic Acid With Probably Fatal Results.

Mrs. Peter Melby, living at 411 Central avenue, attempted to commit suicide yesterday afternoon by drinking carbolic acid. She was taken to the city hospital by a patrol wagon, and at an early hour this morning had not regained consciousness. The doctors hold out no hope for her recovery.

When Mrs. Melby's little daughter returned home from Sunday school at noon she found her mother lying on the floor, unconscious. The little girl rushed over to the neighbors and several of them administered antidotes to counteract the poison, but they were of no avail.

She left no note to indicate the cause of her action. Her husband is a railroad man employed on the Great Northern. He is expected home today.

S. D. CARGILL DIES SUDDENLY.

Prominent Mill City Grain Man Passes Away at West Baden.

Samuel D. Cargill, one of the prominent members of the Chamber of Commerce, died early yesterday morning at West Baden, Ind.

Mr. and Mrs. Cargill left Minneapolis for a winter cruise in the West Indies. About Feb. 12 they disembarked at Palm Beach, Fla. Mr. Cargill was suffering from stomach and intestinal trouble.

On Feb. 15 they left Palm Beach for West Baden, Ind., hoping the waters of the springs would give him some relief. The last letter received from Mr. Cargill at West Daden said he was not feeling any better and that he was about to leave for Hot Springs. Immediately afterwards he was prostrated and unable to leave his bed. He grew worse and died early yesterday.

Mr. Cargill came to Minneapolis in September, 1888, and at the time of his death was president of the Cargill Elevator company. He was also interested in the Cargill Commission company, of Duluth, and the West Superior Terminal Elevator, and had an interest in a line of elevators on the Southern Minnesota railway, operated by W. W. Cargill & Co.

He was a director of the First National bank, and had been a director of the Chamber of Commerce for the past ten years.

AGED PAUPER DIES ALONE.

Peter. Barlander, Aged 72, Is Found Dead in His Room.

Peter Barlander was found dead in bed at his home in the rear of 525 Washington avenue north. He had been dead at least thirty-six hours, for his body was cold and stiff when discovered.

He was seventy-three years of age, and had lived at this place for four or five years. About four years ago his wife died, and since that time he had been living alone. He was a well known character in the neighborhood, and had been a subject of the city's charity for several months. He has no relatives in this city.

St. Mark's Rector Resigns.

Rev. Thomas W. MacLean, rector of St. Mark's parish, read his resignation to the congregation yesterday, having made a tender of it to the vestrymen during the week. This has been looked forward to for some time owing to the failing health of Dr. MacLean.

IMPORT NON-UNION MEN TO REPLACE STRIKERS

Bridge Trust Paves the Way for Installment of Trouble.

PITTSBURG, Pa., March 15.—Officials of the American Bridge company have decided to meet the strike of their structural iron workers, which has brought to a standstill the many important contracts in this district, by the importation of non-union men.

It was learned today that an agent of the company has been gathering together some 250 men in the East. These men were assigned to the Pittsburg district, and it was arranged to have them reach here Monday morning. A special detail of policemen will be at the station when the train arrives. All possible effort is to be made to avoid open conflict between the non-union men and the strikers, but the officers of the American Bridge company declare that they will insist upon the work proceeding, and if the strikers interfere with them an appeal to the courts for protection will be made.

Rebels Are Routed.

CARACAS, March 15. — A body of government troops was sent from Margarita island March 13 to attack the rebels at Carupano, which, during the blockade, was taken by them. After three hours' fighting the government forces reoccupied the town, recapturing the guns and Mausers and taking sixty-three prisoners, thirty-nine of whom were wounded.

MEN

MAKE NO MISTAKE

The best place in the Northwest where you can get cured the quickest and cheapest is at the Great Heidelberg Medical Institute, St. Paul. **Honest, faithful service, new advanced treatment, expert skill, rapid cures, reasonable charges.** Written guarantee given in every case.

Not a Dollar Need Be Paid Unless Cured.

WEAK MEN With night losses, unfitting them for work, business study or marriage, resulting in lost manhood, are consulting this great specialist.

PRIVATE Diseases of men, Gonorrhoea, Gleet, Stricture, Hydrocele, Enlarged Prostate Gland and all Skin and Blood diseases quickly cured. Rupture cured and no pay until cured.

BLOOD POISON (Syphilis) all sores on body, limbs, in mouth and throat soon disappear, and your syphilis cured in less time than at the Hot Springs, and at much less expense to you.

VARICOCELE Enlarged veins in the scrotum, corded and knotty, feeling like a bundle of earth worms when taken in the hand. For a limited time we will cure this manhood wrecker for half price. Remember if you have ever taken treatment and failed to get cured, you never took treatment at the HEIDELBERG MEDICAL INSTITUTE.

$10 X-Ray Examination FREE.

CONSULTATION FREE

Consultation free and confidential. All languages spoken and written. Call or write today.

HEIDELBERG MEDICAL INSTITUTE Cor. Fifth and Robert Sts., Entrance 106 E. Fifth St., St. Paul, Minn.

Largest Medical Institute in the Northwest.

8 a. m. to 8 p. m. evenings. Sundays and Holidays—8 a. m. to 1 p. m.