The growth of a business built on values will only be limited by the purchasing power of the public.

That is the secret of the success of the GORDON hat.

It's all value.

Every penny of the $3.00 you pay for it goes for quality

GORDON means quality.

It's your guarantee that your hat is perfect.

The News of the Sport World.

BILLY PHYLE WILL LEAD THE BREWERS

Cantillon Names Center Fielder as Playing Captain.

NASHVILLE, Tenn., April 1.—William Phyle, who arrived in Nashville from Hot Springs, Ark., will captain the Milwaukee American association baseball team this season. Immediately upon his arrival here Manager Cantillon informed him of his appointment and then notified the rest of the Brewers who was to lead them on the diamond.

Phyle is an aggressive ball player, has a good head, and will undoubtedly make a good captain. His appointment was a surprise to the majority of the members of the team, but it was met by almost unanimous approval.

PAT TEBEAU COMING BACK TO THE GAME

"White Wings" to Sell the Kansas City Club to His Brother.

KANSAS CITY, Mo., April 1.—Pat Tebeau probably will buy the Blues of this city from his brother George and captain, manage and play first base for them. Tebeau was in the liquor business with Bill Joyce on Sixth street, St. Louis, until very recently. The firm dissolved, Joyce buying Tebeau out.

George Tebeau owns the Louisville association team. Dale Gear managed his Kansas City club. Pat Tebeau is quite forty pounds above playing weight, but has been taking good care of his health lately.

Another Pugilist Killed.

BRIDGEPORT, Conn., April 1.—Joseph Stearks, of New Haven, better known as "Kid" Stearks, who was knocked out in a boxing match last night with Max Holmes, of this city, died today. Holmes was released on a bail of $1,000 upon the charge of manslaughter.

McCoy to Meet Root.

CHICAGO, April 1.—Articles calling for a ten-round go between Kid McCoy and Jack Root, to take place at Detroit, April 22, were signed here today.

OUT TO-DAY

Spalding's Official Base Ball Guide

Edited by Henry Chadwick, "The Father of Baseball." Contains the Official Rules; a review last season in all Leagues; history of baseball from its infancy; records of ball players classified under one head, showing at a glance the comparisons between players in same positions in different leagues; college base ball; schedules for 1903; articles on the game in Australia, Cuba, Porto Rico and the Philippines, and 64 pages of portraits of all the leading teams.

PRICE 10 CENTS.

For sale by all Newsdealers and A. G. SPALDING & BROS.

New York, Chicago, Philadelphia, Boston, Denver, St. Louis, Buffalo, Minneapolis, Baltimore, San Francisco, Kansas City, Montreal, Can.; London, Eng.

Send your name to us and receive a copy of Spalding's Spring and Summer Sports Catalogue free.

FIGHT BIDS ARE OPENED

Three Clubs Willing to Take Jeffries-Corbett Contest.

SAN FRANCISCO, Cal., April 1.—The bids for the Jeffries-Corbett fight were opened today at Harry Corbett's. Jeffries was represented by his manager, Billy Delaney, and Corbett by his brother, Tom. The first bid opened was that of the Yosemite club of this city, offering a purse of $20,000, or 70 per cent of the gross receipts. A check of $5,000 accompanied the offer.

The second bid was from the San Francisco club, offering 67 1-2 per cent of the gross receipts, but no purse.

The third and last offer came from "Paddy" Carroll, of Chicago, who offered $30,000 for a fight at Havana in December, or $25,000 at Atlanta in June.

Tom Corbett decided to wait until he could consult with his brother as to which purse should be accepted, and will give his answer May 15.

SPALDING JOINS MRS. TINGLEY'S SCHOOL

Wife Induces Former Baseball Magnate to Indorse Theosophy.

SAN FRANCISCO, Cal., April 1.—A. G. Spalding, former baseball magnate, has joined Mrs. Katherine Tingley's theological school at Point Loma, according to advices from San Diego. Spalding married Mrs. Elizabeth Churchill Maier, who has charge of Isis Conservatory of Music and an ardent theosophist. She induced him to lease ground inside of the community boundaries and build a pretty house overlooking the ocean. Then she induced the ex-athlete to attend meetings of the community, and he became greatly interested in the work done by Mrs. Tingley. He said when asked if he was a theosophist: "I am, in the sense that I am in sympathy with the work done by this society at whose head is Katherine Tingley. I am especially interested in the educational work they are doing for children. I find here at Point Loma many educated, cultured people, equal and perhaps superior to any I ever met anywhere. If all these things and more make me a theosophist, I am perfectly willing to stand for it."

STREET MAY BE CUT THROUGH GOTHAM PARK

Property Owners Do Not Want Johnson League on Washington Heights.

NEW YORK, April 1.—The hearing for property owners on the matter of having streets cut through the New York American league baseball club's grounds came up today before the Washington Heights local board of improvement at the city hall. The streets which residents have suddenly discovered they want opened are West One Hundred and Sixty-sixth and One Hundred and Sixty-seventh streets. Arguments were made for and against by counsel representing the different interests concerned, and after the hearing of them President Cantor announced that the board would give both sides a week to submit papers bearing on the question before a decision would be made. Abram L. Elkus, representing the New York American league club, said that he had a petition signed by more than 100 property owners in the vicinity of the ball park who opposed opening streets through the property.

SHAMROCK III. STANDS TEST IN HARD SQUALL

Challenger Again Demonstrates She Is Faster Than Old Boat.

GOUROCK, Scotland, April 1.—The Shamrocks today set off on what promised to be a splendid fresh weather trial. Coming out of the shelter of the bay a hard westerly squall staggered the boats and laid them nearly flat. Shamrock III. stood the test handsomely.

All the way down the channel the yachts had a hard reaching trial in a strong wind. It was the point of sailing in which Shamrock I. had hitherto excelled, but she showed herself quite unable to head the new challenger.

The trial finished with a windward turn across the Firth. The wind continued fresh and Shamrock III. again demonstrated that going close hauled she is easily faster than the old boat.

Sir Thomas Lipton, interviewed this afternoon after the trial, said he thought that Shamrock III.'s gain over the former challenger on the broad reach was probably the best thing it has done. He doubts whether any yacht afloat could have beaten Shamrock I. under similar conditions. Sir Thomas admits that the challenger made less gain in the windward turn today than in the light winds of yesterday, but he explains this by the fact that the new gear needed constant attention.

Miss Iselin to Christen Boat.

NEW YORK, April 1.—Miss Nora Iselin, daughter of C. Oliver Iselin, will christen the new cup defender Reliance.

Miss Iselin is now at Aiken, S. C., at Hopelands, the Iselin home in that village.

Mrs. Iselin christened Defender and Columbia and now Miss Iselin will name and wish the greatest of success to Reliance, which will be launched on Saturday, April 11.

YOUNG CORBETT AND M'GOVERN.

Proposition That They Have Another Battle.

SAN FRANCISCO, Cal., April 1.—Young Corbett and Terry McGovern had a meeting tonight at which the latter solicited another match for the championship. Corbett said he intended to engage in a theatrical tour for some months and at end of his stage venture he would consider the proposition. Harris, the manager of McGavern, in a statement tonight, said that, while he did not believe the timekeeper had any dishonest motive in the fight last night, still he was of the opinion that the watch holder had been mistaken in calling off the seconds in which McGovern was on the floor. Harris said he thought that Corbett was too heavy for McGovern last night, having gained several pounds after weighing in, yet he was willing to take chances of another meeting of the pugilists.

CAMBRIDGE WINS ANNUAL BOAT RACE

Oxford Is Tail of Procession From Start to Finish.

PUTNEY, England, April 1.—It was raining and a light wind was blowing previous to the start of the Oxford-Cambridge annual boat race today. The water was smooth. Oxford won the toss and chose the Surrey side of the river, but the choice carried little advantage under the prevailing conditions.

The boats started at 3:33 p. m., Cambridge was first afloat, quickly followed by Oxford. As the crews paddled down to the stake boat they were heartily cheered.

Cambridge immediately shot ahead, stroking 38 to Oxford's 36. Cambridge was leading by a length at Craven steps. Cambridge was still ahead at Harrod's stores. By the time the Saccharine works were reached Cambridge had increased her lead to two lengths. Cambridge was still two lengths ahead at Hammersmith bridge and rowing very steadily. Passing the lead mills Cambridge was still going ahead. Both crews were rowing 36 strokes to the minute.

Four lengths separated the boats on passing Thorneycrofts.

Oxford drew up and Cambridge was only three-fourths of a length ahead at the Crabtree. By the time the Devonshire meadows were reached Cambridge was three lengths ahead. The race, however, had become a procession, Cambridge shot under Barnes' bridge three and one-half lengths in front and won by about six lengths. Oxford, although hopelessly beaten, rowed out the course in good form. The official time of the boat race was 19 minutes 32 1-2 seconds.

AMERICAN ASSOCIATION SCHEDULE IS READY

President Hickey Furnishes Club Owners With Draft.

T. J. Hickey, president of the American association, was in St. Paul yesterday. President Hickey spent several hours with Magnate Lennon and then went to Minneapolis to confer with President Johnston, of the Minneapolis team. The association president is not ready to officially announce the playing schedule for the season, but the schedule printed in The Globe this morning is the draft of the list of dates that he will present when the magnates gather to settle the question.

Carroll Has the Backing.

CHICAGO, April 1.—Paddy Carroll, the well known local boxing promoter, who created a commotion in fight circles a few weeks ago by announcing that he would bid $30,000 for the big fight between Jeffries and Corbett, proved yesterday that he was sincere in his assertion. Last night Carroll sent a pertinent telegram to Harry Corbett, of San Francisco. He picked out Corbett because the latter represents his brother Jim and is in close touch with Billy Delaney, who is also in 'Frisco at the present time.

The telegram reads as follows:

"I offer, on behalf of big syndicate, purse of $30,000 for the Corbett-Jeffries fight December in Havana, Cuba, plus $700 for expenses to each man; or $20,000 for Atlanta, Ga., in June, plus $500 for expenses to each. Will post forfeit of $10,000 at once.

—"Paddy Carroll."

Carroll gave out the names of his backers in the venture last night. J. R. Scott, the vice president of the Georgia Portland Cement company, is at the head. The Lowry National Bank of Atlanta, Ga., indorses Mr. Scott. Mr. Scott is well known in local business circles and is at present in Atlanta, where he is stopping at the Piedmont hotel.

Carroll said:

"It is true that I wired my bid to Harry Corbett, and I only wish the fighters will accept my proposition, which will make them more money than a fight in 'Frisco, and also make me a bit of change. Mr. Scott, who is behind me in this venture, is thoroughly responsible and has the cash to back up the bid. We intended to hold the fight in June in Havana, Cuba, but after considering all the disadvantages on account of the rainy season and heat in Cuba during June, we decided to put it off till December, at which time that country is an ideal spot and full of tourists.

"Mr. Scott also interviewed the authorities at Atlanta, and they assured him they would not interfere with the fight if he can secure the match. We await just one word from the principals and the money will go up. If I fail to secure this match I will go to Havana next fall and run off monthly fight shows, and I will secure the best talent in the world that money can get.

"The reason I send my bid to Harry Corbett is because Delaney is now in 'Frisco and they can talk the matter over. I am sorry that some of my local friends, who have tried to make my offer appear to be a pipe dream feel disappointed, but my offer is bona fide, and it goes."

Two Teams Fall Behind.

ATLANTA, Ga., April 1.—In tonight's bicycle racing at the Coliseum for the twelve-hour American championship, two of the teams fell behind one lap. Iver Lawson, who fell and was injured last night was unable to ride tonight. The score at the end of the two hours' sprint tonight was as follows:

Leander and Newkirk, 99 miles 4 laps.
Walthour and Lawson, 99 miles 4 laps.
Moran and Butler, 99 miles 4 laps.
Elliott and Downing, 99 miles 3 laps.
Bedell Brothers, 99 miles 4 laps.
Fenn and Root, 99 miles 4 laps.
Krebs and Galvin, 99 miles 3 laps.
McFarland and Lawson, 99 miles 3 laps.

Kelly Defeats Walsh.

INDIANAPOLIS, Ind., April 1.—Hugo Kelly, of Chicago, tonight defeated Harry Walsh, of Canada, before 2,000 people in nine rounds, straight rules. The men fought at 150 pounds. They were to go ten rounds. In the ninth Walsh was bleeding so profusely that the contest was stopped.

THREE FAVORITES WIN AT BENNINGS

Jockey Miles Is Set Down for Season for Suspicious Riding.

WASHINGTON, D. C., April 1.—Delightful weather and a card that promised excellent sport drew a big crowd to the races at Bennings today. The track was heavy and spongy, but the going was perfectly safe. Three favorites won, Judge, Examiner and Athelroy, the first two being at odds of 1 to 3. Redfern, Gannon and Haack, each rode two winners. After a thorough investigation of yesterday's fifth race the stewards today set down Jockey Miles for the remainder of the meeting because what they regard with suspicion his ride on the favorite, Carroll D. The case will be referred by the stewards to the Jockey club for further action:

Today's summaries:

First race, selling, six and a half furlongs—Sliddell, 106, Gannon, 7 to 1, won; Ziri, 96, McCafferty, 7 to 1, second; Blue and Orange, 95, Redfern, 7 to 5, third. Time, 1:24 2-5. Ben Howard, Faran Lass, Brisk, Arrah Gowan, Clochee d'Or and Breaker also ran.

Second race, for maidens, four and a half furlongs—Judge, 107, Haack, 1 to 3, won; Listaway, 104, Pollock, 8 to 5, second; M. Theo, 104, T. Burns, 12 to 1, third. Time, :58. Transmigration, Swivit and Hoofbeat also ran.

Third race, six furlongs—Examiner, 96, Redfern, 1 to 3, won; Flying Buttress, 113, Haack, 12 to 1, second; Anna Daly, 91, Creamer, 4 to 1, third. Time, 1:16 2-5. Directum also ran.

Fourth race, for maidens, seven furlongs—Benduro, 100, Gannon, 5 to 2, won; Flo Russell, 105, Miles, 7 to 1, second; Cherubim, 95, Henderson, 9 to 5, third. Time, 1:32. Bedlington, Praner, Mary Willoughby, Michaelmas, Weiner Wurst, Adele Harding and Whiten also ran.

Fifth race, selling, six furlongs—Turn Pike, 93, Redfern, 4½ to 1, won; Sir Christopher, 105, Minder, 6 to 1, second; Lady Radner, 101, Haack, 15 to 1, third. Time, 1:15 3-5. Give and Take, Gwynne, Tom Cogan, Bobbinet, Moderator and Right and True also ran.

Sixth race, handicap, one mile and a hundred yards—Athelroy, 113, Haack, 8 to 5, won; H. L. Coleman, 116, Odom, 13 to 5, second; Bar Leduc, 113, Shea, 8 to 1, third. Time, 1:53. Circus also ran.

Entries for Thursday.

First race, selling, six and a half furlongs—Hist, Guess, 102; Mystic Belle, Black Diana, 87; Wheeler B. Lucky Day, 100; Safere, 95; Mango, Collegian, J. A. Warner, Arrah Gowan, 108; Laura Vale, Mezzo, 93; Mollie Peyton, 106; Trapeyist, Nuptial, 99; Merry Hours, 105; Louise Elston, 89.

Second race, four and a half furlongs—The Brown Monarch, 107; Termagant, Peter Paul, Pleasant Memories, Sun Glint, 104.

Third race, handicap, steeplechase, about two and a half miles—Ivan, 158; Araus, 150; Fred Ackerman, 146; Tankard, 142; Gold Bay, Decameron, 140; Strike Alight, 130.

Fourth race, maidens, six furlongs—Pearl Diver, Lowly, Catch Me, Charmel, Aunt Bella, Geisha Girl, 101; Boston, Chief Aloha, Walbrook, 103; Plantaganet, 106.

Fifth race, six and a half furlongs—Mrs. Foster, Black Diana, 105; Tenagra, 111; Shrine, 100; Lady Wallsbreck, 108.

Sixth race, selling, mile and one hundred yards—Ben Eckert, 108; Rough Rider, 104; Ben Howard, 111; Black Dick, Knight of the Garter, 102.

DISCOMFORT AFTER MEALS.

Feeling oppressed with a sensation of stuffiniess, and finding the food both to distend and painfully hang like a heavy weight at the pit of the stomach are symptoms of indigestion. With these the sufferers will often have Constipation, Inward Piles, Fullness of the Blood in the Head, Acidity of the Stomach, Nausea, Heartburn, Headache, Disgust of Food, Gaseous Eructations, Sinking or Fluttering of the Heart, Chocking or Suffocating Sensations when in a lying posture, Dizziness on rising suddenly, Dots or Webs before the Sight, Fever and Dull Pain in the Head, Deficiency of Perspiration, Yellowness of the Skin and Eyes, Pain in the Side, Chest, Limbs, and Sudden Flushes of Heat. A few doses of

Radway's Pills

will free the system of all the above named disorders. Purely vegetable.

Price 25 cents per box. Sold by all druggists, or sent by mail on receipt of price.

RADWAY & CO., 55 Elm St., N.Y

Be sure you get "Radway's."

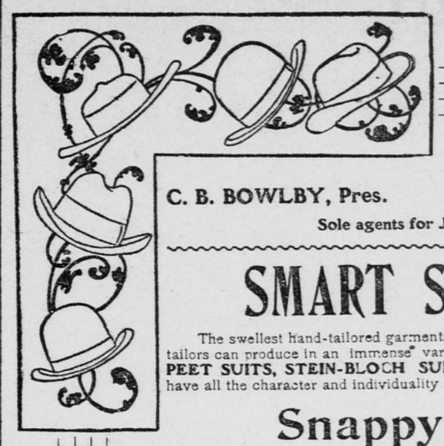

C. B. BOWLBY, Pres. H. W. FAGLEY, Treas.

Sole agents for Johnston & Murphy Shoes.

SMART SPRING SUITS

The swellest hand-tailored garments that money can buy. The best that expert men tailors can produce in an immense variety of bright exclusive patterns. ROGERS-PEET SUITS, STEIN-BLOCH SUITS. The only ready-to-put-on garments that have all the character and individuality of the highest-priced custom-tailored clothing.

Snappy Overcoats

Perfectly moulded shoulders, collars that fit right, backs that hang gracefully. The most excellent garments that can be produced. Perfect fit guaranteed. TOP COATS LONG OVERCOATS, CRAVENETTES. Every detail of style and workmanship is carefully worked out, and every garment is a perfect work of art. Hundreds of patterns.

FREE TO THE CHILDREN

The Wonderful Wizard Top—Acts like a thing bewitched. With every purchase in our children's department we will give one of these scientific little wonders. We give them with purchases only that our customers may get the benefit of the offer.

The Great Home Store. The Boston St. Paul. Sixth and Robert Sts.

CLOVERTON WINS FEATURE.

Schorr's Escher Colt Captures the Gaston Hotel Stakes.

MEMPHIS, Tenn., April 1.—The Gaston hotel stakes at four furlongs for two-year-old colts and geldings, brought out five contestants. Dick Bernard, the New Orleans crack, was installed a hot favorite at 4 to 5, while Cloverton, the Escher colt, owned by John W. Schorr, was second choice at 6 to 1. Others were at long odds. The race was won by Cloverton after a hard drive with J. P. Mayberry, the Schorr horse winning by a neck. Bullman outrode Hoar, and many horsemen expressed the belief that the Ellison colt should have won.

It was another day for the Schorr stable, the popular colors being first the three events in which horses were named to start. Summary:

First race, five and a half furlong, selling—Apple Sweet, 90, Robbins, 5 to 1, won; Oronte, 94, Helgerson, 5 to 1, second; Lovable, 101, C. Kelly, 7 to 2, third. Time, 1:09½. Aratom X, Velasquez, Afghan, Maranda, Insolence, Star Gazer, Siphon, Carrie L., Somersault, Lapidus, ran.

The Stewardess left at the post.

Second race, four furlongs, selling—Escarera, 107, Bullman, 3 to 1, won; Phelen, 90, Robbins, 9 to 2, second; Bernice, 95, Helgerson, 10 to 1, third. Time, :52¾. Lota Nance, Jessie Weller, Laura Ireland, Bessie B, Raphael Ward, Kate Frances, Latolla, Nettie E, Lucky Pot ran.

Third race, mile—Rightful, 107, Bullman, 1 to 2, won; Senator Morrison, 102, McIntyre, 75 to 1, second; Floyd K., 107, Fuller, 7 to 1, third. Time, 1:44½. Banter Sigmund, Handspinner ran.

Fourth race, four furlongs, the Gaston Hotel stakes, $1,000 added—Cloverton, 118, Bullman, 6 to 5, won; J. P. Malberry, 118, Hoar, 7 to 1, second; Flo Bob, 118, Wonderly, 25 to 1, third. Time, :50¼. Black Bernard, Baggerly also ran.

Fifth race, six furlongs, selling—Scorpio, 111, T. Dean, 60 to 1, won; Foxy Kane, 100, Wonderly, 12 to 1, second; Automaton, 114, Gleason, 12 to 1, third. No time taken. The Lady, Ampere, Favorius, Dr. Riddle also ran.

Whiskey King left at the post.

Sixth race, one mile and a sixteenth, selling—Bondage, 87 (Robbins), even, won; War Cry, 98, Fuller, 7 to 1, second; Cogswell, 101, C. Kelley, 6 to 1, third. Time, 1:50½. El Caney, Florestan, Ruby Ray, Class Leader, Sir Fitzhugh, Anchor, Pateronimio also ran.

Entries for Thursday.

First race, seven and a half furlongs, selling—Golden Cottage, Dutch Carter, 90; Annie Lauetta, Dandy Belle, Drummond, 86; O'Hagen, 97; King Stell, Spurs, Worthington, 98; Ernest Parham, 100; Domsie, 101; Censor, 103; Rolling Boor, 104; Alfred C, 105; Roadster, 108.

Second race, four and a half furlongs, selling—Mont Helen, R. G. Scraborough, 100; Getchel, Billy Jackson, 103; Myrondale, 105; Beneficent, 107; Dr. Loder, 108; Carmelita, 115; Brick Fowler, 104.

Third race, five furlongs—Merry Flight, Betmuda, 97; Ruralist, 99; Suburban Queen, 107; Bright Girl, Valverde, Alfia, Gold Cicade, 102; Jake Greenberg, Royal Deceiver, 107; Benson Hurst, 109; Oreme Mae, 102; Uranium, 107.

Fourth race, Montgomery Handicap, Consolation Purse, one mile—Major Tenny, 93; Witful, 99; Potente, 110; Huzzah, 95; Scotch Plaid, 105; Wax Taper, 111; Waswift, 109.

Fifth race, about a mile and a quarter, short course, steeplechase—Eva Moe, 151, Daryl, Torreon, King Along, Ceylon, 152.

Sixth race, one mile and seventy yards, selling—Polite, Hedge, James F., 107; Bondage, Farmer Jim, 105; Memphiain, 110.

Western Adopts Schedule.

Sexton's League Will Open Season on April 28.

DENVER, April 1.—The magnates of the Western league met here today and adopted the schedule for the coming season. The schedule will be made public on April 12. The season will begin on April 28. The Spalding ball was chosen as the offical ball. The following gentlemen were at the meeting: President Sexton, G. F. Summers, of Peoria; T. F. Burns, of Colorado Springs; I. I. Barton, of St. Joseph; W. A. Rourke, of Omaha; C. A. Nichols, of Kansas City; Hugh Duffy, of Milwaukee, and D. C. Packard, of Denver.

Doris Team Defeats Atwoods.

Special to The Globe.

STILLWATER, Minn., April 1.—The Doris bowling team, of St. Paul, defeated the Atwoods in this city by the narrow margin of ten pins. The Atwoods took two games out of the three, but were unable to secure the high total for the three games.

PROGRESSSIVE PAIR TOURNEY.

St. Paul Chess and Whist Club Starts New Series of Games.

The first game in the progressive whist pair tourney of the St. Paul Chess and Whist club was played at the club rooms last night with nine tables, including a bye. Bigelow and Sperry and Fetter and Reed won the badges. The score in detail:

North and South—	
Buford-Fahnestock	168
Bigelow-Sperry	178
Dugan-Osterlind	160
Larkin-Ives	168
Countryman-Metcalf	177
Reed Johnson-Metcalf	171
Ringold-Deuel	176
Spates-Myron	159
Bye	169
Total	1,526
Average, 169.6.	
East and West—	
Kerr-Chapin	184
Cummings-Purtell	171
Erwin-Patterson	183
Carson-W. R. Johnson	177
Hay-Wright	178
Dunlap-Pino	180
Fetter-Reed	192
Smith-Markham	179
Wilson-Calahan	189
Total	1,633
average, 181.4.	

STRAIGHT SET TO BISCUIT MEN.

Robinson-Cary Team Drops Three Games in a Row.

The National Biscuit and Robinson-Cary teams, of class C, Commercial league, rolled games last night on the Pilster alleys, the National Biscuits winning three straight set. The scores:

National Biscuit—			
Haungs	134	182	131
Rahleder	120	136	152
Valley	172	149	125
Novak	130	128	130
Bauman	131	133	134
Totals	697	728	672
Robinson-Cary—			
Boucher	126	152	148
Hooper	95	98	136
Doherty	158	136	146
Gadbout	99	129	139
Wilcox	104	160	...
O'Gorman	...	...	88
Totals	582	675	657

Acme Team Wins Three.

The Acme team of the City league won three games in a row from the Capitols of the same league on the Acme alleys last night. The scores:

Acme—			
Heinen	198	163	187
Spangenberg	176	239	159
Gerber	159	188	166
Wulser	158	158	179
Kampman	157	159	199
Totals	848	917	890
Capitols—			
Moshofsky	143	159	189
Huntsman	134	184	181
Hinderer	158	157	134
Munch	178	226	158
Deller	186	161	169
Totals	799	887	831

Velvet for Vaughan.

WASHINGTON, D. C., April 1.—Frank E. Vaughan has been appointed register of the land office at Vancouver, Wash.

MOTOR-GUYS.

Why must the stylish motorist
Look like a mountain goat?
(For animals could e'er exist
In so hirsute a coat!)

Why must the willful motor-man
Impersonate a bear,
The grizzliest, shaggiest that he can
In point of outdoor wear?

Why must our scorching plutocrats
Contrive to imitate
Skye terriers with their hair in mats
Of most bedraggled state?

Why need the wild chauffeur, I ask,
Outvie the chimpanzee,
With goggle eyes and hideous mask
That makes one ill to see?

As to the ladies—p'raps 'twere well
To spare profane remark,
And not to draw a parallel
With inmates of the Ark!

I don't know what's the right reply—
Is it perchance to scare
From off the road each passerby,
Such clothes our motists wear?

—Punch.

Parliamentary Procedure.

"The first thing to be done," said the committeeman in an important tone, "is to organize. Therefore—"

"I beg your pardon," said an older member; "we have not been photographed yet."—Judge.

NEW CONDITIONS IN ANTHRACITE REGION

Award of the State Commission Takes Effect With but Little Friction.

PHILADELPHIA, Pa., April 1.—The award of the coal strike commission went into full effect today throughout the anthracite coal region. The inauguration of the new conditions was generally observed as a holiday in the Southern fields, almost all the mines in that district being idle. In several towns parades and mass meetings were held. In the middle and upper regions some of the collieries were not operated, but most of the mine workers reported for duty.

As a rule the readjustment of hours and other conditions was effected with but little difficulty. At some places there was friction, but it is expected that whatever difficulty exists will be straightened out in a few days. In the region where the Reading's collieries are situated there is some trouble regarding the establishment of the three shifts of eight hours each among the firemen, as ordered by the commission. Until today the firemen have worked twelve hours, and it is alleged by some of the firemen that in making up the third shift of eight hours men were taken from the other two shifts, increasing the work, even though the hours have been reduced.

Senator Hoar Prompted.

Senator Hoar, of Massachusetts, knows his Bible very well, from cover to cover, and drawes on it for philosophy and illustration with great facility. Only once in a great while is he caught tripping in this field. One such occasion was while the senate was discussing the Chinese treaty of 1881. He quoted against the exclusion policy St. Paul's declaration: "For God hath made of one blood all the nations of the earth." Senator Miller, of California, exclaimed: "Go on—quote the remainder of the sentence." "There is no more of it," said Mr. Hoar. "Oh, yes, there is," rejoined Miller; "for the apostle added to the words which the senator has just quoted, 'and hath determined the bounds of their habitation.'"

Appropriate Headline.

"I've got a story," said the new reporter, "about a thief who pretended to be a lodger in a hotel and so gained access to the other guests' rooms, where he gathered in all the loose money he could, and——" "Head it 'False Roomer Gains Currency,'" suggested the snake editor.—Philadelphia Press.

BEAUTIFUL FLOWERS

1,000 Choice Varieties Grown from Seed.

Make Your Selection Early.

CATALOG FREE. Tells You How to Plant.

L. L. MAY & CO 64 E. 6TH ST.

R·I·P·A·N·S

The simplest remedy for indigestion, constipation, biliousness and the many ailments arising from a disordered stomach, liver or bowels is Ripans Tabules. They have accomplished wonders, and their timely aid removes the necessity of calling a physician for many little ills that beset mankind. They go straight to the seat of the trouble, relieve the distress, cleanse the affected parts, and give the system a general toning up. The five-cent packet is enough for an ordinary occasion. The family bottle, 60 cents, contains a supply for a long time. All druggists sell them.

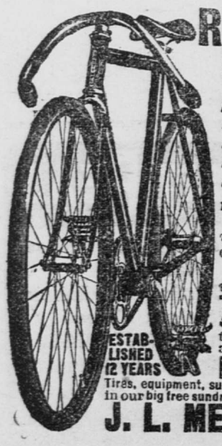

RIDER AGENTS WANTED

in each town to take orders for our new High Grade Guaranteed Bicycles.

New 1903 Models

"Bellise,"	Complete	$8.75
"Cossack,"	Guaranteed High Grade	$10.75
"Siberian,"	A Beauty	$12.75
"Neudorf,"	Road Racer	$14.75

no better bicycle at any price.

Any other make or model you want at one-third usual price. Choice of any standard tires and best equipment on all our bicycles. *Strongest guarantee.*

We SHIP ON APPROVAL C. O. D. to any one *without a cent deposit* and allow 10 DAYS FREE TRIAL before purchase is binding.

500 Second Hand Wheels $3 to $8 taken in trade by our Chicago retail stores, all makes and models, good as new.

ESTABLISHED 12 YEARS

DO NOT BUY a bicycle until you have written for our FACTORY PRICES AND FREE TRIAL OFFER.

Tires, equipment, sundries and sporting goods of all kinds, at half regular price, in our big free sundry catalog. Contains a world of useful information. Write for it.

J. L. MEAD CYCLE CO., Chicago, Ill.